

60 TIPS FOR TURBOCHARGING WINDOWS, HOT PICKS FOR HOME OFFICES

# PC WORLD

December 1994

SPECIAL YEAR-END ROUNDUP

# BEST CDs OF 1994

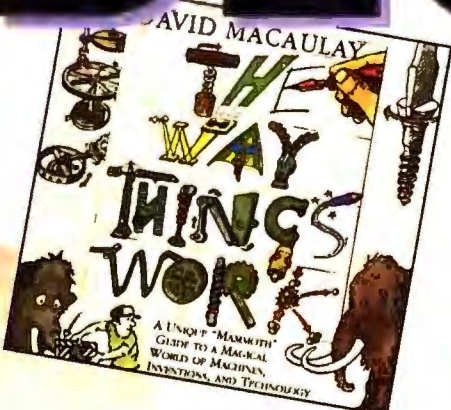

AND ALL YOU NEED TO RUN THEM:

## Fastest CD-ROM Drives Best 16-Bit Sound Cards

**PLUS:** First Pentium-75 Notebook  
IBM's New 486 and Pentium PCs  
Top 20 Power, Budget, and Mobile PCs

\$3.00 International  
12  
0 130539 5



---

**INTRODUCING  
THE NEC MULTISYNC<sup>®</sup>  
XE SERIES.  
THE SHARPEST,  
BRIGHTEST,  
MOST PRECISE  
MONITORS  
YOU'VE EVER SEEN.**

---

SYNTHETEX



Laboratory scientists at SYNTHETEX have developed what they believe is the world's strongest fiber. The fiber gets its strength from a process that re-structures polyethylene fibers. This process is 100 times higher than possible.



1.005	0.452
1.502	0.917
2.006	0.097
2.507	0.065
3.252	1.344
3.788	1.782
4.013	1.979
4.507	2.036
5.780	2.370
6.905	3.012

NEC

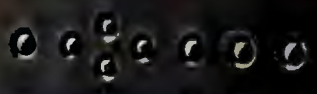

---

# THE ONLY THING FINE LINE BETWEEN

---

**T**hree years ago, we embarked on a mission. To design and build the finest computer monitors in the world. Which is a rather ambitious quest. After all, many industry experts already considered the NEC MultiSync monitor, first introduced just over a decade ago, pretty darn close to perfect.

Now, for a company known the world over for technological achievement, our mission was relatively untechnical: To build a line of computer monitors that were so crystal-clear, so brilliant, so easy to control, people would actually look forward to working with them.

The result? NEC is proud to introduce the MultiSync XE Series of Monitors.

To make things perfectly clear, these monitors feature our unique



**NEC offers integrated accessories for enhancing X Series monitors including AudioTower speakers and Monitor Lens.**

OptiClear™ surface that virtually eliminates glare and an Invar shadow mask that assure maximum brightness without loss of

focus, and a super fine .28 mm dot pitch. In addition, the XE Series features flicker-free rock-solid refresh rates of up to 120 Hz.

Then we packed them with features that make them easier to work with. Our On-Screen Manager, OSM™ for short, offers o-

# THEY BLUR IS THAT WORK AND PLAY.

screen controls with animated icons that visually demonstrate your options. OSM allows you to control everything from screen geometry and screen size to color temperature. (A veritable field day for type A personalities.)

We're also the first to offer compatibility with the new Microsoft® Plug and Play standard, which virtually eliminates configuration headaches while automatically optimizes the monitor's performance\*. MonitorManager™ software allows you to switch resolutions (for Macintosh®), utilize power management, and control color. People who spend all day in front of a monitor will be very, very pleased.

Every NEC monitor is backed by a three-year limited warranty. More importantly, it's backed by NEC's reputation for building the finest monitors in the world.

The new MultiSync XE Series from NEC. If you spend a few moments with one, we strongly believe you will never again think that "enjoy work" is a contradiction in terms.

For more information or the name of the nearest dealer

call 1-800-NEC-INFO. For information sent

directly to your fax, call

1-800-366-0476. Just

ask for the document

number 9011.

SEE, HEAR  
AND FEEL THE  
DIFFERENCE.™

**NEC**

#### MultiSync XE Series

Flat square CRT. Plug and Play.  
Digital On-Screen Controls. AccuColor.®  
Energy Star. MPRII. NUTEK.  
Compatible with PC and Mac Systems

#### XE15

15" CRT, 13.8" viewable image size  
Max Res: 1280 x 1024 non-interlaced

#### XE17

17" CRT, 15.6" viewable image size  
Max Res: 1280 x 1024 non-interlaced

#### XE21

21" CRT, 19.8" viewable image size  
Max Res: 1280 x 1024 non-interlaced

Introducing 1200 dpi printing from Lexmark. We're not re-inventing the wheel. Just the laser, the toner and the print quality.

**The new Optra: extraordinary laser printing. At ordinary laser prices.** Lexmark invented the 600 dpi standard. Now we're surpassing it with the Optra™ family of high-performance, network-ready laser printers. The first desktop printers with true 1200 x 1200 dpi\* printing. That's four times the sharpness of an ordinary 600 dpi printer.



The Optra's sleek exterior merely reflects the technical advances inside. Lexmark's print engine has been redesigned from the ground up. Even the toner has been reformulated. PostScript™ Level 2 and enhanced PCL®5 emulations are standard. The result: incredibly sharp graphics and

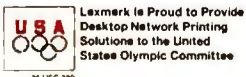

\*1200 dpi requires additional memory for complex files. Lexmark products are manufactured under the ISO 9002 approved quality process. The Energy Star emblem does not represent EPA of Adobe Systems, Inc., which may be registered in certain jurisdictions. Lexmark, Optra and MarkVision are trademarks of Lexmark International, Inc. © 1994 Lexmark International, Inc.



beautiful, crisp text from virtually any application.

The Optra also delivers superior network connectivity and support. Lexmark's MarkVision™ bidirectional printer utility even lets users and LAN managers



control and configure every Optra printer, and monitor job statistics from Windows.™



For more information about the Optra family

from Lexmark, a former division of IBM, call **1 800 891-0399, ext 20.**

The new 1200 dpi Optra. It's the first printer of its kind. And another first from Lexmark.

**LEXMARK™**

ADVANCING THE ART OF PRINTING

endorsement of any product or service. NetWare is a registered trademark of Novell, Inc. Windows is a trademark of Microsoft Corporation. PCL is a registered trademark of Hewlett-Packard Company. PostScript is a trademark

Circle 178 on reader service card

# PC WORLD



## Cover Story/Multimedia

### 130 Best CDs of '94: Gifts on a Silver Platter

Where do you find the perfect CD-ROM gift for a multimedia maven? We waded through games, travel and entertainment discs, business databases, reference works—CD-ROMs from every jewel box under the sun. These 44 discs shine the brightest. Plus, Top 10 lists from the experts.

### 154 Best CD-ROM Drives and Sound Boards

All you need for multimedia, from single components to all-in-one kits.

### 157 CD-ROM Drives: The Power and the Glory

The burgeoning world of CD-ROM is now affordable. New quad-speed drives and simpler interfaces are tempting, but just how well—and how easily—do they work? We review 14 CD-ROM drives from \$140.

### 173 Sound Boards: The Sound and the Fury

Prices are falling toward \$125, but not every sound board meets every need. We tell you which of these 13 boards work for interactive games and which ones are best for business-quality audio.

Cover photography by John Greenleigh, digital composition by TX Unlimited/San Francisco

## Windows

### 190 Tips to Supercharge Windows

Tired of waiting while Windows 3.1 grinds away? Spending big bucks on faster hardware isn't the only solution. Here are 60 no-cost performance boosters, plus inexpensive utilities designed to get Windows moving.

## Connectivity

### 209 Crossed Platforms

The difficulties confronting users in multiplatform offices are legion. How do you get PCs, Macs, and UNIX workstations to share E-mail, fonts, and files? Three organizations share real solutions to this technology—and office culture—clash.

## Systems

### 222 Power Systems, Budget Prices

Pentiums and 500MB-plus hard drives crowd the Top 20 Budget PCs, and a \$2099 DX4-100 tops the chart. Buys like these prove you don't have to skimp on power when you skimp on price. The Budget, Power, and Mobile winners: the Dell Dimension XPS P90, Micron 4100PCI Magnum, Compaq LTE Elite, and Toshiba Portégé T3400.

## Top of the News

### 52 The All-Purpose PC: A Look Ahead

In 1995, PCs will be easier to use, with telephony, video conferencing, and other capabilities. Here's a peek at PCs to come.

### 56 Is It the Right Time to Switch to IBM?

New 486s and Pentiums offer competitive pricing and a huge set of utilities.

### 58 Toshiba's 75-MHz Pentium Notebook

First Pentium notebook outpaces DX4s.

### 60 New OS/2 Warp Gives You Win 95 Now

Performance, communications improve.

### 62 Congress Exits From Infobahn Debate

Legislation for info superhighway killed.

### 64 Power Mac No Contest for Pentium PC

Intel wins even on native PowerPC apps.



p. 222



## Special Report: Small Office/Home Office

### 270 How to Succeed in Business

More business people are striking out on their own, due to job cuts in large corporations, or just because they're tired of the corporate rat race. But not everyone is cut out for entrepreneurship. Here's what it takes to be your own boss.

### 281 Top Picks for the Home Office

These are a few of our favorite things.

### 286 Buyers' Guide to Printers: The 2-Step Program

Confused by the myriad of personal printers? Should you buy 300 or 600 dpi? Black-and-white or color? PostScript or PCL? With our buyers' guide, picking one is as easy as one, two...

## Here's How



298 Help Line

302 Spreadsheets

306 Word Processing

312 Windows

316 Data Management

322 Publishing & Presentations

327 Communications

330 Hardware

334 Star-Dot-Star

## Graphics Boards

### 265 Top 10 Windows Accelerators

VidTech challenges ATI board.

## Reliability & Service Monitor

### 266 Win a Pentium-90 PC

How satisfied are you with your PC? Fax in this survey for a chance to win a Quantex QP5/90B-2 Pentium 90, a Best Buy PC from this month's Top 20 charts.



p. 270

## New Products

69 AT&T Globalyst 360TPC

70 QA-1500, Ovation Plus  
LCD projection panels

70 NEC Versa M notebooks

74 Logitech MouseMan and  
MouseMan Sensa

74 Sony Magic Link PIC-  
1000 handheld digital  
communicator

76 Persuasion 3.0

76 QuickXpense expense  
report program

78 CorelFlow 2.0 and ABC  
SnapGraphics 2.0 busi-  
ness graphics software

78 Corel Ventura 5

106 XTree Gold 4.0 for  
Windows file manager

106 AnyView Professional  
color monitor utility

108 BusinessWorks Account-  
ing 9.0, DacEasy  
Accounting Five,  
Peachtree Complete  
Accounting 8.0 for DOS

110 How to Really Start Your  
Own Business CD-ROM

110 The Haldeman Diaries  
CD-ROM

114 ShareVision PC3000  
desktop conferencing  
system

114 Eudora E-mail utility

118 NetWare Connect 1.0  
remote software

118 Motorola ISDN/modems

122 Quick Takes

## Departments

15 In This Issue

21 Letters

33 Consumer Watch

43 Real Problems, Real  
Solutions

49 Inside Source

383 Break Time

384 Home Office

## Resources

12 How to Contact PC World

332 Coming Up

339 PC World Catalog

353 Mail-Order Shopping Guide

374 PC World Connect  
Information by Fax

375 Reader Service Card

377 Advertiser Index

379 Editorial Product Index



PC World™ (ISSN 0737-8939) is published monthly at \$29.90 for one year (12 issues), \$59.80 for two years (24 issues), \$89.70 for three years (36 issues) by PC World Communications, Inc., 501 Second St. #600, San Francisco, CA 94107. Foreign orders must be prepaid in U.S. funds with additional postage. Add \$20 per year for Canada and Mexico; add \$46 per year for airmail for all other countries. Canadian GST Registration #R124669680. Second-class postage paid at San Francisco and additional mailing offices. Canada Post International Publications Mail Product, (Canadian Distribution) Sales Agreement No. 0463566.

POSTMASTER: Send address changes to PC World, Subscription Dept., P.O. Box 55029, Boulder, CO 80322-5029. Editorial and business offices: 501 Second St. #600, San Francisco, CA 94107, 415/243-0500. Copyright © 1994, PC World Communications, Inc. All rights reserved. The trademark PC World is owned by International Data Group and used under license by PC World Communications, Inc. Consumer Watch and Star-Dot-Star are trademarks of PC World Communications, Inc. Printed in the United States.

# The ZEOS® Pantera™... "This Is As Good As It Gets."

—PC World Best Buy, August 1994

It's true! The ZEOS Pantera is as good as it gets. Leading experts from top industry publications all agree that the ZEOS Pantera is the best PC available. Unparalleled in its field, the Pantera has continuously earned award after award—month after month (including two Best Buys from *PC World* in October).

There's no desktop system that comes close to the ZEOS Pantera in performance, reliability, and value. As *PC/Computing* said: "Rocket-fast performance and a great price make this our favorite Pentium of the lot."

## Supreme Performance

The ZEOS Pantera, based on Intel's 486 and Pentium processors, is breaking record after record with its supreme power and awesome performance.

"Mark a new high on the performance chart!" *PC World* said the



The ZEOS Pantera 66MHz and 90MHz also received the highest scores in all benchmark tests run by *Windows Sources*. "The ZEOS Pantera rose above the crowd and posted the most impressive performance numbers."

What makes the Pantera blow all others away—time after time? We start with a ZEOS designed motherboard, one that is created specifically to take full advantage of the latest technological advancements. The motherboard is stocked with exceptional features such as an on-board PCI Local Bus IDE Controller supporting up to four IDE devices. For the fastest video performance, you also get a Diamond Stealth 64-bit PCI video card with 1MB DRAM *standard*.

## Valuable Extras

The Pantera is a first-rate example of ZEOS' commitment to provide you with an excellent value on an award-winning machine that will increase your productivity.

With all the extras, options, and 100% compatibility with all major operating systems, you can't go wrong.



Many of our most popular money-saving Pantera packages are ready to ship *the same day you order*. We also give you the option to custom-design a system to your exact computing needs.

Either way, you can buy with confidence because of our on-going dedication to offer you high-quality features and state-of-the-art technology at an affordable price. As *PC/Computing* said: "...this is a deal you simply can't pass up."

Unequaled in performance, reliability and value, the ZEOS Pantera "is the ultimate Power Desktop." *PC World* added: "It's lightning fast, beautifully configured, and priced right." To get your best buy, call a ZEOS Systems Consultant today at 800-554-5220.



April 12, 1994  
Pentium-66  
June 28, 1994  
DX4-100



April 1994  
Pentium-60  
August 1994  
Pentium-90



January 1994  
486DX2-66  
February 1994  
486DX2-66  
March 1994  
486DX2-66  
June 1994  
486DX2-66  
June 1994  
Pentium-66  
July 1994  
Pentium-66  
August 1994  
Pentium-66  
August 1994  
Pentium-90  
September 1994  
Pentium-66  
September 1994  
Pentium-90  
October 1994  
DX4-100  
October 1994  
Pentium-90  
November 1994  
DX4-100  
November 1994  
Pentium-90



May 1994  
Pentium-66



June 1994  
Pentium-66  
August 1994  
Pentium-90



March 1994  
486DX2-66



Processors	Package 1	Package 2	Package 3	Package 4
<b>486SX-33</b>	<b>\$1395</b> Lease \$59/mo.	<b>\$1695</b> Lease \$62/mo.	<b>\$2195</b> Lease \$80/mo.	<b>\$2695</b> Lease \$98/mo.
<b>486DX-33</b>	<b>\$1495</b> Lease \$63/mo.	<b>\$1795</b> Lease \$66/mo.	<b>\$2295</b> Lease \$84/mo.	<b>\$2795</b> Lease \$102/mo.
<b>486DX2-66</b>	<b>\$1545</b> Lease \$57/mo.	<b>\$1845</b> Lease \$68/mo.	<b>\$2345</b> Lease \$86/mo.	<b>\$2845</b> Lease \$104/mo.
<b>DX4-100</b>	<b>\$1895</b> Lease \$69/mo.	<b>\$2195</b> Lease \$80/mo.	<b>\$2695</b> Lease \$99/mo.	<b>\$3195</b> Lease \$106/mo.
<b>Pentium-60</b>	<b>\$1845</b> Lease \$68/mo.	<b>\$2145</b> Lease \$79/mo.	<b>\$2645</b> Lease \$97/mo.	<b>\$3145</b> Lease \$105/mo.
<b>Pentium-66</b>	<b>\$1995</b> Lease \$73/mo.	<b>\$2295</b> Lease \$84/mo.	<b>\$2795</b> Lease \$102/mo.	<b>\$3295</b> Lease \$110/mo.
<b>Pentium-90</b>	<b>\$2145</b> Lease \$79/mo.	<b>\$2445</b> Lease \$89/mo.	<b>\$2945</b> Lease \$108/mo.	<b>\$3445</b> Lease \$115/mo.
<b>Standard With Every ZEOS Pantera System:</b> <ul style="list-style-type: none"> <li>➤ Genuine Intel® Processor. ZIF socket for easy upgrading.</li> <li>➤ Diamond Stealth DRAM PCI local bus color graphics card upgradable to 2MB VRAM.</li> <li>➤ Two high-speed serial ports and one enhanced parallel port on the motherboard.</li> <li>➤ Three PCI &amp; 5 ISA slots.</li> <li>➤ Optional on-board Fast SCSI-2.</li> <li>➤ Flash BIOS.</li> <li>➤ 200 watt power supply with built-in surge suppressor. Switchable between 115/230V.</li> <li>➤ ZEOS 101-key space-saving keyboard.</li> <li>➤ FCC Certified Class B; UL Listed.</li> <li>➤ ZEOS Customer Satisfaction Package.</li> </ul>	<ul style="list-style-type: none"> <li>➤ 4MB RAM</li> <li>➤ 214MB local bus IDE hard drive with 32K cache</li> <li>➤ 35" 1.44MB floppy disk drive</li> <li>➤ <b>Diamond Stealth 64-bit</b> PCI local bus SVGA color graphics card with 1MB DRAM</li> <li>➤ ZEOS 14" 1024 x 768 non-interlaced SVGA color monitor, .28mm dot pitch</li> <li>➤ Six-bay desktop case with two cooling fans</li> <li>➤ Microsoft Mouse</li> <li>➤ MS-DOS 6.2, Windows for Workgroups 3.11</li> </ul>	<ul style="list-style-type: none"> <li>➤ 8MB RAM</li> <li>➤ 528MB local bus IDE hard drive with 256K cache</li> <li>➤ 2X CD-ROM drive, 35" 1.44MB floppy drive</li> <li>➤ <b>Diamond Stealth 64-bit</b> PCI local bus SVGA color graphics card with 1MB DRAM</li> <li>➤ ZEOS 14" 1024 x 768 non-interlaced SVGA color monitor, .28mm dot pitch</li> <li>➤ Six-bay desktop case with two cooling fans</li> <li>➤ Microsoft Mouse</li> <li>➤ MS-DOS 6.2, Windows for Workgroups 3.11</li> </ul>	<ul style="list-style-type: none"> <li>➤ 16MB RAM</li> <li>➤ 720MB local bus IDE hard drive with 128K cache</li> <li>➤ 2X CD-ROM drive, 35" 1.44MB floppy drive</li> <li>➤ <b>Diamond Stealth 64-bit</b> PCI local bus SVGA color graphics card with 1MB DRAM</li> <li>➤ <b>ZEOS 15"</b> 1024 x 768 non-interlaced SVGA color monitor, .28mm dot pitch</li> <li>➤ Six-bay desktop case with two cooling fans</li> <li>➤ Microsoft Mouse</li> <li>➤ MS-DOS 6.2, Windows for Workgroups 3.11</li> <li>➤ <b>Lotus SmartSuite</b></li> </ul>	<ul style="list-style-type: none"> <li>➤ 24MB RAM</li> <li>➤ 1GB local bus IDE hard drive with 256K cache</li> <li>➤ 2X CD-ROM drive, 35" 1.44MB floppy drive</li> <li>➤ <b>Diamond Stealth 64-bit</b> PCI local bus SVGA color graphics card with 1MB DRAM</li> <li>➤ <b>ZEOS 15"</b> 1024 x 768 non-interlaced SVGA color monitor, .28mm dot pitch</li> <li>➤ Six-bay desktop case with two cooling fans</li> <li>➤ Microsoft Mouse</li> <li>➤ MS-DOS 6.2, Windows for Workgroups 3.11</li> <li>➤ <b>Lotus SmartSuite</b></li> </ul>
	<b>Pentium™ Extras:</b> <ul style="list-style-type: none"> <li>➤ RAM expandable to 192MB.</li> <li>➤ Business audio integrated on the motherboard.</li> </ul>	<b>486 Extras:</b> <ul style="list-style-type: none"> <li>➤ RAM expandable to 128MB.</li> <li>➤ EPA Energy Star compliant.</li> </ul>		

Additional processors available. Call today for details.

## Favorite Options

**528MB to 1GB Hard Drive Upgrade**.....\$245

**1MB to 2MB Video RAM Upgrade**  
For more colors and higher performance .....\$59

**Diamond Stealth 64/PCI Video Card with 2MB VRAM**  
Fastest 64-bit accelerated video .....\$249

**Upgrade from a 14" to a 15" Monitor**  
ZEOS SVGA NI, 1024 x 768, flat screen .....\$95

**Upgrade from a 15" to a 17" Monitor**  
ZEOS SVGA NI, 1280 x 1024 .....\$395

**SCSI Controller Chip**  
For on-board SCSI. Includes drivers.....\$49

**96/48/24 V.42 bis Send/Receive Fax Modem** .....\$49

**Internal 14,400 bps V.32 bis Modem with 14,400 bps Send/Receive Fax Modem**.....\$129

**ZNYX EtherAction™ 32**  
32-bit PCI Ethernet LAN adapter. 10Base5, 10Base2 and 10BaseT connections.....\$199

**Front Drive Bay PCMCIA SwapBox**  
Full PCMCIA compatibility with desktops. Installs into 3.5" drive bay .....\$159

**Internal Tape Backup**  
80 to 250MB (with compression), includes backup software .....\$159

**10-Bay Vertical Case** .....\$95

**Multimedia Upgrade**  
Sound card and stereo speakers.....\$128

**300W Power Supply Upgrade**.....\$50

**Lotus SmartSuite Upgrade**  
Five Windows applications (for Packages 3 & 4) .....\$299

Many other affordable upgrades and options available. Call for details!



Nobody does more to support you after the sale. ZEOS has won six PC Magazine Readers' Choice for Service & Reliability awards. No other company has won more. And we were the first to provide you with 24-hour toll-free technical support—every day.

**800-554-5220**

**24 Hours a Day  
365 Days a Year**



Fax Orders: 800-362-1205 or 612-362-1205. Phone Orders: Outside U.S. and Canada: 612-362-1212, Government: 800-245-2449, ZEOS Information Systems, Inc. GSA #GS00K94AGS5176. Purchase Orders, MasterCard, VISA, Am Ex, Discover, COD and affordable leasing programs.

Purchase orders are subject to approval. Business leasing programs available. Lease prices based on a 36-month lease; 10% purchase option. All prices, specifications and availability are subject to change without notice; call to confirm these and warranty details. Prices do not include shipping. Novell compatibility is Developer Tested Only. Novell makes no warranties with respect to this product. All products and company names are trademarks or registered trademarks of their respective holders. Intel Inside and Pentium Processor Logos are trademarks of Intel Corporation. ZEOS is a registered trademark; Computers Now! is a registered servicemark; Pantera is a trademark of ZEOS International Ltd. © 1994 ZEOS International Ltd. 1301 Industrial Blvd., Minneapolis, MN 55413 USA. ZEOS is a publicly traded company (NASDAQ symbol: ZEOS). PAN-PCW-9412

Circle 237 on reader service card

# The **Highest** Point In Notebook Computing... The **ZEOS** Meridian™

## Highest Quality, Superior Performance & Power Up To 100MHz

Finally, desktop power to go. Travel around the world or to the highest peak. Work at home, in the office or on a plane. With the ZEOS Meridian Line of notebooks, the choices are endless and the power is unearthly.

What makes the Meridian the perfect workmate? Durable, sturdy construction that will travel anywhere, incredible power and performance that will take you to new heights, and more options than a road map. To meet your needs exactly, we offer you power, speed and memory choices—genuine Intel 486SX-33, 486DX2-50 or DX4-100 microprocessor; 4 or 8MB RAM user upgradable to 20MB; and IDE hard drives from 175MB to 350MB.

*800C & 400C now in your choice of screens – including active matrix!*

The Meridian includes the latest and hottest features: high-speed local bus video for super-fast video performance; two PCMCIA slots; a comfortable palm rest; and an 84-key keyboard with inverted "T" arrow keys and a new integrated TruePoint™ pointing device.

## Meridian 400C Subnotebook

If you like to travel light, the Meridian 400C, at just under four pounds, is your ideal traveling companion and ultimate subnotebook.

The 400C features a 7.8" diagonal, STN color, backlit screen (7.8" active matrix and 8.2" monochrome backlit displays are also available) and two Type II PCMCIA slots. Packages 2 and 3 also include an external ultra-light (9 oz.) 3.5" 1.44MB floppy drive.

## Meridian 800C Notebook

At 6 pounds and change, the Meridian 800C is light enough to travel anywhere yet it's large enough to use for presentations and regular desktop computing. You get the best of both worlds!

The 800C also includes a generous 10.3" dual-scan color



backlit screen for easy viewing (9.5" active matrix display is also available); two Type II or one Type III PCMCIA slots; and an internal 3.5" 1.44MB floppy drive.

## Buy With Confidence



No matter which ZEOS notebook you purchase, you can be assured you're getting the best service and support in the business! ZEOS has won six *PC Magazine* Readers' Choice for Service & Reliability awards. No company has won more. In

addition, ZEOS was the first to provide 24-hour toll-free technical support for quick and accurate answers to your questions.

Reach the highest point in notebook computing with the new ZEOS Meridian Line. There's no limit. With its durable design, awesome performance and technologically-advanced features, you'll



be able to keep in touch with the office, write memos, organize your calendar, and work on priority documents—wherever you are. For power that will take you to the ends of the Earth or to the highest peak, call a ZEOS Systems Consultant today at 800-554-5220.

## Standard With Every ZEOS Meridian :



- Genuine Intel 486SX-33, 486DX2-50 or DX4-100 microprocessor.
- 8K (DX4: 16K) internal system cache.
- RAM expandable to 20MB.
- IDE hard drive upgradable to 350MB.
- High-speed local bus video with 1MB video RAM.
- Display: 640 x 480 color VGA backlit LCD, up to 256 colors. 400C: 7.8" diagonal STN color. 800C: 10.3" diagonal DSTN color.
- Supports an external SVGA color monitor at resolutions up to 1024 x 768.
- PCMCIA slots: 400C: 2 Type II, 800C: 2 Type II or 1 Type III.
- 84-key keyboard with embedded numeric keypad and 12 dedicated function keys, inverted "T."
- Eraser-shaped integrated TruePoint™ pointing device.
- Replaceable, rechargeable NiMH battery.
- Serial port, enhanced parallel port, external VGA video port, external keyboard or PS/2 mouse port (800C includes both). 400C also with external floppy drive port.
- Full power management features include Low Power mode and programmable Standby features.
- AC-DC adapter with full range from AC110-240V to DC.
- 400C: 7.8" x 10.2" x 1.7"; 3.9 lbs. 800C: 8.9" x 11.7" x 1.9"; 6.3 lbs.
- EPA Energy Star compliant.
- FCC Certified Class B; UL Listed.
- ZEOS Customer Satisfaction package.

Processors	Package 1		Package 2		Package 3	
	400C	800C	400C	800C	400C	800C
<b>486SX-33</b>	<b>\$1995</b>	<b>\$2295</b>	<b>\$2295</b>	<b>\$2495</b>	<b>\$2595</b>	<b>\$2795</b>
<b>486DX2-50</b>	<b>\$2195</b>	<b>\$2495</b>	<b>\$2495</b>	<b>\$2695</b>	<b>\$2795</b>	<b>\$2995</b>
<b>DX4-100</b>	<b>\$2495</b>	<b>\$2795</b>	<b>\$2795</b>	<b>\$2995</b>	<b>\$3095</b>	<b>\$3295</b>
<b>Screen Options</b>	<ul style="list-style-type: none"> <li>➤ 4MB RAM</li> <li>➤ 175MB IDE hard drive</li> <li>➤ 800C only: Internal 3.5" 1.44MB floppy drive</li> <li>➤ MS-DOS 6.2</li> </ul>		<ul style="list-style-type: none"> <li>➤ 4MB RAM</li> <li>➤ 260MB IDE hard drive</li> <li>➤ 3.5" 1.44MB floppy drive, 400C: External, 800C: Internal</li> <li>➤ Custom carrying case</li> <li>➤ MS-DOS 6.2</li> <li>➤ Microsoft Windows for Workgroups 3.11</li> <li>➤ Lotus Organizer</li> </ul>		<ul style="list-style-type: none"> <li>➤ 8MB RAM</li> <li>➤ 350MB IDE hard drive</li> <li>➤ 3.5" 1.44MB floppy drive, 400C: External, 800C: Internal</li> <li>➤ Custom carrying case</li> <li>➤ Extra battery</li> <li>➤ MS-DOS 6.2</li> <li>➤ Microsoft Windows for Workgroups 3.11</li> <li>➤ Lotus Organizer</li> </ul>	
<b>Meridian 400</b> <u>Monochrome Option</u> VGA backlit LCD, 8.2" diag. (from 400C to 400) <b>-\$300</b>						
<u>Active Matrix Upgrade</u> VGA color backlit LCD, 7.8" diag. (from 400C to 400A) <b>\$700</b>						
<b>Meridian 800</b> <u>Active Matrix Upgrade</u> VGA color backlit LCD, 9.5" diag. (from 800C to 800A) <b>\$800</b>						

Fax Orders: 800-362-1205 or 612-362-1205. Phone Orders: Outside U.S. and Canada: 612-362-1212, Government: 800-245-2449, ZEOS Information Systems, Inc. GSA #GS00K94AGS5176. Purchase Orders, MasterCard, VISA, Am Ex, Discover, COD and affordable leasing programs.

**800-554-5220**  
24 Hours a Day • 365 Days a Year



Purchase orders are subject to approval. Business leasing programs available. Lease prices based on a 36-month lease; 10% purchase option. All prices, specifications and availability are subject to change without notice; call to confirm these and warranty details. Prices do not include shipping. The Energy Star emblem does not represent EPA endorsement of any product or service. All products and company names are trademarks or registered trademarks of their respective holders. Intel Inside Logo is a trademark of Intel Corporation. ZEOS is a registered trademark, Computers Now! is a registered servicemark, ZEOS Meridian and TruePoint are trademarks of ZEOS International Ltd. © 1994 ZEOS International Ltd., 1301 Industrial Blvd., Minneapolis, MN 55413 USA. ZEOS is a publicly traded company (NASDAQ symbol: ZEOS). MER-PCW-9412

Circle 193 on reader service card

## A Pad for Everyone!



Moustrak  
customizes  
mousepads, wrist-  
pads, and graphic pads.

And now available is our new line of Star Trek graphic mousepads and Colani ergonomic mice. Dealers call for a display sample (custom orders in quantities of 50 pc. or more) - retail price for our graphic pads ranges from \$9.95 to \$15.95.

**MOUSTRAK™ INC.**

United States-800-221-6687

International-702-884-1925

Fax-702-884-1827

Canada-800-668-8440

STAR TREK is a Registered Trademark of  
Paramount Pictures

**EDITOR IN CHIEF** Philip Lemmons

**EDITOR** Cathryn Baskin

**EXECUTIVE EDITORS** Christopher Barr,  
Russell Glitman

**MANAGING EDITOR** Luis Camus

**ART DIRECTOR** Robert Kaness

### SENIOR EDITORS

Features Steve Fox

Consumer Issues Roberta Furger

Reviews Owen Linderholm

News Joe Abernathy

**SENIOR TECHNICAL EDITOR** Karl Koessel

**EAST COAST EDITOR** Randy Ross

### EDITORIAL

Assistant Managing Editor Anne Kandra

Associate Editors Jeff Bertolucci, Rex  
Farrance, Bryan Hastings, Michael S. Lasky,  
Dan Miller, Lincoln Spector, Christina Wood

Assistant Editors Michael Desmond, John  
Goddard, Anita Hamilton, Melissa Riofrio

Assistant Technical Editor Shane Rau

Asst. Editor, East Coast Laurianne McLaughlin

Reader Liaison Peggy Nauts

Editorial Assistant Arden M. Hoffman

Copy Chief Richard Johnson

Senior Copy Editors Barbara Lewis,  
Marla Miyashiro

Copy Editors Stephen Compton, Gail Nelson,  
Hon Walker

Editorial Production Associate Henry Pham

Assistant to the Editor in Chief Ken Blaylock

Administrative Assistants Stephanie Daigre,  
Heidi Zinsmeister Wolff

Business Manager Scott Danish

Librarian Stella Chan

Fluegelman Intern Valerie Singer

### ART & DESIGN

Associate Art Director Greg Silva

Senior Designers Barbara Adamson,  
Laura Guerin

Senior Designer, Infographics Jeff Berlin

Designers Tim J Luddy, Carolyn Perot

Assistant Designer, Infographics Jonas Höglund

Production Artist Marlene Tobias

### CONTRIBUTING EDITORS

Anita Amirrezvani, Steve Bass, George  
Campbell, David Coursey, Scott Dunn,  
Bronwyn Fryer, Brett Glass, Michael  
Goodwin, Judy Heim, Richard Jantz,  
Eric Knorr, Celeste Robinson, Richard  
Scoville, Scott Spanbauer, Daniel Tynan

### PC WORLD TEST CENTER

Manager, Performance Testing

Ulrike Diehlmann

Manager, Usability Testing Dean Andrews

Senior Analyst Susan Silvius

Performance Analysts Dave Casini, Kirk Steers

Test Center Coordinator Mike Salayko

### USER GROUP ADVISORY BOARD

Steve Bass, Pasadena IBM Users Group;  
Roger Bender, Microcomputer Managers  
Association; Jack Bolton, Atlanta PC User's  
Group (APCUG); Brian Camenker, Boston  
Computer Society; Rollie Cole, APCUG;  
Paul Curtis, APCUG; Mary Dolce, Chicago  
Computer Society; Sandy Frunzi, Las Vegas  
PC User Group; Al Harrison, Houston Area  
League PC Users; David Hoffman, NYPC;  
Joseph Rigo, NYPC; Irving Samuels, Capital  
PC User Group

Founder David Bunnell

Founding Editor Andrew Fluegelman

### PC WORLD LOTUS EDITION

Executive Editor Eric Bender

Senior Associate Editors Richard Cranford,  
Ann Kremers, Carrie Thomas

Associate Editors Catherine Kenny, Andrea C.  
Powers, Carol White

### LOTUS EDITION MAILING ADDRESS

77 Franklin St. #300, Boston, MA 02110

Phone: 617/482-8470 Fax: 617/426-0235

### LOTUS PUBLISHING CORPORATION

Publisher Craig G. Pierce

Editor in Chief Jennifer J. Smith

Marketing Director Jacqueline L. Migell

Production Manager Andrew Ochrymowych

### PC WORLD ONLINE

Publisher Jim Moody (America Online,  
PCW JimM; CompuServe, 71154,212)

Director of Online Services Dennis Sheridan  
(America Online, PCW Dennis; CompuServe,  
71154,362)

Director of Sales and Marketing Thomas Gewecke  
(America Online, PCW Thomas; CompuServe,  
72520,2165)

Systems Operator Nancy H. Miller (PC World  
Direct BBS, 415/974-7303)

Administrative Assistant Licia Slimon  
(America Online, PCW Licia; CompuServe,  
71154,767)

### PC WORLD COMMUNICATIONS, INC.

Chief Executive Officer Patrick Kenealy  
President, Publisher, and COO Richard J. Marino  
Senior VP, Circulation, Marketing, Research  
Heather Martin Maier

VP, Director of Advertising Jeff Edman

Chief Financial Officer Vicki Peilen

VP, Human Resources Richard Willoughby

VP, Manufacturing Linda Manes Goodwin

# ZEOS Can Ship Today!

Our most popular packages can be shipped the day you call.\* Guaranteed!

It's true. With our special *Computers Now!* program, many of our award-winning and most popular packages can be shipped the day you call.

## It's As Easy As:

**1** Choose the ZEOS system package you want.

(A sampling of our *Computers Now!* packages is shown at right.)

**2** For same-day shipping, call ZEOS at 800-554-5220 before 1 p.m. CDT, Monday-Friday.

**3** Upon credit approval, we'll ship your system *the same day you order!*

## Our Guarantee:

If we accept your order for immediate shipment and fail to ship your system under the conditions outlined, we will ship it *at our expense* as soon as it is ready.\*

## Need A Bigger Monitor?

We can upgrade your *Computers Now!* desktop or vertical system with a larger monitor—and still ship it the same day you order!\*



**486DX2-66 \$1845**  
**Pentium-60 \$2145**

### Package #2:

- 8MB RAM
- 528MB local bus IDE hard drive, 256K cache
- 2X CD-ROM drive, 3.5" 1.44MB FDD
- Diamond Stealth 64/PCI local bus SVGA video graphics card with 1MB DRAM
- SVGA color monitor
- MS-DOS, Windows for Workgroups, Microsoft Mouse

**PC WORLD EDITORS' CHOICE**  
**486DX2-66 \$2295**  
**Pentium-60 \$2595**

### Top Gun:

- The above system modified to include:
- 256K SRAM cache
  - Diamond Stealth 64/PCI local bus graphics card with 2MB VRAM upgrade
  - 15" SVGA color monitor upgrade
  - 14.4/14.4 send/receive fax modem
  - Lotus SmartSuite



**PC WORLD EDITORS' CHOICE**  
**DX4-100 \$2840**

### Editors' 100:

- 16MB RAM, 256K SRAM cache
- 528MB local bus IDE hard drive, 256K cache
- 2X CD-ROM drive, 3.5" 1.44MB FDD
- Diamond Stealth 64/PCI local bus graphics card with 2MB VRAM upgrade
- 15" SVGA color monitor
- MS-DOS, Windows for Workgroups, Microsoft Mouse
- Lotus SmartSuite

**PC WORLD EDITORS' CHOICE**  
**PC WORLD BEST PICK**  
**Windows PICK**  
**Pentium-66 \$2895**  
**Pentium-90 \$3045**

### Editors' Choice:

- The above system modified to include:
- 10-bay vertical case



**PC COMPATIBLE BEST**  
**Windows PICK**  
**Pentium-66 \$3418**  
**Pentium-90 \$3568**

### Best MM:

- 16MB RAM, 256K SRAM cache
- 528MB local bus IDE hard drive, 256K cache
- 2X CD-ROM drive, 3.5" 1.44MB FDD
- 16-bit sound card, stereo speakers
- Diamond Stealth 64/PCI local bus graphics card with 2MB VRAM upgrade
- 17" SVGA color monitor
- 10-bay vertical case
- MS-DOS, Windows for Workgroups, Microsoft Mouse
- Lotus SmartSuite

**Pentium-90 \$4295**  
**Best MM Supreme:**

- The above system modified to include:
- 24MB RAM
  - 1GB local bus IDE hard drive, 256K cache
  - Altec Lansing high-power speakers



**486SX-33 \$1195**

### Package #1:

- 4MB RAM, 128K SRAM cache
- 214MB hard drive, 32K cache
- 3.5" 1.44MB floppy drive
- VESA local bus SVGA color video
- SVGA color monitor
- MS-DOS, Windows for Workgroups, Microsoft Mouse



**DX4-100 \$3095**

### Package #3:

- 8MB RAM
- 350MB IDE hard drive
- External 3.5" 1.44MB floppy drive
- STN Color VGA 7.8" display
- Custom carrying case
- Extra battery
- MS-DOS, Windows for Workgroups
- Lotus Organizer
- 7.8" x 10.2" x 1.7"; 3.9 lbs.



**DX4-100 \$3295**

### Package #3:

- 8MB RAM
- 350MB IDE hard drive
- Internal 3.5" 1.44MB floppy drive
- Dual-scan color VGA 10.3" display
- Custom carrying case
- Extra battery
- MS-DOS, Windows for Workgroups
- Lotus Organizer
- 8.9" x 11.7" x 1.9"; 6.3 lbs.

\*Orders must be for Computers Now! configurations; we've listed just a sampling here. Since we continuously update this list of configurations, please call to confirm your system is on the list. This offer is good only as long as these pre-built systems remain in stock. Other ZEOS systems and custom configurations may take slightly longer—about a week. All orders are subject to credit approval. Monitor upgrades available on all desktop Computers Now! packages. Orders must be received by 1 p.m. Central Time, M-F.

Purchase orders are subject to approval. Business leasing programs available. Lease prices based on a 36-month lease; 10% purchase option. All prices, specifications and availability are subject to change without notice; call to confirm these and warranty details. Prices do not include shipping. Novell compatibility is Developer Tested Only. Novell makes no warranties with respect to this product. The Energy Star emblem does not represent EPA endorsement of any product or service. All products and company names are trademarks or registered trademarks of their respective holders. Intel Inside and Pentium Processor Logos are trademarks of Intel Corporation. ZEOS is a registered trademark. Computers Now! is a registered service mark. Pantera, Ambra and ZEOS Meridian are trademarks of ZEOS International Ltd. ©1994 ZEOS International Ltd., 1301 Industrial Blvd., Minneapolis, MN 55413 USA. ZEOS is a publicly traded company (NASDAQ symbol: ZEOS).

**800-554-5220**  
24 Hours a Day • 365 Days a Year

**ZEOS**  
INTERNATIONAL, LTD.

Fax Orders: 800-362-1205 or 612-362-1205. Phone Orders: Outside U.S. and Canada: 612-362-1212, Government: 800-245-2449. Purchase Orders, MasterCard, VISA, Am Ex, Discover, COD and leasing programs.

Circle 258 on reader service card

**NEW!**

Weirder!  
Wildier!  
Wackier!

## After Dark 3.0

The hot new version of the world's most popular screen saver is now available for Macintosh® and Windows™.

Over 30 Animated  
Screen-Saving Displays

Prevents Screen  
Phosphor Damage

EcoLogic™  
Power Manager

Screen-Locking  
Password Protection

Module Folders  
& Icons

All New Flying Toasters  
with Karaoke!

Impress your friends  
with New Fish!

Test your trivia knowledge in  
You Bet Your Head!

Watch  
Bad Dog  
trash your  
desktop!

EcoLogic™, provides intelligent power management by automatically powering down your Energy Star™ monitor when the system is idle.

**\$10 Mail-In  
Upgrade Rebate**  
For Current After Dark Owners

**BERKELEY**  
SYSTEMS  
2095 Rose Street  
Berkeley, CA 94709  
(510) 540-5535

### HOW TO CONTACT PC WORLD

#### MAIL

PC World Editorial, 501 Second St. #600,  
San Francisco, CA 94107  
Phone: 415/243-0500 Fax: 415/442-1891  
America Online: keyword PC WORLD  
CompuServe: GO PWOForum  
MCI Mail: 666-2936 or PCWLletters  
Internet: letters@pcworld.com

#### SUBSCRIPTION SERVICES, ADDRESS CHANGES

For *PC World* and *PC World Lotus Edition*: Call toll-free 800/234-3498 (303/447-9330 in Colorado and Canada), or write Subscriber Services, P.O. Box 55029, Boulder, CO 80322-5029. To place new orders, call 800/825-7595.

#### PC WORLD ONLINE

You can contact the editors electronically on PC World Online via America Online and CompuServe. PC World Online features current and back issues of *PC World* and *PC World Lotus Edition*, a software library, and message boards.

To obtain a free America Online starter kit, call 800/827-6364.

To join PC World Online on CompuServe, set your communications software to 7 data bits, even parity, and 1 stop bit. To find out your local access number, dial 800/346-3247 (modem) and type **Phones** at the Host Name ID prompt. Fill in the requested information. Then dial again using the local access number, and once connected, press <Enter>. Fill out the screen as follows:

Host Name: **CIS** User ID: **177000,5605**

Password: **COMPUERVE** Agreement#: **PCWORLD**

Serial Number: <Enter>

If you require further assistance, or if you would like to receive the *PC World* customized interface, call CompuServe customer assistance at 800/848-8990, 800/635-6225 in Canada. Order membership kits after business hours by calling 800/848-8199.

#### LETTERS TO THE EDITOR

Send editorial correspondence electronically to the Message Board on PC World Online; Internet, letters@pcworld.com; MCI Mail, 666-2936 or PCWLletters; or mail it to *Letters* at *PC World*.

Include your name, city, and state. We reserve the right to edit letters.

#### CONSUMER WATCH

Send consumer-related questions and complaints electronically to the Consumer Watch forum on PC World Online; MCI Mail, 666-2936 or PCWLletters; or mail them to *Consumer Watch* at *PC World*.

#### REAL PROBLEMS, REAL SOLUTIONS

Send article ideas—including a brief outline of your company, job, problem, and solution as well as your name, address, and phone number—electronically to the Real Problems, Real Solutions forum on PC World Online; CompuServe, 72614,1534; 415/326-4304 (fax); mail them to *Real Problems, Real Solutions* at *PC World*; or call us at 415/978-3212. *PC World* pays \$300 per published column.

#### INSIDE SOURCE

Send editorial correspondence electronically to CompuServe, 76711,23; MCI Mail, PCLETTER; America Online, DCOURSEY; or mail it to *Inside Source* at *PC World*.

#### HERE'S HOW

Send questions electronically to the appropriate forum on PC World Online (for example, send *Help*

*Line* questions to the Help Line forum) or to the online address below, or mail them to *PC World*.

Contact editors at the following addresses:

**Help Line:** CompuServe, 74055,412; MCI Mail, 179-3813; Internet, scott\_spanbauer@pcworld.com

**Spreadsheets:** CompuServe, 72341,2727;

MCI Mail, 357-4517; Internet, richard\_scoville@pcworld.com

**Word Processing:** CompuServe, 71571,222;

MCI Mail, GCAMPBELL; Internet,

george\_campbell@pcworld.com

**Windows:** CompuServe, 74055,412; Internet,

pcwsdunn@aol.com

**Data Management:** CompuServe, 74055,412; Internet, celeste\_robinson@pcworld.com

**Publishing & Presentations:** MCI Mail, RJANTZ;

Internet, richard\_jantz@pcworld.com. Mail makeover candidates, preferably clean and unfolded, to *Publishing & Presentations*, Makeovers, at *PC World*.

**Communications:** CompuServe, 75300,713; MCI Mail, 312-7737; GENIE, JUDY.HEIM; Internet,

3127737@mcimail.com

**Hardware:** MCI Mail, 459-7102; Internet,

eric\_knorr@pcworld.com

**Star-Dot-Star:** CompuServe, 74055,412;

Internet, rogue@well.sf.ca.us

#### HOME OFFICE

Send editorial correspondence electronically to the Home Office forum on PC World Online; CompuServe, 71333,130; or mail it to *Home Office* at *PC World*.

#### READER SUBMISSIONS

Send us your technical problems and solutions. *PC World* pays \$25 for each *Power Tip* we publish, \$200 to the user group featured in *User Group Tips*, \$25 to \$200 for *Star-Dot-Star* items, \$50 for questions used in the *Here's How* section, and \$200 for items made over in *Publishing & Presentations*. Keep submissions brief (*Power Tips* to 100 words or less); accepted submissions will be acknowledged by payment.

#### NEW PRODUCT ANNOUNCEMENTS

Address hardware and software press releases to *New Products* at *PC World* or call 415/978-3212.

#### REPRINTS AND PERMISSIONS

You must have permission before reproducing any material from *PC World* and *PC World Lotus Edition*. To quote from or reprint any portion of any article, or to use artwork or photographs from the magazine, send a written request to *PC World*, Reprints and Permissions, 501 Second St. #600, San Francisco, CA 94107; include a phone number for a fast response. To order reprints of your company's editorial coverage in *PC World* or *PC World Lotus Edition*, call 415/978-3353.

#### BACK ISSUES

*PC World* and *PC World Lotus Edition* are available on microfilm and microfiche from UMI, 300 N. Zeeb Rd., Ann Arbor, MI 48106-1346; 800/521-0600. Issues and article copies are also available from UMI.

#### PC WORLD CONNECT

You can receive by fax additional information about products advertised in *PC World* using the phone number in advertisements of participating vendors. You can order fax copies of product reviews, buyers' guides, and more from the PC World Connect Information by Fax resource guide listed in the table of contents.





# 90-MHz Pentium<sup>TECHNOLOGY</sup> with PCI for less than 66.

Of course 66-MHz Pentium processor systems are fast. But why settle for one of those when you can get a 90-MHz ALR EVOLUTION X for less?

## INTRODUCING THE ALR EVOLUTION X/90



ALR continues to set the standard in PC technology.

Loaded with performance, features, and value, the ALR EVOLUTION X/90 is the perfect way to celebrate ALR's ten year anniversary. Boasting a next generation Intel® Pentium™ microprocessor and our own optimized motherboard design, it easily outpaces other 90-MHz systems while outperforming 60-MHz PCs by more than 40%. Just check out the comparison chart below.

Boosting overall performance even more, the EVOLUTION X also includes a fast PCI local bus. And with its 64-bit Super VGA graphics, it delivers a full range of colors at Warp 10 speed.

But even though this is a thoroughly 90s system, it's still packed with plenty of old fashioned value. A Mode 3 Enhanced IDE disk interface (integrated right onto the local bus) gives you SCSI-like performance at an affordable IDE price. Six drive bays and eight expansion slots provide plenty of room for future growth. And hard drive models even come standard with a CD-ROM drive, so you can check out all that new software.

We've also backed the EVOLUTION X/90 with our exclusive five year/fifteen month warranty and one year of free on-site service\*. Factor in our highly rated technical support, and it's a service and support program that would be a hit in any decade.



Sure, the sixties were fun, but now its time for the nineties. To learn more about today's best performing value, visit your local ALR reseller, or call:

# 1-800-444-4ALR



\*The Intel® iCOMP™ Index is an easy-to-understand rating reflecting the relative performance of Intel microprocessors.

Higher rating represents higher performance.

**ALR**  
**EVOLUTION X/90**  
90-MHz Pentium CPU  
735 iComp Score\*  
8-MB RAM exp. to 264-MB  
PCI local bus  
64-bit Local Bus Video  
DOS, Windows, Mouse  
2X CD-ROM Drive  
1-Gigabyte Hard Drive

**\$3,395**

**Compaq®**  
**Deskpro™ XL 566**  
66-MHz Pentium CPU  
567 iComp Score  
8-MB RAM exp. to 136-MB  
PCI Local Bus  
64-bit Local Bus Video  
DOS, Windows, Mouse  
Not Included  
535-MB Hard Drive

**\$3,874**

ALR can be reached on CompuServe-60 ALR INC

9401 Jeronimo, Irvine CA 92718

TEL: (714) 581-6770 FAX: (714) 581-9240

# ALR®

Advanced Logic Research, Inc.

\* First year free on-site service requires one time registration fee of \$9.95. Systems shown with optional monitor and equipment. Prices, specifications and configurations are subject to change without notice. Prices based on U.S. dollars. ALR is a registered trademark of Advanced Logic Research, Inc. Pentium logo and Intel inside logos are trademarks of Intel Corporation. All other brand and product names are trademarks or registered trademarks of their respective owners. ©1994 by ALR

# Forget the awards...

(There are rather a lot!)



# Ignore the experts...

(But they do say great things!)

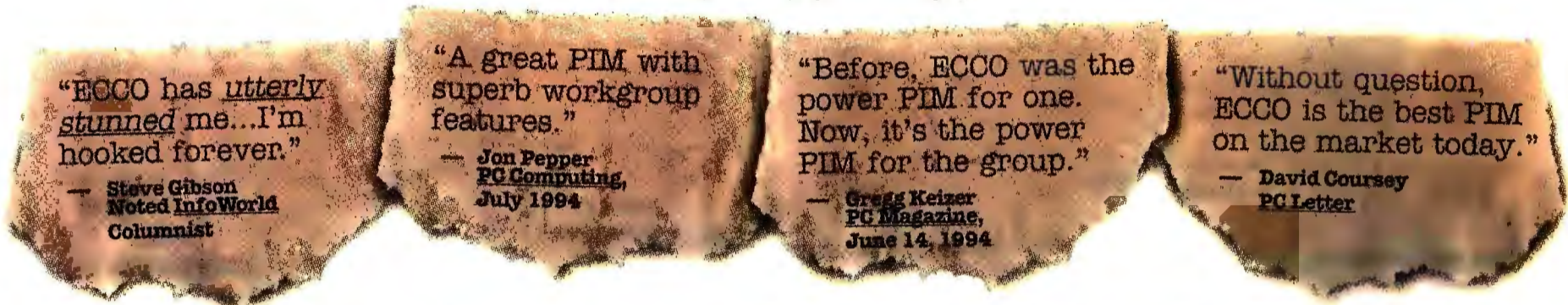

## Upgrade your PIM to ECCO 2.0 & See for Yourself!



InfoWorld rates ECCO #1!	
ECCO Professional 2.0	7.6
Lotus Organizer 1.1	5.5
WordPerfect InfoCentral 1.0	5.5

### You deserve the best PIM!

The InfoWorld scores say it all. ECCO Professional is the leading PIM for Windows™ - and now is a great time to trade up. Keep on top of all your information with ECCO's outstanding Calendar, PhoneBook, Contact Management, To-Do's and Project Management. Organize your information to suit your needs, and manage your contacts in the way that's best for you with our new customizable PhoneBook forms. Even send faxes using the contact information in your ECCO phonebook, with direct integration to Delrina WinFAX Pro! And with ECCO's incredible Shooter™, you can shoot information between ECCO and your other Windows applications – *instantly!*



### Make your team a winning team!

An ideal team: it's organized... it's motivated... it works independently. ECCO makes teamwork easier than ever with new shared Calendars, PhoneBooks, and Task Outlines. Eliminate meeting scheduling hassles with ECCO's world-class group scheduling capabilities. And keep all members of your team up to date - at the corporate office, on the road, or even at remote locations - with the fastest and most advanced file synchronization in the industry. ECCO makes your team an award-winning team!

*ECCO—The best tool for personal or group information management.*

\* Qualifying products are: Symantec® ACT!, Lotus® Organizer™, Lotus® Agenda™, Polaris® Packrat™, Jensen-Jones® Commence™, WordPerfect® InfoCentral™, Modatech® Maximizer™, Franklin Quest® Ascend™, and Elari® Goldmine™. Proof of PIM ownership required. Offer expires January 31, 1995.

Trade up for \$77! Call today — 800-457-4243, and ask for ext. 24

**NETMANAGE™**

©1994, NetManage, Windows is a trademark of Microsoft Corp.

Circle 139 on reader service card

## Years of Progress in Ten Months



What a year 1994 has been! In our February issue we started *PC World's* Top 20 PC ratings. The list, updated monthly, has since become an indispensable guide for

PC buyers and a yardstick for the industry. In 1994 the PC World Test Center tested more than 500 PCs in four major categories—power desktop PCs, budget desktop PCs, power mobile PCs, and budget mobile PCs. To pick the winners, our review editors carefully considered every product's relative performance, reliability, service and support, price, expandability, and other features. They then picked the very best overall values each month.

### Why Can't Cars Be Like PCs?

Only five PCs made it to number one in the Top 20 Power Desktops, with IBM's ValuePoint P/60D reaching the top twice and the Dell Dimension XPS P90 seizing that spot in July and then defending it successfully five times—astonishing longevity when most PC models are marketed for six months or even less. Back in February, when the Top 20 burst on the scene, the number one power desktop was the ValuePoint P/60D, a 60-MHz Pentium with 16MB of RAM and a 424MB hard drive. Its expected street price was \$4995. As you'll see in this month's Top 20, the Dell Dimension XPS P90 sells for \$3228 with 16MB of RAM and a 1GB hard drive. If only cars got better *and* cheaper like PCs!

No budget desktop held the number one spot for more than two months. Four machines—the Axik 486DX2-66PCI, the CompuAdd C466D, the Diamond DT 486-66, and the Micron 4100PCI Magnum—held the top spot for two months. In February, the number one budget desktop was the Netis

N433VL with a 486DX-33 CPU, 8MB of RAM, a 250MB hard drive, and a price of \$1660. This month's pacesetter, the Micron 4100PCI Magnum, offers a DX4-100, 8MB of RAM, and a 420MB hard drive, and costs \$2099. So now you pay \$400 more for the ideal budget machine, but get double the performance and 170MB more storage.

### The March of the Mobile

In the nine months we've been rating portables, six different machines made it to number one in the ranks of power mobile PCs. While two different versions of the IBM ThinkPad 750 were number one for a month each, the Compaq LTE Elite has held the top spot twice and is still fending off an army of fierce competitors this month.

When the Thinkpad 750C won the top rank in April, it had a 486SL-33, 12MB of RAM, a 170MB hard drive, a battery life of 3 hours 52 minutes, and it sold for \$4699. The reigning champion Compaq LTE Elite offers a DX4-75, 8MB of RAM, a 340MB hard drive, and a battery life of 6 hours 32 minutes, all for a price of \$5429. Power notebooks now deliver more power, storage, and battery life, but still command a high price.

The number one ranking in budget mobile PCs has gone to seven different machines, with only two of them clinging to their perch as long as two months: the Compaq Contura Aero 4/33C Model 170 and the IBM Thinkpad 500. Compaq and IBM each had one other model in this category that made it to the top of the chart, and Toshiba claimed the top spot twice with different machines. Back in April, the AST Bravo NB, with its 486SX-25, 4MB of RAM, a 120MB hard drive, and battery life of 3 hours 48 minutes, sold for \$2350. Now the leader among budget portables is the Toshiba Portégé

T3400, with a 486SX-33, 8MB of RAM, a 120MB hard drive, a battery life of 6 hours 31 minutes, and a price of only \$1299. In this case, the ideal machine has twice the RAM, a third more processing power, and almost double the battery life, and it costs little more than half what the leader cost eight months ago. Where budget portables are concerned, there's been as much progress on price as on features.

Many of the desktop machines reviewed in *PC World* now have CD-ROM drives as standard equipment. In case you bought a machine without one, you'll want to read Melissa Riofrio's and Michael Desmond's review, "Best CD-ROM Drives and Sound Boards." Without it, you may not get the full benefit of Michael Lasky's

Now you pay more for the ideal budget desktop, but you also get double the performance and 170MB more storage.

"Best CDs of 1994: Gifts on a Silver Platter." The quality of CD-ROMs that feature education, information and entertainment continues to improve, and the selection grows ever richer. Whether you wish to learn about a medical problem, hear and see poets read their work, tour Australia, find a fine restaurant on your next trip, or introduce children to interactive education, you'll now find valuable CD-ROMs. Your PC is an indispensable tool. It also is now emerging as the progenitor of a magnificent medium. Don't miss out on this major new dimension of personal computing.

*Phil Lemmons*

**Phil Lemmons, Editor in Chief**

# When all else fails

Starting at  
**\$119**



*"The clear winner in price performance...it's unbeatable..."*

August 1993  
APC Back UPS 1250

There are three types of computer users: those who have lost data due to a power problem, those who are going to, and those who have protected themselves against the inevitable surge, blackout or brownout with the most reliable UPS they can buy: Back-UPS by APC. In fact, editors and users alike agree that if your system demands absolute reliability, you can depend on APC Back-UPS.

According to a study by Bell Labs, undervoltages represent the overwhelming majority of power problems likely to hit your computer. The question is not if a failure will occur, but when. Whether due to construction, wiring, weather, other office

**APC Voted most reliable by 3-to-1**

Tripp 

Best 



*In a recent poll by PC Magazine's MagNet, APC was voted the most reliable UPS manufacturer by a 3-to-1 margin. That's dependability that will see you through years of unmatched power protection.*

equipment, or accidents, power problems are as inevitable as death and taxes. That's why you need instantaneous battery backup power from the Back-UPS to prevent data loss, hard disk crashes, and hardware damage.

If you're concerned about lightning, rest assured that when measured using the ANSI/IEEE 587 Category A test wave, Back-UPS are superior to virtually all separate surge suppressors. Surge performance is even backed by a \$25,000 Lifetime Equipment Protection Guarantee.



Back-UPS

4 0 0

Test

1  
0

**APC**  
AMERICAN POWER CONVERSION

**LIFETIME  
EQUIPMENT  
PROTECTION**

**\$25,000**

FOR AS LONG AS YOU OWN THIS PRODUCT, IF YOUR PROPERLY CONNECTED EQUIPMENT IS EVER DAMAGED BY AN AC SURGE, INCLUDING SPICES DUE TO LIGHTNING, APC WILL REPAIR OR REPLACE OUR PRODUCT AND UP TO \$25,000 OF CONNECTED EQUIPMENT (SEE POLICY FOR DETAILS. VALID IN U.S. AND CANADA ONLY.)



# Free Power Solutions Handbook

*What are the myths and musts of PC protection? What are the 10 most common power protection mistakes? The top tips for adding reliability to your LAN? Get your FREE copy and find out!*

- YES!** I'm interested in trading up a competitive or older UPS to a Back-UPS. Please send Trade-UPS info.
- No!** But I would like a FREE Handbook.

Name \_\_\_\_\_ Title: \_\_\_\_\_

Company \_\_\_\_\_

Street/City/State \_\_\_\_\_  
\_\_\_\_\_

Phone/fax: \_\_\_\_\_

Brands of UPS used? \_\_\_\_\_ # servers/PCs to be protected? \_\_\_\_\_



Name \_\_\_\_\_  
Company \_\_\_\_\_  
Address \_\_\_\_\_  
City \_\_\_\_\_  
State \_\_\_\_\_ Zip \_\_\_\_\_  
Phone \_\_\_\_\_  
P3

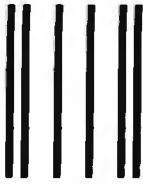

NO POSTAGE  
NECESSARY IF  
MAILED IN THE  
UNITED STATES

**BUSINESS REPLY MAIL**  
FIRST CLASS MAIL PERMIT NO. 36 WEST KINGSTON, RI

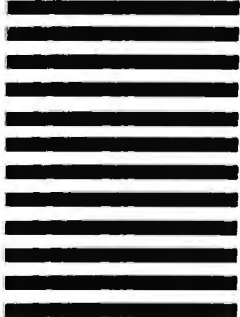

POSTAGE WILL BE PAID BY ADDRESSEE



AMERICAN POWER CONVERSION

132 Fairgrounds Road  
P.O. Box 278  
West Kingston, RI 02892-9920



# Back-UPS® prevail

**Attention Resellers, Win \$10,000 cash in APC's Back-UPS Workstation Success Story Promo!! Call for an entry form today!**



"All other brands of UPS die regularly in this lightning prone environment. My APC won't die!" said Paul Sisilli, Systems Analyst, City of Port St. Lucie. "With other brands, users don't find out until it is too late. The power interruptions here are very hard to live with. The other brands are dying off. Typically they last just beyond their warranty period. My Back-UPS is going on three years...no other brand is as reliable."



Don Truax knows first hand about Back-UPS reliability: "It ought to be against the law to buy a computer without an APC Back-UPS 250. I recently had a direct lightning hit right outside the house...my computer never blinked. Each morning I get a surge down the line and both APC's hate it - they simultaneously 'holler 'n clamp' while my 'Brand T' quietly sleeps in. I've relegated that unit to non-critical household stuff like my VCR."



Andrew Wargo, Manager at Baxter Land Company, tried two other brands before Back-UPS. "One lasted a few days, a second one went up in smoke after 48 hours, a third lasted less than 24 hours! I then bought my Back-UPS for less than half of what I had paid for the others. We've purchased three more Back-UPS and for the past 14 months they've been just hummin' away on the same power line that was eating the other brands alive!"

If you're protecting a network server, a communications interface port (on models Back-UPS 400 and higher) provides the security of an automatic shutdown to all major OS including NetWare, Windows, Windows NT, LAN Server, LAN Manager, LANtastic, SCO Unix, OS/2, Banyan Vines, AppleShare/System7 and more, so your data is safe whether the system is attended or not. (PowerChute software and interface kits sold separately.)

And since data processed on networked clients needs protection too, the \$139 Back-UPS 280 provides an economical solution for all your LAN workstations. And if you have a new green PC, the price is even better at \$119 for the new Back-UPS 200.



Discovering how essen-



**More than...  
2,000,000  
Satisfied Users**

APC has won more awards for performance and reliability than all other UPS vendors combined...including five consecutive LAN Times Readers Choice awards...



tial Back-UPS protection is can be hard...if you wait for the next storm to roll through. But discovering how affordable it has become is easy...

Call today and find out (the easy way) why more than 2,000,000 satisfied users bank on Back-UPS from APC. With more awards than all other brands combined, field-proven reliability, and a two year warranty, Back-UPS are power protection you can purchase with confidence.



## AWARD-WINNING FEATURES

Instantaneous backup power beats blackouts and brownouts

Unmatched lightning (tested to UL1449) and surge protection for maximum hardware safety

Network-grade line conditioning and EMI/RFI filters prevent glitches

LAN Interface (on Back-UPS 400 and up) provides automatic shutdown to all major OS: Windows, NT, NetWare, LAN Server, LAN Manager, LANtastic, Unix, OS/2, Vines, AppleShare/System7 and more.

Site diagnostics automatically spot missing ground and reversed polarity, two common miswirings which usually require an electrician's visit to diagnose.

Option switches allow you to customize transfer voltage and alarm settings.

Test Switch for ongoing peace of mind.

2 year warranty and full safety approvals including ISO9001.

\$25,000 Lifetime Equipment Protection

Hot Swappable, User Replaceable Batteries reduce service time, costs by allowing safe removal and replacement of exhausted batteries, while your system stays running.



Back-UPS (L to R)	Application	Sugg. List
200	Green PCs, small desktop systems	\$119
280	Desktop systems, LAN nodes, POS	\$139
400	Desktop 486, 386 systems, servers	\$229
450	Tower 486, 386 systems, servers	\$279
600	Heavily configured systems, CAD/CAM workstations	\$399
900	Multiple systems, longer runtime applications	\$599
1250	Multiple systems, LAN hubs, small minis, telecom equipment	\$799

# APC™

AMERICAN POWER CONVERSION  
**800-800-4APC**

APC EUROPE (+33) 64625900 / ASIA/PACIFIC FAX: (+813) 5295-1989  
L. AMERICA FAX: 401-788-2716 / CompuServe: GO APCSUPPORT  
Internet: tech@apctech.UUCP or uunet!apctech!techs

Circle 45 on reader service card

Dept. P3



if you want A POWERFUL  
**DATABASE,**  
you've got A TOUGH DECISION.

**BUT** if you want  
a POWERFUL DATABASE  
YOU CAN actually use,  
it gets pretty EASY.



What's the difference between apples and oranges? In this case, it's the difference between powerful features and powerful features you can actually use.

INTRODUCING LOTUS APPROACH RELEASE 3.0.



In 1983, Lotus® introduced the world's first approachable spreadsheet. Now we introduce a truly powerful database that's as easy as 1-2-3®. So easy that *PC Computing*, July 1994, calls it "The Amazing Code-Free Database."<sup>†</sup>

Now you don't have to be a programmer, or even think like one, to build a relational database that brings real efficiency to your work. With the new Approach® 3.0, demanding functions like tracking sales, managing projects, taking orders, invoicing,



managing contacts and analyzing and reporting data are surprisingly simple.

Over 200 new usability and power features will take even the most overworked skeptic to productive database-user-for-life in two hours.\* Don't doubt it. There's a good reason why Approach is the fastest-growing database in the business.

EASY AS 1-2-3.

Lotus Approach is the only database with PowerClick™ reporting, letting you see and alter reports as you build them. Just click on the intuitive SmartIcons® to organize and calculate

tabs on your worksheet without ever leaving 1-2-3.

Approach X10™ query technology delivers blazing speed in organizing, analyzing and manipulating databases. And, Approach provides the highest performance connectivity to virtually any database, from dBase® to Access, to Lotus Notes® and more. Plus Approach includes a

- only LOTUS  
APPROACH 3.0  
gives YOU:
- POWERCLICK REPORTWRITER (FOR WYSIWYG DESIGN)
  - INFOBOX (FOR INSTANT ON-SCREEN MANIPULATION)
  - SMART ASSISTANTS (TO GUIDE YOU)
  - POWERKEY™ TECHNOLOGY (FOR DIRECT ACCESS TO EXISTING DATA)
  - LOTUS 1-2-3 INTEGRATION (FOR WORKING WITH 1-2-3)
  - LOTUS NOTES INTEGRATION (FOR REPORTING ON NOTES DATA)
  - X10 SPEED ARCHITECTURE (FOR BLAZING SPEED)
  - DYNAMIC CROSSTABS (FOR DRAG AND DROP ANALYSIS)



Constructing a report in Access. "Easy"?

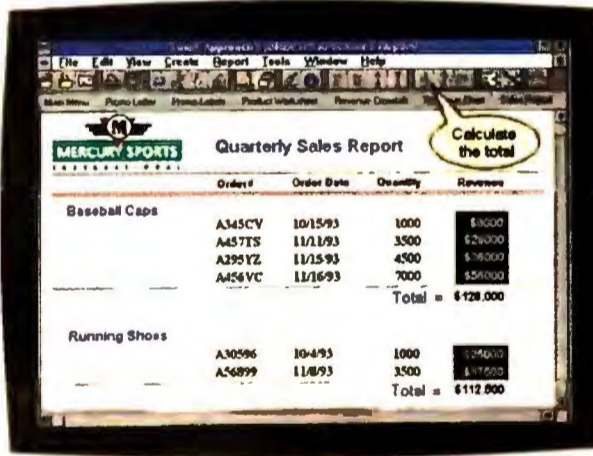

Constructing the same report in Approach. Easy.

powerful new macro capability for sophisticated application development.

And its advanced integration with Lotus Notes, the leading groupware application, makes it the obvious choice for people who work together in groups.

data. And, the friendly on-line Assistants help to design reports, forms, mailings, analyses and more. Compared to Microsoft Access®, well there's no comparison. As *Infoworld* recently commented, "Approach (3.0) looks like a better choice than

Microsoft Access (2.0): easier to use, yet still fast and powerful."††

And Approach 3.0 extends the power of Lotus 1-2-3 allowing you to create intelligent forms, PowerClick reports, mailing labels, and dynamic cross-

Lotus Approach is one of five Windows™ applications that make up Lotus SmartSuite®. Look into it while a SmartSuite upgrade costs just \$299.\*\* Call

1-800-TRADE-UP, ext. 8960 for more information. And ask your Lotus

Authorized Reseller about volume purchase options through Lotus Passport.



\$129 SPECIAL INTRODUCTORY PRICE.



Development Corporation, 55 Cambridge Parkway, Cambridge, MA 02142. Lotus, Lotus Notes, 1-2-3, Approach, SmartSuite, SmartIcons and Working Together are registered trademarks and PowerClick, is a registered trademark of Borland International Inc. \*MarketProbe International, New York, NY, February, 1993. †PC Computing, July, 1994. ††Infoworld, April 4, 1994.

THERE ARE A  
NUMBER OF  
AFFORDABLE PRINTERS

THAT PRODUCE  
LASER-QUALITY IMAGES  
IN BLACK AND WHITE.

*This* SHOULD  
BREAK THE PATTERN.



With the new Canon®BJC®-4000, you can now get superior-quality black and white performance, as well as color, without having to break the bank. Its standout performance includes laser-sharp 720 x 360 dpi in monochrome. A five page per minute print speed. And vibrant 360 dpi in color. For more information or your nearest Canon dealer call 1-800-848-4123.

**Canon**

# Shopping Strategies, the Two Faces of OS/2, PC Privilege

## The Local Angle

I noticed a glaring omission in "The Savvy Shopper" [September]. You didn't mention small, independent local computer shops.

Local shops can offer a level of service that other retail outlets can't match, plus competitive pricing. They can build a computer around your specific needs, and in my experience their service is excellent. I've had a few minor problems with my PC, and they were rectified on the spot, at no charge, even though the warranty had expired.

My dealer always offers the least expensive alternative first. Sure, the superstore will sell you the low-end video accelerator if you insist, but it will also warn you about the "performance hit"—which may not be something that will affect your particular applications—and leave you wondering whether you should have bought that extra VRAM.

The cynic in me hopes this alternative wasn't overlooked in order to avoid angering the big advertising dollars.

*Ken Corson, Winfield Park, New Jersey*

**Author's response:** I also enjoy shopping at local momma and poppa shops. In fact, I buy most of my systems at a store near my home. We decided not to include local stores in the article, though, because we didn't think we could generalize from one or two examples in Pasadena. At least with chains, policies, selections, and sales style will probably be similar from store to store.

Watch for local store shopping—along with the pleasures and pitfalls of buying at swap meets—in an upcoming *Home Office*. (And rest assured, I've never been pressured by anyone at *PC World* to write—or not write—about specific products, companies, or subjects.)  
—Steve Bass

## This Is Not My OS/2 Either

In August's "This Is Not Your Father's OS/2" [*Top of the News*], Joe Abernathy came out with some hilarious

opinions and glaring inaccuracies. Windows NT 3.5 is not out on the PowerPC or the HP RISC, any more than OS/2 is out on the PowerPC. Windows 3.11 *does* have built-in networking. And the high-performance file system is present only in OS/2.

The first line of the story betrays its bias: "If Microsoft doesn't make it, I don't need to run it." The story goes on to say, "Preemptive multitasking is fine, but I have enough trouble running one program at a time, let alone multiple applications." Yet in another article in the same issue, multitasking is listed as one of the "Top 10 Reasons to Upgrade" to Windows 95 [page 130].

Abernathy continues, "Virtual DOS machines and crash protection sound good, but if I need a copy of Windows running for every app I want protected, no thanks." That's the same technique being copied in Windows NT. As for Windows 95, all Win16 apps will run in one session, but they'll be cooperatively multitasked just as they are in the current Windows—making them as crash-prone as under Windows 3.1.

Finally, to expect OS/2 to provide compatibility now with what is essentially vaporware that's not due before 1995 illustrates the different standards by which the two operating systems are being judged.

*Suvro A. Basu, Las Cruces, New Mexico*

**Author's response:** My article previewed betas of Windows NT 3.5 and OS/2 3.0—it wasn't a formal review of shipping products. According to Microsoft, NT 3.5 will run on the Intel, MIPS, Alpha, and PowerPC platforms. Similarly, IBM promises to port OS/2 to

its PowerPC platform. We should have footnoted the chart on page 72 to indicate where its content was based on the claims of the companies rather than on an examination of shipping products. NT 3.5 supports both the OS/2 HPFS and its own enhanced file system.

Concerning your charge that I hold OS/2 to a different compatibility stan-

**The Savvy Shopper**  
in the market for a new PC?  
Our shopper goes undercover in search of the best places to buy. By Steve Bass

**What's in Store: Comparison Shopping**

**Office Supply Stores**  
PCWorld's comparison shopping guide lists a variety of computer accessories, including monitors, keyboards, mice, and printers. The guide also includes information on where to buy these items, such as office supply stores, computer stores, and electronics retailers.

**PCWorld's Comparison Shopping**  
PCWorld's comparison shopping guide lists a variety of computer accessories, including monitors, keyboards, mice, and printers. The guide also includes information on where to buy these items, such as office supply stores, computer stores, and electronics retailers.

dard than I do Windows, I plead guilty. This version of OS/2 will sell better because of the Internet tools, but nothing IBM has done so far is going to dislodge Windows. Because compatibility with the market leader is important, IBM really does have to live up to a higher standard. With the expiration of the IBM-Microsoft technology sharing agreement, compatibility is no longer guaranteed. —Joe Abernathy

## OS/2, Today and Tomorrow

I was pleased when you began running *a Here's How* on OS/2 (albeit only one page). I have little interest in Windows, so the many pages you devote to it are meaningless to me. OS/2 offers services Windows doesn't but requires learning a new technology; thus I'm disappointed that the *Here's How* has disappeared. *Murray Grain, Port Huron, Michigan*

**Editor's response:** To help shape *PC World's* content to meet the needs of our readers, we track readership scores

PHOTO: GARY MOSS; ILLUSTRATION: GLENN MITSUI

on all of our articles. Unfortunately, reader interest in our *Here's How* on OS/2 has been extremely low, so we've dropped the column for now. We will continue to cover OS/2 in other areas of the magazine.

#### Leveling the Playing Field

Regarding September's *Consumer Watch*, "Unequal Distribution: The Information Haves and Have-Nots": If there's any place where the information have-nots suffer

in comparison to the haves, it is in college.

Imagine what it would be like if *PC World* editors could only use their PCs in a big room, elbow to elbow, in 2-hour segments. They have to compete with their *PC Magazine* counterparts, but let's say *PC Mag* has a PC for every individual, and some of its editors even have portables. Tell me how long *PC World* could compete.

That's what the situation is for the have-nots in college on scholarships, grants, and

loans. The lack of access to a PC can ultimately defeat scholarship students, or at least prevent them from performing to the best of their abilities.

If any of your readers are interested in helping to level the playing field for students in terms of information technology, they can contact [lifeboated@aol.com](mailto:lifeboated@aol.com).

*Dick Shoemaker, Internet*

#### PCs: Right or Privilege?

I just read September *Consumer Watch*. What makes Roberta Furger think that owning or even having access to a computer is a right? Why is the lack of a PC a social injustice that must be righted by taxpayers?

Some people don't own cars to get to work, but we don't expect taxpayers to buy them one. Even if we did, *Consumer Watch* might complain that the cars were economy models rather than the "feature-rich" models wealthy people drive.

The Declaration of Independence says you have the right to the *pursuit* of happiness. You have to catch it yourself.

*Richard Yeh, Internet*

#### Fascinatin' Rhythm

While Arden Hoffman's review of our music library, Cambium Sound Choice [*New Products*, August], was mostly favorable, I must address two points. Volume One contains 116 music clips, not 70. More important is the issue of musical content.

An essential feature of Cambium Sound Choice omitted from the review is that our music is royalty-free. Fees and restrictions involved in republishing the works of artists such as Miles Davis and Pink Floyd have made multimedia projects expensive and legally complicated. Users of our music pay no royalties and avoid legal hassles.

Though our music has been widely praised, musical taste is subjective. Critiques of the music, however, should be made in the context of its application. We make no apologies for the compositions but emphasize that the music was designed to support, not overshadow, multimedia projects. Cambium offers clean and consistently professional recordings that I believe have significantly raised the standard of multimedia music.

We hope Volume Two, recently released, exceeds Ms. Hoffman's musical standards.

*Bud Kroll, president, Cambium Development*

## SAVE THE WORKOUT FOR THE GYM

TRADITIONAL KEYBOARDING CAN BE A REAL WORKOUT. TWISTING WRISTS, ARCHING FINGERS, STRETCHING HANDS: THE USUAL GYMNASTICS. BUT WITH A KINESIS® KEYBOARD, KEYING'S NO SWEAT. YOUR KINESIS KEYBOARD WORKS WITH YOU, HOWEVER YOU WORK:



IN QWERTY, DVORAK OR A KEY LAYOUT YOU DESIGN. WITH ENERGY-SAVING MACROS. PALM RESTS. FOOT SWITCHES. FOR KEYBOARDING MINUS THE WORKOUT, CALL 800.454.6374. USE A KINESIS KEYBOARD FOR A MONTH. IF IT DOESN'T WORK OUT, WE'LL REFUND YOUR MONEY.

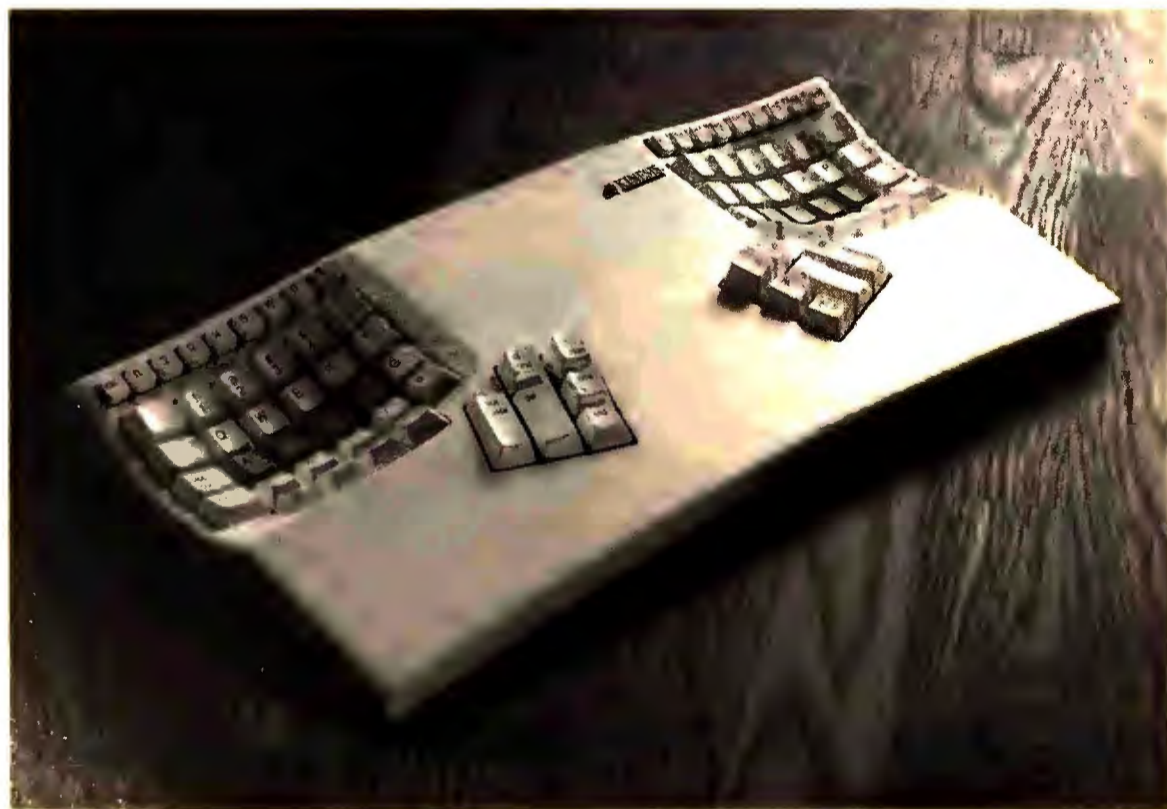

P C ® M A C I N T O S H ® A N D S U N ® C O M P A T I B L E

**KINESIS**  
CORPORATION

22232 17TH AVENUE SE | BOTHELL WA 98021 | 800.454.6374 | FAX 206.402.8181

Circle 118 on reader service card

Limited time offer

# The #1 Windows database has a new Sidekick

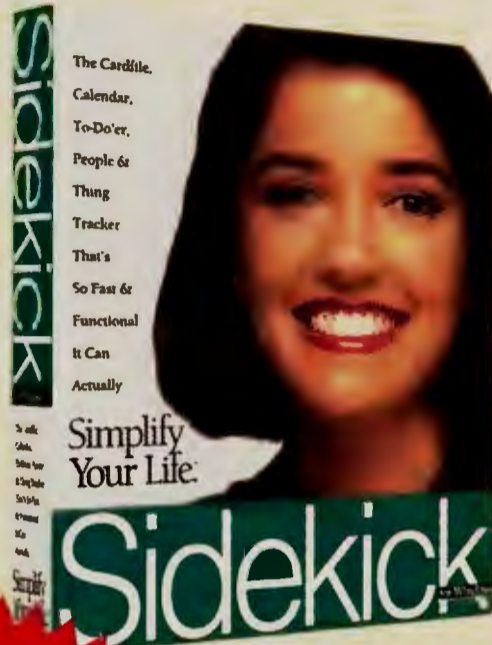

Buy Paradox and get Sidekick and a training video **FREE**

## Simple to learn

*"The hands down best Windows database"*

—InfoWorld, July 1994

Special Offer  
**\$99<sup>95</sup>\***  
both products

## Easy to use

*"Sidekick stands out from the rest"*

—Wall Street Journal, June 1994

### New Paradox 5.0, the best just got better!

Now our Interactive Coaches quickly teach you how to apply the power of Paradox® to accomplish any task. Our on-line Experts™ guide you step-by-step in creating professional forms, reports, and labels. And Paradox is the only database that supports OLE 2.0 client and server, making it better integrated with PerfectOffice and Microsoft Office, than any other Windows database. Whether you need to create invoices, catalog your music collection, or organize your customers and contacts—it's simple...Paradox does it for you!

### New Paradox Training Video

The training begins right out of the box with a free *Learn Paradox for Windows Today!* video to teach you all you need to know about getting started with Paradox 5.0 for Windows. And act now, because this offer is only good from October 15 to December 31, 1994, so call Borland or your local dealer today!

\*\$99.95 for existing owners of Paradox for DOS or Windows after \$30.00 manufacturer's rebate; dealer prices may vary.

### New Sidekick simplifies your life!

Sidekick is the all-in-one personal organizer that's so fast, functional, and friendly, it helps you stay on top of everything you've got going on: your calendar, your address book, your to-do lists—you're never more than a mouse-click away from your vital information.



Call Now or see your local dealer for this incredible offer: Paradox 5.0, Sidekick, and a training video for only...

**\$99<sup>95</sup>\***  
(a \$199 value)

Offer good from October 15 to December 31, 1994

**1-800-336-6464, ext. 9574**



# Borland



Copyright © 1994 Borland International, Inc. All rights reserved. All Borland product names are trademarks of Borland International, Inc. Prices good in the United States and Canada only. All prices are in U.S. dollars. Dealer prices may vary. B1 7955

Circle 63 on reader service card



## ORDINARY BRAIN WAVES.

Intel Pentium<sup>®</sup> Processor.  
8MB RAM,  
540 hard drive.  
Double speed CD-ROM,  
microphone, speakers,  
PhoneBlaster,  
SoundBlaster  
16-bit sound card.

Phone  
BLASTER



pentium  
PROCESSOR

PICTURE THIS, AN ORDINARY COMPUTER. Yawn, not much to excite the neurons there. Now go ahead and make a 180° turn on the fun scale.

You're seated in the space shuttle. Far below, mountains, continents and oceans spin by. One click of the mouse and in the astronaut's own voice, history repeats, "...one giant step for mankind!"

With an AST Advantage!<sup>™</sup> you don't just access the information. You listen to

it, relive it, open your eyes and let your imagination run away with it.

You can run all the latest software. We've already loaded Microsoft Windows, Encarta and Works-Multimedia edition, Prodigy and America Online.

There's something for everyone, left and right brain types alike. Plan a ski trip for the weekend, look up the most recent sport standings, make a birthday card for Aunt Ellen, explore the world dinosaurs

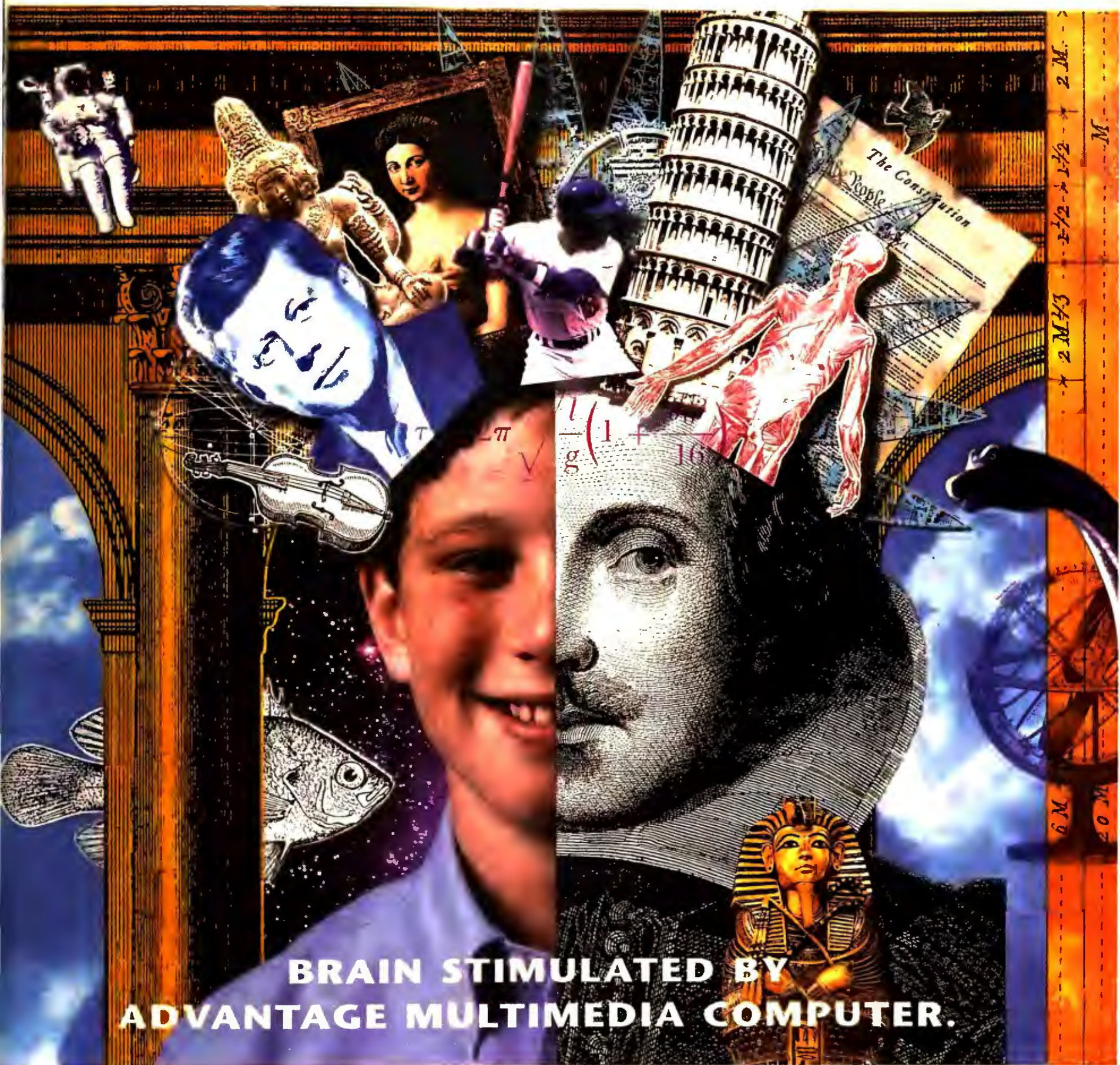

**BRAIN STIMULATED BY  
ADVANTAGE MULTIMEDIA COMPUTER.**

lived in or listen to the latest hip-hop CD.

Here's a couple of other things you won't find on any ordinary computer. For one, our very own AST Works™

It makes everything easier, from start-up to getting help from a real live person right on the screen.

Now isn't that just the sort of innovative thinking you would expect from one



of the world's largest PC manufacturers?

We've even built in the handy Creative Labs' PhoneBlaster™. It's a combination fax/modem and answering machine with voice mail, that's about as easy to use as the telephone.

For more details, call 800-876-

4AST. Then turn on the Advantage! And open your mind.

**YOU'LL LIKE THE WAY WE WORK™**

**AST**  
COMPUTER

Work™ are trademarks of AST Research, Inc. Creative Labs and SoundBlaster are registered trademarks and PhoneBlaster is a trademark of Creative Technology, Ltd mentioned herein may be trademarks or registered trademarks of their respective owners. Configurations and specifications may vary and are subject to change without notice.

Circle 44 on reader service card

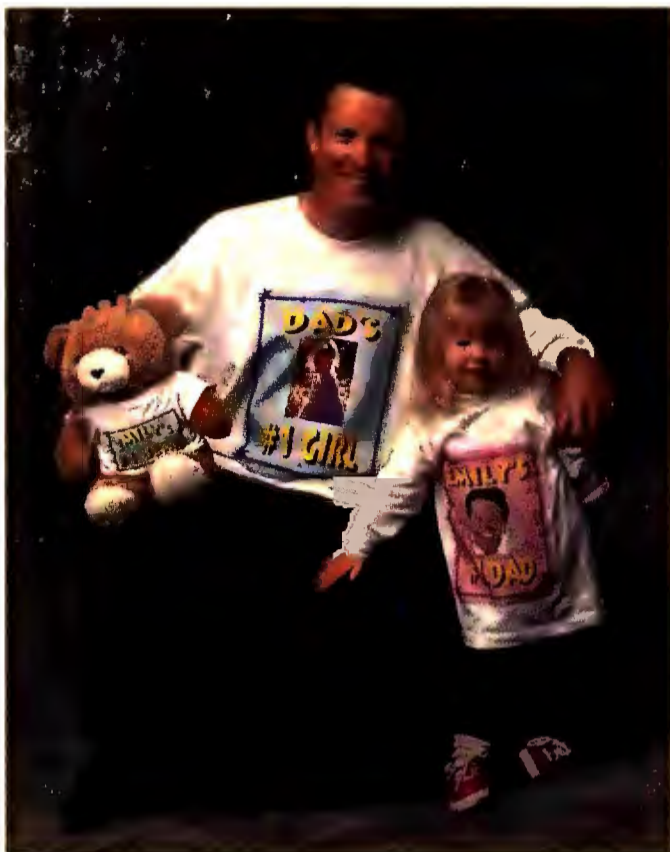

## Now you can use your computer to draw a smile.

That's right. You can now use your PC to draw smiles, laughs and even hard-to-draw things like affection and appreciation. All you need is Gift Maker, the new software that lets you easily create one-of-a-kind, personalized presents that draw the most wonderful responses.



Here's how it works: First, pick from over 35 gift items—mugs to mousepads to teddy bears and more. Next, start designing. Use Gift Maker's 300 templates, 30 different typefaces, and 500 graphic images. Even include your own photos or graphics. When you're finished, the interactive ordering screen totals the order and gives you the choice of sending in your file by modem or on disk. Within days, the gift you created is on its way back to you or to the "gift-getter," complete with card and gift wrap.



So if you're looking for gifts guaranteed to get them grinning, there's only one conclusion to draw: Gift Maker.

**The Easy Way to Create Personalized Gifts**



Now available for Windows. ©1994 Sim-Business. Software ©Austin-James. All rights reserved worldwide. Gift Maker is a trademark of Austin-James. Maxis is a registered trademark of Sim-Business. For product or ordering information, contact your local retailer or call 800-33-MAXIS.

**Author's response:** The number of clips depends on how you define *clip*. If you count full selections, Sound Choice has 29; if you count each segment of each song, the total is 116. —Arden Hoffman

### Take That, PC Computing

I used to read another PC magazine (okay, it was *PC Computing*), thinking it was pretty good. But I began to tire of the hyperbole and the assumption that all of us have limitless budgets. So it was with great relief that I discovered your magazine.

I appreciate your editorial judgment. Your reviews are more practical and less glitzy. Your departments are informative and down to earth (and you have a last page worth reading!). I especially enjoy *Real Problems*, *Real Solutions*; *Publishing & Presentations*; *Break Time*; and *Home Office*.

Kurt Neuswanger, Grand Junction, Colorado

### Apple Anathema

Anathema! Heresy! I can't believe you devoted an entire editorial to the possibility that the PowerPC platform could be a viable alternative to Windows 95 [*In This Issue*, October]. Still, you failed to mention that although Apple's operating system has a smaller market share, it is more platform-happy—Macs have historically been much more capable of conversing with other platforms than any DOS-based system.

Plug and play? Apple invented it, and it's pretty darn good. I bought a generic internal fax-modem for my Mac laptop, plugged it in, and used it for over 18 months before I ever looked at the manual. But, hey, that might be too easy for "real" computer users.

David Wegener, Internet

### Corrections and Clarifications

The AT&T DataPort can't be upgraded to a faster fax or data communications speed as was reported in September's "The Right Connections."

In September's "The Savvy Shopper," we printed an 800 number that Circuit City did not intend to be used as a sales information line. Circuit City requests customers to call their local Circuit City store instead.

PC World regrets the errors.

Letters welcomes your responses and ideas (see page 12 for contact information).





**LARRY STRIKES A BLOW FOR PERSONAL EXPRESSION AT THE MANILLA VANILLA ENVELOPE COMPANY.**

**NEW MOUSEMAN™ SENSAS™.** Who knew self-expression could feel this good. And Sensa can do so much more than just look and feel great. Like reduce bothersome double clicking to a single click, and compress tedious point and click commands to the touch of a button. Sensa. At your dealer in two alluring textures and four luxurious shades. Of course, MouseMan is still available in classic...uh...gray. To get product information by fax, call 1-800-245-0000 and request document #4028.



MouseMan Sensa is guaranteed 'Plug and Play' compatible.™ - registered trademark owned by Logitech.

Circle 241 on reader service card

**File****Edit****Style****Item****Page****View****Utility**

FILE

SEARCH

WINDOW

SELE C

**WHILE OTHER CD-ROM READERS ARE CONTEMPLATING  
YOUR QUESTIONS,  
WE'VE ALREADY GIVEN YOU THE ANSWERS.** 

Introducing the NEC MultiSpin<sup>®</sup> family of 4X CD-ROM readers. With their faster transfer rate and increased throughput, these machines respond to your commands with an unprecedented swiftness. As a result, video and animation can now flow more smoothly, while databases and business software react with a new speed and agility.

The MultiSpin readers are even easy to use and install, thanks to an LCD status display, front-mounted audio controls, and our Windows-based Simple Start<sup>™</sup> software.

If you're looking for a CD-ROM reader that tests your imagination rather than your patience, the time for contemplation is over. The answer is to upgrade to one of the new MultiSpin 4X CD-ROM readers.

**SEE, HEAR  
AND FEEL THE  
DIFFERENCE.™**

**NEC**



6:30 PM

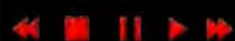
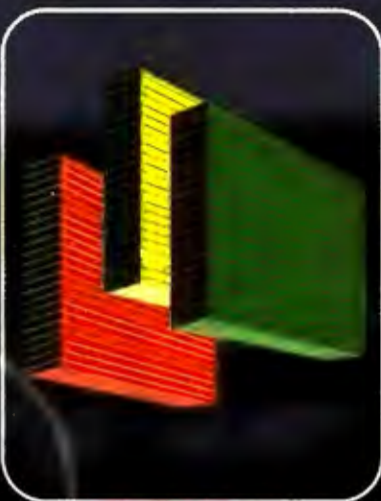

# THE NEC MULTISPIN CD-ROM READERS



**4Xi**



**4Xe**



**3Xp Plus**

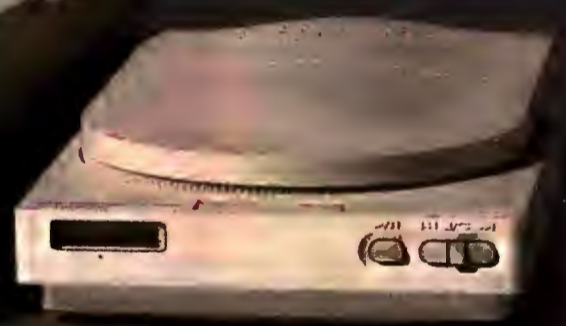

NEC CD-ROM readers are PC and Mac compatible, and come with a 2-year limited warranty.



## ( QUAD-SPEED )

The 4Xe and 4Xi provide quad-speed performance: 600 KB/sec data transfer rate and 220 ms access time.



## ( 1 800 NEC INFO )

Call for product literature/dealer locations. For information via fax, call 800-366-0476 and request document #237401.



Circle 203 on reader service card

**ONLY**  
**MOTHER**  
**NATURE**  
**PACKS**  
**MORE**  
**POWER**  
**INTO SUCH**  
**A SMALL**  
**PACKAGE.**

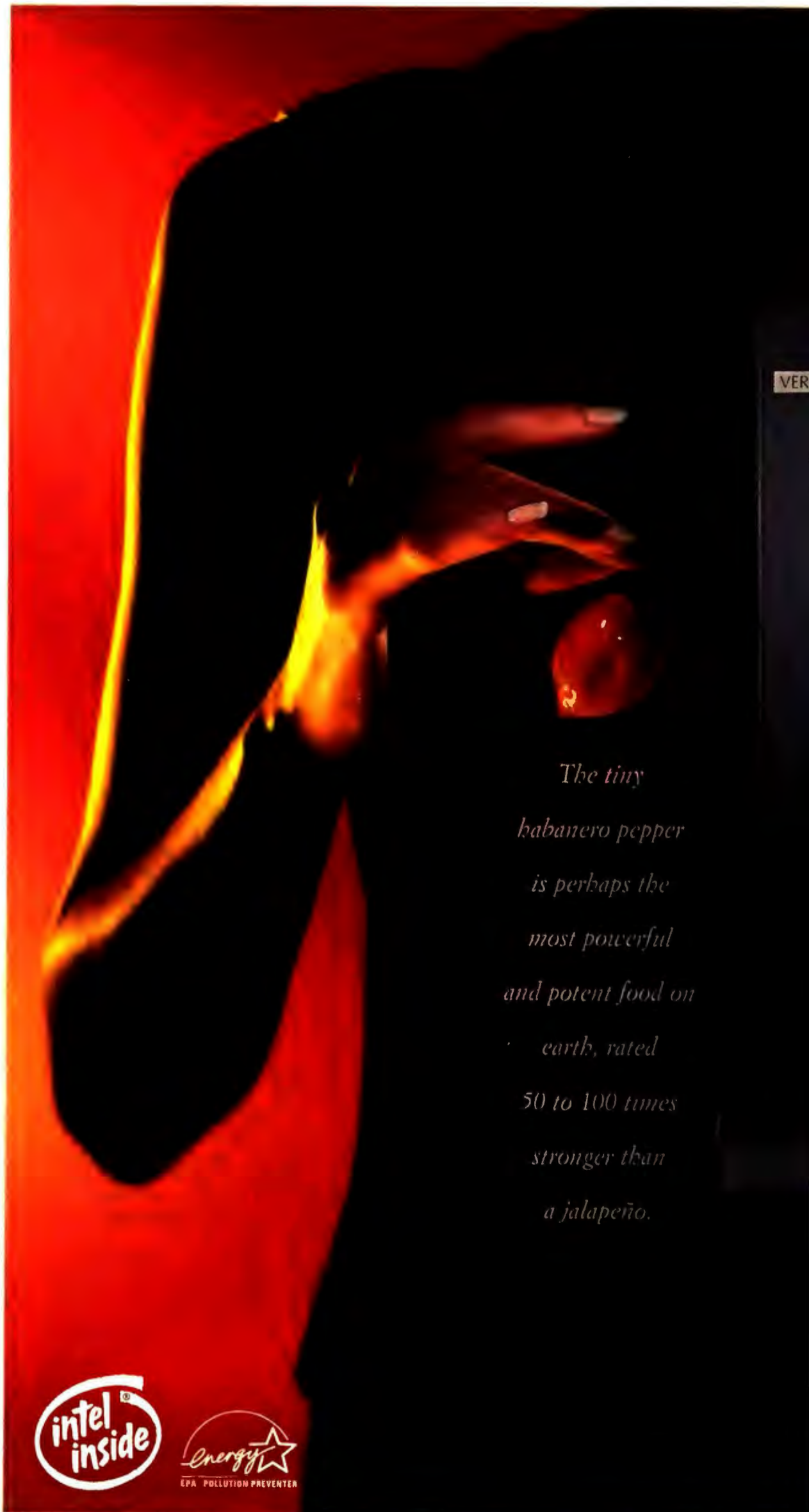

*The tiny habanero pepper is perhaps the most powerful and potent food on earth, rated 50 to 100 times stronger than a jalapeño.*



Versa is a trademark of NEC Technologies, Inc. The Intel Inside logo is a registered trademark of Intel Corp. All other trademarks are the property of their respective owners. The Energy Star emblem does not represent EPA endorsement of any product or service. \* Versa S monochrome model © 1994 NEC Technologies, Inc. NEC GSA #GSOOK91AGS5241



Here's a hot little notebook guaranteed to set your imagination on fire. Presenting the Versa™ S notebook computer from NEC.

## VERSA=VERSATILITY

Perhaps the most powerful notebook pound-for-pound (actually, starting at about 4 lbs.\*) on earth, thanks to the availability of an i486™ DX2/50 processor with on-board local bus video, up to 12 MB RAM and 260 MB hard disk storage. The Versa S is, in dimension, smaller than a piece of notebook paper. But that didn't stop us from packing it with an unusually long list of standard features. Choose from a brilliant 9.5" color TFT,



LCD display. It features a large keyboard with

an accurate SurePoint™ pointing device, PCMCIA Type III capabilities, serial, parallel, SVGA and keyboard/mouse ports. Yet, it folds to



a svelte 1.4" inches. For more information, call 1-800-NEC-VERSA or visit an authorized dealer. The Versa S notebook. It's got the kind of powerful kick that would impress even Mother Nature.

**SEE, HEAR**

**AND FEEL THE**

**DIFFERENCE.™**

# NEC



# SOONER OR LATER, MS-PROJECT WILL CRAMP YOUR MANAGEMENT STYLE.

Only Project Scheduler 6  
gives your projects the  
ideal environment  
to grow in.

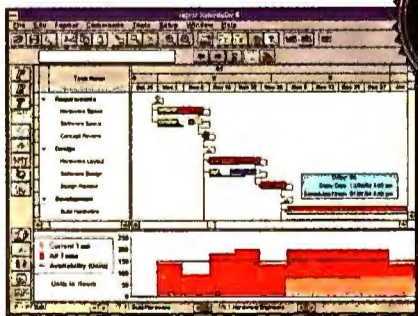

Why be baited into software that starts out easy to use, but ultimately compromises your ability to efficiently plan, track, evaluate and report all of your project management data?



**Version 1.5  
Now Shipping**

Choose Project Scheduler 6® for Windows™ and get the tools and professional project management insight to effectively handle all of the changing deadlines, schedule crunches and resource allocation problems that happen in the real world.

"Aimed at users who don't [necessarily] manage projects full-time, but want a product that won't run out of steam, [Project Scheduler 6] surpasses Microsoft Project and CA SuperProject – in addition to challenging many high end packages." wrote *InfoWorld*.†

So whether you're managing one or one hundred projects, all of your activities are streamlined with a single, unlimited resource pool, task and resource calendars,

user-configurable spreadsheets, plus interactive graphics and icons for quick access to functions and views you use the most.

Sophisticated modeling features like the Advanced Resource Tracking Spreadsheet (ARTS)™, let you uniquely evaluate resource costs and usage on a period-by-period basis. Evaluating multiple "what-if" scenarios is a breeze with Project Scheduler's ability to do multiple undo/redos. And our built-in object-oriented report writer offers outstanding layout versatility.

You can even selectively share project data with other ODBC-

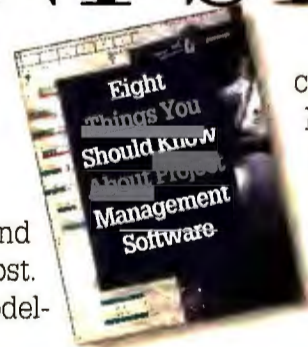

Before you make a project management software decision, call for this free executive summary.

**Call 1-800-533-9876**

compliant applications. Now in its second generation, Project Scheduler's Open Database Connectivity helps build greater data reporting efficiency and controls throughout the enterprise.

Don't get caught short by the lure of software that won't completely support your projects downstream. Get Scitor on the line, and try Project Scheduler 6 for Windows today.

**Scitor Corporation**

## Heroes and Villains: 1994 in Review



What is the most important factor that sets one company apart from its competition? An excellent product? Sure. Competitive prices? You bet.

But the real differentiator is service.

Just look at Nordstrom. The Seattle-based retailer has proved to be the touchstone against which companies in all industries are measured. The chain's selection isn't exceptional (except for the shoe department, of course), and the prices aren't great. But you couldn't ask for better service. No one there has so much as blinked when I've returned something—even the shoes I took back after wearing them on a business trip (they gave me blisters). And so, I trek the extra 15 miles to Nordy's—spending a little more in the process.

What does all this have to do with PC hardware and software? A lot. Competition for your buying dollar is fierce, and the way companies of all stripes get—and keep—your business is by consistently and unequivocally putting the customer first. That may mean delaying a software upgrade rather than releasing a bug-ridden product, or it may mean encouraging technical support representatives to stay on the phone a few minutes longer to make sure the customer is satisfied before he or she hangs up.

Exceptional customer service can be expensive. But smart companies know the extra effort pays for itself in repeat business. Following in the tradition of *Macworld* columnist Deborah Branscum, I've pulled together the customer service heroes—and villains—of 1994.

### Heroes

**Compaq Computer** and **Microsoft**, for including warning labels on their new keyboards about the potential risks

associated with typing at a PC. Sure, both companies were motivated by potential legal liabilities, but the warnings—and accompanying ergonomic guidelines for use—are an important step in educating PC users and their employers.

**AST, AT&T, Compaq, Dell, Gateway 2000, Hewlett-Packard, Leading Edge Products, Midwest Micro, and Zenith Data Systems**, which are among the companies introducing three-year warranties on all their desktop PCs. Anyone who's had a part fail in the 13th month of PC ownership understands the value of having a full three years of protection. At the rate new processors are introduced, the PC may be obsolete before the three-year warranty expires. Chances are you'll be ready to buy a new PC by then.

Canadian company **Corel Corporation** of Ottawa, Ontario, for delaying (yes, *delaying*) release of the Corel Ventura module of CorelDraw 5.0. Corel decided to postpone inclusion of the desktop publishing package in favor of additional quality control testing—a welcome change from its previous practice of releasing buggy updates.

**Micron Computer** of Boise, Idaho, for consistently providing customers with the best service of any company in *PC World's* Reliability and Service Monitor. Since our monthly questionnaire began, respondents have rated Micron highest in service. Now, if only Micron would devote the same amount of attention to quality control...

**PC Connection** of Marlow, New Hampshire, for rating tops in customer service among mail-order companies in our annual World Class balloting. Established in 1982, PC Connection has survived many rocky times in the PC business, due largely to its combination of competitive prices for hardware and software and excellent service.

**Peachpit Press** of Berkeley, California, for being the first computer book publisher to address health and safety issues for PC users. *Zap! How Your Computer Can Hurt You—and What You Can Do About It* by Don Sellers is an informative guide to everything from the potential hazards of radiation to repetitive-strain injuries like carpal tunnel syndrome. There's even a section on children—a nice addition, since many of our kids are also PC users.

**Self-destructing disks or self-destructing policy?** DeScribe, maker of the DeScribe 5.0 word processor for OS/2 and Windows, attempted a full assault in September against software piracy by changing its licensing policy. Under its new license, 5.0 ships with a built-in expiration date, but by signing a Continuing License

Agreement users can obtain disks that won't cease functioning (which would have happened under the company's original plan). The agreement requires customers to take "all reasonable steps to prevent unauthorized distribution and/or use of the

## KEEPING UP



product." ...\$2 buys you a booklet of tips for green computing. The State University of New York at Buffalo is on a campaign to conserve energy—and to save money. It has produced the *UB Guide to Green Computing*, which contains such basic but valuable advice as turning off your monitor when you're not using it—

you'll cut down on radiation as well as save energy. To obtain the booklet, send a check for \$2 (made out to SUNY Buffalo) to Conserve UB Program, University Facilities, John Beane Center, SUNY Buffalo, Amherst, NY 14260.

By Roberta Furger

## Villains

**America Online**, for launching a huge marketing campaign for new users, without first beefing up its computer system. For months, customers complained about getting booted offline, or about a slow response when they *were* on. AOL claims to have corrected many of the problems, but customers still report difficulties logging on at the higher access speeds.

**Computer Associates** and **Meca Software**, for making tax time just that much worse for users of their tax preparation software. Meca's packaging led buyers to believe the "early bird" version of its software could be used to actually prepare and file a return. It can't. The company was fined \$17,500 by the state of Massachusetts for misleading packaging. Computer Associates was never fined for its actions, but it wound up with egg on its face all the same. The company's offer of a "free" copy of Simply Tax wound up costing customers \$13.90 (\$9.95 for the "early bird" version, plus \$3.95 for the final edition). CA refunded the \$3.95 fee after many customers complained.

**Comtrade Electronics** and **Cornell Computer Systems**, two companies that stand alone among PC companies for their abysmal showing in *PC World's* Reliability and Service Monitor. In our best-to-worst ranking, Comtrade and Cornell were rated worst in every measure of reliability and service, from the number of problems reported, to the length of time it took for customers to get them fixed.

**Intel**, for failing to deliver on its promise to release its long-awaited Pentium upgrade chip, the Pentium OverDrive processor. PC companies began including a socket for the elusive chip back in mid-1992. And many customers snatched up these so-called Pentium upgradable systems, with an eye toward upgrading cheaply once the Intel chip was released. As of this writing, Intel expects to ship the Pentium OverDrive processor by the end of this year. Of course by that time, you'll probably be ready to just buy a full Pentium system...

**Microsoft**, for releasing an incredibly buggy version of Word for Windows 6.0. The interim fix (6.0a) corrected many of 6.0's problems, but not before many users suffered through corrupted files, General Protection Faults, and incompatibilities with some Word 2.0 features.

## BUG WATCH

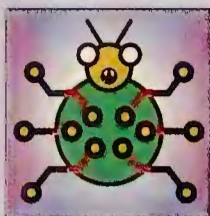

### Adobe Type Manager 3.0

According to Adobe Systems, the combination of Adobe Type Manager (ATM) 3.0, versions 3.56 and 3.58 of Microsoft Windows' PostScript printer driver, and PageMaker's Set Width command doesn't work properly if you are trying to change the width of printer-resident PostScript fonts in a document. Using the command to increase font width results in narrower fonts; decreasing font width likewise widens them. You can avoid the problem by replacing Microsoft's PostScript driver with version 2.11 of Adobe's PostScript driver, which costs \$24.95.

Adobe says that besides the font glitch, users of Epson and Seiko printers that use the ESC P-2 printer language driver may experience General Protection Faults under Windows after installing ATM 3.0. To avoid the problem, turn off the 'Use pre-built or resident fonts' option in the ATM Control Panel.

In addition, Novell LAN Workplace and Farrallon PhoneNet users may be unable to launch Windows in some situations after installing ATM 3.0, a problem for which there is no workaround.

Adobe has released an update—Adobe Type Manager 3.01—that fixes all three problems and better supports a new version of Adobe Acrobat as well. To receive the ATM 3.01 patch file on disk, call or fax the company's Customer Support PC Type group. You can also download the patch file, 301.EXE, from Adobe's BBS or from CompuServe (GO ADOBE).

- Adobe Systems Customer Support PC Type Group; 408/986-6520, 408/562-6767 (fax)
- Adobe Systems BBS; 408/562-6839
- Adobe Systems Sales (PostScript driver); 800/833-6687

### WinFax Pro 4.0

Delrina Corporation released a patch to WinFax Pro 4.0 in early September that allows the program to function as a client to the company's WinFax Pro 4.0 for Networks server. Although Delrina doesn't

admit to any outright bugs in the initial version of WinFax Pro 4.0, the company states that the update does "resolve a couple of minor issues." These issues include problems exiting Windows without first closing WinFax Pro, CAS DCX files not being deleted from program logs along with events, inaccuracies in cover pages in group mailings, and incompatibilities with links to personal information manager programs, such as Symantec's ACT for Windows.

If you purchased WinFax Pro 4.0 recently, you may already have the updated code. To check whether your copy already incorporates the update, choose *Help • About* and look at the fourth or fifth line in the dialog box. If the date is earlier than July 28, 1994, you do not have the update. To receive it on disk, send your name, address, phone number, and product registration number by electronic mail to Delrina at 76300,2500 on CompuServe.

### Microsoft Flight Simulator 5.0

Microsoft has released an update patch to Flight Simulator 5.0 that fixes hardware conflicts and adds new features. Flight Simulator 5.0a shortens pauses during flight while scenery is loading, improves joystick responsiveness, improves stall and spin flight equations, and corrects a problem with Pentium systems in VGA mode. Version 5.0a also adds a new and faster 320-by-200-pixel resolution, 256-color VGA mode, improved viewing of airports at a distance, and a more realistic-looking "Aircraft Damage from Stress" effect.

You can download the 1.4MB patch file, FS50A.ZIP, from CompuServe (GO HOT-GAMES), or call Microsoft customer service at 800/426-9400 for an update disk by mail.

—Scott Spanbauer

*Have you run into a software bug or hardware incompatibility? Call us at 415/978-3253 with the details. We'll investigate problems and report on those with the broadest interest. Due to the volume of queries, we may not be able to return your call, and we cannot provide technical support.*

*Scott Spanbauer is a contributing editor for PC World.*



# Comparing Procomm Plus to WinComm PRO? Just make sure you're comfortable with your decision.

Introducing Delrina WinComm PRO™ 1.1. It's the first truly powerful communications software that makes going on-line a pleasure. Instead of a pain.

As you'd expect, you get all major protocols, all popular terminal emulations, built-in script recording, a GIF Viewer to display graphics images, and a lot more. What you might not expect is to get them in a clean, crisp interface that's not only organized, it's fast, friendly and intuitive. And remarkably easy to use.

But you also get features you won't find in Procomm Plus® Like a customizable icon-based phonebook. An integrated Backscroll Buffer with split screen capabilities. COM port sharing with WinFax PRO.™ And to help you sleep better, automatic virus detection as you download files.

There's even Delrina Internet Messenger™, the easiest way ever to send, receive and manage e-mail on the Internet.

Best of all, you can get WinComm PRO in the Delrina Communications Suite™

which also includes Delrina WinFax PRO4.0, the best-selling, full-featured fax application in the world. Two best-of-breed products for one low price.

Call for information. Better yet, see your dealer and take home Delrina WinComm PRO today. You'll rest better tonight.

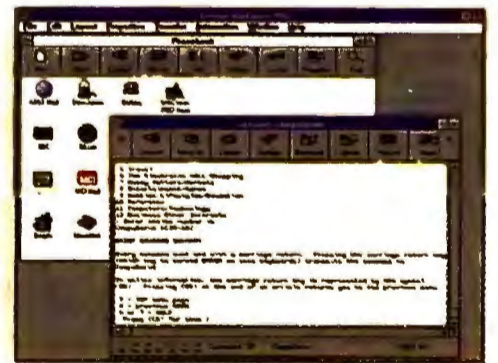

*With WinComm PRO, all the most popular on-line services are just a click away.*



December 1994



May 30, 1994

Delrina, WinComm PRO, Delrina Internet Messenger, Communications Suite and WinFax PRO are trademarks of Delrina Corporation or its affiliated companies. PROCOMM PLUS is a registered trademark of DATASTORM TECHNOLOGIES, INC. © 1994 Delrina (Canada) Corporation. All rights reserved.

Circle 146 on reader service card

# Point. Click. Drag. Drop.

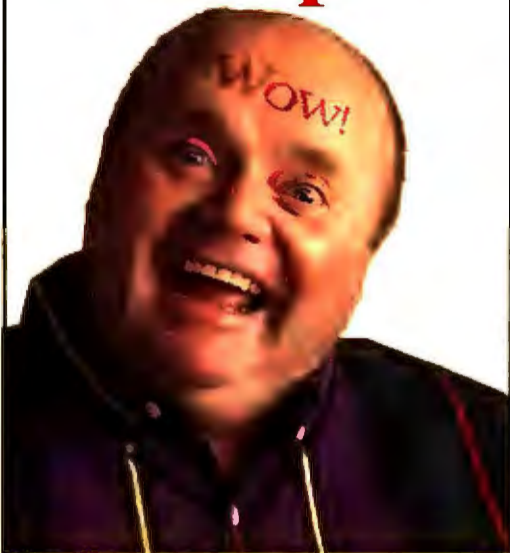

## MULTIMEDIA JUST GOT EASIER!

### Introducing Q/Media for Windows, Release 2.0

If you thought real powerhouse multimedia creation was out of reach, too complicated or too expensive – think again! New Q/Media for Windows, Release 2.0 makes truly impressive multimedia authoring easier and more affordable than ever.

With Q/Media for Windows, Release 2.0 anyone can create dazzling multimedia for business, home office or personal use. A full arsenal of clip media, templates, backgrounds, pre-defined styles and easy-to-use text tools combine with an intuitive outliner to add new ease and creative power to authoring.

### SEEING IS BELIEVING!

Call now for free CD-ROM  
demo with clip media.

Call **1-800-444-9356** and we'll send you a free Q/Media demo CD-ROM. See for yourself how easy it is to create your own professional looking multimedia productions for business or home – **WOW!**

**IT'S ONLY \$199.00!**



312 EAST 5TH AVENUE,  
VANCOUVER, B.C.  
CANADA, V5T 1H4  
1-(800) 444-9356 or  
(604) 879-1190,  
FAX (604) 879-0214



SYSTEM REQUIREMENTS:  
Minimum/Windows 3.1 386 25Mhz, 4Mb RAM, 10Mb  
Free Disk Space. Recommended: MPC Level 2 PC  
(486SX, 8Mb RAM, SVGA, CD-ROM)  
FILE FORMATS SUPPORTED: Video/VFW, AVS, MPG,  
MOV. Animation/FLC, FLI, AWI, AWM. Audio/WAV,  
MID, RMI, CD Audio. Graphics/BMP, WMF, DIB, PCX, TIF,  
EPS, GIF, WPG, DCX, PCT, PCD, JPG, TGA.

Circle 190 on reader service card

**Symantec**, for its even buggier release of its personal information manager, Act 2.0 for Windows. Problems with the release could fill a small book, ranging from difficulties importing files from Act for DOS, to corrupted databases. As Microsoft did with WinWord, Symantec issued an interim update to correct the errors.

That's my list. Now, I'd like your nominations. Mail, fax, or E-mail me your list of customer service heroes and villains (see contact information on page 12). It's never too early to start planning the list for next year's column.

## Shop Talk

### Reading Between the Lines

After researching the cost of buying generic memory modules for my Compaq computer from a local dealer, I decided to order a Compaq-brand memory module from LA Trade, as advertised in *PC World*.

When the part arrived at my office, I called LA Trade to ask how I could be sure it was a genuine Compaq part, since I had examined the memory module and did not see any indication that it was made by Compaq. The person I spoke to at LA Trade informed me that it was *not* a Compaq memory module and said that this was noted in the ad.

I am extremely disappointed. I thought this type of consumer deception didn't occur with vendors who advertise in reputable computer magazines. I am enclosing a copy of the ad and a copy of the invoice where the Compaq part number is used as a description of the item shipped.

I plan to return the memory module. The total cost of \$366 is not an incidental item in my budget.

*June Klaassen, Oklahoma City*

**Editor's note:** After looking at the LA Trade ad in question, we can see why Ms. Klaassen assumed she was buying a genuine Compaq part. The product is listed under the heading, "Compaq memory modules"; actual Compaq part numbers are used, and a boldface line above the logo says, "All products are Brand [sic] new & guaranteed. We buy excess inventory."

When we asked LA Trade's president Brian Flynn if he thought the ad might be misleading, he said no. He referred us to the fine print of the ad, which contains the

following disclaimer: "All manufacturer parts #'s are for reference only." This disclaimer, according to Flynn, should signal to customers that the company is only matching Compaq-compatible parts with Compaq part numbers and thus is not selling the real thing.

LA Trade has taken back Klaassen's memory, less a 20 percent restocking fee (which the company said she could use toward a future purchase).

To avoid similar confusion—whether intentional or not—be sure to read the fine print; if you're still not sure what you're buying, ask for clarification. And bear in mind that most magazines—this one included—don't have the resources to review advertisements.

### On-Site Unseen

As a consultant, I recently recommended the purchase of 486 systems from Gateway 2000 to three clients.

Two days after I delivered one of the systems to a client, it failed to boot. It stopped after reading the BIOS chip and asked for a password. Using the recovery disk that came with the system didn't solve the problem, so I suggested that my client call Gateway's technical support for help.

The technician wanted these novice users to enter the system and "find jumpers J20, pins one and two." That's like asking an auto mechanic to perform brain surgery while receiving telephone instructions from a neurosurgeon.

The Gateway computer was purchased with an advertised one-year on-site warranty, so I suggested that Gateway dispatch a local technician to fix the problem. The technician refused to authorize on-site repair and offered no other solution. When I suggested returning the system, he gave me a return authorization number. I asked to speak to a supervisor, who supported the technician's position. I am amazed that a company would jeopardize an otherwise good customer relationship in this way.

*John Stribling, Chicago*

**Editor's note:** We've received a number of letters from readers who have had difficulty getting on-site service from Gateway for problems ranging from faulty video cards to motherboard failures. Many of these customers said they didn't feel comfortable taking apart their machines and trouble-

# Introducing Delrina WinFax PRO™ 4.0. You'll wonder how you ever faxed without it.



Meet the fastest, easiest, most convenient way ever to handle all your faxing – new Delrina WinFax PRO™ 4.0, the latest version of the best-selling fax software in the world. The only one that combines the advanced faxing features you need with astonishing new ease and usability.

**“The best fax package there is.”**

That's what *PC/Computing* said about version 3.0. And now we've made it even better.

Starting with the revolutionary new streamlined interface that makes it simpler than ever to do anything you'd do with a fax machine, and a lot more. Like sending faxes directly from within any Windows application as easily as you'd print. Or organizing sent and received faxes in convenient

folders. Or converting faxes into word processing documents with OCR.

There's added convenience with dozens of ready-to-use cover pages. Fax phonebooks that are drag-and-drop simple. And improved fax annotation tools that even let you add your signature.

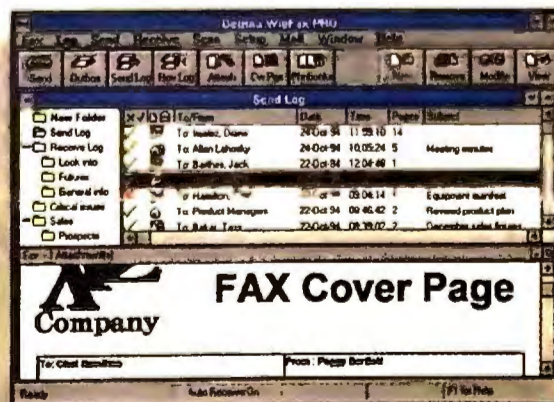

*Based on extensive usability testing, the new customizable interface includes folders for organizing sent and received faxes.*

**Don't try this with a fax machine.**

Imagine faxing, not just an image of a document, but the actual file itself\*, so it's ready to be used in an application. Imagine sending a single document that is automatically faxed to some people and e-mailed to others.

Now imagine you're on the road, and WinFax PRO automatically forwards faxes to you. Or lets you retrieve faxes sent to your regular fax number\*. And there's more.

Get new Delrina WinFax PRO 4.0 today and put faxing where it really belongs – on your PC. Call now for information or to upgrade from WinFax PRO or WinFax LITE™. Or see your local dealer to upgrade immediately.

**DELTRINA**  
1-800-268-6082



WinFax, WinFax PRO, WinFax LITE and Delrina are trademarks of Delrina (Canada) Corporation. All other product names are trademarks of their respective owners. © 1994 Delrina (Canada) Corporation. All rights reserved.  
\*Requires Class 1 modem.

Circle 99 on reader service card

shooting, as they were told to do by Gateway technicians.

A Gateway spokesperson said the company's policy is to ask customers to perform simple repairs, such as unscrewing the cover to adjust a cable or snap in a card. Because Gateway's on-site technicians are employed to install parts, not to diagnose problems, Gateway expects customers to perform certain tests and system checks to determine the problem.

For anything more complicated, such as a motherboard replacement, Gateway said it will send an on-site service person without question.

From the letters we've read, however, it seems a certain amount of persistence and what one reader termed "huffiness" may be required.

If you want to perform more challenging repairs—as Gateway claims many customers prefer to do to save time or learn about their computer—a Gateway technician will walk you through the procedure.

In Stribling's case, Gateway believes the diagnosis falls into the easy-to-do category

and so stands behind its technician. The company representative we spoke to added that if a customer cannot perform an easy repair or diagnosis due to physical impairment, Gateway will send an on-site service person regardless of the repair.

**That's Service!**

The hinge on my IBM 700C notebook broke. The repair required replacing several different parts, including the keyboard frame, the hinges themselves, and the base components.

The troubleshooting group at IBM ThinkPad Easy Serv quickly identified all the required parts and checked the inventory to see which were in stock. Some of the parts were back-ordered, but since I could still use the computer, the techs suggested I hang in there until all the required parts were in. On a Friday afternoon IBM sent FedEx to pick up my 700C, did the repairs, and had it back to me the following Tuesday—at no charge. Not only did the company's service people make the repair, they also checked out the system to make sure

no other problems might be in the offing.

No hang-ups—just real heads-up service!  
*John P. Corya, Palm Beach, Florida*

*Shop Talk was written and researched by Sarah Klein. Think you've gotten a raw deal—or a great one? Consumer Watch wants to hear about the details. We'll investigate complaints and publish letters with the broadest interest (see page 12 for contact information). ■*



**POWERTIP no. 312**

**Deleting Words in Word**

In Word for Windows, you don't have to select a word and then press <Delete> to delete it. Instead, you can place your cursor at the beginning of the word and press <Ctrl>-<Delete> or place it at the end of the word and press <Ctrl>-<Backspace>.

**Shane Devenshire**  
Walnut Creek, California



**A NEW DIMENSION OF SIMULATOR FLYING**

**For FS-5-pilots:** Fly for the first time around the world with a tricky mega rally scenery. Crack 100 tasks during your trip via Seattle, Miami, Recife, Al Karthoum, Calcutta, Hongkong, Vladivostok, Anchorage and 30 more sites.

**For FS-4-pilots:** Fly around the globe on a completely new programmed world scenery. 30 stages – encompassing 100 rally missions – leading you via Malta, Cairo, Carachi, Cathmandu, Hanoi, Sydney, Russkaja, Sao Paulo, Rio de Janeiro and another 30 sites.

*PC-Flying fun for hours, days, weeks!*

**The Choice is Yours**

➤ **PC Pilot Flying:** You can take part in the 1st PC-Rally "Around the World" – just for fun, at your own pace, anytime of your leisure.

➤ **PC Pilot Competition:** You accept the challenge of the 1st PC-Rally "Around the World" and participate in this unique competition, by following the Rally Competition Rules outlined in the handbook, and by returning your answers to the organizer in Zürich by March 31, 1995. The 12 best pilots from both, the FS 4- and FS 5-competition will be invited, at the organizer's expense, to a final competition, held publicly at Kennedy Airport on May 1, 1995.

**The Following Prizes Will Be Awarded**

The 12 top pilots of either competition, FS 5 or FS 4, will receive – according to their ranking – a prize of their choice:  
 ➤ 6000 Dollar reward ➤ full training for private pilot license ➤ full training for UL pilot license ➤ full training for glider pilot license ➤ low-level-(guest)-flight over the Russian Toigo in a MiG ➤ acrobatic (guest) flight program of your choice ➤ flight in an airliner simulator ➤ guest gliding flight – as long as the upwind will carry ➤ Cessna flight around Monhottan ➤ Cessna trip starting at the Chicago Meigs Field.  
 And in addition: The first three champions will receive – according to their ranking – The World-Rally medals in gold, silver and bronze.

Organizer of the Rally:  
 »PCflight Entertainment« Dufourstraße 23, CH 8008 Zürich, Switzerland.

**COUPON**

**Yes,** I will participate in the 1st PC Flight-rallye "Around the World".  
 I own  FS 5 /  FS 4 plus ASD (please indicate your simulation program)

Order address:  
**PCflight Entertainment**  
 125 Armstrong Road  
 Des Plaines, IL 60018 -2490

**Prerequisites for PC-Rallye:** The simulation program FS-5 or FS-4 plus Aircraft and Scenery Designer (ASD) must be installed on your PC with a DOS version 5.0 or higher operating system. The Rally missions of FS-5 or FS-4 are not interchangeable and can only be flown on their respective simulation program.

Please rush me the following disk(s):

- Rally Disk (3,5") for FS 5
  - Rally Disk (3,5") for FS 4
- each for US\$ 59.95 plus US\$ 4.50 handling and shipping

Please indicate preference for manual and contest instructions:

English  or French  or German

Ship to:

Name: \_\_\_\_\_

Address: \_\_\_\_\_

City / Country: \_\_\_\_\_

**Payment Information:**

Tel. No: Day (\_\_\_\_\_) \_\_\_\_\_ Evening: (\_\_\_\_\_) \_\_\_\_\_

Check (No cash, C.O.D. or money orders accepted) Fax No. (\_\_\_\_\_) \_\_\_\_\_

Visa  Mastercard Card Expires

\_\_\_\_\_|\_\_\_\_\_|\_\_\_\_\_|\_\_\_\_\_|\_\_\_\_\_|\_\_\_\_\_|\_\_\_\_\_|\_\_\_\_\_|\_\_\_\_\_|\_\_\_\_\_|

Signature: \_\_\_\_\_ Date: \_\_\_\_\_

Shipment of your order will be made immediately after your order is received

US PC-World 2



**For Fastest Delivery, call 24 hours toll free:**  
**1(800) 253 0955**  
**Fax orders:**  
**(708) 299 8286**

# Few things can survive the elements without protection.



## Your data is no exception.

### The Ceramic Coated Particle Only From Maxell.

As the oyster protects the pearl, Maxell protects something precious to you. Your data. That's why Maxell invented the ceramic coated particle. Why do you need it? Metal particles used in 4mm and 8mm cartridges are vulnerable to the ill effects of heat, humidity, and oxidation. But our **patented ceramic coated particle** stands up to these elements to protect your data. So your high capacity data storage cartridge can withstand at least 2,000 passes and maintain an archival life of up to 30 years. Now that's durability. That's Maxell.

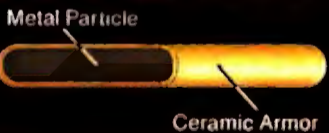

lock mechanism called Safe-T-Lock™. This new feature ensures that your tape spools remain slack free by keeping the hubs positively locked during transportation and handling. As a result, you're assured of proper tape tension when backing up.

Maxell also takes 8mm recording to a new level by introducing an all new coating formulation. This means higher durability, higher output, and the lowest error rates of any manufacturer. There just is no better 8mm data recording product on the market.

**Superior Customer Support**

Besides protecting precious data, Maxell always takes care of its customers. That means a lifetime warranty, satisfaction guaranteed, and toll free tech support. Just call 1-800-377-5887.

### Advanced Tape Design

When it comes to tape design, Maxell continues to break new ground in 4mm technology with a new hub-



# maxell

Advanced Technology, Higher Performance.



386-based PCs



486-based PCs

# Let's say compute



Some computers have nine lives left. Others don't. That's why if you're buying a PC today, you should only be considering Pentium™ processor-based PCs.

The reason is simple. A more powerful PC lasts longer, since it will still have plenty of horsepower when tomorrow's applications come along. And most new Pentium processor-based systems also include the latest PC technology — like

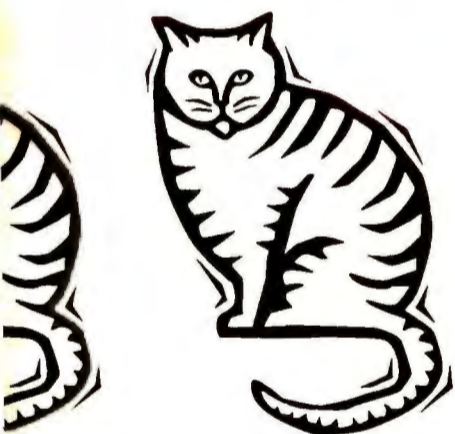

Pentium™ processor-based PCs

# rs have nine lives.

PCI local bus for high-speed graphics and Plug and Play technology for easy expansion in the years to come.

That, plus the fact that these PCs are now so affordable, makes this a great time to buy a Pentium processor-based PC. Especially when

you'll be getting a system that performs so well. Today. And several lives from now. For more information call 1-800-626-6788, Ext. 213.

**intel**®

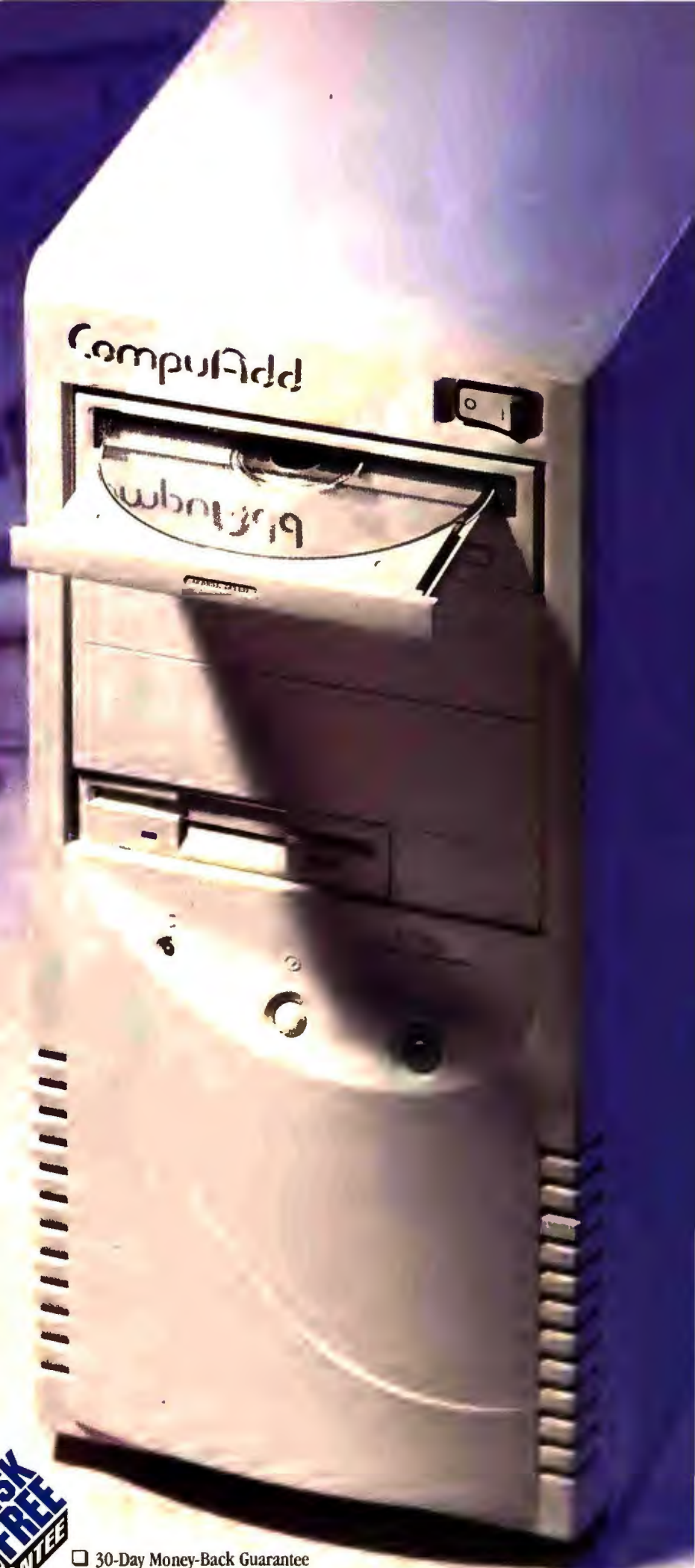

# Mini-Tower. Micro-Price.

## Fast Pentium™ Speed. New Reduced Price. Risk-Free Guarantee.

Don't let the compact size fool you. Our Pentium™ Mini-Tower packs so much power and speed that you can race through your most demanding applications. From Windows graphics to multimedia to CAD/CAM.

And, no, the price is not a misprint. We've reduced the prices on all our Pentium models, so our Mini-Tower is as affordable as it is powerful.

With its 90MHz Pentium processor, the Mini-Tower is 4-ways faster than any 66MHz 486DX2 system. More transistors, faster clock speed, more instructions executed per cycle, and greater bandwidth. You'll work twice as fast...even 5X faster with math intensive applications.

Our new, lower price can help put all this power in your hands faster, too. Call us and check out the Mini-Tower that's loaded with mega-power — and a micro-price.

### CP90p Mini-Tower

- Intel 90MHz Pentium Processor
- 8MB RAM Expandable to 128MB 256KB Write-Back Cache on Motherboard; 16KB Write Back on Chip
- ZIF Socket Accepts Overdrive™ for Pentium Processor
- 420MB IDE Hard Drive; PCI Local Bus Controller
- 3.5" 1.44MB Floppy
- 15" N-I, 72Hz, 1280x1024, HRVGA Monitor
- PCI W32p Video with 1MB RAM
- PCI SCSI-2 Optional
- Dual Speed CD ROM Drive, MPC2 Compliant
- 8 Expansion Slots: 3 PCI, Five 16-Bit ISA
- 2 Buffered Serial Ports; 1 Bi-directional Parallel Port
- Drive Bays: Three 5.25", One 3.5" Accessible; Three 3.5" Internal
- Dimensions: 16.4" H, 7.3" W, 16.5" D
- 101-key Enhanced Keyboard and Microsoft 2-Button Serial Mouse
- MS-DOS 6.2, Windows For Workgroups 3.11, CompuServe Starter Kit, AmigDiag Lite
- 30-Day Money-Back Guarantee
- Lifetime 24-hour, 7-day Technical Support
- Remote Rescue Online Support
- 30-Day Price Protection
- One-Year Limited Warranty
- Out-of-Warranty Repairs
- Lifetime BBS Support
- Onsite Installation Option
- Environmentally Sensitive Packaging



©CompuAdd Corporation 1994. Prices and specifications are subject to change without notice. CompuAdd is not liable for damage due to omissions or typographical errors. The Intel Inside logo is a registered trademark of Intel Corporation. All other brand and product names are trademarks or registered trademarks of their respective companies.

**\$2,599**  
(Lease For Only \$93/month)  
To Order, Call (7am - 7pm CST)  
**1-800-333-3763**  
512-331-2862



12337 Technology Boulevard  
Austin, Texas 78727



## Netting a Job

In the old days—before an Internet address became de rigueur—most of us found jobs the old-fashioned way: poring over Sunday papers and professional newsletters, calling up headhunters, or getting chums to beat the bushes. Though the majority of job-seekers still use these methods, those people are quickly losing out to the ones who know how to hunt online. With thousands of fresh jobs posted on the Internet, America Online, CompuServe, Prodigy, and hundreds of bulletin board systems each day, the applicant with the fastest modem wins.

Online job posting is a boon for employers, too. According to career columnist Joice Lain Kennedy, author of *Electronic Job Search Revolution*, it typically costs a company more than \$5000 to fill a position using traditional methods such as placing newspaper ads—and many times that amount to go through a headhunter. Posting jobs online costs comparatively little and pulls immediate responses from qualified candidates whose computer literacy is already self-evident.

This month Bruce Brazell, the newly hired director of the Alice G. Wallace Planetarium in Fitchburg, Massachusetts, describes the method he used to find his current job by letting his modem do the walking. —Ed.

### Widening the World

What are the chances of finding a perfect job—a fascinating, career-making position in a competitive field—with a good salary, a nice location, and colleagues who are like family? One in a hundred? A thousand? I don't know. But there's one thing I do know: When I used resources on the Internet to help my wife hunt for a job, I never imagined I'd find my own dream job.

During my college days, I'd already held a dream job as a research assistant in the university's planetarium. I got to work in a research observatory, teach

astronomy labs, and operate the planetarium for groups of schoolkids. It was the best of all worlds, combining my love of teaching and research with my passion for light years. That job was a hard act to follow.

After graduating with a B.S. in physics from West Texas A&M University in 1991, I settled into a variety of high school science teaching jobs in small Texas towns like Aspermont and Nacogdoches while working on my master's degree in physics and astronomy. I'd found these jobs through the usual paper postings at city government and school offices, and in the Sunday classifieds. Teaching was fun, but I yearned to find a position like my old one at the planetarium. Unfortunately, planetarium directorships are about as easy to find as—well, black holes and quarks.

### The Perfect Job

Last May, while I was working as a science teacher in Trenton, my wife was looking for a job where she could use her training as a historian. She had tried all the usual resources, with no luck. I decided to help her by perusing the Internet's job sources. I fired up my IBM 386 PC and my 2400-bps modem and logged on to the Texas Educator's Network, an online service for teachers. The T-net, as it's called, has a gateway to the Internet. Soon I was poking around the Internet's Gopher server list, looking for a server that listed careers. I struck gold on Gopher when I found the Online Career Center (msen.com), where a national job database called Help Wanted USA listed thousands of brand-new, open positions.



Bruce Brazell,  
planetarium  
director in  
Fitchburg,  
Massachusetts

The Online Career Center's database allowed me to search for job opportunities by state or job description. By using keywords such as *archive*, *education*, and *historian*, I pulled up several listings. Most of the jobs required a Ph.D., putting my wife out of the running. Then, on a lark, she suggested,

"Why don't you look up 'planetarium?'"

So I did. And there, flickering on my computer screen, was a description of my dream job; it had just been posted that day. The Fitchburg, Massachusetts, civic center was looking for a full-time director for a down at the heel planetarium, someone who would reopen and revitalize the place, locate grants, develop community programs, and turn the planetarium back into the star it once was. I began to fantasize. Such a position would open the way to a lifelong career in astronomy. I could practically feel those Ph.D. robes. It couldn't be more perfect.

But Massachusetts? I'd hardly ventured as far as Dallas. Nevertheless, at my wife's urging I sent a standard,

# Save Disk Space

# PKZIP®

## PKZIP version 2.0

PC WORLD



WORLD CLASS  
AWARD

PKWARE® introduces the next generation of its award winning compression utility. PKZIP 2.0 yields greater performance levels than achieved with previous releases of the software. PKZIP compresses and archives files. This saves disk space and reduces file transfer time.

Software developers! You can significantly reduce product duplication costs by decreasing the number of disks required to distribute your applications. Call for Distribution License information.

## Put Your Executables on a Diet

Software developers! Save disk space and media costs with smaller executables. You can distribute your software in a compressed form with PKLITE Professional™. PKLITE Professional gives you the ability to compress files so that they cannot be expanded by PKLITE™. This discourages reverse engineering of your programs.



PKLITE increases your valuable disk space by compressing DOS executable (.EXE and .COM) files by an average of 45%. The operation of PKLITE is transparent, all you will notice is more available disk space!

## Compression for YOUR Application



The PKWARE Data Compression Library™ allows you to incorporate data compression technology into your software applications. The application program controls all the input and output of data, allowing data to be compressed or extracted to or from any device or area of memory.

All Purpose Data Compression Algorithm compresses ASCII or binary data quickly. The routines can be used with many popular DOS languages. A Windows DLL and an OS/2 32-bit version is also available!

# PKWARE® INC.

The Data Compression Experts

9025 N. Deerwood Drive Brown Deer, WI 53223-2437  
(414) 354-8699 Fax (414) 354-8559

PKWARE Data Compression Library for DOS \$275 PKWARE Data Compression Library for OS/2 \$350  
PKWARE Data Compression Library DLL for Windows \$350  
PKZIP \$47.00 PKLITE \$46.00 PKLITE Professional \$146.00  
Please add \$5.00 S&H per package in the US & Canada \$11.25 overseas  
Wisconsin residents add appropriate state sales tax & county sales tax  
Visa and Mastercard accepted, no COD orders.

Comdex Booth #S374

PCW 12/94

Circle 212 on reader service card

paper-based résumé and cover letter to the address listed on screen. If the civic center employers had given an E-mail return address, they would have heard from me immediately. But most employers who list jobs online still prefer paper or faxed responses. (The Career Center also allows job-seekers to post their résumés, so employers who are looking for talent can easily take their pick of listed candidates by using keywords like *manager*.)

A few weeks later, I received a letter from the civic center saying their people would be in touch with me. After a few telephone conversations, I was invited to come to Fitchburg. The day I interviewed, I got the job. I was the only out-of-state candidate, selected from among 48 applicants.

### The Online Advantage

As it turned out, I was also the only person who had responded to an online ad. The civic center had no idea the job had even been posted because David Davidowicz, the owner of an online job-hunting organization in Leominster, Massachusetts, called Job Finders, had seen the job listing on the civic center's bulletin board and had posted the job through his service as a favor to the city. My employers were amazed and delighted that I'd found the job through the Internet. (This also demonstrated to them that I knew my way around a computer.)

Having found my dream job online, I'm convinced this is the only way to go. Who wants to waste time searching the papers, driving a car, talking for hours on the phone, or eating dozens of rubber-chicken dinners in the hope of hooking up with the right people? Especially when an online job-hunter can easily search through huge databases of fresh postings from home in a single evening. My wife is still looking for a job in her field, but she stands a better chance of finding one in Massachusetts.

I was able to get a hard-to-find job in a faraway place, one that I would otherwise never have thought existed. Best of all, my search cost me almost nothing.

Edited by Bronwyn Fryer

*Bronwyn Fryer is a contributing editor for PC World. If you use PCs to manage people and other resources in a business environment, we want to hear from you (see page 12 for contact information).*

**THREE GHOSTS SHOWED  
SCROOGE THAT MONEY  
ISN'T EVERYTHING.**



# VALUE IS. LET AUSTIN DIRECT SHOW YOU THE LIGHT.

In one fateful night, Scrooge's whole bottom line changed. So when he needed computer systems, he called Austin Direct for the best values around—powerful machines with solid technical support. And Austin's great prices were enough to make a miser proud.

## **DX4-DRIVEN NOTEBOOK. FOR THE SPIRIT OF THE ROAD.**

For the ultimate in laptop performance, choose Austin's new DX4-powered notebooks. Intel's DX4 chip is the most powerful technology available for notebooks today. And our laptops have the expandability and flexibility that make them tough to beat.

## **PENTIUM™-PROCESSOR BASED DESKTOPS. FOR THE PAST, PRESENT, AND FUTURE.**

Choose Austin's new Pentium-based desktop computers when your workload requires scorching speed and room to maneuver. They've got plenty of power to handle today's – and tomorrow's – desktop applications. Austin direct offers custom systems, flexible configurations, and multiple upgrade options. And best of all, they're affordable and available right now.

## **SERVICE AND SUPPORT THAT WON'T COME BACK TO HAUNT YOU.**

- ✓ An average tech support response time of *under two minutes*
- ✓ Award-winning systems
- ✓ Top rated service and support

- ✓ Lifetime tech support seven days a week, *twenty-four hours a day*
- ✓ *Three year warranty* on desktops: first year on-site, second and third year parts and labor
- ✓ One year warranty on notebooks
- ✓ 30-day money back guarantee



## **AUSTIN DIRECT IS CREATING QUITE A STIR.**

"...among the new class of portables, these fine components add up to a hard-to-beat combination."

*PC Magazine, December 1993*

"With tight engineering, rock-bottom prices, and environmentally correct corporate policies, Austin is becoming one of our favorite vendors."

*PC World, January 1994*

"Simply put, the Austin P5-66 (Power System-66) is a big value for power users. It earns... our unreserved recommendation."

*PC World, September 1994*



# CHOOSE ONE THAT'S RIGHT FOR YOU.

POWER SYSTEM-90	PREMIER 486DX2-66	MPC SYSTEM-60	EXPLORA 466
<ul style="list-style-type: none"> <li>Intel 90MHz Pentium™ Processor</li> <li>8 MB RAM, 256 KB L2 Cache</li> <li>Double Speed CD-ROM</li> <li>3.5" 1.44 MB Diskette Drive</li> <li>2 PCI, 1 PCI/ISA and 4 ISA Slots</li> <li>PCI-Bus Windows Accelerator with 2 MB</li> <li>Desktop chassis</li> <li>101-Key Keyboard &amp; MS Mouse</li> <li>MS-DOS 6.22, Windows 3.11, &amp; MS Works 3.0</li> </ul> <p><b>\$2,559</b> Lease \$95/mo.</p> <ul style="list-style-type: none"> <li>8 MB RAM</li> <li>425 MB Hard Drive (PCI)</li> <li>15" Austin NI SVGA Monitor, .28mm</li> </ul> <p><b>\$2,899</b> Lease \$108/mo.</p> <ul style="list-style-type: none"> <li>8 MB RAM</li> <li>1 GB IDE Hard Drive (PCI)</li> <li>15" Austin NI SVGA Monitor, .28mm</li> </ul> <p><b>\$3,599</b> Lease \$134/mo.</p> <ul style="list-style-type: none"> <li>16 MB RAM</li> <li>1 GB IDE Hard Drive (PCI)</li> <li>17" Austin NI SVGA Monitor, .28mm</li> </ul>	<ul style="list-style-type: none"> <li>Intel 66MHz 80486DX2 Processor</li> <li>128 KB L2 cache, expands to 256 KB</li> <li>3.5" 1.44 MB diskette drive</li> <li>Local bus windows accelerator with 1 MB</li> <li>Double-Speed CD ROM</li> <li>7 16-bit ISA slots, 2 with 32-bit VL-Bus extensions (PCI also available)</li> <li>Desktop chassis</li> <li>101-keyboard &amp; MS mouse</li> <li>MS-DOS 6.22, Windows 3.11 &amp; MS Works 3.0</li> <li>Energy Star compliant</li> </ul> <p><b>\$1,799</b> Lease \$67/mo.</p> <ul style="list-style-type: none"> <li>8 MB RAM, Expandable to 64 MB</li> <li>425 MB IDE Hard Drive</li> <li>14" SVGA monitor, .28mm</li> </ul> <p><b>\$1,899</b> Lease \$71/mo.</p> <ul style="list-style-type: none"> <li>8 MB RAM, Expandable to 64 MB</li> <li>540 MB IDE Hard Drive</li> <li>14" SVGA monitor, .28mm</li> </ul> <p><b>\$2,099</b> Lease \$78/mo.</p> <ul style="list-style-type: none"> <li>8 MB RAM, Expandable to 64 MB</li> <li>1 GB Hard Drive (PCI)</li> <li>14" SVGA monitor, .28mm</li> </ul>	<ul style="list-style-type: none"> <li>Intel 60MHz Pentium Processor</li> <li>256 KB L2 cache</li> <li>3.5" 1.44 MB diskette drive</li> <li>PCI-Bus windows accelerator with 1 MB</li> <li>Double-Speed CD ROM</li> <li>ISP-16 sound board with Speakers</li> <li>2 PCI, 1PCI/ISA &amp; 4 ISA slots</li> <li>101-keyboard &amp; MS mouse</li> <li>Desktop chassis</li> <li>MS-DOS 6.22, Windows 3.11 &amp; MS Works 3.0</li> </ul> <p><b>\$1,999</b> Lease \$74/mo.</p> <ul style="list-style-type: none"> <li>8 MB RAM</li> <li>425 MB IDE Hard Drive</li> <li>14" SVGA Monitor, .28mm</li> </ul> <p><b>\$2,099</b> Lease \$78/mo.</p> <ul style="list-style-type: none"> <li>8 MB RAM</li> <li>540 MB IDE Hard Drive</li> <li>14" SVGA Monitor, .28mm</li> </ul> <p><b>\$2,309</b> Lease \$86/mo.</p> <ul style="list-style-type: none"> <li>8 MB RAM</li> <li>1 GB IDE Hard Drive</li> <li>14" SVGA Monitor, .28mm</li> </ul> <p><b>Best Buy!</b></p>	<ul style="list-style-type: none"> <li>Intel 66MHz 80486DX Processor</li> <li>128 KB L2 cache, expands to 256 KB</li> <li>3.5" 1.44 MB diskette drive</li> <li>Local Bus Windows Accelerator with 1 MB</li> <li>7 16-bit ISA slots, 2 with 32-bit VL-Bus extensions</li> <li>Double-speed CD-ROM</li> <li>MediaMagic T32 audio card</li> <li>Desktop chassis with integrated speakers</li> <li>101-keyboard &amp; MS mouse</li> <li>MS-DOS 6.22, Windows 3.11 &amp; MS Works 3.0</li> <li>CD Titles: Compton's Interactive Encyclopedia, Interplay's 10 Year Anthology</li> </ul> <p><b>\$1,899</b> Lease \$71/mo.</p> <ul style="list-style-type: none"> <li>8 MB RAM, Expandable to 64 MB</li> <li>425 MB IDE Hard Drive</li> <li>14" SVGA Monitor, .28mm</li> </ul> <p><b>New!</b></p>

AUSTIN NOTEBOOKS	DUAL SCAN SCREEN	ACTIVE MATRIX SCREEN	MONOCHROME SCREEN
<ul style="list-style-type: none"> <li>Intel 486™SX, DX2 or DX4 Processors</li> <li>4 MB or 8 MB RAM Expandable to 32 MB</li> <li>262 MB to 703 MB IDE Drive, User Replaceable</li> <li>3.5" 1.44 MB Diskette Drive</li> <li>Local Bus Video with 1 MB VRAM</li> <li>Local Bus IDE</li> <li>9.5" Monochrome, DSTN or TFT Active Color Screen</li> <li>2 Type II or 1 Type III PCMCIA Slots</li> <li>Integrated 16mm Trackball</li> <li>EPP/ECP Parallel Port, 16550 High Speed Serial Port</li> <li>Advanced Power Management</li> <li>1 Parallel, 2 Serial, Keyboard Port, VGA Port</li> <li>Dimensions: 11.1" x 8.58" x 2"</li> <li>Weight: 6.3 lbs. with battery</li> <li>DX4 Series: 16-Bit Business Audio Features Including Built-In Microphone and Speaker, External Jacks for Line In and Line Out.</li> <li>Windows™ Sound System software, Cylogic™ Voice User and external microphone for true speech recognition.</li> </ul> <p><b>ROAD WARRIOR PACKAGE</b></p> <ul style="list-style-type: none"> <li>Premium Notebook Carrying Case</li> <li>14.4 Internal Fax/Modem</li> <li>Car Power Adapter</li> <li>External Charger <i>Package Price, \$490</i></li> <li>NiMH Spare Battery Back <i>(Separately, \$585)</i></li> </ul>	<p><b>\$2,029 AUSTIN 486SX-33</b></p> <ul style="list-style-type: none"> <li>4 MB RAM and 262 MB Hard Drive</li> <li>Lease \$751/mo.</li> </ul> <p><b>\$2,309 AUSTIN 486DX2-50</b></p> <ul style="list-style-type: none"> <li>4 MB RAM and 340 MB Hard Drive</li> <li>Lease \$86/mo.</li> </ul> <p><b>\$2,759 AUSTIN 486DX2-66</b></p> <ul style="list-style-type: none"> <li>8 MB RAM and 524 MB Hard Drive</li> <li>Lease \$103/mo.</li> </ul> <p><b>\$3,249 AUSTIN 486DX4-75</b></p> <ul style="list-style-type: none"> <li>8 MB RAM and 703 MB Hard Drive</li> <li>Lease \$121/mo.</li> </ul> <p><b>\$3,449 AUSTIN 486DX4-100</b></p> <ul style="list-style-type: none"> <li>8 MB RAM and 703 MB Hard Drive</li> <li>Lease \$128/mo.</li> </ul>	<p><b>\$3,149 AUSTIN 486SX-33</b></p> <ul style="list-style-type: none"> <li>4 MB RAM and 340 MB Hard Drive</li> <li>Lease \$117/mo.</li> </ul> <p><b>\$3,299 AUSTIN 486DX2-50</b></p> <ul style="list-style-type: none"> <li>4 MB RAM and 262 MB Hard Drive</li> <li>Lease \$123/mo.</li> </ul> <p><b>\$3,319 AUSTIN 486DX2-66</b></p> <ul style="list-style-type: none"> <li>8 MB RAM and 340 MB Hard Drive</li> <li>Lease \$123/mo.</li> </ul> <p><b>\$3,899 AUSTIN 486DX4-75</b></p> <ul style="list-style-type: none"> <li>8 MB RAM and 524 MB Hard Drive</li> <li>Lease \$145/mo.</li> </ul> <p><b>\$4,139 AUSTIN 486DX4-100</b></p> <ul style="list-style-type: none"> <li>8 MB RAM and 703 MB Hard Drive</li> <li>Lease \$154/mo.</li> </ul>	<p><b>\$1,539 AUSTIN 486SX-33</b></p> <ul style="list-style-type: none"> <li>4 MB RAM and 262 MB Hard Drive</li> <li>Lease \$57/mo.</li> </ul> <p><b>\$1,799 AUSTIN 486DX2-50</b></p> <ul style="list-style-type: none"> <li>4 MB RAM and 340 MB Hard Drive</li> <li>Lease \$67/mo.</li> </ul> <p><b>\$2,059 AUSTIN 486DX2-66</b></p> <ul style="list-style-type: none"> <li>8 MB RAM and 262 MB Hard Drive</li> <li>Lease \$77/mo.</li> </ul> <p><b>NOTEBOOK ACCESSORIES</b></p> <p>4 MB RAM, \$219; 16 MB RAM, CALL; Docking Station, \$299; Car Adapter, \$59; PCMCIA 14.4 Fax/Modem, \$299; Built-In 14.4 Fax/Modem, \$199; PCMCIA Ethernet Adapter, \$220 (Only with system purchase.)</p> <p>Ask your Austin Direct sales representative about additional configurations.</p>



Recipient of 1993 Austin Commitment to Quality Award from the City of Austin

# AUSTIN DIRECT

## 1-800-331-1501

2121 Energy Drive, Austin, Texas 78758  
512-339-3500 • FAX 512-454-1357

Government Sales: 1-800-833-4472  
Fortune 1000 Sales: 1-800-622-5506  
For More Information By Fax: 1-800-341-7500

Ad Code: PCWD1294

©1994 Austin Direct. All rights reserved. The Intel Inside logo is a registered trademark of Intel Corp. Intel Pentium, DX4, DX2, DX are trademarks of Intel Corp. Microsoft is a registered trademark and Windows and the Windows logo are trademarks of Microsoft Corp. All other company names and products are trademarks or registered trademarks of their respective owners. The above are special promotional prices. Prices and specifications are subject to change without notice. We are not responsible for errors in typography and photography. \*Lease term reflects 36-month contract.



# Microsoft Office meets Sound Blaster.



**(So much for business as usual.)**



How do you improve on the world's best business software? Add in the world's best-selling sound card and CD-ROM.

The new Sound Blaster Multimedia Office™ is the latest mega-merger in business computing. It has everything you need to put multimedia to work for your business. A Sound Blaster 16-bit sound card with Advanced Signal Processing. A double-speed CD-ROM. And Microsoft® Office Professional—the ultimate Windows™ software.

What's more, you get a microphone, headphones, and Creative VoiceAssist™ software. So you can navigate your

way through Windows applications using voice commands. Plus, with Creative TextAssist™ software, you can have your spreadsheets, e-mail and documents read back to you.

Of course, with Microsoft Office Professional you get Excel®, Word®, PowerPoint®, Access®, and Mail.®\*\* You also get Microsoft Encarta®—the best-selling multimedia encyclopedia. You even get an Office Professional training system on CD-ROM.

Sound interesting? Just visit your nearest Creative Labs dealer. Or call 1-800-998-5227 Ext. 109.

**CREATIVE**  
CREATIVE LABS, INC.  
MULTIMEDIA IS CREATIVE

\*Estimated street price for Sound Blaster Multimedia Office: under \$550.00. Estimated street price for Microsoft Office Professional (and Encarta): \$699.00 \*\*Microsoft Mail is a workstation license: must acquire Microsoft Mail program separately. All Microsoft Office Professional documentation is provided in an easy to use on-line format. ©1994 Creative Technology Ltd. The Sound Blaster and Creative Logos are registered trademarks. Sound Blaster Multimedia Office, Creative VoiceAssist, Creative TextAssist and the Sound Blaster Compatibility Logo are trademarks of Creative Technology Ltd. All other trademarks are the property of their respective holders. U.S. inquiries: Creative Labs 1-800-998-5227. International inquiries: Creative Technology Ltd., Singapore. TEL: 65-773-0233. FAX: 65-773-0353.

Circle 53 on reader service card

## Finally, Expense Report Software That Adds Up



No fanfare this month, just a few practical solutions for some everyday problems.

I looked for years for the perfect expense account manager—and came to the conclusion it doesn't exist, primarily because employers impose such different reporting and documentation requirements. The hassles of business travel are matched only by the challenges of reimbursement.

### QuickXpense

The real solution is to have your company's form built into the system you use—a service provided for users of QuickXpense for Windows from Portable Software Corporation (street-priced at \$69.95). I haven't had mine done yet, but I've seen some complex forms created for other companies. I'll bet the product is flexible enough to satisfy the most efficient bean counter.

Lots of people have designed decent methods to input expenses—it's getting them out in the proper format that's the problem. I've been using a Newton-based product, but QuickXpense is much more flexible. It tells you how much the company owes you, tracks your company credit card charges, and even reminds you when to file reports.

The interface is a close copy of the Quicken look-and-feel. You could think of QuickXpense as Quicken for expense reports, using the same format of fields and pick lists Quicken users have come to love. • *Portable Software*; 800/626-8620. Reader service no. 882

### A Remote File Manager

AnyPlace is a 32-bit Windows application that provides remote file management for telecommuters. You call your

office machine, and your portable snatches an image of your networked file system. This replicated file system lets you choose files for later downloading or synchronization without being attached to the network. The next time you call or reattach to the local area network, AnyPlace handles all the file exchanges and helps you deal with the errors that occur when both the remote and local versions of the file have changed since the last synchronization.

The street price is \$129. Future versions will also manage your electronic mail and faxes, and a multiuser version is due in 1995. The company offers a 30-day money-back guarantee, so you can test the software yourself. • *Symmetrical Technologies*; 603/598-4477. Reader service no. 883

### Customer Surveys by a Pro

For years I've put off doing customer surveys, mostly because I'm not a math nut and needed a tool that would automate the process, from designing the survey document to interpreting the results. Now I have one: Survey Pro for Windows, from Apian Software, is the newest version of a program that has

been running under DOS since 1991. It provides a WYSIWYG interface for building your own survey form—including all those tiny boxes, numbered scales, fill-in-the-blanks, and other survey elements.

Creating the survey form also builds a database for entering the responses. The \$695 product is being bundled with a 5-user copy of Entry Pro, a DOS program for entering survey responses. The response database is used by Survey Pro to create reports that can include statistical functions such as percentages, counts, mean, median, standard deviation, minimum, maximum, sum, and top-box percentages.

I got started using Survey Pro without reading more than three pages of the documentation and managed to create a nice survey, which I am sending to my customers. Survey Pro comes with free technical support and a 30-day money-back guarantee. • *Apian Software*; 800/237-4565. Reader service no. 884

*Contributing Editor David Coursey edits P.C. Letter. He can be reached on PC World Online (see page 12 for contact information).*

The more I use **Collabra Share**, an E-mail add-on that offers **Lotus Notes-like conferencing capabilities**, the more I like it. The best part is you don't have to have **Share to participate in the conferences; regular E-mail (even MCI Mail)**

works fine...Watch for **dramatically better sound and graphics support** in 1995 desktop machines. Improvements in built-in multimedia have add-on card vendors scrambling to raise the ante and find new lines of business. Next year, expect to see "combo" cards, such as those combining a sound

## LOOKING AHEAD

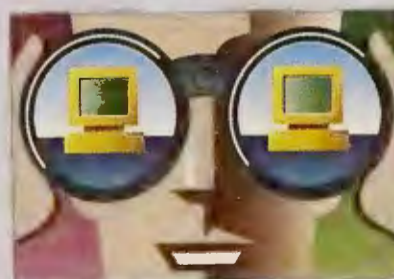

card with a fax-modem...Software-based compression for video conferencing should reduce hardware requirements and system costs. **Vivo** is the first company to implement the International H.320 video teleconferencing standard in software. Intel has been promoting its own standard, used in its ProShare line, but **Inexpensive H.320** could bring real compatibility to video conferencing...Watch for **Deluxe's** (the check printing people) **purchase of T/Maker** to generate some cool printing-related software products.

By David Coursey



**THE PERFECT DATABASE NO MATTER WHAT YOU'RE**

\*Support for Microsoft Access is no charge; however, normal telephone company charges apply. Microsoft support services are subject to Microsoft's then-current prices, terms and conditions, and are subject to change without notice. © 1994 Microsoft (800) 240-4782, Dept. 3HY. In Canada, call (800) 563-9048. Outside the United States and Canada, call your local Microsoft subsidiary or (206) 936-8661. Customers who are deaf or hard-of-hearing can reach Microsoft text telephone (TT/TDD) services and Microsoft Access are registered trademarks and IntelliSense and Rushmore are trademarks of Microsoft Corporation. Paradox is a trademark of Borland International, Inc.





Used to be the expression “powerful end-user database” was like “the Long Island Expressway” or “jumbo shrimp.”

A contradiction in terms.

Of course, that was before the introduction of Microsoft Access® relational database system 2.0: the database that’s as powerful as it is easy to operate.

Are you a seasoned developer? Or are you working with a database for the first time? As people are discovering, it’s no longer an issue. Because with Microsoft Access, routine tasks are automatic. And complex tasks aren’t complex at all.

Do you have to create a table for your data? Just click on the Table Wizard and you’ll be led through the process step by step.

Have to add a functional button to a form? Use the Command Button Wizard. (Microsoft Access will even write the code for you.) Have to locate some hard-to-find data? Let the Query Wizard hunt it down. Have to set up a mail merge between Microsoft Access and Word? Click on – you guessed it – the Mail Merge Wizard.

What is it that makes this wonderful stuff so easy? Something we call IntelliSense™ technology: a feature unique to the Microsoft® Office family of programs, and one reason why Microsoft Access has garnered

so much critical acclaim.

Suppose you’re ready for something more adventurous. Like developing a database application of your own. Microsoft Access can help you do just that. Pose a query and its Rushmore™ query technology will provide an answer – not quickly, but immediately. Revise a piece of data and that revision will be reflected wherever your data is used – automatically. Plus, no matter where your data happens to be stored – Paradox™, Microsoft SQL Server™, you name it – with Microsoft Access you can, well, access it.

As if that weren’t enough, even finding a helping hand is pretty easy. Microsoft Access comes with unlimited product support at no service charge.\*

It adds up, clearly, to the first database that does everything you want – precisely the way you want to do it. And we find nothing contradictory about that. For the Microsoft retailer nearest you, call (800) 240-4782, Dept. 3HY.



**DIGGING FOR.**

Corporation. All rights reserved. For information only: In the 50 United States, call by calling (800) 892-5234 in the United States or (905) 568-9641 in Canada. Microsoft

## THE ALL-PURPOSE PC:

Next year PCs will be easier to use and more versatile. They'll be communications and information centers, handling voice mail, E-mail, video conferencing, even home entertainment. Here's what's in store.

In 1995 the PC, like the rest of us, will be forced to perform more tasks than ever. Computers will also serve as telephone systems, video conferencing terminals, and home entertainment centers—they will be all-purpose information appliances. At the same time, new PCs will be easier to use, upgrade, and maintain. To accomplish all this, vendors are modifying systems inside and out. Inside the case, technologies such as Plug and Play will end upgrade headaches because peripherals will configure themselves without your assistance. Outside, communications technologies such as ISDN will make exotic applications like video conferencing and high-speed remote LAN access more affordable.

That's the promise, anyway. The reality may be slower to arrive, costlier when it does, and more complex than expected. Time will tell, but here's what vendors and analysts predict you'll be able to buy in the year that lies ahead.

### The Business Desktop

The convergence of the PC and the telephone will spawn a key product category next year: the universal in-box. Instead of checking your phone for voice mail, your PC for E-mail, and your reception desk for faxes, you'll have a single PC-based in-box. To hear a phone message, click the appropriate icon and it will play back on your PC or telephone. The trick will be getting your LAN and office phone system to communicate. This will require new E-mail server software, currently under development by Microsoft and Lotus. You'll also need special voice-mail products. Octel Communications expects to ship such a device next year, according to Jerry McLeod, Octel

### Business Desktop

By the first quarter of 1995, the business PC will include Plug and Play hardware and software ①. By Q2 or Q3, you'll see low-cost video conferencing software ② and 17-inch monitors with built-in video cameras ③. At year-end, look for systems with DMI support on 3GB hard drives ④, 150-MHz Pentium processors ⑤, and the universal in-box—one window for voice mail, E-mail, and fax ⑥.



Edited by Russell Glitman

# A LOOK AHEAD

director of strategic planning. With this product, adding fax and voice mail to your E-mail will require a dedicated PC server with Windows NT and special hardware and software. A system for 75 people should run about \$16,000 including the PC server, plus another \$50 per user.

Desktop video conferencing will become more affordable in 1995 due to a technology called native signal processing, which will substitute software for the costly digital signal processing chips that currently populate video conferencing add-in boards, says David Schuler, marketing manager for Intel's PC Architecture Labs, a project codeveloper. This technology could reduce the prices of video conferencing products, which currently cost as much as \$3000, by 50 percent, he says. But you'll need a 90-MHz or faster Pentium-class PC.

Early in 1995, even before Windows 95 is released, hardware supporting the Plug and Play standard will reach the market. Over the course of the year we'll see a progres-

sion of advances toward true Plug and Play, in which adding peripherals to your PC requires little more than plugging in the card and loading the driver software. Afterward your system automatically recognizes when the device is connected or removed.

## End to Plug and Pray

The first step toward Plug and Play is coming from Intel, which is offering its Intel Configuration Utility and Configuration Manager software to hardware vendors. The utility works with PCI cards—which are Plug and Play by nature—and future Plug and Play ISA cards to identify conflicts, but you will still have to resolve them.

The ultimate Plug and Play will arrive in midyear with Windows 95. Vendors including DEC, Compaq, and AST are already selling Plug and Play PCs: The combination of such systems, future Plug and Play devices and add-in cards, and Windows 95 should make configuring systems as simple as connecting devices to your computer.

## Portable PC

Notebooks will incorporate more desktop features. By Q1, integrated CD-ROM drives will be available ❶. By Q2 or Q3, you'll see larger screens ❷ and powerful batteries with lithium polymer technology ❸. By year-end, look for built-in tape drives ❹, 1.2GB hard drives ❺, and a faster PCMCIA drive called CardBus ❻.



## News Monitor

**CPUS BREAK SPEED LIMIT:** In 1995 expect microprocessors with speeds of over 100 MHz. Intel is expected to introduce new P54C Pentium chips with speeds of up to 150 MHz, and Cyrix and AMD will unveil their Pentium competitors. The first systems using the 150-MHz Pentium will show up between September and November 1995, says Dean McCarron, a principal at Mercury Research. These machines will be servers and high-end desktops street priced in the \$3500 to \$5000 range, he says. Systems that use Cyrix's M1 chip will likely show up in spring 1995, followed by systems with AMD's K5 chip in the summer. The Cyrix and AMD chips reportedly run 10 to 30 percent faster than Pentium chips running at the same clock speed because they are designed to work on two instructions simultaneously. PCs that use the Cyrix and AMD chips will sell for \$2500 to \$3500 on the street, McCarron says.

**MICROSOFT BUYS INTUIT:** Software giant Microsoft tightened its mighty grip on the software market by an agreement in October for a \$1.5 billion stock swap and merger with Intuit, maker of the Quicken personal finance program. Quicken is by far the most popular program in its category, estimated to control 80 percent of the market share. The transaction puts Microsoft in a strong position in the emerging business of electronic banking and online financial services. Having already faced anticompetitiveness

*(continued on page 55)*

ILLUSTRATIONS: LEFT, JONAS HÖGLUND; ABOVE, COCO MASUDA

# Top of the News

Plug and Play products should not cost much more than their non-Plug and Play counterparts, says IDC analyst Ted Julian.

A complementary technology called Desktop Management Interface (DMI) will make it easier for your company to manage PC resources, by tracking the hardware and software in use. It maintains an inventory file on your hard disk and can communicate with Plug and Play components. Vendors will create applications that let your computer support staff examine and record the contents of this file. As a result, staff could easily track which peripherals and software are in use, to simplify upgrading. DMI-compatible PCs could appear late this year, says Daniel Brown, product manager for Premia desktops at AST.

## One Port for All

Another Plug and Play technology will make it easier to add external peripherals and may one day replace several PC ports. Accessbus, which uses a connector that resembles a phone jack, lets you daisy-chain up to ten devices to a single port on your PC, according to Dan Wilnai, president of the Accessbus Industry Group. Those devices include low-speed peripherals such as mice, keyboards, and printers outputting documents with minimal graphics. Vendors including NEC and Logitech have demonstrated Accessbus peripherals. Desktops and notes with the technology are expected



## Home PC

By first quarter 1995, the home PC will come together with all-in-one systems that include integrated 14-inch monitors with TV tuners ①. Also look for easy-upgrade cases with pull-out upgrade trays and color-coded components ②. By Q2, you'll see telecommuting PCs with high-speed ISDN hardware ③. In Q3, look for Accessbus PCs and peripherals ④. By year-end, quadruple-speed CD-ROM drives and 150-MHz Pentium-class CPUs from AMD, Cyrix, and NexGen will be the rage ⑤.

to hit the market in the spring. Accessbus devices should cost about the same as non-Accessbus products, Wilnai says.

## Going Mobile

Next year PC vendors will cram more desktop features into portables. Subnotebooks and notebooks may merge into a single product category, says Randy Giusto, director of mobile computing at BIS Strategic Decisions. "[People] want a notebook that

weighs under 5 pounds and is less than 1.5 inches thick," says Giusto. To create these, vendors will introduce lightweight products with full-size collapsible keyboards.

While notebooks shrink, displays will increase in size. Bruce Claffin, general manager of product and brand management at IBM's PC Company, expects to see products with 14-inch screens. Claffin says notebook vendors will expand the screen to the very edge of the notebook case.

## QEMM 7.5 Gives Windows the Full Treatment:

Memory managers have long been a DOS-only affair. But Quarterdeck Office Systems' latest version of QEMM features a spiffy new Windows interface that lets you install, configure, and monitor the program without the mysteries of the C> prompt.

Popular QEMM utilities such as Qsetup (for tweaking your QEMM configuration) and Manifest (a system diagnostic tool) now have Windows front ends. Manifest also provides diagnostic information on IRQ channels and PCMCIA slots, and on memory usage by Windows and its programs. QEMM 7.5 also detects the memory addresses used by PCMCIA cards.

Like all memory managers, QEMM loads device drivers and memory-resident programs

into the upper memory address of 640K to 1MB, freeing more RAM below 640K for DOS programs. QEMM 7.5 has a special feature for users of Stac Electronics' Stacker 4.0: QEMM reduces Stacker's driver to less than 10K of conventional RAM, according to Quarterdeck. A free driver from Stac is required.

QEMM 7.5 also helps DoubleSpace and DriveSpace users. Its Stealth D\*Space feature moves the DoubleSpace or DriveSpace driver out of conventional or upper memory into extended memory, freeing between 31K and 49K of RAM. To test this, we loaded QEMM 7.5 on a notebook running DoubleSpace; it freed an additional 40K of conventional RAM, increasing the amount of available RAM from 577K to 617K. QEMM 7.5 lists for \$99.95. Quarterdeck Office Systems, 800/354-3260, 310/392-9851. Reader service no. 693



Vendors will also increase battery life. A new lithium polymer battery offers the most promise and should be available by midyear, according to Brian Manser, director of product strategy for portable systems at Zenith Data Systems. This technology will up average battery life by about 50 percent and add another \$100 to a notebook's price.

### Multimedia and More

Early in the year, notebooks with multimedia capabilities will be common. Audio and telephony features will let them function as speakerphones or answering machines.

A faster PCMCIA technology known as CardBus will let you add high-performance peripherals such as video cards, fast hard disks, networking cards, and multimedia devices, including MPEG video playback cards. The current PCMCIA bus is 16 bits wide and plods along at 8 MHz. By contrast, CardBus is 32 bits wide and will zip along at up to 33 MHz. CardBus is expected to support existing PCMCIA cards. CardBus systems and peripherals should be available by the end of 1995, says Paul Sereiko, director of marketing at SystemSoft, a member of the PCMCIA board.

### More Power to the Home

As telecommuting and flexible work arrangements become more common in 1995, more people will work away from the corporate office. The PC in the home office will have to run the same applications as the PC in the corporate cube. By year-end, expect some home PCs to have the same 120-MHz and 150-MHz Pentium-class CPUs that business systems will feature.

A high-speed digital phone service known as ISDN will make it faster and easier to run networked applications or retrieve E-mail from the corporate LAN. ISDN, offered by your local phone company, can pump data across a phone line at a rate of 128 kilobits per second (kbps), whereas modem and regular phone lines top out at 28.8 kbps. In 1995 local phone companies

are expected to make ISDN available to 80 percent of their customers, according to Sanjay Mewada, an analyst at The Yankee Group. Phone companies also plan to slash prices for ISDN.

When you're ready to put your work aside, the home PC will be an entertainment center with integrated TV tuners, radio, and CD-ROM drives, and high-fidelity speakers. Accessbus will let you attach multiple keyboards, mice, and joysticks so more than one person can play a game.

### Price Choppers

To keep prices low, systems that integrate the monitor into the CPU case will be prevalent, according to Rhoda Alexander,



**HARNESSING THE PENTIUM for multimedia:** David Schuler of Intel's PC Architecture Labs

senior analyst at Stanford Resources.

Since support for home PCs is the buyer's responsibility, easy upgrading will be critical. Vendors may create modular cases with color-coded knobs and levers that make it easy to remove and replace components, says IDC's Ted Julian.

If all this seems far-fetched, think back to a year ago: The DX2-66 was the mainstream processor, CD-ROM drives were often an option, personal video conferencing didn't exist, and notebook hard drives maxed out at 340MB. Even in 1995, the one constant in computing will be change.

—Randy Ross

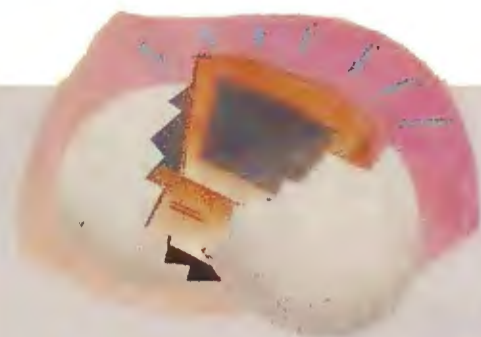

## News Monitor

(continued from page 53)

**charges from the Justice Department this year, Microsoft announced it will sell its finance program, Microsoft Money, to chief competitor Novell.**

**AND MICRON MOVES TO BUY ZEOS:** Micron Technology wants to buy Zeos International for \$405 million. The proposed deal will give Micron, whose systems frequently make it into the PC World Top 20, a shot at developing a notebook line and increasing brand awareness with the Zeos name.

**AND U.S. ROBOTICS BUYS MEGAHERTZ:** Two leaders in the modem market will now be one. The \$217 million deal gives U.S. Robotics, long known for its desktop modems, an entrée into the booming portables market dominated by Megahertz.

**FTC TACKLES CYBERFRAUD:** The Federal Trade Commission is stepping up action against the growing number of shady ventures propagating through the online world. In September the FTC charged Brian Corzine (aka Brian Chase) of Sacramento, California, with making false claims about a credit repair program he advertised on America Online. "For just \$99 we will show you how to create a brand-new credit file at all three of the major credit bureaus...100 percent legal and 200 percent guaranteed," stated the ad for Chase Consulting. The FTC says Corzine advised customers to give potential lenders false information, a violation of federal law. "As these computer networks continue to grow, we will not

(continued on page 57)

## Is It Time to Switch to IBM?

### TEST DRIVE

IBM is recharging its line of desktop PCs and consolidating brands in an attempt to reinvigorate its corporate product line and reduce customer confusion over the endless permutations of ValuePoints, PS/2s, and Ambra systems. To simplify matters, IBM has pulled together its product development and customer support and launched a new, unified line: the Personal Computer 300 and 700 Series.

*PC World* test-drove a preproduction 90-MHz Pentium model of the 700 Series, one of IBM's "enhanced corporate" desktops (the others, 100-MHz and 75-MHz Pentiums, were not available). The results show respectable performance slightly above the average 90-MHz Pentium system scores. The 300 systems come with DX2-50, DX2-66, DX4-100, and Pentium-60 processors. Differences between the 300 line and 700 Series aren't related just to the CPU. The

700s also include built-in sound and parity checking—a fairly expensive form of memory error detection that many companies (including Compaq) leave out of lower-end systems. Prices on the 300 and 700 Series range from \$1145 for an entry-level DX2-50

model with 4MB of RAM and a 270MB hard disk to \$4208 for the 700 Series model that we tested.

Both the 700 and the 300 PCs offer advantages over past IBM systems. One big plus is the SelectaBus scheme, which lets you swap expansion buses just by changing a riser card that plugs into a special slot on all Personal Computer Series motherboards (expansion boards in turn plug horizontally into the riser card's slots). The 300s come standard with ISA bus slots, which can be upgraded for \$100 to a mix of ISA and PCI or ISA and VL. You can also opt for the PCI version with the Pentium model for a \$100 premium. With the 700 Series, you get a choice of ISA or Micro Channel systems that can be upgraded to a mix of PCI and ISA or PCI and MCA for \$100.

One of the main attractions of both the 300 and the 700 Series is a software bundle dubbed EasyTools, a huge set of utilities

### IBM Personal Computer 300 and 700 Series

The new mainstream IBM desktop line.

**Key Features:** CPUs from DX2-50 to Pentium-100 • 80MB tutorial and utilities bundle • Choice of five-slot, five-drive or three-slot, three-drive chassis • SelectaBus upgradable expansion bus • Business Audio standard in 700 Series

**Pricing:** \$1145 to \$4295

**Availability:** Immediate

IBM, 800/426-3333 information, 800/426-2968 direct sales

## Compaq Presario, IBM Aptiva: Nice to Come Home to

The Compaq Presario and IBM Aptiva home PC lines both deliver ready-to-go solutions that offer no-fuss computing at a good price.

For easier navigating, the Presario sports an improved version of Compaq's Windows shell, TabWorks. I liked the new Media Pilot folder, from which you can fax, answer the phone, check voice mail, use your address book, or play audio CDs. The unobtrusive Presario 500 models (with monitor and CPU attached) come with 4MB of RAM—you'll want 8MB—and a 420MB hard drive. The 500s run on an AMD DX2-66 processor, not today's fastest (in fact, its performance scores were about 20 percent slower than the average for DX2-66s), but the chip helps keep prices low, \$1699 to \$1899. Compaq includes a double-speed CD-ROM drive, 16-bit sound, a



speakerphone, and a 14.4-kbps fax-modem.

IBM's Aptivas deliver compelling convenience features and good performance. Scores for the system we tested were just a bit slower than the average score for DX2-66 PCs. An Aptiva can also turn itself on to take a voice message or to send or receive a fax, and then turn itself off. The Aptivas have multimedia features similar to the



Presarios'. Aptivas range from an SX-33 with a 270MB hard drive to a 60-MHz Pentium machine with a 727MB drive; most have 8MB of RAM. Street prices are \$1199 to \$2599, not including a monitor. Weeks after the line was announced, it was sold out to dealers, so finding one may be tough.

—Laurianne McLaughlin

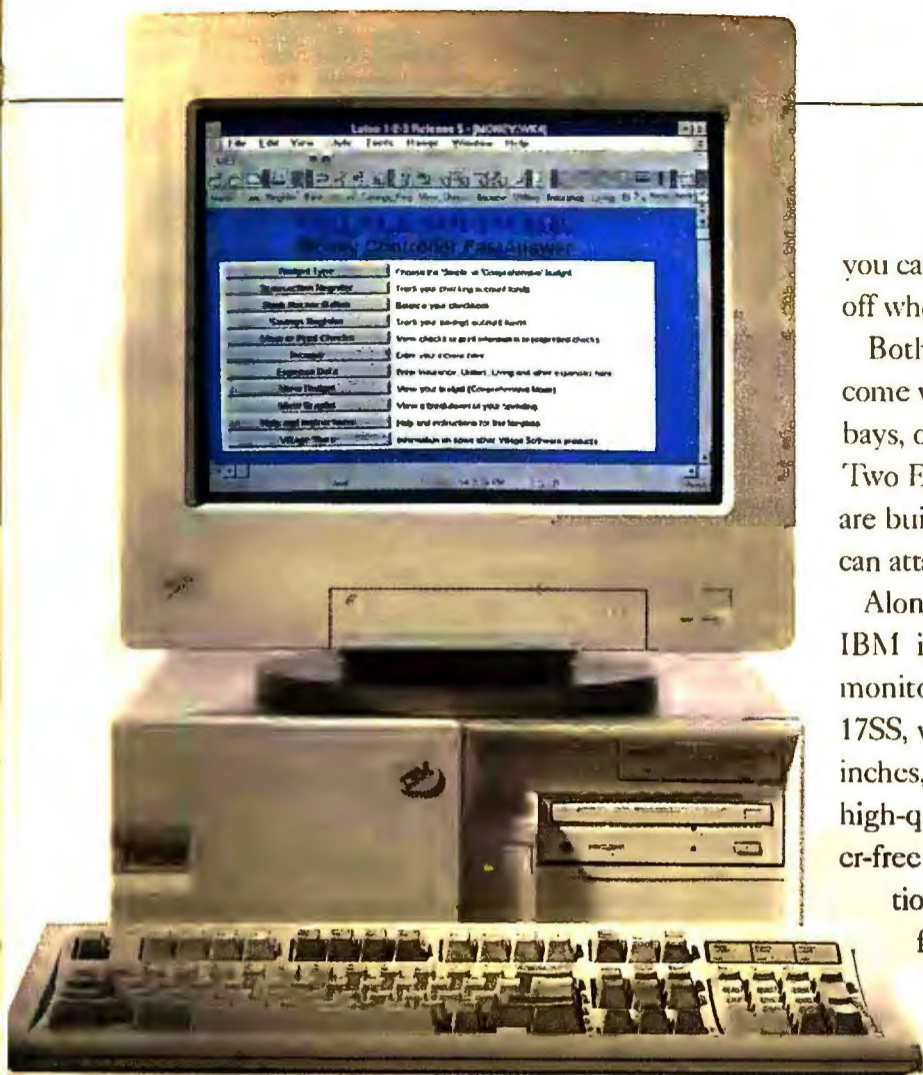

LIKE ALL MEMBERS of the new IBM Personal Computer line, this 90-MHz 700 model has a locking door to secure the floppy drives.

and online tutorials that comes preloaded along with DOS and Windows (or OS/2, if you prefer). The first time you turn on the system, a sort of electronic foyer called the Welcome Center offers cheery, interactive introductions to Windows (or OS/2), hardware basics, ergonomic computing tips, and so on, plus descriptions of all the utilities.

Much of the included software is worthwhile. You get QA Plus, an excellent diagnostics program, along with the AnyView utility, which lets you change Windows resolutions from standard VGA, to 800 by 600, to 1024 by 768, without rebooting. The Rapid Resume utility saves the contents of memory to disk before shutting down, so

you can start up where you left off when you turn on your PC.

Both the 700s and the 300s come with three slots and three bays, or five slots and five bays. Two Enhanced IDE interfaces are built into every unit, so you can attach up to four hard disks.

Along with the new systems, IBM is introducing two new monitors—the 15P and the 17SS, which measure 15 and 17 inches, respectively. Both these high-quality units feature flicker-free operation at high resolutions (76 Hz at 1024 by 768 for the 15P and a whopping 77 Hz at 1280 by 1024 for the 17SS) and a crisp .27mm dot pitch; the 17SS adds built-in stereo speakers. The two

monitors are list priced at \$780 and \$1410.

Another advantage to buying a Personal Computer 700 or 300 is IBM's customer support. You get a three-year warranty with a year of on-site service and two years of carry-in service covering parts and labor. Telephone support is available seven days a week, and IBM will perform diagnosis over phone lines using its Online Housecall remote communications program. IBM's new Personal Computers may not be the fastest or cheapest PCs, but they're more competitive than the usual IBM offerings, and they're backed by one of the most ambitious support programs ever.

—Eric Knorr

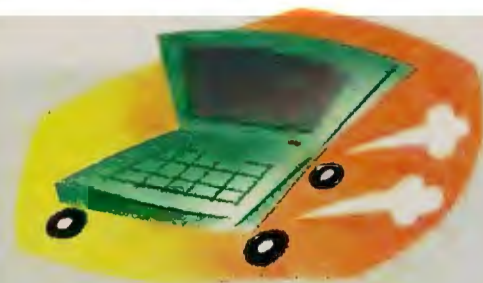

## News Monitor

(continued from page 55)

tolerate the use of deceptive practices," says FTC chair Janet D. Steiger.

**PENTIUM OVERDRIVE AT LAST:** It's been a long time coming, but Intel's Pentium OverDrive processor will ship by the end of the year. That's the word from Intel representative Elizabeth Kemper, who says the Pentium OverDrive chip, which is based on 90-MHz and 100-MHz Pentium technology, should boost 486 performance to that of 60-MHz and 66-MHz Pentium systems. The 0.6-micron, 3.3-volt processor will fit in the 237- and 238-pin upgrade sockets found on many 486 motherboards, but not in the older 168-pin socket. However, "it's not safe to assume that just because you have a socket, the chip will work," Kemper says. Intel has identified more than 650 OverDrive-compatible systems. To find out if your PC is among them, you can call the manufacturer, the retailer who sold it to you, or Intel's fax-back service at 800/525-3019.

**VIOLENCE AND NUDITY:** Starting this fall, more and more computer games will begin to carry voluntary rating labels to inform consumers whether a game contains violence, nudity and sex, or harsh language—and to what degree. The labels are the result of a computer game rating system developed by the Recreational Software Advisory Council (RSAC), a nonprofit group formed by software vendors. The first game packages bearing RSAC labels will hit stores by November.

Edited by Randy Ross

Contributors: Joe Abernathy, Jeff Bertolucci, and Laurianne McLaughlin

## TEST REPORT

### IBM's 700 Series, a Pentium-90 System, Moves Ahead of the Pack

System	Price	RAM (MB)	Cache (K)	Application test times
IBM 750-P90	\$4208	16	1024	1:10 :33 1:04 :56
Average of nine P-90 systems	\$3540	16	256	1:10 :35 1:05 1:07

Shorter times are better.

Minutes 0 1 2 3 4

IBM results based on tests of a preproduction system using PC World Test Center application benchmarks.

Word 2.0 for Windows Freelance 1.0 for Windows  
Excel 4.0 Paradox 1.0 for Windows

# Toshiba's Speedy 75-MHz Pentium Notebook

## TEST DRIVE

It's time to move over,

DX4. There's a new speed-demon chip for portable PCs: Intel's 75-MHz Pentium processor. Toshiba America is among the first vendors to ship a 75-MHz Pentium notebook—the 6.9-pound T4900CT—and sure enough, it's a doozy. Preliminary test scores from the PC World Test Center show this Pentium portable, with a super-fast 50-MHz bus, to be one of the fastest notebooks we've ever tested (see the Test Report).

The T4900CT carries a price that would make even Robin Leach blush: \$7499. For that price, though, you get more than just a cutting-edge microprocessor; you also get a large 10.4-inch active-matrix color display, 16-bit stereo sound, an integrated microphone, 8MB of RAM, and a spacious 772MB (formatted) hard drive.

## TEST REPORT

### Toshiba's 75-MHz Pentium Notebook Speeds Past DX4s

System	Price	RAM (MB)	Application test times
Toshiba T4900CT notebook	\$7499	8	1:18 :56 1:14 1:55
Average of seven DX4-100 notebooks	\$3600	8	1:41 1:19 1:38

Shorter times are better.

Minutes 0 2 4 6 8

Toshiba results based on tests of a preproduction system using PC World Test Center application benchmarks.

Word 2.0 for Windows  
Excel 4.0  
Freelance 1.0 for Windows  
Paradox 1.0 for Windows

Intel's new 75-MHz Pentium is the first Pentium processor designed specifically for notebooks. The 3.3-volt chip runs cooler than its 5-volt 60-MHz and 66-MHz Pentium siblings. The 75-MHz Pentium is also less than half the size of other Pentium chips and uses a 50-MHz system bus—the fastest one yet for notebooks, which until now ran on either a 33-MHz or a 25-MHz system bus.

Like all Pentiums, the 75-MHz chip has a 16K cache. However, the T4900CT lacks a performance-boosting secondary cache—a standard feature on Pentium desktop PCs.

Toshiba's T4900CT notebook features one of the best color displays around. The 10.4-inch active-matrix screen shows more than 65,000 colors at 640 by 480 resolution, resulting in more vibrant, realistic color images. (Most color notebook screens display only 256 colors.) Multimedia users will also benefit from the T4900CT's built-in speaker and its connectors for external speakers, headphones, and a microphone.

Probably the only area in which the T4900CT doesn't excel is battery life. Toshiba officials estimate that the T4900CT will run about 2 hours between charges. The nickel-metal-hydride battery recharges in about an hour and a half when the notebook is off.

The T4900CT notebook offers exactly the same 82-key keyboard and AccuPoint pointer that you'll find in Toshiba's high-end T4800 series.

Other noteworthy features include separate PCMCIA Type II and Type III slots, as well as Plug and Play support.

Do you need a Pentium notebook? If you have limited portable computing needs—from dashing off business letters to answering your E-mail—probably not. But for multimedia presentations, video conferencing, computer-aided design, software development, and computer-based training, the Pentium-based T4900CT will put you in the fast lane.

—Jeff Bertolucci

**THE T4900CT USES the Pentium-75 (upper right), which is half the thickness of a dime.**

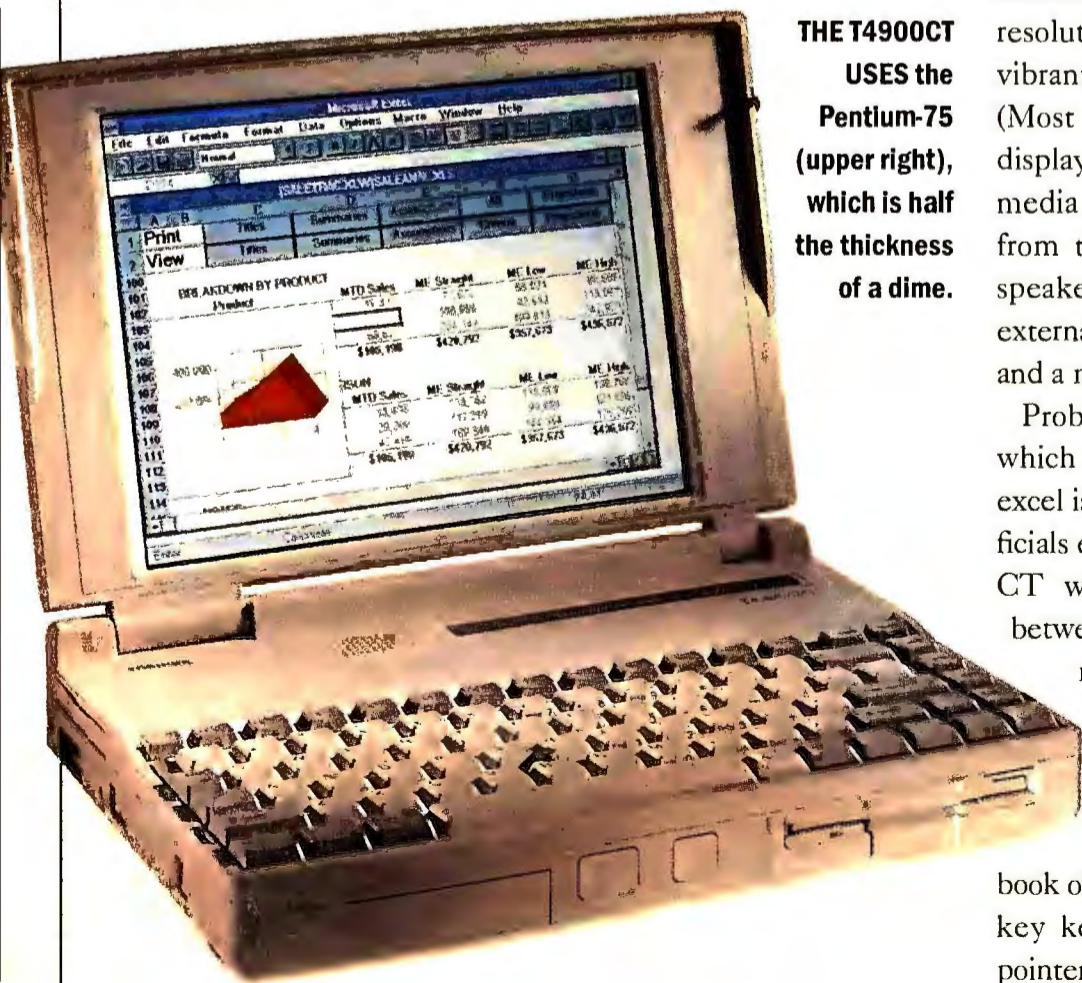
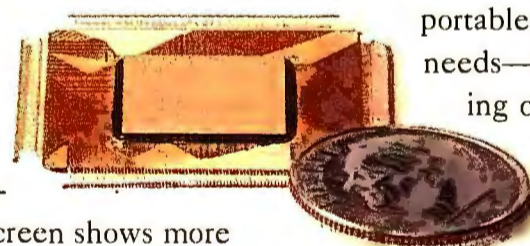

## Toshiba T4900CT

One of the first Pentium notebooks to hit the market.

**Key Features:** 75-MHz Pentium processor • 10.4-inch active-matrix color display that shows more than 65,000 colors • 16-bit audio

**Pricing:** \$7499

**Availability:** End of November  
Toshiba America Information Systems, 800/334-3445

Reader service no. 691



# Do You Make These Six Common Mistakes On Your Taxes?

Six common mistakes can cause you big headaches on your taxes. An oversight here, an omission there. From unnecessary tax payments to full blown IRS audits—you can end up paying too much ... or worse. But now, using TurboTax® or MacInTax®, you can avoid these simple but costly mistakes:

## 1 The Arithmetic Error

Today, even the simplest forms contain complex calculations. And with all the late-night scrambling, an innocent mistake could cost you plenty.

## 2 The Transcription Error

With all those numbers being juggled from schedule to schedule, it's no wonder the figures are so often transcribed incorrectly or entered on the wrong line.

## 3 The Omitted Form

Even "ordinary" returns require anywhere from six to a dozen forms to complete. It's easy to miss one or end up rushing all over town to find the one you need.

## 4 The Misinterpreted Instruction

At best, IRS instructions can be tough to understand. At worst they can be mind-boggling. What you need are clear directions in plain English.

## 5 The Overlooked Deduction

You'd have to be a professional tax preparer to know all the deductions you're entitled to. If you miss just one, it could cost you hundreds of dollars.

## 6 The Exceeded Guideline

The fastest way to trigger an IRS audit is to exceed the "normal" range on one of your deductions. You need to know what the IRS looks for on a line-by-line basis.

When you do your taxes with TurboTax, mistakes like these are virtually impossible. And filing your taxes couldn't be easier.



## America's #1 Tax Software

The fastest, easiest way to do your taxes right. With a new Windows interface and enhanced capabilities for 1994, America's #1-selling tax software now makes preparing your income taxes easier than ever. Just gather your records and receipts, sit down at your computer and let TurboTax's award-winning EasyStep® tax preparation system guide you through every step of the way. Then print out your forms, sign them and drop them in the mail. It's that easy!

New "smart features" save time and ensure accuracy. Our TaxAdvisor™ points out overlooked deductions and mistakes on the fly—while you're entering your data into our Windows and Macintosh software—to improve the accuracy of your return. And the SmartAudit™ feature hunts down errors, omissions and likely audit items ... and takes

you directly to each item and tells you what to change and how. All in a fraction of the time you'd spend checking and revising your return manually.

Get more out of Quicken® with TurboTax.

Our TaxLink innovation lets you work with TurboTax and Quicken—America's #1 personal finance software—as if they were a single program. Zoom in on tax-related Quicken transactions from within TurboTax—item by item—and reassign tax categories to maximize your tax savings. Then jump back to TurboTax and see the recalculated results. (Windows version only.)



Take our powerful CD-ROM for a spin.

TurboTax on CD-ROM offers concise, full-motion video and audio assistance, plus over 60 IRS publications and expert tax advice from Marshall Loeb, former managing editor of *Fortune* magazine and tax attorney, Mary Sprouse, former IRS Audit Group manager, and author of the *The Money Income Tax Handbook*.



More returns filed and more awards won than any other tax software. Over 40 million returns have been filed using TurboTax, making it the nation's most trusted tax preparation program. So order today. And see for yourself why the new TurboTax is easily the best tax software ever!

## Includes 2 Free Bonus Gifts!

**Tetris.** Rotate and flip moving pieces as they fall from the top of the screen. Fit the pieces precisely with others to form a complete row. The quicker you are, the higher your score!

**Money Tax Strategies Book.** Over 100 pages of money-saving tax strategies, from renowned tax authority Mary L. Sprouse and the experts at *Money* magazine.



## Yes, I'll try TurboTax FREE!



Rush me my FREE gifts and FREE TRIAL copy of TurboTax as soon as they're available (usually late October). If I'm not 100% satisfied, I'll return TurboTax within 30 days and owe nothing. If I decide to keep it, my credit card won't be charged until after my 30-day Free Trial. Either way, my FREE gifts are mine to keep, whatever I decide.

Name \_\_\_\_\_  
 Address \_\_\_\_\_  
 City \_\_\_\_\_ State \_\_\_\_\_ Zip \_\_\_\_\_  
 Bill My:  Visa  MasterCard  Discover  Amex  
 I understand that there is an additional \$7.00 shipping per order.  
 Card # \_\_\_\_\_ Exp. Date \_\_\_\_\_  
 Signature \_\_\_\_\_

### Please Choose:

- 3-1/2" disks, or  High Density, or  
 5-1/4" disks  Low Density

- TurboTax (IBM®-compatible) \$39.95  
 TurboTax for Windows™ \$39.95  
 TurboTax for Windows - CD ROM \$39.95  
 MacInTax (for Macintosh®) \$39.95

Mail your order to: Intuit, 2650 E. Elvira Rd., #100, P.O. Box 28815, Tucson, AZ 85775-2612. Or Call NOW!

**800-964-1040**  
 ext. 42426

TurboTax requires IBM PC, XT, AT, PS/1, PS/2 or compatible, DOS 3.0 or higher, 640K RAM, hard drive. TurboTax for Windows requires Windows 3.1 or higher, 4MB RAM, hard drive. CD-ROM minimum requirements are Windows 3.1 or higher, 256 color-capable VGA monitor, double speed CD-ROM drive, and sound card. MacInTax requires Macintosh Plus, System 6.0.5 or higher, hard drive. Other expenses 4/15/95, not valid with any other offer. TurboTax, MacInTax, EasyStep and Quicken are registered trademarks of Intuit. Other trademarks are the sole property of their respective owners. Residents of AZ, AR, CA, CT, FL, IL, IA, IN, MI, NY, NJ, PA, TX, UT, VA, WI, please apply applicable sales tax. Please add \$7.00 shipping and handling per order. For retail purchases, attach a copy of sales receipt and enclose \$7.00 U.S. for shipping and handling. Check or money order payable to Intuit. Tetris Adventure Offer, 2650 E. Elvira Road, #100, P.O. Box 28815, Tucson, AZ 85775-2612. All prices are U.S. dollars. NOTE: Customer is responsible for return shipping charges.

# New OS/2 Warp Gives You Win 95 Now

## TEST DRIVE

Windows 95 (aka Chicago) still isn't here, but now we know what it looks like—and it looks remarkably like the new OS/2.

OS/2 Warp 3 reduces memory requirements to 4MB, improves performance dramatically, and introduces power management and hot-swappable PCMCIA services.

I found that the beta of OS/2 still isn't as fast as Windows 3.11, but it's doing more under the hood. For instance, Warp offers better crash protection for 16-bit Windows applications than does Windows 95. It isolates each 16-bit Windows application in memory, whereas Windows 95 places such applications in a shared virtual memory space. If one crashes, they all crash.

There are also look-and-feel enhance-

## How OS/2 Warp 3, Windows 95, and Windows NT 3.5 Stack Up

<input checked="" type="radio"/> Yes <input type="radio"/> No	OS/2 Warp 3	Windows 95	Windows NT 3.5
32-bit processing	●	●	●
Multitasking	●	●	●
Multithreading	●	●	●
TCP/IP (Internet connectivity)	●	●	●
Internet tools (mail, file transfer, Gopher)	●	○	○
Business software bundle	●	●	○
Minimum memory requirement	4MB	4MB	12MB
Object-oriented work environment	●	●	○
Availability	immediate	1995	immediate

### OS/2 Warp 3

IBM launches an assault on Windows 95.

**Key Features:** Better looks and performance • Extensive business software bundle • Outstanding communications capabilities

**Pricing:** Under \$80 on the street

**Availability:** Immediate

IBM, 800/342-6672

ments, including LaunchPad, which provides one-button access to applications, disk drives, and printers and helps keep your desktop clean. There's a suite of software tools for the small office and home office, advanced multimedia support, and an "information highway on-ramp" that knocks the socks off a vaguely comparable feature in Windows 95 and Windows NT 3.5.

The new IBM Works package includes a word processor, a database, a spreadsheet program, a graphics package, a report writer, and a personal information manager.

But the gold in Warp is its built-in communications, the best of any operating sys-

tem. To some, its Internet connections for OS/2 will be the most compelling new feature. Bundled on the desktop, this set of applications lets you browse files on the Internet, exchange E-mail, log in remotely to other computers (telnet), explore the Internet's file libraries (Gopher), or read Usenet, the collection of thousands of special interest discussion groups that represent "news" on the Internet.

Warp is seamlessly compatible with Windows 3.1 and 3.11 and Windows for Workgroups 3.11, one of which must be present if you want to run Windows applications.

—Joe Abernathy

## OS/2 Business Software Selection Continues to Grow

The primary small-business objection to OS/2—the lack of true peer-to-peer networking for file and printer sharing—is resolved with the introduction of LANtastic for OS/2. The product is the latest in a growing array of third-party software for OS/2. The OS/2 version proved easy to install and as user-friendly as the Windows versions.

With a base of users expected by some accounts to reach about 10 million by the end of 1994, OS/2 is finally a large enough target to attract software developers. And the prices of OS/2 applications are at last falling into the range of typical Windows applications.

While the pace of development still trails that for Windows, more than 2000 OS/2 applications are available. They include OS/2 versions of such Windows hallmarks as Lotus SmartSuite, Lotus cc:Mail, WordPerfect 6.0a, and CorelDraw.

Among the unique new OS/2 applications, consider the Mesa 2 spreadsheet. Besides including features typical of all current spreadsheets, Mesa 2 builds on the object-oriented nature of OS/2

to give you features such as cell inheritance in workbook design.

Most common business tools are available in OS/2 applications as well. They include GammaTech Utilities 2.1 (the Norton of OS/2) and Relish 2.12, a time manager and personal organizer.

### New or Coming Soon to an OS/2 Near You

Product	Category	Purpose	Vendor
Imp OS/2	imaging	photo capture, editing	Compart
LANtastic	peer network	printer, file sharing	Artisoft
Mesa 2	spreadsheet	business	Athena Design
SmartSuite	office suite	business	Lotus
Xact	graphics	business, publishing	SciLab

Source: Buck Bohac, president, Indelible Blue

# We Mean Business.



Price and performance are key factors when making business buying decisions. Perhaps that explains why Corporate 1000 companies are making the move to the ViewSonic 15G monitor. This new 15" monitor (13.9" diagonal viewable area) is an extraordinary value with features normally available only on large, expensive models.

Talking about business, we developed this 15" monitor to be *the* answer for your display requirements. The multifrequency ViewSonic 15G features a flat square screen, a fine 0.28mm dot pitch and special coating to reduce glare and reflection. It also has a unique digital control system which adjusts screen size, position and geometry. Plus, it offers a special tilt control to precisely align the image, and our ViewMatch™ for matching screen color to printer output.

Combining its intense colors and sharp, crisp images, this high performance monitor also delivers resolution up to 1,280 x 1,024. Your employees will appreciate the superb quality of the monitor, while your accountant will appreciate the price!

In keeping with today's concern for the environment, the ViewSonic 15G is both low radiation MPR-II and EPA Energy Star compliant. This monitor powers down to under 5 watts when inactive, which saves energy and lowers your electric bill.

Successful business people are savvy buyers — that's why they're rushing out to buy the ViewSonic 15G . . . they See The Difference!



**ViewSonic®**  
*See The Difference!™*

**Tel: (800) 888-8583** or (909) 869-7976 Fax: (909) 869-7958  
Call FaxSonic at (909) 869-7318 (fax-on-demand)  
Request Doc. 146 (15G)  
Applelink: VIEWSONIC Compuserve: 73374, 514

All products and trademarks are brand names of their respective companies  
The EPA only promotes energy efficiency and does not endorse any particular company or product.



ViewSonic 17



ViewSonic 17



July 1993



ViewSonic 21



April 1994



ViewSonic 17



January 1994  
ViewSonic 17



Finalist  
ViewSonic 17

Circle 224 on reader service card

# Congress Exits From the Infobahn Debate

**C**ontorted by demands from lobbyists for the communications industry and deadlocked by partisan politics, the landmark information highway initiative was killed in the waning days of the 103rd Congress.

The battle over Senate Bill 1822, the Communications Act of 1994, also reveals a Congress struggling to craft legislation that, if passed, would have been at odds with the desires of 8751 *PC World* readers who responded last summer to a survey on how best to shape the information highway.

The bill's death came after a version passed the House with only three nay votes. It was ready for a vote by the Senate when it was withdrawn by its Senate sponsor, Sen. Ernest F. Hollings, D-S.C., who blamed demands by the Baby Bells and political maneuvering by Senate Minority Leader Bob Dole, R-Kans.

From the outset, the Communications Act was a battleground for special interest spending and political infighting. Designed to provide the financial incentives to build the information highway by deregulating the telephone, cable, media, and entertainment industries, the legislation would have reshaped the landscape of the \$150 billion industry.

Lobbyists and political action committees for the affected industries reacted with star-

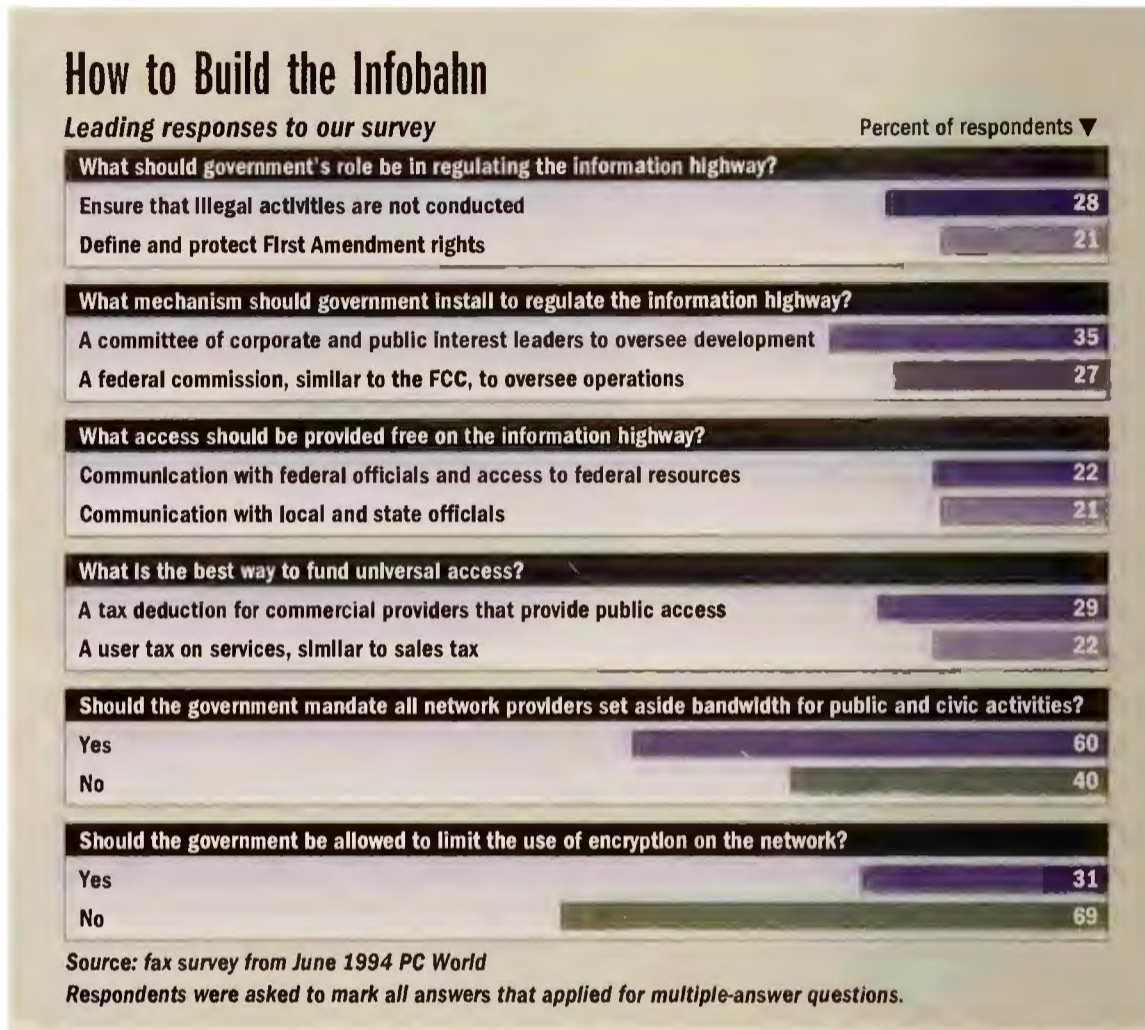

ting enthusiasm to the opportunity. As reported in "Highway Robbery: Selling the Net" (*Top of the News*, May 1994), money for reelection bids and such "soft money" intangibles as golf tournaments was being funneled to key politicians. During the 1992 election cycle, the communications

lobby gave \$5,684,886 to members of the five Senate and House committees with jurisdiction over the Communications Act.

While these gifts and contributions are legal, they bought influence and won dramatic concessions, according to Washington public interest advocates. Many of these

## A Pager for Your Notebook:

SkyTel's SkyCard, the PCMCIA card touted as the next step in wireless messaging services, is both a relief and a burden. I like it because wherever I go, I'm connected. That's also what I hate.

SkyTel is a leading provider of wireless messaging services, and the SkyCard works on the same principle as a pager, combined with more elaborate mobile computing hardware and software to allow the receipt of formatted text messages, faxes, voice-mail notification, the Reuters news headline service, and financial information.

Here are the pros and cons. It's fantastic to have messages automatically routed to the different mailboxes I've set up on my notebook. Up-to-the-minute stock

quotes and news headlines can be sent directly to specific Windows applications—such as Microsoft Excel and Word—sans a modem. The text is formatted, and I can even get charts.

Unfortunately, I can't tell at a glance who, or what, is trying to reach me. The SkyCard has no built-in LCD screen.

The SkyCard lists for \$249 (\$15.95 a month in a lease plan) and comes with a suite of software. The product can hold up to 128K of information in its AAA-battery-powered memory and accepts messages of up to 240 characters each (these can be strung together to create longer messages). The SkyCard requires a PCMCIA Type II slot to retrieve messages. SkyTel Corp., 800/759-9779. Reader service no. 692

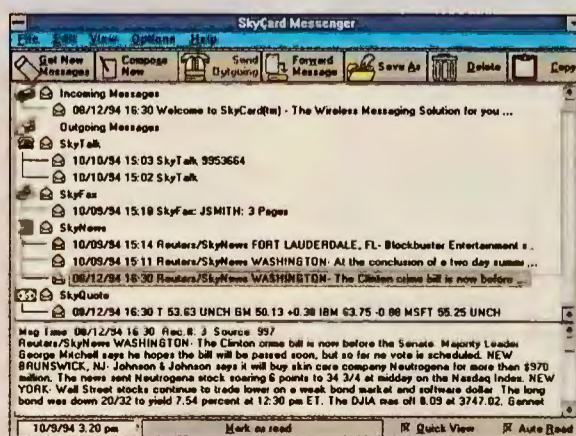

# THE COMPAQ LTE ELITE.



*Think Of It As A Powerful  
On-Road/Off-Road Vehicle.*



The optional SmartStation, coupled with an optional Compaq monitor and keyboard, makes it easy to use your LTE Elite as your desktop PC.

It's a high-performance notebook with plenty of power (and fewer total pounds) for the road. And our optional SmartStation™ lets your LTE Elite perform double

Instead of buying a notebook PC for the road and a desktop PC for your desk,

now you can buy a Compaq LTE Elite™ 4/40CX.

COMPAQ LTE  
ELITE 4/40CX

**\$3,899**  
OR \$138  
PER MONTH\*

duty as your desktop PC. LTE Elite has such convenient features as a built-in AC Adapter, Enhanced EasyPoint™ Trackball, removable hard drive, PCMCIA slots and, of course, our comprehensive Compaq 3-Year Warranty.†

Call now. This may be the only PC you need.

duty as your desktop PC. LTE Elite has such convenient features as a built-in AC Adapter, Enhanced

**LTE ELITE OPTIONS**

- ADDITIONAL 4 MB MEMORY (8MB TOTAL)  
ADD \$295
- 340MB HARD DRIVE  
ADD \$400
- COMPAQ PCMCIA 14.4 DATA-FAX MODEM  
ADD \$279
- COMPAQ SMARTSTATION  
ADD \$689

**LTE ELITE 4/40CX FEATURES**

- ◆ 486 DX2/40 PROCESSOR
- ◆ 4MB RAM (EXPANDABLE TO 20MB)
- ◆ 170MB REMOVABLE HARD DRIVE (340MB ALSO AVAILABLE)
- ◆ 3.5" 1.44MB DISKETTE DRIVE
- ◆ COLOR VGA TFT DISPLAY
- ◆ LOCAL BUS GRAPHICS
- ◆ TWO PCMCIA TYPE II SLOTS (OR ONE TYPE III)
- ◆ BUILT-IN AC ADAPTER FOR REDUCED BULK AND CARRYING WEIGHT
- ◆ BUILT-IN ENHANCED EASYPOINT TRACKBALL
- ◆ NIMH BATTERY PACK WITH UP TO 4.5 HOURS BATTERY LIFE
- ◆ PREINSTALLED MS-DOS® 6, MS-WINDOWS™ 3.1, TABWORKS®, MICROSOFT VIDEO FOR WINDOWS (RUNTIME)
- ◆ THREE YEAR PICK-UP WARRANTY
- ◆ SHIPCASE

**COMPAQ**  
DirectPlus



**1-800-888-0264**

WEEKDAYS 7-7, SAT. 10-4 CST

ASK FOR OUR NEW FREE CATALOG.

OR FOR THE NAME OF YOUR NEAREST COMPAQ AUTHORIZED DEALER, CALL 1-800 308 7774

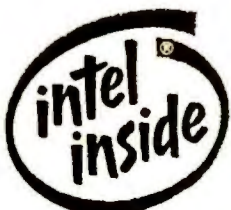

\*Leasing is provided by GE Capital Services for a term of 36 months, and is subject to approved credit and certain terms and conditions. †Restrictions and exclusions apply. Compaq LTE Elite is covered by a Three-Year Pick-Up Warranty. Monitors, battery packs and certain options are covered by a One-Year Warranty. © 1994 Compaq Computer Corporation. All rights reserved. Compaq and the Compaq Logo are registered U.S. Patent and Trademark Office. DirectPlus is a registered service mark of Compaq Computer Corporation. LTE Elite, EasyPoint and SmartStation are trademarks of Compaq Computer Corporation. Prices listed are for products purchased through DirectPlus. Dealer prices may vary. Products, prices and programs are subject to change without notice. Other products are trademarks or registered trademarks of their respective companies. Microsoft and MS-DOS are registered trademarks and Windows is a trademark of Microsoft Corporation. TabWorks is a registered trademark of Xerox Corporation. The Intel Logo is a registered trademark of Intel Corporation. Offer available in the U.S. only.



OCTOBER '94  
LTE ELITE  
4/75 CN

concessions represent a viewpoint opposed to that expressed by *PC World* readers who responded to our June fax-back survey.

For instance, of the 8751 respondents, almost 90 percent were in favor of providing some form of free public access. While the House agreed, specifying the construction of an "interoperable," open network, the Senate changed this word to "interconnected," and shifted the definition of the information highway from one of an open public network to a series of private interconnected networks, each of which would levy a toll on passing traffic, according to Andrew Maisel, director of open systems technology for Sun Microsystems. The change was made after intense lobbying by Microsoft, Apple, and IBM, Maisel says. All three of

these companies are developing new commercial data networks.

"These people want to own a private toll road and charge access fees," says Maisel, who led an effort to block the move.

Only 1163, or less than 14 percent, of the 8521 respondents to a question on the government's role in regulating the highway were against any government involvement. However, the Senate took the opposite tack and planned to reduce the Federal Communications Commission's authority over the infobahn.

While most of the *PC World* respondents favored a tax or tax deduction to build a fund to ensure public access, the fund was



**SIDSWIPED: Sen. Ernest F. Hollings, D-S.C., withdrew the Communications Act of 1994.**

eventually removed from the Senate bill.

Both Hollings and Dole plan to introduce new information highway legislation when the 104th Congress convenes.

—Joe Abernathy

## Power Mac Proves No Contest for Pentium PC

**W**e'd always looked down on Macs, finding them underpowered and overpriced. Motorola's PowerPC chip, the engine in Apple's new Power Macs, gave us pause. It looked as though buying a Mac, gulp, might make sense at last.

The true measure of a system is how it runs applications. Two familiar programs, specially compiled to run on the Power Mac, are now available: Excel 5.0 and PageMaker 5.0. In collaboration with our sister magazine *Macworld*, we decided to determine which platform had the best performance for the price by running Excel and PageMaker benchmarks on both an Apple Power Mac 7100/66 using a 66-MHz 601 PowerPC chip and a generic 66-MHz Pentium system, the ATronics ATI-Pantera-66.

But we didn't stop there. After seeing the Power Mac TV ad, where a Mac user confidently pops a Power Mac into Windows emulation mode so the unwitting boss can use a Win-

dows file, we decided to test that mode, by running a benchmark using the Windows version of Excel 4.0. When the last

drop of sweat evaporated from our test technicians' brows, the results were clear: PC chauvinists can keep smirking.

Did we mention price? At press time, the average 66-MHz Pentium with 24MB of RAM, a 340MB-to-500MB hard disk, a 256K secondary memory cache, a monitor, and a 2MB Windows accelerator was selling for about \$3000 on the street (the ATronics PC lists for \$2663). With no secondary memory cache and with 24MB of RAM, a 250MB hard disk, and 512K of video memory, the street price for the Power Mac 7100/66 ran \$3420.

We tested the machine as is—without a secondary memory cache and with 1MB of video memory—to keep the price comparison more favorable for the Power Mac. Upgrading to match the tested Pentium PC would have added \$438 more to the price of the system.

These test results do not bode well for future PowerPC machines from IBM and Motorola. True, these systems will be running NT or IBM's Workplace OS, which may deliver better performance than the Mac's System 7.1.

—Eric Knorr

### TEST REPORT

#### Lower-Priced Pentium Bests Power Mac

PageMaker 5.0	ATronics ATI-Pantera-66	Apple Power Mac 7100/66
Open application and file	11	12
Change font	11	24
<b>Excel 5.0</b>		
Open application and file	7	11
Scroll	16	13
Floating-point recalculation	3	6
Integer recalculation	1	1
<b>Excel 4.0 for Windows</b>		
Open application and file	9	89
Scroll	16	52
Floating-point recalculation	3	29
Integer recalculation	1	6

Time in seconds. Shorter times are better.

Tests performed by PC World and Macworld using native versions of applications and basic hardware configurations, except for Excel 4.0, which used emulation on the Mac.

#### Configurations:

Apple Power Mac 7100/66: 66-MHz PowerPC 601 CPU, 24MB of RAM, no secondary cache, SCSI disk adapter, standard video controller, 1MB of video RAM, 16-bit color (640 by 480 resolution), System 7.1.

ATronics ATI-Pantera-66: 66-MHz Pentium CPU, 24MB of RAM, 256K secondary cache, PCI disk adapter, PCI video controller, 2MB of video RAM, 16-bit color (1024 by 768 resolution), DOS 6.22, Windows 3.11.

# Revolutionizing an industry happens once in a lifetime. Okay, maybe twice.



COLOR LASER COPIER 800

**W**hen the world asked for color, Canon responded with the revolutionary Color Laser Copier. Now Canon is answering today's color needs with a visionary new generation of color solutions, the Canon Color Laser Copier 800 and 700.

This new breed of copiers produces images so sharp, so vivid, they're virtually indistinguishable from the original. And Canon's new copiers are highly productive, too.

They make a swift seven full-color copies per minute on a variety of materials including card stock.

Auto-feed OHP transparencies efficiently by cassette. Make multi-page documents effortlessly with the optional Recirculating Document Feeder and Sorter. And the Color Laser Copier 800 is the first color copier ever to offer *Auto Duplexing* for automatic two-sided copies.

You can also transform these new color copiers into ultrafast, full-color, plain paper printers with optional print controllers and Intelligent Processing Units (IPUs), so you can make brilliant color output directly from your computer or network.

For a free *Color Solutions Guide* that will tell you more about the new Canon Color Laser Copier 800 and 700, as well as the rest of our color copier line, call 1-800-OK-CANON. When the rest say you can't, Canon says you can.

N O W  
Y O U  
C A N

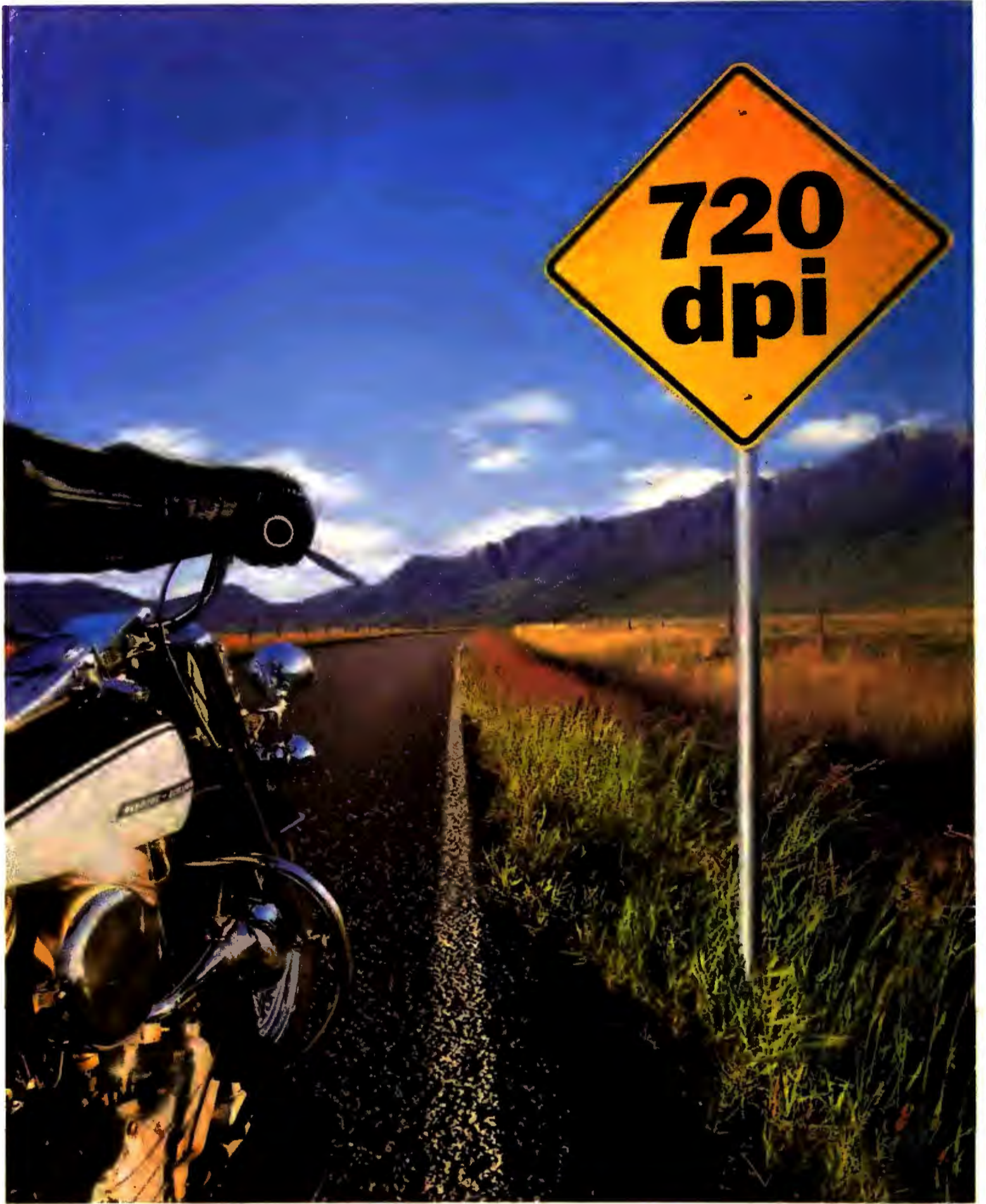

**Actual 720 x 720 dpi output.**



# EPSON STYLUS TAKES COLOR PRINTING WHERE NO INK JET HAS GONE BEFORE.

Introducing the High Definition  
EPSON Stylus COLOR,  
the world's only 720 x 720 dpi  
color ink jet.



The color will astound you. It's near photographic, more dazzling than you've ever seen from a personal ink jet. At 720 x 720 dpi, the High Definition EPSON Stylus COLOR prints over 5 times more dots per square inch than the comparably priced HP DeskJet 560C. "Nobody believed that this level of quality could get to this price point," says industry analyst Rob Auster of BIS Strategic Decisions Inc.



But there's more to it than stunning color. Our unique driver lets you make on-screen color adjustments, and increases your productivity by returning you to your application faster.

The EPSON Stylus COLOR also prints unsurpassed black & white text. And the same technology that makes our color so amazing drives our High Definition monochrome ink jets. For more information on the ink jets that are miles ahead of the rest, visit your EPSON dealer or call 1-800-BUY-EPSON.



NARROW CARRIAGE  
MONOCHROME



WIDE CARRIAGE  
MONOCHROME

**EPSON**

**\$99 Upgrade!**  
For current users or users  
of competitive products.  
Offer expires 3/31/95.



## Announcing Micrografx Designer™ Technical Edition. The best thing next to CAD.

It's amazing how much time you can save, just by having the right tools. **S**o rather than use your CAD system for initial designs, presentations or documentation, use our new **Designer 4.1 Technical Edition**. It's got everything you need for technical illustration. And none of the frivolous things you don't need.

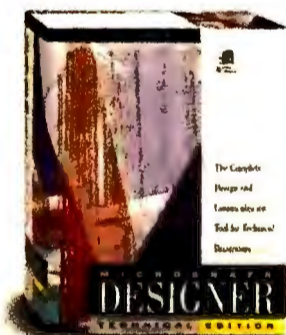

**P**ass your files to and from your CAD system with ease *and* reliability. Design with precision as tight as 1 $\mu$ . Create eye-popping presentations and detailed documentation. **A**nd do it all in a *fraction* of the time you're spending now. **H**ard to believe? Then call us on it. **1-800-844-7118**. We'll send you a 30-day trial copy on CD-ROM. *Free.\**

### Precision Tools.

29 specialized tools make quick work of everything from sketches to detailed drawings.



### Powerful Presentations and Output.

Use the full function slide show utility to create high impact presentations.

### Fully Compatible.

Designer TE comes with 40 import/export filters (including .DXF, IGES and PageMaker 5.0).

### Intuitive Interface.

Customize the toolbar with your most frequently used commands. The floating hint line and the context-sensitive "Help" give you constant feedback on what you're doing.

We've also got a fantastic deal for those of you who own an earlier version of Designer.

**Micrografx Designer 4.1 Technical Edition.** Don't do CAD without it.



**M I C R O G R A F X**®

1 - 8 0 0 - 8 4 4 - 7 1 1 8



\*Offer expires 3/31/95. There is a nonrefundable \$7.50 shipping and handling charge. Copyright © 1994 Micrografx, Inc. All rights reserved. 214-234-1769.

Circle 183 on reader service card

## AT&T's Globalyst PC Is Your Home Office Receptionist

When you work in a home office, it's not unusual for your executive suite to double as a laundry room—or for your business partner to double as your spouse. AT&T's Globalyst 360TPC is a home office PC that aims to be equally versatile, handling tasks ranging from business applications to education and entertainment software. Thanks to its telephony features—similar to those offered by home office systems from Compaq and IBM—the 360TPC can also serve as a tireless receptionist that answers the phone, screens calls, and routes voice messages and faxes to the right person.

While the 360TPC's \$1899 list price doesn't include a monitor, the system is otherwise ready for serious work (and play) right out of the box. A 66-MHz 486DX2 minitower, it comes with 8MB of RAM expandable to 64MB, a 420MB IDE hard disk, a 3½-inch floppy drive, a Sony double-speed CD-ROM drive, and a VESA local bus graphics card with 1MB of RAM. The one area where you might accuse AT&T

of cutting corners is in secondary cache memory: The Globalyst base model doesn't include any, although you can add as much as 256K.

### Communications Collaborator

Things really start to get interesting with the 360TPC's 32-bit digital signal processor (DSP) technology. A single expansion card combines a fax-modem (14.4 kbps for fax, 19.2 kbps for data), 16-bit wave-table sound, a CD-ROM interface, and a joystick port. Along with the two external loudspeakers (one of which includes an integrated microphone) and the bundled Multimedia Connect software, this communications card gives the Globalyst multimedia fea-

tures and the ability to perform as a combination digital answering machine and speakerphone.

Multimedia Connect detects whether incoming calls are voice or fax transmissions and handles them appropriately. When you're not around to answer the phone, callers hear a recorded greeting and can leave messages. The software displays both voice and fax messages in one easy-to-use on-screen mailbox. The program's advanced features let you set up mailboxes for multiple users or have the system automatically forward messages to another telephone number.

I tested a prerelease 360TPC, and the phone features displayed a few rough edges. For example, the system occasionally failed to recognize when I had hung up the phone, and thought completed calls were still in progress. The speakerphone also proved disappointing: Since there's no obvious way to tell which loudspeaker holds the integrated microphone, it's easy to accidentally speak into the wrong one.

More significant, while the phone's full-duplex design lets both parties speak and listen at the

### Globalyst 360TPC

**MULTIMEDIA** Home office PC with phone features and a cornucopia of software.

AT&T Global Information Solutions

800/746-4722

List price: \$1899

Reader service no. 848

same time, the audio quality was poor even by speakerphone standards. I inevitably had to begin conversations by explaining why I sounded like I was underwater, and callers sometimes heard feedback when we spoke simultaneously. Fortunately, you can use an ordinary telephone for voice conversations—simply plug it into the communications card.

### Bountiful Bundle

Beyond its communications abilities, the 360TPC comes with an unusually diverse selection of preinstalled software, including PFS:WindowWorks, Quicken, Sidekick, and a national telephone directory on CD-ROM. You also get a fun assortment of home-oriented multimedia packages.

If the bundled software has an obvious gap, it's the lack of a full-featured fax program such as WinFax Pro to complement the relatively basic fax features built into Multimedia Connect. Even so, the 360TPC provides home office users with a well-rounded assemblage of hardware and software, at a price that won't make you feel like you paid too much for too little.

—Harry McCracken

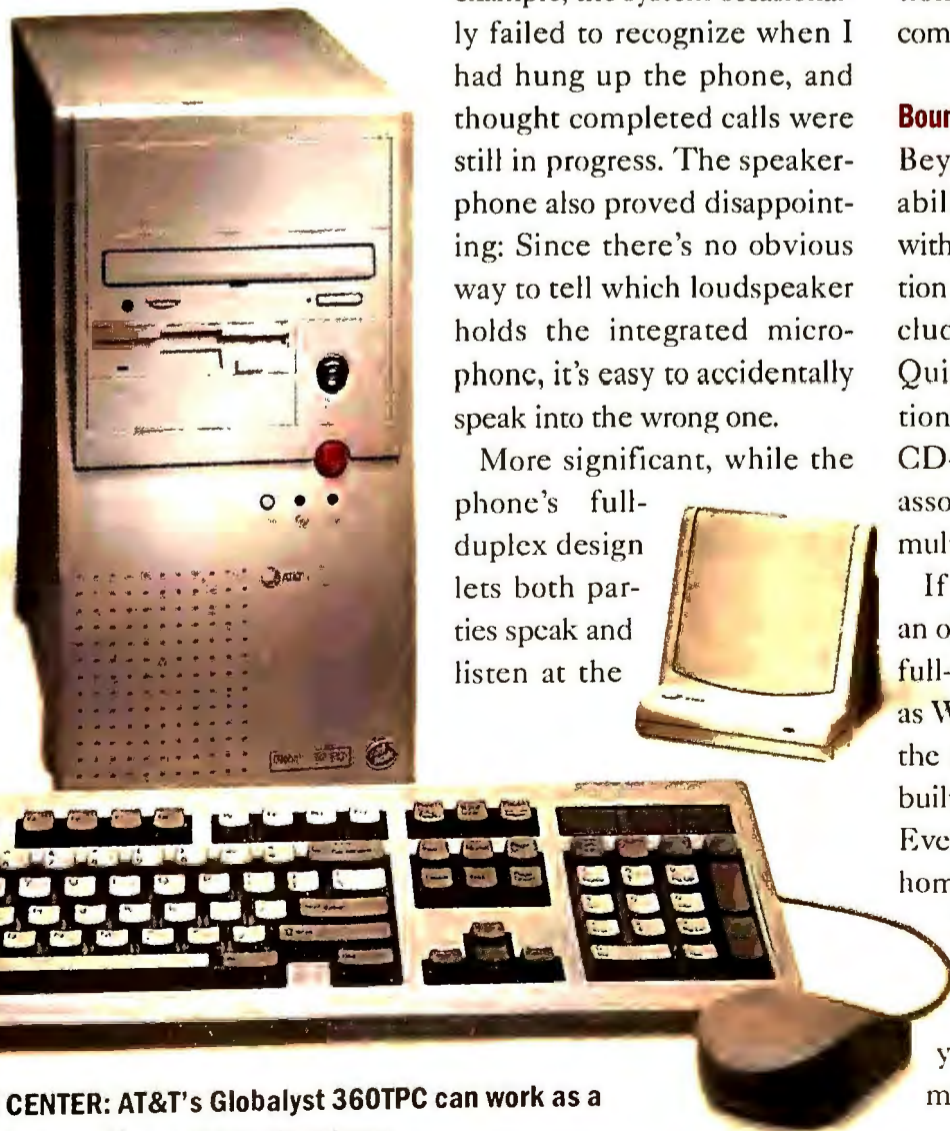

**COMPUTERIZED MESSAGE CENTER:** AT&T's Globalyst 360TPC can work as a combination digital answering machine and speakerphone.

# LCD Panels Cast a New Light on Presentations

Those old-fashioned overhead projectors are still the mainstay of business presentations. They're simple and inexpensive, and they get the job done. But while the projectors haven't changed in years, the computerized LCD projection panels that fit on top of them have some amazing new features. Cases in point: new LCD panels from Sharp and Proxima that produce high-quality color images. With prices ranging from \$4995 to \$6695, these panels aren't cheap, but if presentations are your bread and butter, they can make quite an impression on an audience.

Sharp's QA-1500 uses an 8.4-inch screen and provides standard VGA resolution at up to 1.7 million colors. But its unique feature is that it can run a presentation without being connected to a PC. Simply plug an optional 105MB hard disk (\$550 list price) into the QA-1500's PCMCIA Type III slot, download your files from a PC, and carry your entire presentation in a convenient 5.5-pound package. The QA-1500 fits easily in your briefcase and includes a full-function remote control.

### QA-1500

**1.7-million-color LCD panel.**

**Sharp Electronics**  
201/529-8731

List price: \$5795

Reader service no. 849

### Ovation Plus series

**16.8-million-color panels.**

**Proxima Corp.**  
800/447-7694

List price: 840 \$4995, 842  
\$5695, 846 \$6695

Reader service no. 850

Proxima has added three new LCD panels to its high-resolution Ovation Plus series. The 840, 842, and 846 panels offer 800 by 600 resolution with 16.8 million colors. The 840 is designed for text and graphics only, while the 842 and 846 can handle full-motion video. The 840 and 842 have 8.4-inch screens; the 846's is a 9.4 inch. The line's LightBoard feature lets you use a mouse or other pointing device to draw and write on the projected image.

—Stan Miastkowski

**SHARP'S QA-1500 color LCD projection panel features an 8.4-inch screen.**



# NEC Notebook Displays a Galaxy of Color

NEC just set a new standard for notebook displays: Its new Versa Vision True Color, a member of NEC's Versa M series, is the first notebook with a 24-bit, true-color display—an essential feature for viewing photorealistic images. While most active-matrix screens support only 256 colors at 640 by 480 resolution, the Versa Vision screen supports up to 16.8 million. And this 7.3-pound notebook also features an innovative design, a powerful Intel DX4 processor, and impressive storage capacity.

Of course, not every notebook user needs a gazillion colors. For basic word processing and spreadsheet chores, a 256-color display is good enough. But if you use a portable computer to do image editing, desktop publishing, animation, video, or other graphics-intensive tasks, the Versa Vision may be for you.

But this notebook saps power. According to NEC, the Versa Vision runs 1½ to 3 hours on one

battery in 24-bit color mode, or twice as long with an optional extra battery pack.

If you'd rather have higher resolution than more colors, NEC also sells a Versa M model with an 800 by 600, 256-color LCD screen. Handy for spreadsheets, this active-matrix display shows 50 percent more of your work than does a 640 by 480 screen. Other screen options include a 640 by 480 active-matrix or passive color display capable of showing up to 65,000 colors. The 800 by 600 (256-color) and 640 by 480 (65,000-color) models run from 2½ to 5 hours. All the screens measure 9.5 inches diagonally and are removable and reversible (to face the audience during presentations).

Featuring a 75-MHz or 100-MHz DX4 processor and local bus graphics, the Versa M models continue NEC's tradition of modular notebook design. You can replace the floppy drive with an extra battery pack, a PCMCIA slot that accepts one

Type III or two Type II cards, or NEC's Video Pak device for receiving video from a TV or VCR. The Versa M PCs come with 8MB of RAM upgradable to 40MB and hard drives ranging from 250MB to 810MB.

NEC's multimedia docking station, slated for release in late December or January, will include a CD-ROM drive and four Altec Lansing speakers.

According to NEC, street prices for the Versa M series will range from \$5399 to \$6159 for 24-bit color, \$5899 to \$6799 for 800 by 600 resolution, \$5099 to \$6399 for 16-bit active-matrix color, and \$3949 to \$4129 for 16-bit passive color.

—Laurianne McLaughlin

### Versa M series

**Notebooks with vibrant color screens.**

**NEC Technologies**  
800/632-4636

Street price: \$3949 to \$6799

Reader service no. 851



# WHEN

Hey, if you weren't intelligent, you wouldn't have that important job of yours.  
And it's always good to have a color printer that can keep up with your ideas.

# SMARTER

That's where the QMS® *magicolor* Laser Printer comes in.  
It has the brains to keep you and your entire workgroup ahead of the competition.

# ISN'T SMART

So what's that mean to you? Longer weekends, for one.  
Plus some pats on the back for a job well done.

# ENOUGH.

To put this great combination of your intelligence and the QMS *magicolor*™ Laser Printer together,  
do the smart thing. Call us today at 800 972-6695 Dept. 5009.



**Outperform The Very Best.**



For service on QMS or other products, call 800 762-8894 (U.S.) • Q-Fax 800 633-7213 • Canada 800 263-5508

QMS, the QMS logo and *magicolor* are trademarks or registered trademarks of QMS, Inc. One Magnum Pass, Mobile, AL 36618. 205 633-4300.

# IT'S LIKE YOUR FAVORITE JUST CAME BACK



Really, the way the Microsoft® Natural Keyboard™ fits you, it would be more accurate to ask you to

try it on than to try it out.

What we have here is an entirely new kind of keyboard – a design that fits you

like your most comfortable clothes. And promotes a more natural posture for comfortable computing.

But there's much more to say about this keyboard. After all, it's the result of extensive ergonomic and usability research.

We started by watching how people work, taking note of their



natural body positions. How they type. And how they use Windows.™

Our findings, to be honest, were incredibly enlightening.

We discovered there's a lot of room for improvement in the

standard typewriter-keyboard. And that it could fit today's computer environment better than it currently does.

So we proceeded with a redesign. The result? A responsibly designed, split-keypad, gently

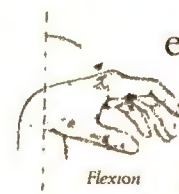

# RITE PAIR OF JEANS AS A KEYBOARD.



there. So we gave the keys a nice, soft touch and feel. What's more, new keys and software simplify access to the Windows operating system. Like three new

Windows function keys, a simple keyboard manager and mouse cursor accelerators.

Suffice it to say, it's like nothing you've ever gotten your hands on.

To experience the Microsoft Natural Keyboard for yourself, simply pay a visit to your local computer retailer.

And slip one on. You won't believe how comfortable it feels.

And you won't even have to wait for a dressing room.

**Microsoft**

sloping keyboard that fits more closely to the natural positions of your hands and wrists. And one that is more comfortable, if a bit odd-looking.

With this innovative new design, we were able to encourage a straighter positioning of the wrist. Which helps to relax the

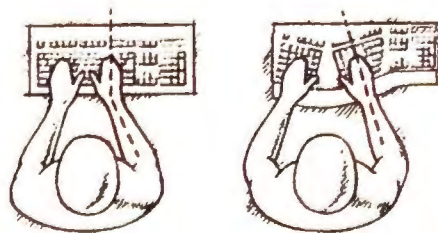

*The Microsoft Natural Keyboard fits you, not the other way around.*

forearm. Which then helps to relax the shoulder. All of which makes for a more natural typing position.

And then we priced the Natural Keyboard to fit your budget just as well as it fits your hands.

But we simply couldn't stop



*Extension*

# Logitech MouseMan: Better Fit, Wild Designs

Leave it to Logitech to make a statement about ergonomics and aesthetics at the same time. Highly regarded as an input-device innovator, Logitech has unleashed the latest MouseMan pointer, which features an improved ergonomic design and a unique teardrop shape. And if you're ready to

make a fashion statement on the desktop, Logitech's wild and crazy MouseMan Sensa collection offers the same ergonomic enhancements in a variety of patterned casings.

The new MouseMan pointer has three buttons, each indented to position your fingers better, plus a shallow depression on the left for your thumb. Lefties beware: This MouseMan is available only with a right-handed orientation (Logitech will continue to sell the previous design). It also comes only with a serial or a PS/2 connection.

The MouseWare utility lets you change button functions, cursor speed, and other mouse characteristics. Handy drop-down menus list the functions you can assign to each button, such as cutting or pasting text,

minimizing or maximizing windows, or calling up the Windows Task list.

The MouseMan Sensas come in four flavors: Deep Wood, Black Chess, Silver Pearl, and

Blue Leopard. These new mice provide an inexpensive—and possibly more comfortable—way to express your individuality on the desktop.

—Melissa Riofrio

### MouseMan, MouseMan Sensa

Ergonomic mice, some with outrageous designs.

Logitech Inc.

800/231-7717

List price: MouseMan

\$64.95, MouseMan Sensa

\$74.95

Reader service no. 852



**RAD RODENTS:** Logitech's new MouseMan design features a teardrop shape, and the Sensa models (shown here) are fashion aware.

# Sony's Magic Link Communicator Is Built for E-Mail

Sony's new Magic Link PIC-1000 is a 1.2-pound PC designed for traveling executives, salespeople, and other E-mail junkies. Small enough to cradle in your hand, the Magic

Link features a reflective LCD touch screen, 512K of RAM, and General Magic's innovative Magic Cap operating system. You use a stylus or your fingertips to navigate Magic Cap's se-

ries of desktops, rooms, and a village square—all providing fast access to major features.

Magic Link's integrated fax-modem (2400 bps for data, 9600 bps for fax) lets you perform basic communications tasks such as sending and receiving faxes, or transmitting E-mail via the AT&T PersonaLink or America Online services. (Sony plans to support additional online services in the future.) The device includes a PCMCIA Type II slot for an additional peripheral such as a one-way paging card for receiving messages, or a 1MB SRAM card. One particularly innovative option is the \$79.95 telephone headset that plugs into Magic Link's telecom connector.

While the \$995 Magic Link

is primarily intended as a communications device, it includes several ROM-based applets, including PenCell Spreadsheet, Pocket Quicken, and several games. A pop-up on-screen keyboard lets you type quick memos and business letters—provided you have small fingers. If you don't, you can plug an optional external keyboard into the side of the unit.

—Jeff Bertolucci



**ON-THE-ROAD E-MAIL:** Sony's new 1.2-pound Magic Link device is a handy communications tool—but pricey at \$995.

### Magic Link PIC-1000

Handheld PC built for on-the-road communications.

Sony Electronics Inc.

800/556-2442

List price: \$995

Reader service no. 853



The squadron of 64-bit graphics accelerators from ATI – the GRAPHICS PRO TURBO, WINTURBO and GRAPHICS XPRESSION – has landed. Affordably priced from only \$179, they're attacking computers with rocket-like performance, laser sharp graphics and galactic true colors.

**Hi-res, True Color Galaxies**

Resistance is futile. High resolutions of up to 1280x1024 and 16.7 million true colors will overwhelm you. These advanced accelerators propel applications faster in true color than other cards using just 256 colors. And the superior performance, up to 42 million Winmarks\*, will conquer even the most complex applications. Plus, the flicker-free display – at up to 100Hz – reduces eye-strain over prolonged periods of attack.



**FlexDesk+**  
For enhanced operation and complete control of Windows options

**Propelling Windows**

Armed with an arsenal of utilities to enhance Windows, the mach64 graphics accelerators breeze through Windows applications quickly and effortlessly. The unique WinSwitch feature allows color and resolution to be changed - *without restarting Windows*. A stellar range of software drivers enable popular operating systems to be explored – OS/2, UNIX, Windows NT, CAD, DOS and others.



**WinSwitch**  
Change resolution and color without exiting Windows

Beam up an ATI 64-bit graphics accelerator today. There's one to meet every application, budget and bus type. They're light years ahead of other accelerators.

Copyright © ATI Technologies Inc., 1994. ATI, mach64, WinSwitch, FlexDesk+, GRAPHICS PRO TURBO, GRAPHICS XPRESSION and WINTURBO are trademarks and/or registered trademarks of ATI Technologies Inc. All other company and/or product names are trademarks and/or registered trademarks of their respective manufacturers. Features, performance and specifications may vary by operating system and board model and are subject to change without notice.

\* WinBench 4.0 and PC Bench 8.0 performance tests done on a Pentium 90MHz, 16MB RAM, 256K cache, 420 MB HD, using 2MB and 4MB PCI graphics cards. WinBench 4.0 at 1024x768/256 colors (small fonts) and 800x600 in 16.7M colors (small fonts) at 70Hz refresh rate. \*\*Suggested US retail price, dealers may sell for less.

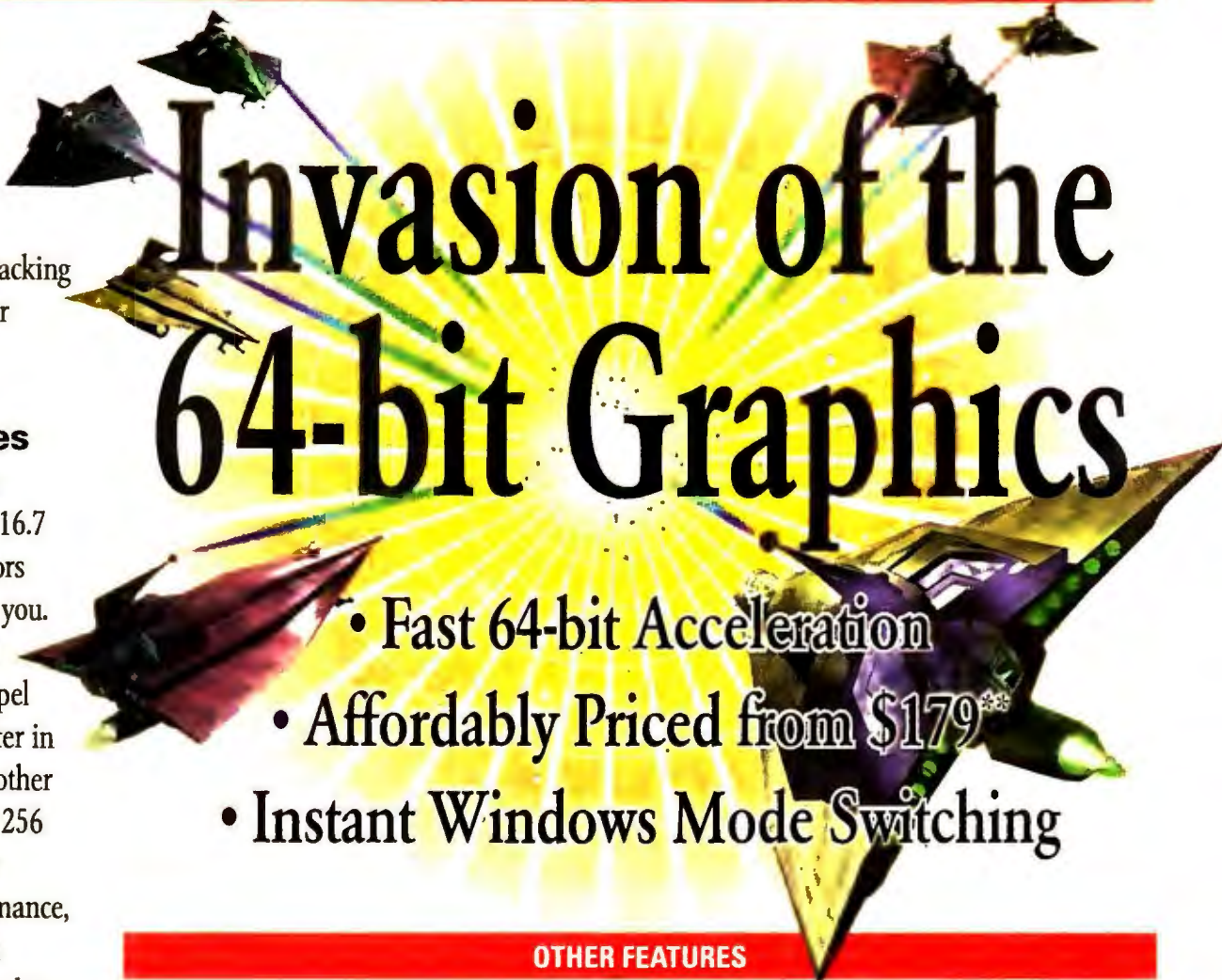

# Invasion of the 64-bit Graphics

- Fast 64-bit Acceleration
- Affordably Priced from \$179\*\*
- Instant Windows Mode Switching

**OTHER FEATURES**

- Built-in motion video acceleration at no additional cost
- Fast DOS and VGA performance
- Supports OS/2, Windows, and Windows NT at any resolution, any color depth
- Up to 1280x1024 in 256 colors or 800x600 in 16.7 million colors with 2MB versions
- Easy installation and configuration
- Energy efficient Green PC support
- 5 year warranty
- ISA, PCI and VESA Local Bus versions



**WINBENCH 4.0 - 16.7 million colors**



**WINBENCH 4.0 - 256 colors**



Outperforms other accelerators in Windows.

**GRAPHICS PRO TURBO**

- For professional true color graphics
- 2MB (upgradeable) or 4MB VRAM memory
- Up to 1280x1024 resolution in 16.7 million colors
- Color calibration software
- Up to 100Hz refresh rate

\$449-2MB \$699-4MB\*\*

**WINTURBO**

- Value priced VRAM accelerator (similar to GRAPHICS PRO TURBO)
- 2MB VRAM memory
- VRAM offers better performance at higher refresh and color depths

\$369-2MB\*\*

**GRAPHICS XPRESSION**

- Performance equal to VRAM accelerators at 256 colors
- 1MB (upgradeable) to 2MB DRAM memory
- Up to 75Hz flicker-free display

\$179-1MB \$249-2MB\*\*



Perfecting the PC

**ATI TECHNOLOGIES INC.**  
33 Commerce Valley Drive East  
Thornhill Ontario Canada L3T 7N6  
Telephone: (905) 882-2600 ext. 4555  
Facsimile: (905) 882-2620  
CompuServe: GO ATITECH

## Persuasion 3.0 Finally Ready for Prime Time

There's no question that Persuasion was in dire need of an upgrade. Compared with recent releases of Software Publishing's Harvard Graphics and Microsoft's PowerPoint, Persuasion was rapidly becoming an ugly duckling. It lacked good color support and didn't use object linking and embedding during screen shows, which meant you couldn't use sound and animation clips in your electronic presentations. Version 3.0 rectifies these and other glaring faults, but the program could use more learning tools for beginners.

One of Persuasion's most attractive features is its Page-Maker-like approach to laying out slides. The document window uses a pasteboard metaphor, so you build document pages and slides similar to the way you'd use a layout table. The previous version came complete with grid lines, T-square rulers, and a tabletop. Version 3.0 adds floating palettes of tools, lines, and colors that make it easier to customize your on-screen work area.

Persuasion 3.0 has a host of

powerful features, including tools for gradient fills and Bézier curves. You can display a palette of OLE-compliant applications on your system and click an icon to embed a linked object. However, since Persuasion doesn't support OLE 2.0, you can't drag and drop objects between applications.

Persuasion 3.0 features an extensive online tutorial and thorough documentation. And since you can preview charts, clip art, and video and audio files, it's easy to pick the right components for your presentation.

If you're like most businesspeople, you seldom use presentation software. Maybe you create a presentation once a month—or even once a year. A good presentation package should help reorient you and get you going as quickly as possible. Other presentation packages beat Persuasion in this area. PowerPoint and Harvard Graphics provide on-screen cues, online references, design tips, context-sensitive tips, and loads of other features to help beginners and infrequent users.

Persuasion lacks these impor-

tant features, although its documentation and online tutorial do compensate somewhat.

Persuasion 3.0 is nevertheless a strong presentation program. It lets you create interactive presentations with hyperlinks that invoke multimedia events or launch other programs. While it's not as easy to learn and use as competing products, Persuasion provides all the tools you need to create great presentations. And since it's compatible with the Macintosh version, Windows users will have little trouble getting color slide and transparency output at Macin-

tosh-oriented service bureaus.

Still, even though Persuasion 3.0 is much improved, the most recent releases of PowerPoint and Harvard Graphics are more advanced packages.

—William Harrel

### Persuasion 3.0

Vastly improved, but still daunting for beginners.

Adobe Systems

800/685-3617

List price: \$495, upgrade \$150

Reader service no. 613

## Save Time on Expense Reports

Before you file an expense report, you have to sort through a trip's worth of receipts—unless you have Portable Software's QuickXpense for Windows. This new \$99 expense manager lets you use your notebook to organize all those taxi and restaurant receipts filed *somewhere*.

You enter your purchases in QuickXpense's on-screen register, which resembles a checkbook register. The program sorts your expenses by date, category, project, client, and so on. QuickXpense then uses one of 15 user-selectable templates to fill in an expense report. Or you can have Portable Software create a custom template from your company's expense form. The custom template is free if you're in a Fortune 1000 company or if your company buys two or more copies of the program. Otherwise, it costs \$49.

When the program finishes filling in the information, you

can print or E-mail a copy of the completed expense report. QuickXpense works with any VIM or MAPI-compliant E-mail software.

At the department or companywide level, QuickXpense helps managers track and analyze group and individual expenses. You can break out expenses by region, job, personnel function, and so on.

The software also does custom searches. For example, you could ask it to flag any dinners over \$100. Learning QuickXpense should be a snap for anyone who's used a personal finance package.

—Laurianne McLaughlin

### QuickXpense

Organizes expense receipts.

Portable Software Corp.

800/626-8620

List price: \$99

Reader service no. 882



PERSUASION 3.0'S NEW FLOATING, CONTEXT-SENSITIVE PALETTES make it easier to create and edit your business presentations.

# Only One Company Could Fit 47 Years Of Time Management Experience On A Disk.

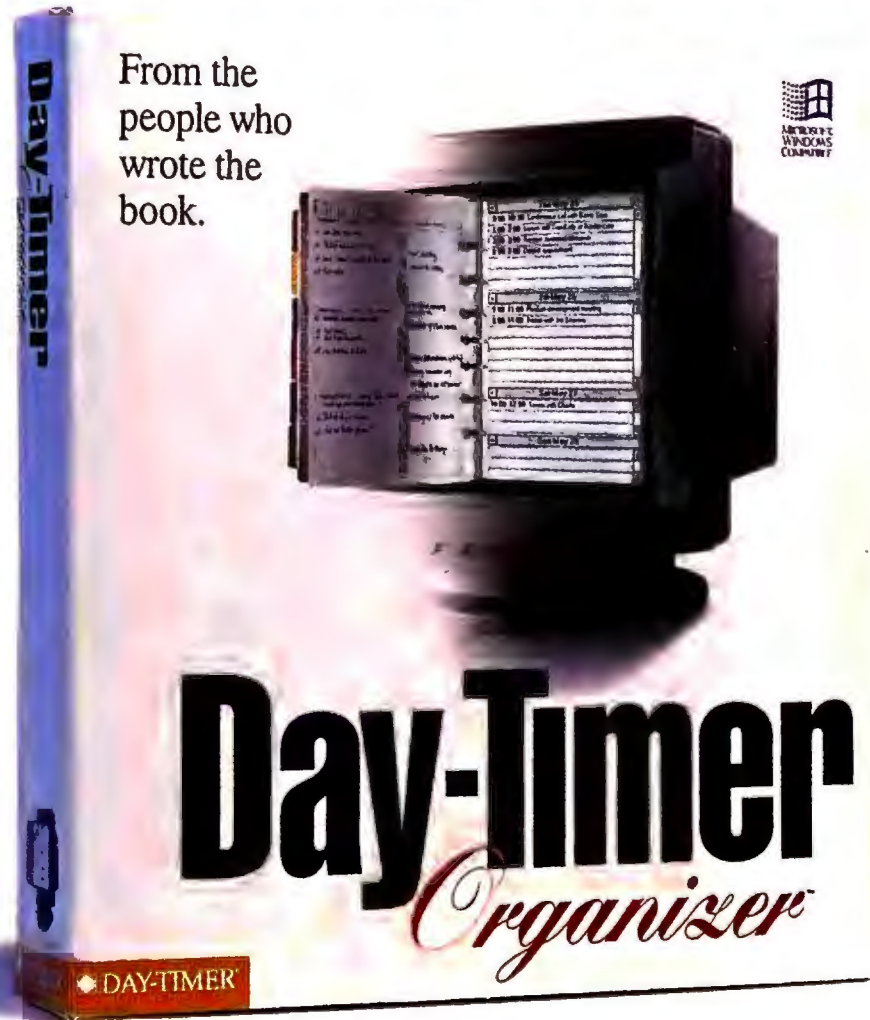

The people who elevated time management to an art form, announce Day-Timer Organizer™—software that integrates a calendar, address book, to-do lists, notebook and expense tracker in one easily accessible place. Start it up and you'll immediately notice a striking resemblance to your daily planner, with its clear and familiar layout. Look a little closer and discover how the power of a computer lets



you instantly retrieve and sort information. Of course, there are times when you're nowhere near your desktop but still need to keep information at hand. No problem. Day-Timer Organizer lets you print lists, schedules—anything you need—in formats that fit most planners. To learn more, see your favorite software retailer, or call 1-800-859-6955 and mention key #142791. Available in Windows, DOS or Network versions.

 **DAY-TIMER®  
TECHNOLOGIES**

## CorelFlow and ABC SnapGraphics Go With the Flowchart

Ever tried to create a flowchart or diagram with a presentation or draw program? If so, you know that neither is up to the task. Creating charts, maps, and other types of diagrams in free-form draw software is, at best, a laborious task. And while some presentation packages do allow you to create organization charts, they're better suited to bulleted lists.

Corel's CorelFlow 2.0 and Micrografx's ABC SnapGraphics 2.0 can help.

The \$99 CorelFlow was originally ADS Diagrammer, which Corel purchased from Atlantic Design Systems. Corel has done an impressive job of reworking the program's interface, whipping it into an adroit, intuitive diagramming package. The new toolbox and the interface in general now look remarkably like those in CorelDraw and Corel's other products—right down to the roll-up palettes, floating toolbox, and button bars. If you know how to use Corel applications, you're more than halfway to learning CorelFlow.

A primary difference, though, is the way CorelFlow uses templates. Instead of providing con-

ventional templates, the program uses *workspaces* designed for specific types of diagrams. Let's say you want to design a floor plan. First, click the Floorplan diagram icon in the CorelFlow program group in Program Manager. The program loads with a palette of shapes (such as furniture pieces) and tools for creating your floor plan. A drawback to this approach: You must create your diagram from a blank page, which is difficult for beginners.

ABC SnapGraphics 2.0 includes a wealth of new features, including several designed to make the program easier for novices and infrequent users. Because most people don't use flowchart software daily or even weekly, features designed to make the program quicker to learn (and relearn) are great time-savers. ABC SnapGraphics 2.0 sports an improved online tutorial and a quick tour feature. A feature called SnapSteps, similar to CueCards in Microsoft PowerPoint, provides context-sensitive suggestions on diagram design.

Version 2.0 offers more shapes and a host of powerful new features. It can automatically number flowchart shapes—useful for referencing and organizing complex diagrams. You can now drag shapes from palettes and drop them in your diagram, and launch applications by double-clicking on shapes.

CorelFlow and ABC SnapGraphics perform the same tasks—but offer different advantages. CorelFlow's impressive font and clip art bundle makes it a great value, but ABC SnapGraphics' \$49 introductory offer is also hard to resist.

—William Harrel

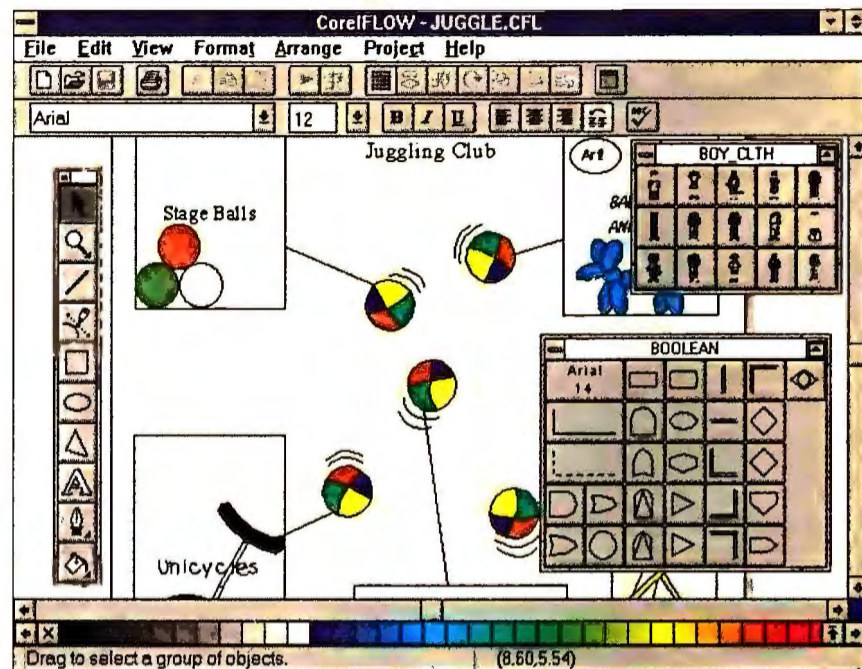

**CORELFLOW 2.0 FEATURES A CORELDRAW-LIKE INTERFACE that provides a familiar, easy-to-use workspace for diagramming.**

## Corel Ventura 5 Is Worth the Wait

Corel Ventura 5 is arguably the best version yet of the former ruler of PC-based desktop publishing. While recent versions have paled in comparison with Aldus PageMaker and QuarkXPress, Ventura 5 is a born-again publishing tool: Its revamped interface sports plenty of well-designed CorelDraw-style features.

Changes to the interface include a new toolbox with multi-layered menus that provide fast access to popular tools such as Zoom, Line, and Fill. And Ventura's new tabbed dialog boxes and enhanced ribbon bars make it easier to find essential functions such as page magnification.

Ventura's new Mosaic roll-up tool lets you easily drag and drop graphics onto a page from an image library. And the new Node Editing feature means you can finally create custom text wraps in any shape you want. Other notable improve-

ments include a built-in text editor, enhanced import filters, and better font handling.

Other less visible enhancements to Ventura are equally important. The program is now part of the CorelDraw 5 application suite and shares printing, graphics, and color management engines with a number of other Corel products.

Although Ventura may still have a tough time gaining on the popular PageMaker and QuarkXPress, it's once again a serious competitor in the desktop publishing arena.

—Richard Jantz

### CorelFlow 2.0

Corel Corp.

800/772-6735

List price: \$99

Reader service no. 615

### ABC SnapGraphics 2.0

ABC SnapGraphics 2.0

Micrografx

800/676-3110

List price: \$49 through

March, then \$99

Reader service no. 616

### Corel Ventura 5

Venerable desktop publisher makes a comeback.

Corel Corp.

800/772-6735

List price: \$595, CD-ROM

alone \$495; upgrade \$249

Reader service no. 617

**LIKE IT OR NOT, A BUNCH OF TRASH  
HAS MOVED INTO YOUR COMPUTER.**



It's shocking to look through your Windows™ and suddenly see that the electronic equivalents of the Clampetts have put down roots in your system. These are the homeless remnants of every program you ever thought you had replaced. UnInstaller chases out these useless, no-count data, restoring disk space and operating speed in seconds. For a suggested price of only \$69.95, UnInstaller takes out the trash, leaving your Windows as valuable as the day you bought it. Only UnInstaller cleans Windows.

# UNINSTALLER™

VERSION 2.0

UnInstaller is available at resellers everywhere.  
Or call 800-922-3183 to order your copy today.

UnInstaller is a trademark of On a Help, Inc. Windows is a trademark of Microsoft Corp.

Circle 161 on reader service card





Feel  
Like  
A Kid  
Again!



*Jim, age 8*

**"Oh boy, oh boy! I got it!**

I got it! HOT DOG! Wait till the gang sees this brand new shiny P5-100XL machine from Gateway 2000.

Jumping gigabytes! I feel just like a kid again! I'm even more excited than

when I got my Stream Line Electric train set back in 1958. I remember my brother Butch and I had a rootin' shootin' time making that train whiz around the track at lightening speeds. It was *the* most. But it can't compare to the powerhouse 100MHz Pentium processor-based system before me. It even has a quad-speed CD-ROM! I just wish Butch was here to see it. (*Hey Butch, na na na na na — I got the most awesome computer in the world this year! How's the box of orange wool socks from Aunt Doris?*) I think I'll invite Butch over to show off my new P5-100XL. We can watch full-motion video and hear stereo sound that rivals any home hi-fi with the ACS-31 speakers with subwoofer. I hear Gateway's multimedia features and software applications are more entertaining than watching Uncle Miltie. And I know if I ever have any questions about my new computer, the swell people at Gateway 2000 will always be there to help. Thanks Gateway, this has been the best holiday ever in the whole wide world!"



pentium  
PROCESSOR







 **GATEWAY2000**

8 0 0 - 8 4 6 - 2 0 6 5

*Just in time for the holidays*, Gateway 2000® introduces the power-hungry user's dream machine — the P5-100XL. Make the day merry with a 100MHz Pentium™ processor, 4X CD-ROM, and Gateway's new Vivitron™ color monitor using Sony® Trinitron® tube technology. We can't candy coat it...this is quite simply the best computer you can get today!

### ***100MHz Power Train***

How could it be faster? It can't! The new Intel® 100MHz Pentium processor in Gateway 2000's P5-100XL is the fastest processor available today that still lets you run all the most popular software applications. Imagine everything on your computer running at full throttle! Once only found in high-end file servers, now *you* can have the unsurpassed power and speed of a 100MHz Pentium processor right on your desk.

### ***New 4X "Quad-Speed" CD-ROM Drive***

Twice the speed of a double-speed CD-ROM! You'll be way ahead of the game with the fastest CD-ROM technology available today on your P5-100XL Pentium processor-based machine. Gateway's 4X "quad-speed" CD-ROM and 100MHz of computing power transform your system into a runaway power train. And with a throughput of 600KB per second, the quad-speed CD-ROM is the *only* way you can have true full-screen, full-motion video today. All today's and tomorrow's software applications fly, and video and animation are

smoother and cleaner. Gateway's quad-speed CD-ROM includes a motorized tray and is ATAPI compliant, something you'll need when Microsoft® Windows '95 comes along.

### ***Gateway's New Vivitron Color Monitors!***

For decades, Sony Trinitron technology has been the choice for millions who insist on only the *very* best. Now the best computer system in the world is paired with the best screen display in the world. Introducing Gateway 2000's new Vivitron color monitors. Using Sony Trinitron tube technology, these monitors give you the highest quality screen images available. Our 17-inch Vivitron monitor, standard with the P5-100XL, gives you brighter, richer, and crisper colors, a sharper focus and clearer image. With a .26 fine pitch, you'll also get an incredibly high screen definition. The new Vivitron monitor is standard on all Gateway systems that include a 15-inch or 17-inch monitor.

### ***Microsoft Office Professional***

This collection of Microsoft's most popular software applications is pre-installed on your Gateway P5-100XL. You get Microsoft Word, Excel, PowerPoint® presentation graphics program, Access® database, and Bookshelf®. Bookshelf includes seven best-selling reference books that include *The American Heritage Dictionary*, *The Concise Columbia Encyclopedia*, and *The World Almanac and Book of Facts*.





Ida, age 7

*"I can't stand secrets. My husband and kids always hide my presents because they know I'll try to sneak a peek if I can. This year was no exception. I waited until they were all asleep, then padded down the hallway, crept down the stairs, very*

*quietly...yikes...remember the second step creaks!*

And...oh, wow, HOORAY! It's a Gateway 2000 P5-75 Family PC! I didn't care if the whole family heard me. Did I feel like a kid again? You bet! Suddenly I was back in circa 1965, when a tip-toe trip to the tree meant first having to free Fluffy's claws from the gold shag carpeting. Then while reaching for my Howdy Doody slippers, I was suddenly rendered blind by the glare of the silver tree, and I went crashing through the aluminum branches and piles of presents! I woke up the whole house that year. *This* year I soared through a billion applications in mere seconds with the 75MHz Pentium processor in that Gateway machine. I was sure the vivid colors of the new 15-inch Vivitron monitor were going to jump right out of the screen! My husband says the friendly salespeople at Gateway made sure we got the computer just right for us. The entire family can join in on my fun, because this powerful multimedia system has something for all of the 'kids' in this house!"





 **GATEWAY2000**

8 0 0 - 8 4 6 - 2 0 6 5

*Your family's days and nights will be merry and bright with a P5-75 Family PC™ from Gateway 2000®.*

### ***Cruising at 75MHz***

This full-featured multimedia Family PC is an investment in your family's future with a super-charged 75MHz Pentium™ processor, so all the included software applications in our Home Bundle run faster than ever!

### ***Family PC Power***

As your family grows and changes, this Pentium processor-based Family PC will still be right in style. Power users are right at home with Intel®'s 75MHz Pentium processor and 730MB hard drive. For multimedia enthusiasts, a PCI local bus graphics card, double-speed CD-ROM, 16-bit sound card and Altec Lansing speakers are the coolest. And a TelePath™ fax/modem keeps everyone connected with the on-line universe. The Pentium processor lets you take full advantage of all these features and the many new generations of software applications. For tomorrow's multimedia superhighway, the P5-75 Family PC is your ticket to ride.

### ***A Bright New Outlook!***

Your P5-75 Family PC also includes Gateway 2000's new 15-inch Vivitron™ color monitor. All your colorful images will now be richer and brighter with Sony®'s Trinitron® tube technology built into these new monitors.



intel  
inside  
pentium  
PROCESSOR

ENHANCED  
IDE



Shawn, age 5



Shelly, age 4

**"Get outta my way!"**

"Watch out Shelly, you doorknob! It's mine!"

"No, Shawn, it's mine!"

"Ah, it's just like being kids again, Shelly.

Remember 1977? The presents, the fun, and Dad's dumb leisure suits? He'd always warn us, 'Kids watch out for that 8-track player, and don't touch your mother's shrine to Elvis!' We were so competitive, always fighting over each other's gifts. I'm glad we're all grown up now, and we get along so well, especially since

you finally stopped being such a spoiled brat."

"Whatever, Shawn, I'm still Mom's favorite, you buttface."

"Well, I guess Gateway 2000's ColorBook and HandBook portable PCs have brought out the little hellions in us again. But we just can't help fighting over them!"

"Shawn's in awe of my HandBook's ultra-slim size, light weight and powerful 486 processor."

"And Shelly can hardly live with herself because she can't believe the full color capabilities of the ColorBook."

"Gosh Shawn, isn't it nice to have Gateway 2000 here to make us feel like kids again?"

"Yeah, it sure is. In fact, Mom thought now would be a good time to tell you that we really adopted you from Martians."







 **GATEWAY2000**

8 0 0 - 8 4 6 - 2 0 6 5

### *HandBook*<sup>®</sup> 486SX-33

Now you can have the revolutionary HandBook portable PC from Gateway 2000<sup>®</sup> for as low as \$999! You're getting a real 486 PC that measures a mere 10 by 6 inches and weighs just under three pounds. This little stocking stuffer is the subnotebook to have by your side at all times. It's perfect alone or as a go-between when you're traveling from desktop to desktop.

#### **HandBook 486SX-33**

- 2.94 Lbs., 9.75" x 5.9" x 1.6"
- 4MB RAM
- 250MB Hard Drive
- Leather Carrying Case
- Microsoft<sup>®</sup> Works

**\$999**



## ColorBook™ 486SX-33 QuickShip\*

Quick! Make your (or someone else's) holidays brighter with Gateway's ColorBook portable PC. You can have the ColorBook 486SX-33 QuickShipped to your door within 48 hours\* of ordering. And there's no reason to worry about that hard-to-buy-for person on your list. Everyone needs the colorful desktop performance of a Gateway 2000 ColorBook! Call today and ask about these and other great deals on Gateway portables.

### ColorBook 486SX-33

- 5.7 Lbs., 11.7" x 8.5" x 1.77"
- 4MB RAM
- 250MB Hard Drive
- 9.4" Dual-Scan LCD
- 96/24 Fax/Modem
- Carrying Case
- Microsoft Works

**\$1999**

\*48-Hour QuickShip program applies only to the ColorBook 486SX-33 configuration. Your PC will be delivered within two business days from the time of order. No additions or deletions can be made to the configuration. Available for approved credit card orders only. Domestic U.S. orders only.





*Rusty, Lily, Mary and John*

*"The warmth and fun of the holiday season is timeless. I guess with today's ultra-busy lifestyles, it's even more important to make memories and build traditions with family.*

Well, as long as you can stand sitting through the kids' 75 verses of 'Jingle Bells' and Uncle Ricky always stopping by to borrow the nutcracker. But years from now, my wife Lily and I will sit down to watch our holiday videos, and after we fast-forward past the cat eating tinsel off the tree, we'll remember how excited little John and Mary were to open that huge cow-spotted box from Gateway 2000. For just \$1,899, Gateway gave us a full-featured multimedia system. And with all the great software titles pre-installed on our 4DX2-66 Family PC, Lily and I started feeling like kids too! Not enough to eat a whole tin of peanut brittle or anything, but we sure stayed up late that night exploring Microsoft Golf and Cinemania '95. Our Family PC has opened up whole new worlds for John and Mary, too. They've been entranced by MS Fine Artist, and Encarta multimedia encyclopedia. Lily and I are happy knowing that the fun and learning they experience with Gateway's 4DX2-66 Family PC will last them a lifetime."





 **GATEWAY2000**

800-846-2065

*The Gateway 2000® 4DX2-66 Family PC™* brings all the rewards of a fully featured multimedia system into your home at a price that defines "family values." Our Family PCs start from \$1,499 for the 4DX2-50 model and include a local bus graphics card, double-speed CD-ROM, 16-bit sound card and Altec Lansing speakers for a quality audio system. Listen to your music CDs, experience all the sights and sounds of the included multimedia software, and connect with people from all over the world through the standard fax/modem, including communications and on-line software.

***A Cornucopia of Software!***

An incomparable array of software is included with all Gateway 2000 systems — the most you'll get for your money...anywhere. All Gateway 486 and Pentium processor-based desktops are pre-installed with Microsoft® DOS® 6.22, Windows™ for Workgroups 3.11, and *now* Microsoft Money.

***The Incomparable Home Bundle from Gateway***

All Gateway Family PC configurations include our Home Bundle. This incredible collection of Microsoft software applications has literally everything your family needs to work, play and learn at home. You'll get MS Works, Encarta '95, Money, Cinemania '95, Golf and Fine Artist.

***Microsoft Works 3.0 for Windows Multimedia Edition***

You'll never need another software package for your home office. This program combines: a word processor, spreadsheet

with graphing, database, electronic communications, financial analysis, charting and illustration.

***Microsoft Encarta '95 Multimedia Encyclopedia***

Learning is an adventure with text, images, animations and sounds that work together to create a fascinating universe of knowledge. Over 25,000 articles, 17,000 multimedia elements and the complete text of Funk and Wagnall's New Encyclopedia are included.

***Microsoft Money 3.0***

Now every Gateway desktop system includes Microsoft Money, your personal financial wizard that'll help you take control of your finances and plan for the future.

***Microsoft Cinemania® '95***

Explore the magic behind the movies with hundreds of reviews, biographies, photos and sound clips.

***Microsoft Multimedia Golf***

Traverse the wonder of Torrey Pines, consult a golf pro, and play a game of golf any way you please. You'll experience real sounds of chirping birds, swinging clubs and gurgling water.

***Microsoft Fine Artist***

Kids can create animated pictures and projects like posters and comic strips, and hear dozens of wacky sounds!



# Gateway 2000® Family PCs™

## 4DX2-50 FAMILY PC

- Intel® 50MHz 486DX2 CPU\*
- 4MB RAM
- 340MB 13ms IDE Hard Drive
- Local Bus Graphics with 1MB
- ❗ Double-Speed CD-ROM, 16-Bit Sound Card & Altec Speakers
- ❗ 2400/9600 Data/Fax Modem
- 3.5" Diskette Drive
- 14" Color SVGA Monitor
- Mini Desktop Case
- 101-Key Keyboard & Mouse
- MS-DOS® 6.22 & WFW 3.11
- ❗ MS Works™, Encarta '95, Money™, Cinemania '95, Golf & Fine Artist
- ❗ 3-Year Limited Parts Warranty

**\$1499**

## 4DX2-66 FAMILY PC

- Intel 66MHz 486DX2 CPU\*
- 8MB RAM
- 730MB 13ms IDE Hard Drive
- Local Bus Graphics with 1MB
- ❗ Double-Speed CD-ROM, 16-Bit Sound Card & Altec Speakers
- ❗ TelePath™ II 14.4K Fax/Modem
- 3.5" Diskette Drive
- 14" CrystalScan® Monitor
- Mini Desktop Case
- 101-Key Keyboard & Mouse
- MS-DOS 6.22 & WFW 3.11
- ❗ MS Works, Encarta '95, Money, Cinemania '95, Golf & Fine Artist
- ❗ 3-Year Limited Parts Warranty

**\$1899**

## P5-60 HOLIDAY SPECIAL

❗ At press time, the Gateway 2000 elves were still busy finalizing this very special configuration to brighten your holidays. You'll get an unbelievable value on a 60MHz Pentium processor-based system so incredible that we needed more time to make it extra special!

*Call today for all the details!*



## P5-75 FAMILY PC

- Intel 75MHz Pentium™ Processor\*
- 8MB RAM, 256KB Cache
- 730MB 13ms IDE Hard Drive
- PCI Enhanced IDE Interface
- PCI Local Bus Graphics with 1MB
- ❗ Double-Speed CD-ROM
- ❗ 16-Bit Sound Card & Altec Speakers
- ❗ TelePath II 14.4K Fax/Modem
- 3.5" Diskette Drive
- ❗ 15" Vivitron™ Color Monitor
- Desktop Case
- AnyKey® Keyboard & Mouse
- MS-DOS 6.22 & WFW 3.11
- ❗ MS Works, Encarta '95, Money, Cinemania '95, Golf & Fine Artist
- ❗ 3-Year Limited Parts Warranty

**\$2499**

### *The Special Treatment Only From Gateway 2000*

Gateway's friendly employees are dedicated to providing our customers with only the best service and support. We'll custom configure any system to your specifications. You also get toll-free technical support for the life of your system and a 30-day money-back guarantee. All Gateway 2000 desktop PCs and monitors are backed by a three-year limited warranty on parts. Call or write us and we'll send you a free copy of our warranty.

### *Easy Payment Options*

Gateway accepts most major credit cards and C.O.D. terms, with net 30-day terms and leasing options available to qualified commercial customers.

### *Gateway 2000 DuoLine™ MasterCard® card*

You can apply for the Gateway 2000 DuoLine MasterCard card, issued by Dial National Bank, Des Moines, Iowa. Be sure to ask about our "90 Days No Payment" Program!

## P5-90 FAMILY PC

- Intel 90MHz Pentium Processor\*
- 8MB RAM, 256KB Cache
- ❗ 1GB 10ms IDE Hard Drive
- PCI Enhanced IDE Interface
- ❗ PCI Local Bus Graphics with 2MB
- ❗ Double-Speed CD-ROM
- ❗ 16-Bit Sound Card & Altec Speakers
- ❗ TelePath II 14.4K Fax/Modem
- 3.5" Diskette Drive
- ❗ 15" Vivitron Color Monitor
- Desktop Case
- AnyKey Keyboard & Mouse
- MS-DOS 6.22 & WFW 3.11
- ❗ MS Works, Encarta '95, Money, Cinemania '95, Golf & Fine Artist
- ❗ 3-Year Limited Parts Warranty

**\$2899**



# Professional Systems

## 4DX2-50

- Intel 50MHz 486DX2 CPU\*
- 4MB RAM
- 340MB 13ms IDE Hard Drive
- Local Bus Graphics with 1MB
- 🔧 Double-Speed CD-ROM
- 3.5" Diskette Drive
- 14" Color SVGA Monitor
- Mini Desktop Case
- 101-Key Keyboard & Mouse
- MS-DOS 6.22 & WFW 3.11
- 🔧 MS Works & Money
- 🔧 3-Year Limited Parts Warranty

**4DX2-50 \$1299**

**4DX2-66 \$1599**

*(w/ 540MB Hard Drive & 8MB RAM)*

## P4D-66

- Intel 66MHz 486DX2 CPU\*
- 8MB RAM, 256KB Cache
- 730MB 13ms IDE Hard Drive
- PCI Enhanced IDE Interface
- PCI Local Bus Graphics with 1MB
- 🔧 Double-Speed CD-ROM
- 3.5" Diskette Drive
- 🔧 15" Vivitron Color Monitor
- Desktop Case
- AnyKey Keyboard & Mouse
- MS-DOS 6.22 & WFW 3.11
- 🔧 MS Office Professional, Bookshelf & Money
- 🔧 3-Year Limited Parts Warranty

**\$1899**

## P5-75

- Intel 75MHz Pentium Processor\*
- 8MB RAM, 256KB Cache
- 730MB 13ms IDE Hard Drive
- PCI Enhanced IDE Interface
- PCI Local Bus Graphics with 1MB
- 🔧 Double-Speed CD-ROM
- 3.5" Diskette Drive
- 🔧 15" Vivitron Color Monitor
- Desktop Case
- AnyKey Keyboard & Mouse
- MS-DOS 6.22 & WFW 3.11
- 🔧 MS Office Professional, Bookshelf, & Money
- 🔧 3-Year Limited Parts Warranty

**\$2299**

## P5-90 BEST BUY

- Intel 90MHz Pentium Processor\*
- 8MB RAM, 256KB Cache
- 🔧 540MB 13ms IDE Hard Drive
- PCI Enhanced IDE Interface
- 🔧 PCI Local Bus Graphics with 2MB
- 🔧 Double-Speed CD-ROM
- 3.5" Diskette Drive
- 🔧 15" Vivitron Color Monitor
- Desktop Case
- AnyKey Keyboard & Mouse
- MS-DOS 6.22 & WFW 3.11
- 🔧 MS Office Professional, Bookshelf & Money
- 🔧 3-Year Limited Parts Warranty

**\$2499**

## P5-100XL

- Intel 100MHz Pentium Processor\*
- 16MB RAM, 256KB Cache
- 🔧 1 GB 10ms IDE Hard Drive
- PCI Enhanced IDE Interface
- ATI Mach 64 with 2MB VRAM
- 🔧 Quad-Speed CD-ROM
- 🔧 16-Bit Wavetable Sound Card & Altec ACS-31 Speakers w/ Subwoofer
- 3.5" Diskette Drive
- 🔧 17" Vivitron Color Monitor
- Tower Case
- AnyKey Keyboard & Mouse
- MS-DOS 6.22 & WFW 3.11
- 🔧 MS Office Professional, Bookshelf & Money
- 🔧 3-Year Limited Parts Warranty

**\$4299**

Ask about our  
"90 Days  
No Payment"  
Program



\*Intel  
Verified:  
Upgradable

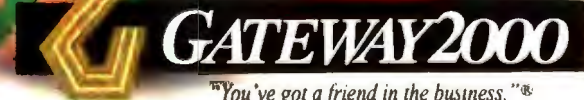
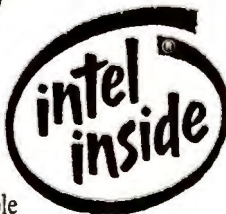

"You've got a friend in the business."™

8 0 0 - 8 4 6 - 2 0 6 5

## *Celebrate the season with festive extras from Gateway!*

Gateway 2000 peripherals and software sold only with purchase of a system. Systems can be custom configured with the options listed below pre-installed.

## **Multimedia**

### **Audio Starter Kit**

Here's everything you need to add multimedia to a Gateway PC.

- Gateway 2000 16-bit CD-quality sound card, compatible with Sound Blaster™ cards, with MIDI/game port, mic in, stereo line in/out
- 2 Altec ACS-5 speakers  
**\$99** (with system purchase)

### **Wavetable Audio Multimedia Kit**

Once you've heard wavetable audio, basic audio will never do!

- Ensoniq Soundscape 16-bit wavetable sound card, MT-32 and FM mode compatible. Supports most software for popular sound cards and standards including General MIDI, Sound Blaster, AdLib, Roland MPU 401, MS Windows Sound Sytem and MT 32
- New Altec Lansing ACS-31 three-piece speaker system  
**\$249** (with system purchase)  
**\$119** (to upgrade from systems that include the Gateway 16-bit sound card and Altec speakers)

### **Altec Lansing ACS-31 Speakers**

A Gateway exclusive from Altec Lansing: a three-piece speaker set at a two-piece price. Two 3-inch free-standing speakers crank out up to five watts per channel while the subwoofer can deliver 15 watts of heart-pounding bass.

**\$99** (with system purchase)

**\$60** (to upgrade from systems that include Altec speakers)

### **Multimedia Software Starter Pack**

You get nearly \$700 worth of software for less than \$100! Package includes Mad Dog McCree, Tuneland, Mayo Clinic Family Health Book, Better Homes and Gardens Cookbook, The Lawnmower Man, Sitting on the Farm, Mavis Beacon Teaches Typing, Chess Master 3000, U.S. Atlas and World Atlas. You also get a compact disc cleaner and 20-disk storage rack. **\$75**

*Call and ask about flight pack software including some of the latest flight titles from Gateway.*



## Monitor

### New Gateway 17-Inch Vivitron™ Color Monitor

Non-interlaced color monitor using Sony® Trinitron® tube technology, capable of 1280 x 1024 resolution in non-interlaced mode, .26 fine pitch.

Upgrade from a 14-inch CrystalScan® 1024NI monitor **\$360**

Upgrade from a 15-inch Vivitron 1572 monitor **\$260**

## Communications & Storage

### TelePath™ II Fax/Modem

Internal fax/modem, 14,400bps modem, V.32bis, with 14,400bps fax capability. Includes data and fax communication software, CoSession™ Host remote diagnostics, plus a CompuServe® trial membership. **\$99**

### Colorado Memory Systems® TBU

250MB internal tape backup unit copies up to 9.5MB per minute. Comes with Microsoft® Windows™ and DOS® software, one tape and cable. **\$149**

## Printers

### Epson® Stylus™ 800+ Ink Jet Printer

Get the look of a laser at a dot matrix price with the Stylus 800+. Prints 165 characters per second at 360dpi — fast and quiet!

Includes parallel cable. **\$219**

### Epson ActionLaser 1100 Laser Printer

Get advanced laser printing at a personal laser price. Features include edge-smoothing technology for incredible sharp printing of text and graphics, 22 fonts and 1MB memory.

Includes parallel cable. **\$499**

### Epson Stylus Color Ink Jet Printer

A high-quality color printer at an affordable price! Features 360dpi or up to 720dpi using specially coated paper. Exclusive technology eliminates “feathering.”

Includes parallel cable. **\$579**

### Hewlett®-Packard 4L LaserJet Printer

A full-featured 300dpi printer loaded with enhanced PCL 5 and 26 scaleable typefaces with 1MB standard HP Memory Enhancement Technology.

Includes parallel cable. **\$699**

### Hewlett-Packard 4P LaserJet Printer

A 600dpi printer for four times the dots of 300dpi laser printing with enhanced PCL 5 and 45 scalable typefaces. 2MB standard memory and 3 universal SIMM slots available for additional memory or PostScript fonts.

Includes parallel cable. **\$999**

*Call for other printer options, including more **Hewlett-Packard** printers.*

*Call the Gateway 2000 special component add-ons division at 800-846-2080 for our complete line of extras for Gateway customers.*

*Sales hours: 7am-9pm Weekdays.*

© 1994 Gateway 2000, Inc. Gateway 2000, AnyKey, CrystalScan, HandBook, black-and-white spot design, “G” logo and “You’ve got a friend in the business” slogan are registered trademarks, and ColorBook, DuoLine, Family PC, EZ Point, TelePath and Vivitron are trademarks of Gateway 2000, Inc. The Intel Inside Logo, Intel, Pentium and OverDrive are trademarks or registered trademarks of Intel Corporation. Trinitron is a registered trademark of Sony Corporation. All other brands and product names are trademarks or registered trademarks of their respective companies. Monitors’ diagonal measurements indicate the size of the cathode-ray tube. All prices and configurations are subject to change without notice or obligation. Prices do not include shipping or applicable sales tax.



8 0 0 - 8 4 6 - 2 0 6 5

## HANDBOOK® 486

- 2.94 Lbs., 9.75" x 5.9" x 1.6"
- SL Enhanced Intel® 486 or DX2 Processor
- External 3.5" Diskette Drive
- 7.9" Backlit VGA Display
- 2 NiMH Batteries & AC Pack
- Suspend/Resume Feature
- 1 PCMCIA Type II Slot
- EZ Point™ Integrated Pointer
- 78-Key Keyboard
- Parallel, Serial & PS/2® Ports
- Microsoft® Works for Windows™ 3.0
- MS-DOS® 6.22, WFW 3.11 & Serial Transfer Cable
- Leather Carrying Case

### HANDBOOK 486SX-33

- 4MB RAM
- 250MB Hard Drive
- MS Works
- Leather Carrying Case

**\$999**

### HANDBOOK DX2-40

- 8MB RAM
- 130MB Hard Drive
- MS Works
- Leather Carrying Case

**\$1399**

### HANDBOOK DX2-50

- 8MB RAM
- 250MB Hard Drive
- MS Works
- Leather Carrying Case

**\$1999**

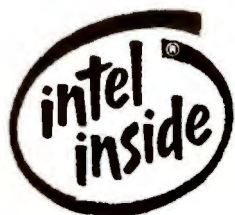

## COLORBOOK™

- SL Enhanced Intel 486, DX2 or DX4 Processor
- 10.3" or 9.4" backlit VGA Dual-Scan STN Color Display
- 4MB or 8MB RAM (Expandable to 20MB)
- 5.7 Lbs., 11.7" x 8.5" x 1.77"
- Removable IDE Drive and 3.5" Diskette Drive
- NiMH Battery & AC Pack
- Suspend/Resume Feature
- 2 PCMCIA Type II Slots (1 Type III)
- Integrated Trackball (2 buttons)
- 85-Key Keyboard
- Parallel, Serial, PS/2 & VGA Ports
- MS Works 3.0 or MS Office Professional 4.3
- MS-DOS 6.22 & WFW 3.11
- Cool Carrying Case

### COLORBOOK 486SX-33

**48-Hour QuickShip\***

- 4MB RAM
- 250MB Hard Drive
- 9.4" Dual-Scan LCD
- 96/24 Fax/Modem
- MS Works

**\$1999**

### COLORBOOK DX2-50

- 8MB RAM
- 340MB Hard Drive
- 10.3" Dual-Scan LCD
- TelePath™ 14.4 Fax/Modem
- MS Office Professional

**\$3199**

### COLORBOOK DX4-75

**PC World's Best Buy Award  
August '94!**

- 8MB RAM
- 340 MB Hard Drive
- 10.3" Dual-Scan LCD
- TelePath 14.4 Fax/Modem
- MS Office Professional

**\$3499**



Ask about our "90 Days No  
Payment" Program

\*48-Hour QuickShip program applies only to the ColorBook 486SX-33 configuration. Your PC will be delivered within two business days from the time of order. No additions or deletions can be made to the configuration. Available for approved credit card orders only. Domestic U.S. orders only.

## HANDBOOK® 486 OPTIONS

- Extra 2.5Ah NiMH Batteries \$89 Each
- 4MB RAM Upgrade \$249
- Extended VIP Warranty. We'll ship a replacement notebook

within 24 hours during the warranty period. Must be purchased at point of sale. \$100

### PCMCIA Cards

- TelePath 14.4 Fax/Modem \$149
- 96/24 Fax/Modem \$99
- VGA Adapter \$229
- External Tape Backup Unit \$295
- Ethernet Adapter \$149
- Token Ring Adapter \$449



## COLORBOOK™ OPTIONS

- Extra 2.2Ah NiMH Batteries \$119 Each
- 4MB RAM Upgrade \$249
- Extended VIP Warranty. We'll ship a replacement notebook within 24 hours during the warranty period. Must be purchased at point of sale. \$100

### PCMCIA Cards

- TelePath 14.4 Fax/Modem \$149
- TelePath XJACK® Fax/Modem \$159
- 96/24 Fax/Modem \$99
- BNC Ethernet Adapter \$159
- Twisted Pair Ethernet adapter \$129

- External Tape Backup Unit \$295
- Token Ring Adapter \$449

### Traveler's Pack

Includes extra NiMH battery:

- With PCMCIA 96/24 fax/modem. Includes fax and communications software \$229
- With PCMCIA TelePath 14.4 fax/modem \$279

### Combo Pack

- 124-Key AnyKey® Keyboard, 15" Vivitron™ Color Monitor, Microsoft Mouse and Gateway Cow-Spotted Mouse Pad. \$449

## SERVICE AND WARRANTY

- Lifetime toll-free service and support.
- One-year limited parts warranty.
- 30-day money-back guarantee.
- Special VIP warranty – we ship replacement to you within 24 hours during warranty – is available at the time of purchase for an additional \$100.



# GATEWAY2000

"You've got a friend in the business."®

8 0 0 - 8 4 6 - 2 0 6 5

# Happy Holidays From All Your Friends At Gateway 2000!

A final bow from the Gateway 2000 employees and family members who acted like kids for this ad! Thanks Cowboy Jim (Public Relations), Leisure Suit Joe (Customer Services), Elizabeth a.k.a. "Shelly" (Creative Services), Shawn (Creative Services), '60s Ida (Accounting), '90s Dad Rusty (Marketing), his wife Lil, and kids Caneel and Danny.



Gateway 2000 is a corporate sponsor of  
**GLOBAL RELEAF**



Printed on recycled paper with soy inks.



Toll free from Canada  
800-846-3609



Toll free from Puerto Rico  
800-846-3613



"You've got a friend in the business."™

800-846-2065

Antique toys loaned by Larry Fuller of Sioux City, Iowa. Thank you Larry for entrusting us with your treasure

610 Gateway Drive • P.O. Box 2000 • N. Sioux City, SD 57049-2000 • Phone 605-232-2000 • TDD 800-846-1778 • Fax 605-232-2023 • FaxBack 800-846-45  
International FaxBack Access 605-232-2561 • Component Add-On Sales 800-846-2080 • Sales Hours: 7am-10pm Weekdays, 9am-4pm Saturdays (CDT)



HOME BAG

CONFIDENCE  
WITH  
COURAGE

WINTER BAG

PLANE  
TOP  
DANGER  
SKATE  
DANGER

## XTree Gold 4.0: Something Old, Something New

Devotees of XTree, the venerable DOS-based file management utility, are a loyal bunch—so much so that many have stuck with the program even after adopting other Windows applications. With XTree Gold 4.0 for Windows, Central Point Software intends to nudge such followers into Windows on a full-time basis.

This isn't the first Windows version of XTree, but earlier releases strayed from the DOS program's approach to keyboard commands and interface design. XTree 4.0, however, lets you use the DOS XTree keystrokes to rapidly move around directories, copy and move files, and perform other disk management tasks.

Apart from being compatible with its DOS predecessor, XTree 4.0 is the very model of a Windows File Manager substitute. There's a mouse equivalent for every keyboard command, and you can view and print text and graphics files in an impressive range of formats.

Few utilities offer as many options for sorting directories, and you can save and recall various directory views by clicking folder-like tabs. Users of PC Tools for Windows will find a number of the features familiar, including File Companions,

which provide basic file maintenance from within any program. And if you're not a true fan of XTree for DOS, you can switch to a mode that removes all traces of the traditional XTree interface.

XTree 4.0 will support the long file names and other new features of Windows 95. While that OS's Explorer promises to be an improvement over the much-maligned Windows 3.1 File Manager, XTree's suite of tools should continue to appeal to the program's loyal followers and power users.

—Harry McCracken

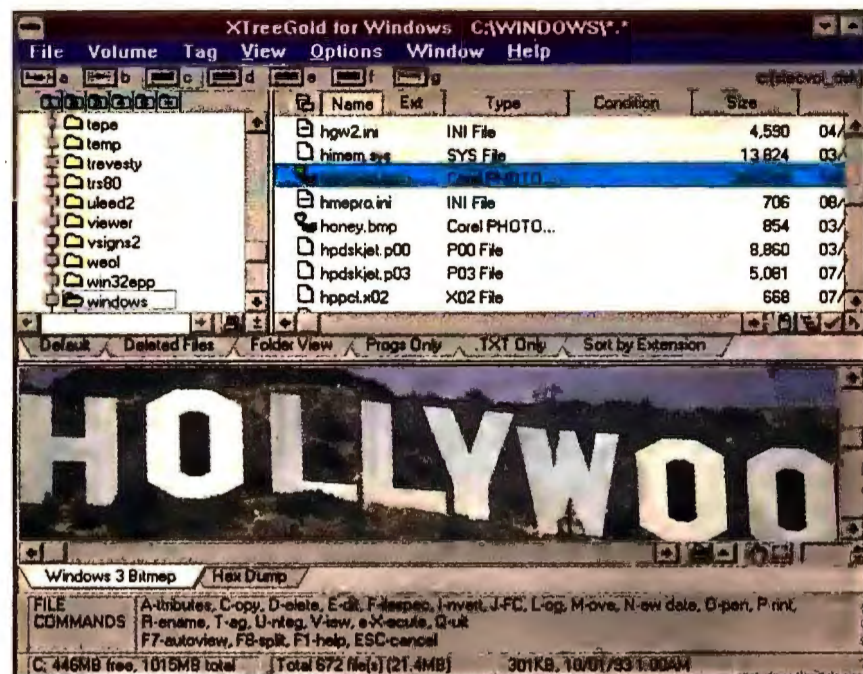

**XTREE GOLD 4.0 FOR WINDOWS** combines classic XTree features with a tabbed interface, file viewer, and other up-to-date tools.

## AnyView Pro Changes Resolutions and Color in a Snap

Like to run Windows in 256 colors. But some multimedia programs look awful in that mode, and I know at least one game that crashes Windows if given more than 16 colors to consider.

The solution to this and other graphics-related problems may be Binar Graphics' AnyView Professional, a utility that strengthens some of Windows' fundamental weaknesses. I looked at a prerelease copy; the final version should be out by the time you read this.

The original version of AnyView switched Windows resolution on the fly, letting you move from 640-by-480 to 800-by-600 to 1024-by-768 and beyond—all with a mouse click and without leaving Windows. The new AnyView Professional adds color depth control. If 256 colors aren't enough for you, just click an icon and you've got 16.8 million. If all those colors slow your spreadsheet to a

crawl, click again to return to 256 or 16. You can change color depth and resolution via AnyView's toolbar and Program Manager icons, and best of all, you can assign color depth and resolution to individual programs. For instance, AnyView Pro can change Windows to 1024-by-768 whenever you launch Excel or 1-2-3.

AnyView Pro has other tricks to make Windows more resourceful. Windows keeps its system resources—data storage areas for managing windows and applications—in several 64K chunks. When one of those chunks gets too full, things start to go wrong—including 'insufficient memory' error messages. AnyView Professional helps Windows manage its resources more efficiently and cleans up after errant programs.

Other new goodies include the capability to calibrate and fine-tune screen colors, adjusting the RGB and contrast set-

### AnyView Professional

Changes screen resolution and color depth on the fly.

**Binar Graphics, Inc.**

**800/228-0666**

**List price: \$99.95**

**Reader service no. 618**

tings in minute detail. If you have an Energy Star-compliant monitor, AnyView will shut it down after a specified period of inactivity. There's also a graphics accelerator that, according to Binar, speeds up Windows screen redraws by 10 to 25 percent. And AnyView's user interface has been improved, with stylish tabbed pages to help you select options.

Although Windows 95 will supposedly let you change color depth and resolution on the fly, its arrival is still months away. AnyView Professional could make the wait a lot easier.

—Lincoln Spector

### XTree Gold 4.0 for Windows

The classic utility prepares for Windows 95.

**Central Point Software**  
**800/964-6896**

**List price: \$99.95; \$25 rebate for XTree users.**

**Reader service no. 702**



# EXPLORE the INTERNET!



# FREE!

Delphi Internet™ offers you full access to the Internet and now you can explore this incredible resource with no risk. You get 5 hours of evening and weekend access to try it out for free!\*

Use Delphi Internet's mail gateway to exchange messages with over 30 million people at universities, companies, and other online services such as CompuServe® and MCI Mail®. Download programs and files using **FTP** or connect in real-time to other networks using **Telnet**. You can also meet people on the Internet. **Internet Relay Chat** lets you "talk" with people all over the world and **Usenet News** is the world's largest bulletin board with over 20,000 topics!

now supporting  
**9,600  
and  
14,400  
bps**  
at no extra charge! \*\*

To help you find the information you want, you'll have access to powerful search utilities such as **Gopher**, **Hytelnet** and **WAIS**. If you aren't familiar with these terms, don't worry; Delphi Internet has hundreds of expert online assistants and a large collection of help files, books, programs, and other resources to help get you started.

Over 850 local access numbers are available across the country. Explore Delphi Internet today. You'll be amazed by what you discover.

## FIVE HOUR FREE TRIAL! \*\*

Dial By Modem 1-800-365-4636, Press return until you get a prompt  
At Username, enter JOINDELPHI. At Password, Enter PWD94

Free offer applies to new members only, limit one per household and is valid for a limited time. A valid credit card is required for immediate access. Free time may be used only during the remainder of the calendar month of becoming a member. Telcom surcharges apply during business hours (6am to 6pm week days) via Tymnet or SprintNet and for access outside the mainland US. New members must agree to Terms and Conditions of membership when joining. Complete details and other restrictions are provided during the toll free registration. DELPHI INTERNET is a trademark of Delphi Internet Services Corporation.

**Attention Current Internet Users:** See what Delphi Internet can offer you! Stock quotes, Grolier's Encyclopedia, newswires, and hundreds of other services are just a few keystrokes away. Telnet to delphi.com and enter the username and password above for a free trial.

\*\*9,600 bps available in most local areas via Tymnet and Sprintnet. 14,400 bps available by dialing direct to Cambridge, MA.

**DELPHI**  
INTERNET™

Questions? Call 1-800-695-4005.  
Send e-mail to INFO@delphi.com

©1994 Delphi Internet Services Corporation

Circle 49 on reader service card

## DOS Is Dead? Not in Accounting Software

If you're a small-business owner who hasn't made the move to Windows, you'll be happy to know there's still a good selection of inexpensive yet capable DOS accounting packages to help you balance the books. Among the DOS holdovers are upgrades of three popular accounting programs: BusinessWorks 9.0, DacEasy Five, and Peachtree 8.0.

### Georgia Peach

Peachtree Software's Peachtree Complete Accounting 8.0 for DOS has almost 100 enhancements, although most are relatively minor. The accounts receivable and accounts payable functions bring the most welcome changes. Now you can open more than one fiscal period (or file), enabling you to begin entering transactions for a new month before closing the previous one.

### BusinessWorks Accounting 9.0

**Manzanita Software**

800/447-5700

List price: \$395 per module, System Manager \$95

Reader service no. 897

### DacEasy Accounting Five

**DacEasy, Inc.**

800/322-3279

List price: \$149.95 (separate modules are extra)

Reader service no. 898

### Peachtree Complete Accounting for DOS 8.0

**Peachtree Software**

800/247-3224

List price: \$249, \$399 multiuser

Reader service no. 899

Another enhancement lets you change transactions without the need for an adjusting entry. For instance, you now can change a transaction amount without leaving any audit trail in Peachtree's database. Most users will welcome this change, but some auditors will deplore the lack of an audit trail.

Unfortunately, Peachtree's geriatric user interface hasn't changed much since the late 1980s and could use a major overhaul. And the program is too slow, with distinct pauses between program actions.

### Easy as Dac

DacEasy's DacEasy Accounting Five is Peachtree's closest competitor in the low-priced DOS accounting market, and it offers more than 70 improvements.

I like Dac's new and easier company setup feature. A question-and-answer format speeds the creation of a company's chart of accounts, the backbone of any accounting system.

Enhanced reporting features let you extract data from multiple files and create more sophisticated reports. Another smart new feature, a phone dialer, makes it easier to keep in touch with your customers.

Dac's drop-down menu interface is more sophisticated than Peachtree's. For instance, Dac's menus are organized around tasks, such as posting and reporting, rather than by accounting function, the more conventional approach.

Dac sells its software a little differently: You get the accounting basics for \$149.95 and can add the payroll module for another \$149.95. Or you can save \$50 by buying both in a Bonus-Pack. Other add-on modules in-

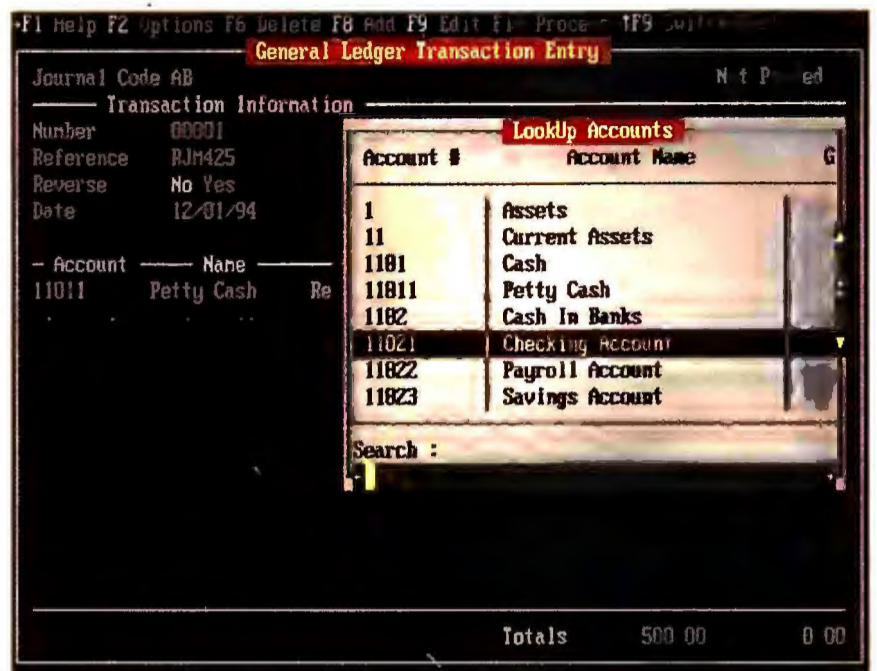

**DACEASY ACCOUNTING FIVE** makes it easy to look up account information when entering a transaction.

clude the \$299.95 DacEasy Executive Information System, which runs under Windows.

### It Works for Business

If you'd like a program with a little more financial punch, consider Manzanita Software's BusinessWorks Accounting 9.0. This upgrade adds more than 100 features and is available in DOS and Windows versions. Unlike Peachtree and DacEasy, BusinessWorks is sold only as modules. You start with the program's System Manager, then select from modules such as general ledger and accounts payable to add the accounting functions you need.

BusinessWorks' nifty new Notepad lets you attach comments to a specific customer's or supplier's record. For example, you could keep detailed notes of collection calls made to a deadbeat customer.

The program's financial and sales reporting features have been improved. Date-sensitive income statements let you track financial performance over a period of time. To track a sales

promotion, for instance, you can retrieve income statements for a specified period, say, from June 3 to June 17. Previously you could only get such statements for the entire month.

Which program is best? BusinessWorks can be much more expensive than Peachtree and DacEasy, depending upon the modules you require. However, it offers more options and is useful for businesses with annual revenues ranging from \$1 million to \$10 million.

Peachtree delivers a broad range of bookkeeping functions for a penny-pinching price. However, the package offers the least depth, so companies with annual revenues of more than \$3 million or so could find themselves limited.

With its add-on modules, DacEasy delivers capabilities that span the widest range of business needs. Smaller companies should be pleased with the basic package, while bigger companies will like the ability to add modules to accomplish specific accounting tasks.

—Richard Morochove



# WHEN

You know the drill. It's a quarter to five and you're racing towards a deadline. Do you really care about superior processing and technological advancements? Hardly.

# FASTER

You want your job out of the printer. Now. And that's what the QMS® 1660 and 1060 Hammerhead Print Systems are designed to do.

# ISN'T FAST

We've thought through the technology so that you don't have to. Say, wouldn't it be nice to get your work out the door on time so that you can, too?

# ENOUGH.

Because time is of the essence, call 800 972-6695 Dept. 5007 today.



**Outperform The Very Best.**



For service on QMS or other products, call 800 762-8894 (U.S.) • Q-Fax 800 633-7213 • Canada 800 263-5508

QMS, the QMS logo and Hammerhead are trademarks or registered trademarks of QMS, Inc. One Magnum Pass, Mobile, AL 36618, 205 633-4300.

# Entrepreneur Alert: Tips for Starting Your Own Business

The advantages of owning your own business are seductive: You're the boss, you set your hours, and people report to you. But it's easy to forget what it takes to get there—money, time, and patience. Zelos's *How to Really Start Your Own Business* advises you on patience, but it won't tell you how to find other necessary ingredients.

This CD-ROM is based on

## How to Really Start Your Own Business

**MULTIMEDIA** Tips for the ambitious entrepreneur.

Zelos/Inc. Magazine

415/788-0566

Street price: \$49.95

Reader service no. 608

the best-selling book and video of the same name from *Inc.* magazine. Right away I thought I was going to find valuable information. The first "chapter" is titled "Reality Therapy." Here, nine entrepreneurs tell you to be patient and create a business concept—but little else.

The program's Info Map lists a plethora of business concepts, including sections on research, business analysis, plans, and finance. However, the text doesn't tell you where to research, how to analyze a specific marketplace or create a business plan, or even where to find the best financial resources.

A resource guide is included, but it's a bit sparse. It lists where to look for more information on financing, sales, and marketing topics, but it doesn't

provide any more details than a business resource book. And while the program offers workbook exercises to help you structure your business plan, you can't print any of the infor-

mation. For \$49.95, this CD-ROM should provide more useful business advice. As it is, I'd rather just subscribe to *Inc.* and buy a resource book.

—Arden M. Hoffman



**ZELOS'S HOW TO REALLY START YOUR OWN BUSINESS** offers tips from successful entrepreneurs, but much of the advice is repetitive.

# An Insider's View of the Nixon Presidency

What did Richard M. Nixon really think about Woodward and Bernstein? the bombing of Cambodia? cottage cheese? Here are the complete

diaries (well, almost complete—a few passages have been censored) of H. R. Haldeman, chief of staff for President Nixon from January 1969 to

May 1973. And here, too, is one of the best examples of the power of CD-ROM.

There's also a book out on the Haldeman diaries, but it contains only a fraction of what you'll find on this CD-ROM. And the book is nowhere near as easy to search. Want to find out about Kissinger and China? Do a quick search and you'll find 82 matches in 55 entries. The View menu provides easy access to the disk's contents. You also get photos, biographies, and clips from Haldeman's home movies—in case you really want to see Richard Nixon greeting General Franco.

Don't expect a detailed account of the Watergate saga. When Haldeman resigned, the scandal was still in its early

days, and his boss would still be employed for another 15 months. The user interface could be a bit smoother, and the program doesn't allow you to copy text to the Clipboard. But The Haldeman Diaries is still a fascinating, detailed, and easy-to-search account of one of the most turbulent times in recent American history.

—Lincoln Spector

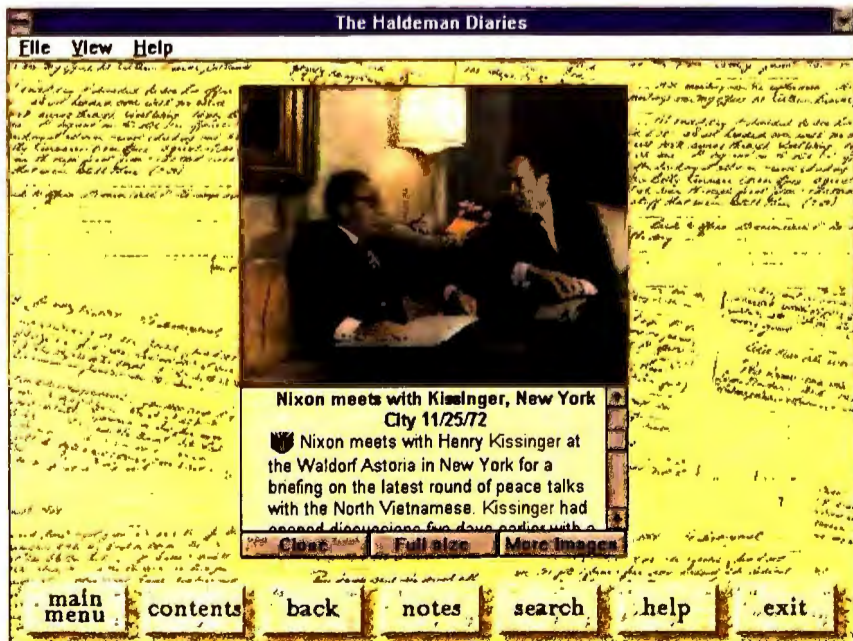

**QUICK REFERENCE TO THE NIXON YEARS:** In *The Haldeman Diaries*, you can look up subjects from H. R. Haldeman's daily journal.

## The Haldeman Diaries

**MULTIMEDIA** The near-complete notes of Richard Nixon's chief of staff.

Sony Imagesoft

800/922-7669

List price: \$69.95

Reader service no. 860



# Put A Little Color In Your Life!



**Curtis Copy Stand**  
Improves productivity,  
reduces eye fatigue.



**Curtis Clip.** Positions copy perfectly,  
reduces eye strain.



**Curtis Disk File.**  
Holds up to 40  
3 1/2" diskettes.



**Curtis Pro Mat.**  
For high performance and faster tracking.



**Curtis Diskette Deck.**  
Compact storage for  
15 disks, telescopes out  
or collapses down.



**Curtis Keyboard  
Calculator.** Solar powered  
with battery back-up.



**Curtis Pro Deck.**  
More precise tracking,  
built-in wrist rest.

Introducing new Curtis Colors. 34 exciting additions to our classic Curtis® line. The same Curtis® quality you've come to trust, in lively new decorator colors—Cayman Green, Nautical Blue, Pearl Grey, Imperial Purple, and Carnation Pink. Seven sensible solutions in five fabulous colors.



Don't let a drab work area drag you down. Put a little color in your life with new Curtis Colors.

Look for other Curtis® accessories in the traditional red packaging.









Manufacturing Company, Inc.

# CURTIS

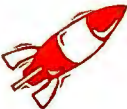
30 Fitzgerald Drive, Jaffrey, NH 03452 USA

©Copyright 1994, Curtis Mfg. Co., Inc.  
All Rights Reserved

For more Information, Call Curtis at 1-800-955-5544 Ext. 240

So you want a  that runs like a  and doesn't cost a lot of . Plus you want great  support in case the thing goes . ARES offers you caviar computers at  prices, with service that's really on the . So if shopping for a PC is driving you to , call ARES.

We're one  company.

486SX/33 **\$1,299**  
486DX2/50 **\$1,449**  
486DX2/66 **\$1,499**

### ARES Ascension

- ARES desktop case with 250-watt power supply
- intel i486 processor, isa/vesa motherboard
- 4mb ram, expandable to 96mb
- 256k external cache
- teac 3.5 floppy drive
- dte 2278vl vesa ide controller
- western digital 340mb enhanced ide hard drive
- genoa hornet 32-bit graphics accelerator w/1mb
- vision/lr 14-inch mpr-2 energy star monitor
- keytronics 101-key keyboard
- dos 6.2, windows for workgroups 3.11
- logitech 3-button mouseman with mouseware

#### Free Stuff!

- free america online startup kit!
- free 96/24 send and receive fax/modem!

PENTIUM 60 **\$2,699**  
PENTIUM 66 **\$2,829**  
PENTIUM 90 **\$3,069**

### ARES Authority Pro

- ARES full-tower case with 250-watt power supply
- intel pentium processor
- pci/vesa/isa motherboard
- 16mb ram, 256k external cache
- teac 3.5 floppy drive
- local bus mode-3 enhanced-ide w/logical block addressing
- western digital 540mb enhanced ide hard drive
- genoa phantom 64-bit pci graphics accelerator w/2mb
- vision/lr 15-inch mpr-2 energy star monitor
- keytronics 101-key keyboard
- dos 6.2, windows for workgroups 3.11
- logitech 3-button mouseman with mouseware

#### Free Stuff!

- free america online startup kit!
- free 96/24 send and receive fax/modem!

PENTIUM 60 **\$2,149**  
PENTIUM 66 **\$2,289**  
PENTIUM 90 **\$2,499**

### ARES Authority Plus

- ARES desktop case with 250-watt power supply
- intel pentium processor
- pci/vesa/isa motherboard
- 8mb ram, 256k external cache
- teac 3.5 floppy drive
- local bus mode-3 enhanced-ide w/logical block addressing
- western digital 420mb enhanced ide hard drive
- genoa phantom 64-bit pci graphics accelerator w/1mb
- vision/lr 14-inch mpr-2 energy star monitor
- keytronics 101-key keyboard
- dos 6.2, windows for workgroups 3.11
- logitech 3-button mouseman with mouseware

#### Free Stuff!

- free america online startup kit!
- free 96/24 send and receive fax/modem!



We have a  stuffed with letters like these:

#### ANDY ROBERTS:

"It is obvious that your company places a high priority on prompt and courteous service."

#### ALBERT M. GARCIA:

"In California we have an impossible time trying to find good technicians. Now I know where they all went! They're at ARES!"

#### KAREN ANN DREBES:

"Quality products, along with service, is what keeps customers coming back, and I feel quite comfortable recommending ARES computers to other users. Keep up the good work."

#### MYRON K. ERVIN:

"I must say without hesitation ARES tech support is truly the best in the business."

#### CRAIG SHIELDS:

"You guys are top-notch. Keep it up. I always recommend ARES to my clients."

#### ROBERT G. PACHELLA:

"I think that customers who purchase computer equipment through mail-order vendors often maintain doubts about the wisdom of such purchases because of the concern about service and technical support. If my experience is representative, then buyers can rest assured that ARES will meet the high standards that they claim in their advertisements."

#### SANDRA POYNOR:

"I've not found more courteous or well-informed personnel anywhere. Believe me...I've checked a lot of mail-order places."



# COMPUTER SHOPPER

"The ARES...offers one of the best combinations of price, power and support on the market today."



"The Ares DX4/100 turned in the best performance of the group."

# COMPUTE

"[The ARES 486-33DX is] not just a pretty face—it's a solid performer backed by excellent product support."

# Windows SOURCES

"The dual-architecture Ares PCI/VESA system offers the best of both buses."



"Inside, ARES aims for perfection: Components are firmly secured, cables are neatly folded, and wires are braided to improve airflow."

# COMPUTER SHOPPER

"We give the MultimediaAres Pro high marks...The Phantom is a video rocket."



Microdevelopment, Inc.  
"Better than ever..."

**1-800-322-3200**

FOR CORPORATE OR GOVERNMENT SALES DIAL EXT. 7100

Sales hours M-F, 8 a.m. - 9 p.m., EST

Sat 10 a.m. - 5 p.m.

ARES Microdevelopment, Inc. • 23660-A

Research Dr., Farmington Hills, MI 48335

Local 810-473-0808 • Fax 810-473-4450

The Intel Inside Logo is a registered trademark of Intel Corporation. Three-year warranty does not include monitor. Monitor is covered for two years. Money-back guarantee subject to different terms for multiple orders (call for details). Special-order items covered by manufacturer's warranty and return policies. All shipping, handling and software charges non-refundable. Prices and products subject to change without notice. Sixty-day return policy begins on date of shipment. All returns must have valid ARES RMA#. All brands and product names are trademarks or registered trademarks of their respective companies. All systems shipped FOB.



PENTIUM 60 **\$2,599**  
PENTIUM 66 **\$2,749**  
PENTIUM 90 **\$2,979**

## Multimedia ARES Ultra

- ARES mid-tower case with 250-watt power supply
- intel pentium processor
- pci/vesa/isa motherboard
- 8mb ram, 256k external cache
- teac 3.5 floppy drive
- local bus mode-3 enhanced-ide w/logical block addressing
- western digital 540mb enhanced ide hard drive
- genoa phantom 64-bit pci graphics accelerator w/1mb
- vision/lr 15-inch mpr-2 energy star monitor
- keytronics 101-key keyboard
- dos 6.2, windows for workgroups 3.11
- logitech 3-button mouseman with mouseware
- double-speed cd-rom drive w/multi-session
- sound blaster pro 16 mcd sound card
- labtec cs-800 stereo speakers

### Free Stuff!

- free america online startup kit!
- free 96/24 send and receive fax/modem!
- free testdrive cd with ca-simply money, ca-simply tax, compuserve startup kit, imagination network startup kit, wired for sound and more!
- free 10-pack of cd software!

486SX/33 **\$1,849**  
486DX2/66 **\$2,099**

## Multimedia ARES Pro

- ARES mid-tower case with 250-watt power supply
- intel i486 processor, isa/vesa motherboard
- 8mb ram, expandable to 96mb
- 256k external cache
- teac 3.5 floppy drive
- dte 2278vl vesa ide controller
- western digital 420mb enhanced ide hard drive
- genoa hornet 32-bit graphics accelerator w/1mb
- vision/lr 15-inch mpr-2 energy star monitor
- keytronics 101-key keyboard
- dos 6.2, windows for workgroups 3.11
- logitech 3-button mouseman with mouseware
- double-speed cd-rom drive w/multi-session
- sound blaster pro 16 mcd sound card
- labtec cs-800 stereo speakers

### Free Stuff!

- free america online startup kit!
- free 96/24 send and receive fax/modem!
- free testdrive cd with ca-simply money, ca-simply tax, compuserve startup kit, imagination network startup kit, wired for sound and more!
- free 10-pack of cd software!

By the way, we have a  full of options

to choose from. Just pick up the !

- Upgrade to 96/24 Fax/Modem/Voice Message-Center System **\$59**
- Upgrade to 14.4 Fax/Modem **\$69**
- Upgrade to 14.4 Fax/Modem/Voice Message-Center System **\$129**
- Upgrade to 28.8 Fax/Modem **\$149**
- Upgrade to NEC Triple-Speed CD **\$259**
- Upgrade to Quad-Speed CD **\$CALL**
- Upgrade to 730MB IDE Hard Drive **\$CALL**
- Upgrade to 1.09 GB IDE Hard Drive **\$CALL**

- Upgrade 15-inch monitor to 17-inch **\$349**
- Upgrade to SoundBlaster 16 with Voice Recognition **\$49**
- Upgrade to SoundBlaster AWE 32 **\$CALL**
- Add SoundBlaster WaveTable Board **\$CALL**
- Add Teac 5.25" Floppy Drive **\$55**
- Add Internal Tape Backup Drive **\$CALL**
- Add 2nd Year of GE On-Site Service **\$79**
- MegaCD Game Bundle: 7th Guest and Return to Zork **\$44**
- All Other Upgrades **PLEASE CALL**

**Add PCI/VESA Technology to any 486 system for only \$99!**



Circle 52 on reader service card

# ShareVision PC3000 Makes You a Desktop Video Star

If you think that two-way video conferencing on desktop PCs is strictly a gimmick, think again. After using ShareVision PC3000, I'm a true believer. Besides offering two-way color video conferencing, the product has application sharing, data transfer, and an interactive whiteboard for group collaboration. And ShareVision is an easy-to-install package that works surprisingly well over POTS (the Plain Old Telephone System)—no high-speed ISDN lines needed.

Opening the ShareVision box is daunting. It's chock-full of parts and pieces: Two ISA add-in boards, a cigarette pack-size color video camera, an external 28.8-kbps fax-modem, a Plantronics headset, a bevy of cables, two AC adapters, and four disks. To make matters worse, the prerelease version I tested had minimal documentation. Such is the stuff of potential installation nightmares. But ShareVision turned out to be one of the easiest installations I've ever done. In about 45 minutes, it was up and running with nary a hitch, even in a test system loaded with other peripherals and cards.

Though its two add-in boards have dedicated processors, ShareVision puts your system's CPU to the test. Creative's

Video Blaster RT300 video capture/compression board tackles many video chores, while a communications card does the audio and data processing. Since your PC's processor must handle the video decompression, you'll need at least a 33-MHz 386 PC to run ShareVision. Creative Labs recommends a 66-MHz 486 (and that's what I used for my test).

Connecting with another ShareVision user is as simple as making a phone call. The two modems negotiate a maximum speed, then up pops a video screen showing the person you've called. While the image isn't full-motion, 30-frame-per-second (fps) quality, it's not difficult to get used to. ShareVision cleverly and continuously varies the frame rate between about 5 and 15 fps, depending on what other tasks you're doing. For example, sharing an application takes a lot of processing power, and the video motion virtually stops for a while. But that's not a problem, because your attention is on the application rather than on the video image.

With a list price of \$1599, ShareVision PC3000 is obviously for serious users. (A version without video is available for \$749.) While the price is steep, you can also use the fax-modem and video capture card with other applications.

It's amazing how much it adds to be able to see the person you're working with. There is, however, one disadvantage for those of us who work by ourselves: I had to remember to comb my hair and think about what I was wearing before going "on the air."

—Stan Miastkowski

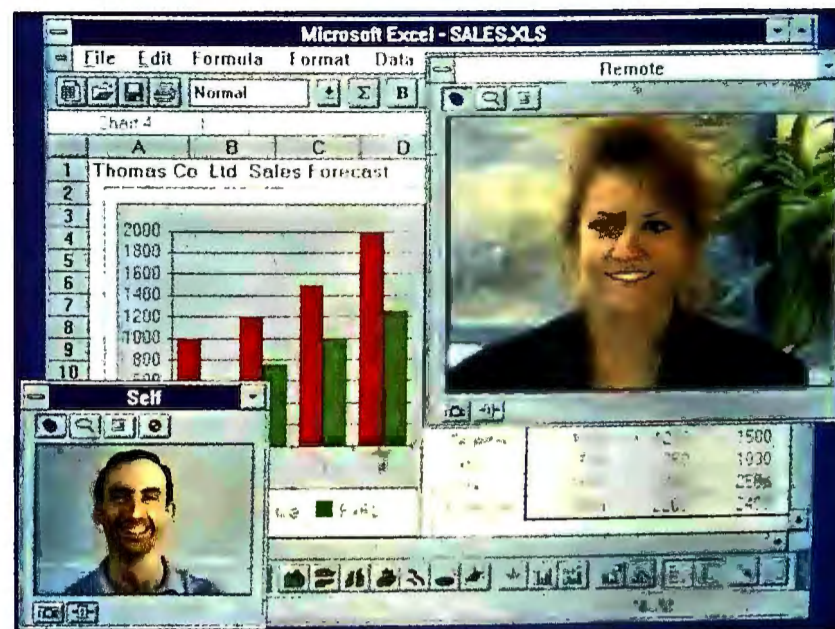

**APPEARANCES COUNT:** Creative Labs' ShareVision PC3000 provides video conferencing, application sharing, and more.

## Eudora Puts E-Mail in Its Place

Gone are the days when the morning E-mail brought 1, 6, or even a dozen messages. With the thousands of mailing lists now distributed over the Internet, it's not uncommon to get more than 100 E-mail messages a day. You need a sophisticated mail tool to handle this growing flood, and Eudora 2.02 fits the bill better than most.

The most compelling reason to make the switch to Eudora is its ability to automatically route messages into the appropriate mail folders. Just select an identifying string of text, such as a return address or a mailing list name, and Eudora will direct messages accordingly into a folder of your choosing. You can subscribe to as many Internet mailing lists as you can count, and the mail they generate won't interfere with the core mail that's important to you.

Eudora was conceived as freeware on the Internet, and several months ago it made the

### Eudora 2.02 for Windows

Handles Internet and TCP/IP-based E-mail.

Qualcomm Inc.

800/238-3672

List price: \$65

Reader service no. 729

transition to a commercial product. As a child of the Internet, Eudora is designed to operate over TCP/IP (Transmission Control Protocol/Internet Protocol) networks. While TCP/IP is the glue that holds the Net together, it's also popular in corporate networks. This means that Eudora is equally useful for Internet traffic and on corporate LANs running Internet communications protocols.

Cleanly implemented and simple to use, Eudora has become one of my favorite tools for cruising the net. At \$65 (for a single user; group rates are available), it's also a bargain.

—Joe Abernathy

### ShareVision PC3000

Video, application sharing, and more over standard phone lines.

Creative Labs

800/998-1000

List price: \$1599, model with no live video \$749

Reader service no. 728



# PERFORMANCE, NOT JUST POWER.



*Compaq Deskpros. The Refinement  
Of Pentium Power.*

### Compaq Deskpro XL 560

- ◆ PENTIUM™ 60MHZ (OTHER MODELS AVAILABLE)
- ◆ 8MB RAM (UPGRADABLE TO 136MB)
- ◆ 535MB SCSI HARD DRIVE (OTHER DRIVES AVAILABLE)
- ◆ 3.5" 1.44MB DISKETTE DRIVE
- ◆ PCI LOCAL BUS, EISA ARCHITECTURE
- ◆ QVISION™ PCI LOCAL BUS WITH 2MB VRAM
- ◆ COMPAQ 1024 COLOR MONITOR
- ◆ ENHANCED AUDIO CAPABILITIES
- ◆ VOCALYST™ KEYBOARD WITH INTEGRATED HIGH-FIDELITY SPEAKER & MICROPHONE
- ◆ INTEGRATED 32-BIT PCI ETHERNET & FAST SCSI-2 CONTROLLER
- ◆ PREINSTALLED MS-DOS® 6, MS-WINDOWS™ 3.1, & TABWORKS®
- ◆ 3-YEAR WARRANTY\*

Why work harder when you can work smarter? Both of these Compaq® Deskpros® take today's latest technology and optimize it to give you remarkable performance.

The Compaq Deskpro XL offers you crisp performance for even your most demanding tasks. Its PCI local bus technology further enhances perfor-

mance for fast data transfer, so that you can truly make the most of the Pentium processor. Or check out the Deskpro XE for budget-friendly performance that includes QVision Local Bus Graphics, and a wealth of innovative features.

So, how fast will they go? Well, they're Compaq Deskpros. So call now.

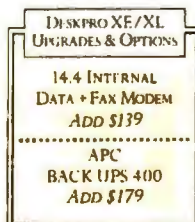

### Compaq Deskpro XE 560

- ◆ PENTIUM 60MHZ (OTHER MODELS AVAILABLE)
- ◆ 8MB RAM (UPGRADABLE TO 136MB)
- ◆ 270MB HARD DRIVE (OTHER DRIVES AVAILABLE)
- ◆ 3.5" 1.44MB DISKETTE DRIVE
- ◆ QVISION LOCAL BUS GRAPHICS WITH 1MB VRAM
- ◆ COMPAQ SVGA COLOR MONITOR (1024 x 768)
- ◆ ENHANCED AUDIO CAPABILITIES
- ◆ FREE-STANDING MICROPHONE
- ◆ PREINSTALLED MS-DOS 6, MS-WINDOWS 3.1, & TABWORKS
- ◆ COMPAQ TRIFLEX/PC ARCHITECTURE
- ◆ PLUG AND PLAY READY
- ◆ 3-YEAR WARRANTY\*

**COMPAQ**  
DirectPlus



**1-800-888-2560**

MON-FRI 7-7 (SAT 10-4) CST  
CALL NOW TO ORDER, OR TO RECEIVE  
A FREE COPY OF OUR NEW CATALOG

OR FOR THE NAME OF YOUR NEAREST COMPAQ AUTHORIZED DEALER, CALL 1-800-308-7774.



\*Restrictions and exclusions apply. Monitors, battery packs and certain options are covered by a One Year Warranty. © 1994 Compaq Computer Corporation. All rights reserved. Deskpro, Compaq and the Compaq Logo Registered U.S. Patent and Trademark Office. DirectPlus is a registered service mark of Compaq Computer Corporation. Qvision and Vocalyst are trademarks of Compaq Computer Corporation. Prices listed are for products purchased through Compaq DirectPlus. Dealer prices may vary. Products, prices and programs are subject to change without notice. Other products are trademarks or registered trademarks of their respective companies. Microsoft and MS-DOS are registered trademarks and Windows is a trademark of Microsoft Corporation. TabWorks is a registered trademark of Xerox Corporation. The Intel Logo is a registered trademark and Pentium is a trademark of Intel Corporation. Offer available in the U.S. only.

Circle 35 on reader service card

# Z:NOTEFLEX. The One



# Computer For All Of You.

Decisions, decisions.

Finding a notebook computer is simple. But finding one that can handle all the things you do, isn't.

If performance is what you're after, you look for megahertz and megabytes—the more the merrier. If you want a computer that won't be obsolete tomorrow, upgradability and modularity are key features. And if you need long battery life, well, cross your fingers.

And what if you want it all?

No problem. The Z-NOTEFLEX™ from Zenith Data Systems, delivers high performance in a completely modular notebook package. The video display, hard drive, floppy drive, memory and the microprocessor are all user-configurable. And changing them is as easy as changing your mind.

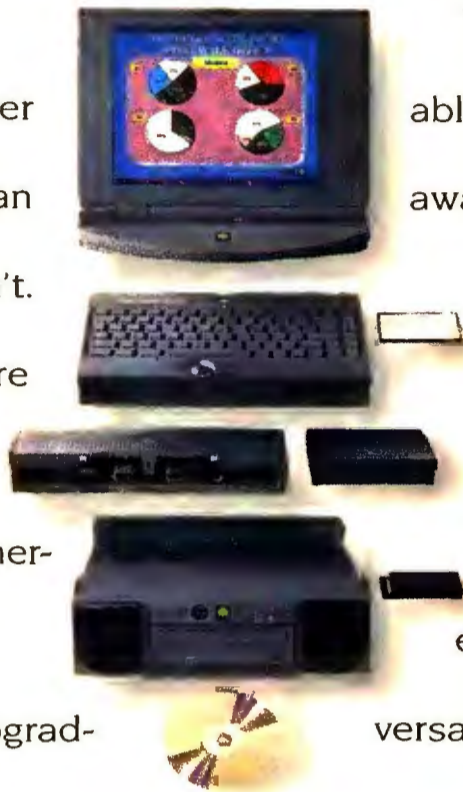

Take, for example, the removable floppy drive. Whenever you're away from the office, pop it out

and insert a second battery pack in its place. Wham,

twice the computing time!

But that's ZDS for you. Who else would build a computer versatile enough to tackle virtually

every part of your job? After all,

Connected Computing—making

computers and people work bet-

ter together—is what Zenith Data

Systems is all about.

There's more

you should know, but

we're out of space. So call the num-

ber below to find out why the

Z-NOTEFLEX is the one computer

for you, wherever you go, whatever you do.

**1-800-374-4890, Ext. 5157**



**ZENITH**  
DATA SYSTEMS   
*Make The Connection™*

Copyright © 1994 Zenith Data Systems Corporation. Zenith Data Systems Corporation is a Bull company. \*Z-NOTE FLEX supports two Type-I, two Type-II or one Type-III PCMCIA card and FLEXDOCK and FLEXSHOW support two Type-I, Type-II or Type-III PCMCIA card. Z-NOTE FLEX, ZDS and \*Make The Connection are trademarks of Zenith Data Systems Corporation. IntelDX4 is a trademark and the Intel Inside logo is a registered trademark of Intel Corporation. Specifications are subject to change.

Circle 192 on reader service card

## NetWare Connect Improves Your Remote Possibilities

If your business is ready to make the leap into telecommuting, Novell's NetWare Connect 1.0 can turn a NetWare-equipped PC into a modem-sharing communications server.

NetWare Connect distinguishes itself from other modem-sharing products in two ways. First, it's a software-only product, meaning that a LAN administrator can build a communications server by adding off-the-shelf modems and serial ports to a dedicated PC or a NetWare server. Second, NetWare Connect is one of the few products in this category that can truly cover all the bases of a company's communications: Modems connected to a NetWare Connect server can be used by in-house staff to dial out, and by remote users to dial into the office LAN.

With the right mix of NetWare Connect's utilities, third-party software, and a talented LAN administrator, a communications server can make you forget about your personal modem. You can dial into your network as a remote node, or use the remote-control feature to take control of a PC on the LAN. You can also use a NetWare Connect modem to make

outbound calls, provided that your PC's communications software is configured to work with the NetWare Connect server.

But while NetWare Connect is a jack of many communications trades, it's not the master of all of them. Although the server component is a powerful and flexible communications back end, the end-user software leaves much to be desired. For example, to dial in as a remote node, you must use a complex configuration procedure and a plain-vanilla DOS interface that lacks a facility for storing phone numbers. Making an outbound call via NetWare Connect is similarly inelegant. For instance, before starting Windows you must first load a large and cumbersome DOS driver.

Ironically, NetWare Connect's feeble front end is matched with one of the best communications back ends in the business. NetWare Connect will run on any existing NetWare server or on a dedicated PC using a run-time version of NetWare that ships with NetWare Connect. Depending on the license count that you purchase, you can connect from 2 to 32 modems to a single server. And in addition to standard dial-up telephone lines, NetWare Connect supports ISDN lines and X.25 data networks. It also allows LAN administrators to set a maximum connect time for each user.

There's a lot to like about NetWare Connect, but there's also some unfinished business. The current DOS client soft-

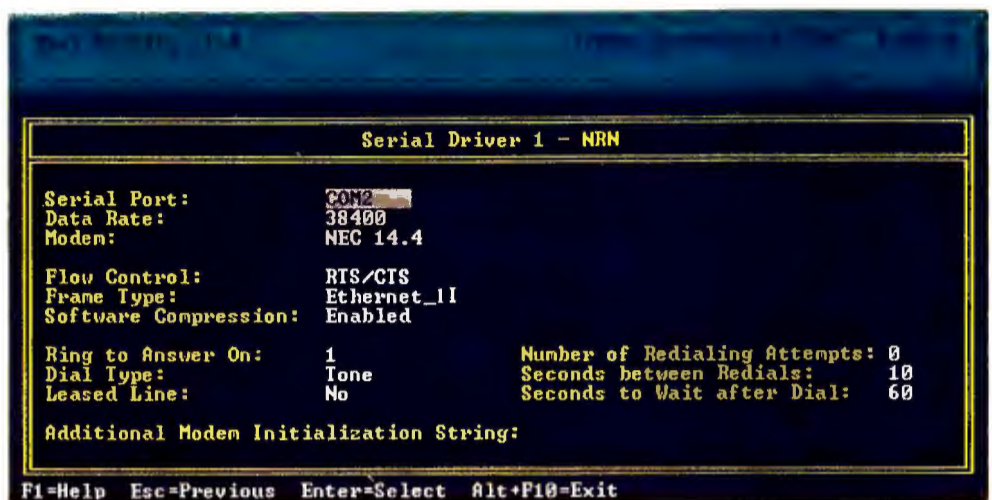

NETWARE CONNECT'S CLIENT SOFTWARE includes a plain-vanilla DOS interface and a complex setup procedure for end users.

ware needs a face-lift, and the product needs a Windows client and virtual drivers to supplement the memory-resident

DOS drivers. Until these improvements occur, the program's not ready for prime time.

—Bill Lawrence

## Revolutionary Hybrid Modems

For many PC users, ISDN has become more than just another arcane acronym. This high-speed digital phone technology allows everything from decent motion video to lightning-fast file transfer and is rapidly becoming affordable. The catch is, conventional modems won't work with it.

Or they didn't until now. Motorola's HMTA 200 is an external communications device that handles both high-speed digital and traditional data and fax calls on a single ISDN line. To make a data call, you just tell the HMTA 200 whether you're calling through the ISDN terminal adapter or the modem. Receiving is even easier—the HMTA 200 automatically detects whether an incoming call is ISDN, conventional data, or fax. And people who use Switched 56 digital lines need not feel left out—Motorola's DM 170 offers the same fea-

### HMTA 200, DM 170

Combine ISDN and Switched 56 compatibility with standard data and fax features.

Motorola

800/451-2369,

205/430-8000

Street price: \$695 to \$895

Reader service no. 731

tures for customers of this high-speed digital communications service.

Both the HMTA 200 and the DM 170 transmit faxes and data at speeds of up to 14.4-kbps using the V.32bis and V.17 standards. In 1995 Motorola will offer a user-installable upgrade card to bump up data speeds to 28.8 kbps using the V.34 standard. One caveat: Many PCs have outdated serial ports that can't handle the high-speed performance of these products.

—Bryan Hastings

### NetWare Connect 1.0

NetWare-based software for dial-in, dial-out communications needs more work.

Novell, Inc.

800/638-9273,

801/429-7000

List price: 2-port license

\$595, 8-port license \$2195,

32-port license \$5995

Reader service no. 730

One button. One finger.  
Total control.

T2-17 ]



Our FlexScan® professional display monitors now include ScreenManager™, a powerful, on-screen control system that puts all vital image controls at your fingertips. ScreenManager

gives you the feeling of a graphical user environment (GUI). All adjustments for color, distortion, sizing, moiré reduction and other functions are easily made by scrolling through a series of on-screen menus with our popular thumbwheel. Setting each individual adjustment is as easy as clicking on a mouse. ScreenManager is another Nanao innovation, and an answer to the growing need for less intimidating technology.

With ScreenManager, Nanao's award-winning family of monitors – featuring ultra high resolutions, sharp edge-to-edge focus, and energy-saving features – are better than ever before. Because they're easier to use. Just think. You don't have to keep looking at your manual for instructions. All the adjustments you need to make are displayed right on the screen. When we developed ScreenManager, we put monitor control right where it belongs – at your fingertips.



**NANAO**®

Superior In Every Detail

NANAO USA CORPORATION  
23535 Telo Avenue, Torrance, CA 90505  
(310) 325-5202 Fax: (310) 530-1679  
1-800-800-5202

3 Year Warranty\*\*

See us at Comdex Booth #L2262

Circle 46 on reader service card

Superior In Every Detail is a registered trademark of Nanao Corporation.  
\*ScreenManager displays one menu at a time. ScreenManager available on selected models. \*\*3 year on P & L. 1 year on CRT. All product names are trademarks of their respective companies. ©1994 Nanao USA Corporation.

THEY NOT ONLY  
SOUND GREAT,  
THEY PUT PRODUCTIVITY  
IN MOTION.



### TravelMate™ 4000M Series

- 486 processors from 50MHz to 75MHz
- Active Matrix Color or Dual Scan Color Displays
- Hard Disk Drives: 200MB to 455MB\*
- Built-in 16-bit sound
- PCMCIA Type III Slot
- Integrated Pointing Device
- Multiple Interfaces including SCSI II, Audio Controls, and MIDI/Game port
- Intel Indeo™ Video

### Portable CD-ROM Docking System

- Double-speed CD-ROM drive (250ms)
- Built-in stereo speakers
- Separate NiMH battery gives you AC or battery-powered operation
- SCSI II connection
- Optional SCSI II bay for additional hard drive

The right multimedia notebook can give you a decided advantage in your work. That's why we made the TravelMate M Series notebook computers.

These powerful multimedia machines give you desktop PC capabilities in a portable package, including the industry's first truly portable, battery-powered CD-ROM Docking System. So you have the freedom to use them anytime, anywhere.

The M Series continue the TravelMates' award-winning reputation for incredible power, performance and reliability. Each comes standard with 16-bit sound, a built-in speaker and microphone, plus a choice of 486 processors to handle full-motion video and speed you through other multimedia applications.

And the optional, battery-powered CD-ROM Docking System gives you access to the growing libraries of CD-ROM software, no matter where you are.

The TI TravelMates. They're for people who are going places.

For more information or the name of the dealer nearest you, call *1-800-TI-TEXAS* (1-800-848-3927).

E X T E N D I N G   Y O U R   R E A C H™

 **TEXAS  
INSTRUMENTS**



August 1994  
TM4000M/25



July 1994

\*Depending on model. TravelMate and "Extending Your Reach" are trademarks of Texas Instruments. Indeo is a trademark and the Intel Inside logo is a registered trademark of Intel Corporation. ©1994 TI.

Circle 220 on reader service card

**A WOMAN IN TORONTO  
OF THE KIDS TO GRANDMA**

**BECAUSE HE GOT WARPED, A STOCKBROKER IN  
SAN FRANCISCO SURVIVES A CRASH INTACT.**

**AN ASTRONOMY STUDENT IN OHIO  
WARPS ONTO THE INTERNET, AND  
DISCOVERS A WHOLE NEW WORLD.**

**AN UP-AND-COMING ARTIST IN SANTE FE WAS AMAZED  
THAT HE COULD GET WARPED FOR UNDER \$90.**

**A MAN IN NEW ORLEANS WARPS HIS WINDOWS  
INTO POWER WINDOWS.**



**WARPS PHOTOS  
IN STOCKHOLM.**

**A MAN IN NEW YORK WARPS HIS COMPUTER  
SO HE CAN PRINT A REPORT, READ HIS E-MAIL AND  
FAX AN ORDER FOR A BLT. ALL AT THE SAME TIME.**

**IN RICHMOND, A MAN DISCOVERS WARPING  
IS SO EASY, HE DOESN'T HAVE TO ASK HIS  
11-YEAR-OLD SON TO HELP INSTALL IT.**

**OS/2<sup>®</sup>  
WARP**

Introducing  
**OS/2 WARP**

The **new** 32-bit,  
multitasking,  
multimedia,  
Internet-accessed,  
crash-protected,  
Windows™-friendly,  
easy-to-install,  
**totally cool** way  
to run your computer.

Available for  
**under \$90.**

**OS/2 WARP**  
from IBM.

It's here.

See your local dealer  
today. Or, call  
**1 800 3 IBM-OS2.**

**IBM**

## SureTrak Project Manager for Windows

From the makers of Primavera Project Planner, a high-end project management package, comes SureTrak, a less-expensive product that will suit many managers just fine. Expected to sell for around \$350, SureTrak provides all the analytical tools, graphics, and reports necessary for project planning. The software is packed with features yet seems reasonably easy to navigate. Its expandable outline system lets you track projects by area, phase, date, and so on. SureTrak includes extensive reporting capabilities, and its Progress Spotlight highlights all projects from the past week or month. The program lists for \$695. Primavera Systems, 800/423-0245, 215/667-8600.

Reader service no. 836

## RemotePoint

This cordless handheld pointer from Interlink Electronics is designed for business presentations and multimedia applications. It consists of two hardware components: an infrared transmitter and a receiver. The transmitter is a pointer that fits



**WIRELESS MOUSE FOR PRESENTATIONS:** Interlink Electronics' RemotePoint is an infrared pointer with a range of 40 feet.

comfortably in the palm of your hand; just point it at the receiver to move the cursor. It runs on two AAA batteries and uses a power-saving sleep mode to extend battery life. The receiver plugs into the computer's serial or PS/2 mouse port and includes its own DOS and Windows mouse drivers. The RemotePoint transmitter can be used up to 40 feet away from the receiver, making it useful for PC-based presentations. RemotePoint lists for \$199. Interlink Electronics, 805/484-1331, 805/484-8989 (fax).

Reader service no. 837

## Maximizer Sales Suite for Windows

Built around Modatech Systems' Maximizer contact manager, this application suite is designed for salespeople. It features a word processor, MapLinx (mapping software), Crystal Reports (a database report writer), and FaxWorks (a fax utility). Thanks to the bundled version of MapLinx, Maximizer is the only contact manager we've seen with mapping capabilities. Street priced at around \$200, it has all the calendar and to-do list features you'd expect.

Although networkable, Maximizer Sales Suite can be hard to use. For instance, it handles group scheduling but doesn't provide pop-up notices of meetings. Instead, the invitations show up unannounced in your calendar. And Maximizer Sales Suite doesn't allow you to attach documents to your contact names. The application suite lists for \$379. Modatech Systems, 800/804-6299.

Reader service no. 838

## Mitsubishi G2700-10U Color Printer

Mitsubishi's new color printer features a thermal wax technology that prints on plain paper and transparencies. By comparison, most thermal wax printers require expensive coated paper, thus making color printing a financial as well as an artistic decision. Compared to most low-end ink jet color printers, the G2700-10U is expensive, but its thermal wax technology produces better-quality color output. Another plus: It prints in color at the rate of 1 page per minute—three times as fast as typical color ink jet printers. If you need high-quality color output for presentations, the G2700-10U is worth a look. Measuring 14.1 by 10 by 5 inches, this printer is small enough to fit on most desktops. It lists for \$1195. Mitsubishi Electronics America, 800/889-8439, 908/563-9889.

Reader service no. 839

## GoldMine 2.5A for Windows

Thanks to its new "agent" technology, GoldMine can automate many business-related tasks—a capability that sets it apart from other networkable contact managers. You set up the rules and triggers, and GoldMine does the dirty work. For instance, you can put all your sales prospects in a "track," then tell GoldMine to fax a follow-up letter to anyone listed in that track, say, three days after a sales call. GoldMine not only keeps track of meetings and documents that relate to a contact name, but it also tracks all relevant E-mail messages. The program provides group scheduling and sales automation features. The remote syn-

chronization feature helps you keep track of frequently updated documents on your work and home PCs. GoldMine is worth considering if you need a powerful, networkable contact manager. The single-user list price is \$295. Elan Software, 800/654-3526.

Reader service no. 840

## Font Works 1.5 for Windows

If you've ever uttered the words "So many fonts, so little disk space," Font Works is for you. When you open a document, Font Works analyzes its fonts. If they're not present on your machine, Font Works instantly generates high-quality look-alikes. The fonts take up very little disk space (152 of them consume less than 1.5MB). Equally important, Font Works guarantees print consistency: Documents look the same regardless of what printer is used. For workgroups that need to share documents across networks, Font Works can reside in any of three places: on an individual PC, in a shared directory on a network server, or in a reserved network directory. Users can access local and shared fonts anytime. Street prices are \$49.95 for a single user and \$225 and \$850 for 10- and 50-user packs, respectively. ElseWare Corp., 800/357-3927, 206/448-9600.

Reader service no. 841

## Jazz Speakers With SRS

Jazz, Inc.'s new high-end multimedia speakers feature built-in SRS technology, which creates 3-D surround sound from any stereo signal. New models include the J-521S, J-591S, and J-688S, as well as the J-707S, which we tested. Street priced



## EXCUSE US.

## BUT OUR TAPE DRIVES ARE BACKED UP WITH A 5-YEAR WARRANTY.

Your hard drive's nearly full, and you still have files to back up. This time, forget the hassles of difficult backup storage. And try an Iomega tape drive.

A simple choice, considering you can install the drive in four quick steps. There's no extra hardware or software to buy. And operation is so easy, backing up a single file or your entire hard disk is a breeze.

It's the only drive that will read QIC or Irwin tapes. It lets you work in DOS, Windows or OS/2. And performance? It's up to 60% quieter and uses 25% less power than other drives. And it's backed up by the only 5-year warranty in the business.

Iomega tape drives. They'll bring an easier personal storage solution to your attention. Call Iomega today at 1-800-289-4033 for the computer dealer nearest you. And please, pardon the interruption.



**IOMEGA®**

Circle 175 on reader service card



*The New Compaq Contura 400CX*



© 1994 Compaq Computer Corporation. All Rights Reserved. For more information on the new Contura 400 family, call PaqFax and request document #4033. 1-800-345-1518  
Compaq, Contura registered U.S. Patent and Trademark Office. Call the Compaq Customer Support Center for details on our 3-year limited warranty. Some restric-  
tions and exclusions apply. Battery packs and certain options are covered by a one year warranty. Docking base optional. The Intel Inside logo is a registered trademark of the Intel Corporation

Wouldn't life be easier with

---

a detachable handle,

---

a brilliant color screen,

---

a free 3-year warranty,

---

a center-mounted trackball,

---

a full-sized keyboard,

---

two little adjustable feet,

---

the versatility of two PCMCIA slots,

---

an upgradeable 486 processor,

---

a battery you could buy almost anywhere,

---

all in an affordable, 5.9-pound package

---

that glides into a desktop docking base?

We thought so.

**COMPAQ**

Circle 88 on reader service card

below \$250, the J-707S speakers are housed in attractive wood cabinets and feature a 5-inch cone woofer and a 2-inch dome tweeter. As desktop multimedia speakers go, the J-707Ss are giants, measuring roughly 14 inches tall and 7 inches deep. While these behemoths are overkill if you define *multimedia* as the sound you hear when Windows loads, they could come in handy for multimedia developers or hard-core gamers who demand top-notch sound. Jazz, Inc., 818/336-2689, 818/336-2489 (fax).

Reader service no. 842

## MediaStudio

**MULTIMEDIA** MediaStudio is a CD-ROM full of integrated video, audio, and graphics tools for creating and editing multimedia presentations. The program lets you arrange video and sound clips over an on-screen Timeline, then pick from 26 transition effects to segue from one clip to another. To review your work, simply play it back on MediaStudio's Scratch Pad. You can touch up each frame with the Image Editor, make animated transformations with the Morph Editor, or remix

sounds with the Audio Editor. You can save your video creations as either Windows AVI or QuickTime files. And you can convert images from one file format to another—any of the more than 40 supported by MediaStudio. The program sells for \$349 and includes over 650MB of video and audio clips. You'll need a Windows PC with a double-speed CD-ROM drive. Ulead Systems, Inc., 800/858-5323.

Reader service no. 844

## Panasonic PFC

Panasonic's new PFC is a multi-function device combining a laser printer, plain-paper fax, and copier. As a printer, it's standard issue, low-end: 4 ppm, 300 dpi, with an input tray that can handle 70 letter- or legal-size sheets. As a fax machine, it's a 9600-bps device that uses your existing phone line and has a built-in phone/fax switch that automatically routes voice calls and incoming faxes. As a copier, it scans and prints the first copy in about 40 seconds, then produces subsequent copies at the printer's 4-ppm rate. The copier and fax device share a 10-page document feeder and a

200-dpi scanner. The PFC is street priced at around \$800. Panasonic Communications and Systems, 800/742-8086.

Reader service no. 843

## SyncMaster GL Monitors

Samsung's new 14-, 15-, and 17-inch SyncMaster GL monitors deliver improved image quality and energy efficiency. The top-of-the-line 17GLs monitor (list price \$949), designed for high-end graphics applications, offers color control, on-screen programming, and a specially coated screen for improved brightness and focus. The monitor boasts an excellent .26mm dot pitch and provides 1280 by 1024 resolution at 76 Hz. A less-expensive 17-inch model, the 17GL (list price \$849), has .28mm dot pitch and 1024 by 768 resolution at 76 Hz. The 14- and 15-inch GL monitors (\$399 and \$560, respectively) provide .28mm dot pitch and support 1024 by 768 resolution at 76 Hz. The SyncMaster GL monitors are Energy Star compliant (conserving energy) and include a power management system with standby and suspend modes. Samsung Electronics America, 800/933-4110, 201/229-4000.

Reader service no. 847

## DataFire ISDN LAN Adapter

Typically, PC users who work at home or in branch offices use modems to hook up with the main office. But a newer, faster alternative is the ISDN LAN adapter, which offers data throughput of up to 128 kilobits per second (kbps)—much faster than the 28.8-kbps performance (without data compression) of today's speediest modems. While ISDN adapters still cost more than most modems, prices

are dropping steadily. DigiBoard's new DataFire ISDN LAN adapter is \$595 and incorporates an ethernet adapter, which means you won't have to install a separate LAN card in the remote PC. The product also includes an NT1 line terminator (required for ISDN connections) and a power supply. However, you'll need to install an ISDN line both at the remote site and at the main office. (Installation typically costs about \$150.) DigiBoard, 800/344-4273.

Reader service no. 846

## 1-2-3 Release 4.0 for DOS

Lotus's latest version of 1-2-3 for DOS offers a variety of Windows-like improvements, including a new graphical user interface with scroll bars, dialog boxes, and a status bar; a tutorial; a spelling checker; and more. Its new SmartIcons provide point-and-click access to popular features and should be familiar to users of Lotus's Windows programs. If you prefer 1-2-3 for DOS's traditional character-based interface, you can turn off the new graphical features. The new Cell Notepad utility lets you attach a comment to any spreadsheet cell, and the Column Fit-Widest command helps you instantly adjust column widths to accommodate the widest entries. According to Lotus, release 4.0 maintains file, keystroke, style, and macro compatibility with all previous DOS versions of 1-2-3. The program lists for \$495; upgrades are \$129. Lotus Development, 800/343-5414, 617/577-8500.

Reader service no. 845

**For more information about any product, contact the manufacturer or circle the number on the reader service card.**



**MEDIASTUDIO'S VIDEO EDITOR** gives you the tools you need to quickly build powerful multimedia presentations.



**Save over \$500**  
Limited-time\* bundle offer.  
Get a PanelBook 550 with a GyroPoint™  
wireless mouse & other valuable products and save.

# PANELBOOK. ISN'T IT AMAZING THAT SOMETHING SO SMALL CAN MAKE YOU COME ACROSS SO BIG?



**New portable LCD projection for more effective presentations.** PanelBooks™ are the most portable LCD panels you can buy—up to 40 percent smaller than others. Yet they can make you a huge success.

Designed to work side-by-side with most any notebook computer, you just set a PanelBook on an overhead projector. You'll instantly project what's on your computer screen to an entire room full of people. Giving you all the brilliant color and impact of today's software.

And there are lots of

PanelBooks to choose from. Including active-matrix panels for data and video, very affordable portable panels, and our new 1024x768 PanelBook 750 for demanding high-resolution applications. Plus, only In Focus Systems can give you LiteShow.™ An incredibly easy-to-use built-in electronic slide system that lets you project without a computer.

As the world leader in color LCD projection, In Focus Systems provides PanelBook solutions to fit any application. Not to mention any briefcase.



Great ideas. Brought to light.™

**Go interactive with our free demo disk!**  
**And get the details on our bundle offer. Call 1-800-294-6400 today.**

BPB503 ©1994 In Focus Systems, Inc. Phone (503) 685-8888 Fax (503) 685-8887. In Europe: Phone 31 (0) 2503 23200 Fax 31 (0) 2503 24388. In Focus Systems is a registered trademark, and PanelBook and LiteShow are trademarks of In Focus Systems, Inc. All other products are trademarks of their holders. \*While supplies last.

Circle 132 on reader service card

If the cost of  
high performance  
notebooks  
has kept you  
grounded...



## The value of a great notebook.

If you think a top quality notebook has to come with a sky-high pricetag, take a look at the AcerNote.™ It delivers first-class features for economy class prices. Get blazing processor speed, crisp active-matrix color and AcerNote's innovative SmartCase™ design, which lets you open the case and install

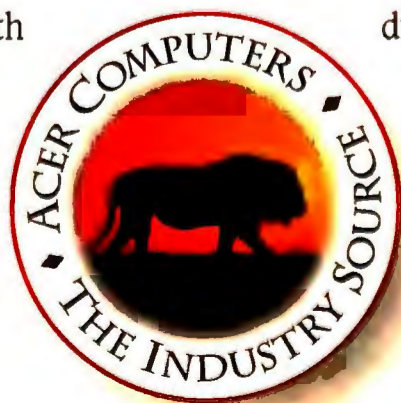

drives, memory—whatever features you need most. A one-year International Travelers Warranty and 24-hour replacement policy completes the value picture. Don't delay another minute on a notebook purchase—land an AcerNote notebook today.



Welcome to  
AcerNote.  
Affordable  
first class.



## NOTEBOOK COMPARISON

### AcerNote 780cx

iDX4/75

6.4 lbs.

NiMH/3 hrs. max

Built-in trackball

2 Type II or 1 Type III

Over \$1,500 less

### Toshiba T4800CT

iDX4/75

6.9 lbs.

NiMH/2.5 hrs. max

Clip-on trackball

1 Type II or Type III

**Acer** 

**The Industry Source Means Value.**

**Call 1-800-571-ACER for more information.**

**AcerXpress Fax Back System: 1-800-554-2494 Acer BBS: 1-408-428-0140**

Acer and the Acer logo are registered trademarks and AcerNote is a trademark of Acer America Corporation and Acer, Incorporated. All other brands and product names are trademarks or registered trademarks of their respective companies. © 1994 Acer America Corporation. All rights reserved.

Circle 109 on reader service card

Don't blow it  
on a server  
with no track  
record...



## The value of a great open-system server.

We've built dependable servers for more than 12 years, and we back what we build with a 3-year warranty and 1 year of on-site service. High performance, multiprocessor AcerAltos servers are manufactured in ISO-9000 certified facilities for maximum quality assurance. They're designed and built as servers from the ground up, not just "souped up" PCs. AcerAltos pioneered

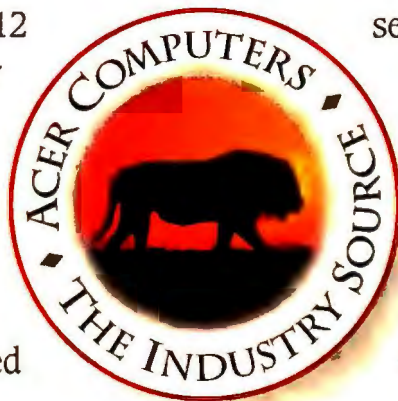

server technologies that help you get the most out of high-end UNIX® applications. And their open-systems design supports Novell® NetWare®, Windows NT™, Banyan® Vines® and Altos® SCO® UNIX, so you can defuse departmental OS wars. Arm your firm with AcerAltos. Their performance snuffs out the competition.

Choose one  
with years of  
experience.  
AcerAltos.

since 1982



## SERVER COMPARISON

	AcerAltos 7000	Compaq® ProLiant™ 1000
Fastest CPU Available:	Pentium 90MHz	Pentium 60MHz
Maximum RAM Available:	256MB	144MB
Available Expansion Slots:	7 EISA/2 VLB	7 EISA
Hot-Pluggable Bays (RAID):	8	5
Cost:	Over \$1,000 less	

**Acer** 

The Industry Source Means Value.

Call 1-800-379-ACER for more information.

AcerXpress Fax Back System: 1-800-554-2494 Acer BBS: 1-408-428-0140

Acer and the Acer logo are registered trademarks of Acer America Corporation and Acer, Incorporated. Altos is a registered trademark of Acer America. All other brands and product names are trademarks or registered trademarks of their respective companies. © 1994 Acer America Corporation. All rights reserved.

Circle 102 on reader service card



# Best CDs of '94

## Gifts on a Silver Platter

**T**here will be 12 million multimedia computers on people's desks by the end of 1994, so it's no surprise CD-ROM titles are racking up a whopping \$3.7 billion in sales. However, the sheer number of titles—on just about every subject imaginable—makes deciding which ones to buy all the more difficult.

Whether you're buying a CD-ROM for your own use or as a gift for someone else, judging which is the right game, the perfect multimedia encyclopedia, or the best information-entertainment package requires more criteria than the flashy package design or the dazzling descriptions printed on the box can provide.

This year the editors at *PC World* popped the shrink-wrap and auditioned hundreds of CD-ROM packages. On the pages that follow, we offer a buyer's guide to the best of the CD-ROMs that came our way, that we saw, and that conquered us for one reason or another. You'll find our favorites here, and still more on PC World Online. These are the gifts that not only come *on* a silver platter, they *are* the silver platter.



**INSIDE**

**132 GAMES AND LEISURE**

**134 ARTS AND CULTURE**

**136 SCIENCE AND TECHNOLOGY**

**140 PRODUCTIVITY**

**145 REFERENCE**

**150 TRAVEL**

**TOP 10**

**133 FAVORITES OF '94**

*Michael Goodwin*

**136 ENTERTAINMENT, TAKE 1**

*Gregg Keizer*

**145 ENTERTAINMENT, TAKE 2**

*Fredric Paul*

**150 TRAVEL**

*Aaron Sugarman*

## GAMES AND LEISURE

### Baseball's Greatest Hits

Voyager Company, \$49.95, 800/446-2001

Sure, it's got statistics. But *Baseball's Greatest Hits*' true talent is its ability to evoke the sounds and texture of the game. Featuring more than six hours of interviews with the likes of Cool Papa Bell, Ty Cobb, and Cy Young; original radio broadcasts; and commentary by sportscaster Mel ("How 'bout that!") Allen, this disc invites you to close your eyes and relive baseball history. Or keep 'em open for the photos, the stadium pictures, a trivia game, and some of the most colorful baseball journalism ever, courtesy of sportswriter Red Smith. Also not to be missed is a dugoutful of video, from Lou Gehrig's tear-jerking farewell address to a newly discovered home movie of Babe Ruth's legendary "called" home run in the 1932 World Series. A treat well worth \$49.95. —*Steve Fox* Reader service no. 620

### Falcon Gold

Spectrum Holobyte, \$79.95, 800/695-4263

If you're serious about flight simulators, you'll lock right on to *Falcon Gold*, which packs three popular games into a single disc. The Falcon 3.0 F-16 simulator is augmented by the Hornet Naval Street Fighter and the Mig-29, which put you into the cockpit of the U.S. Navy's premier strike platform and Russia's most feared multiple fighter, respectively. You can drive your F-16 Falcon against ground targets in Bosnia-Herzegovina or land your F/A-18 Hornet on a carrier in the Sea of Japan. *Falcon Gold* also includes *Art of the Kill*, a tutorial on fighter tactics. While *Falcon Gold* is great for trainees and grizzled veterans alike, new users may find the program's War Room interface and complex controls challenging. —*Michael Desmond* Reader service no. 622

### Gabriel Knight: Sins of the Fathers

Sierra On-Line, \$69.95, 800/743-7725

*Gabriel Knight* is a hard-edged New Orleans author writing a book on voodoo. He's also a cynical, skirt-chasing ne'er-do-well, which provides much of the humor in this interactive CD-ROM adventure. When Gabriel's not trading barbs with his sarcastic and brainy assistant, Grace, he's roaming the French Quarter, investigating a series of

mysterious voodoo murders to which he is inexplicably drawn. While the game's low-resolution graphics won't knock your socks off, *Gabriel Knight*'s witty dialogue and adult subject matter make it far more compelling than the average interactive fare. In addition, it boasts a cast of Hollywood actors in the voice-over leads—Tim Curry, Leah Remini, Mark Hamill, Efrem Zimbalist Jr., and more. A 20-minute video on the making of this disc is also included. —*Jeff Bertolucci* Reader service no. 623

### Gettysburg Multimedia Battle Simulation

Swift Int'l/Turner Interactive, \$69.95, 800/237-9383

I've read two novels and numerous histories about the Civil War battle in which fortune turned against the Confederacy, but this disc gave me a much better grasp on exactly what happened on those three hot days in July 1863. Beginning with a suitably dark-toned introduction narrated by Civil War authority Shelby Foote, the disc incorporates a handful of good, very-small screen clips from this year's Hollywood film.

But its centerpiece is a satisfying simulation of the battle on either terrain or a historical map of the Pennsylvania countryside. You can sit back and watch icons of the Union and Confederate forces maneuver and fight, all while listening to (or reading) Foote's commentary. Or try commanding one or both sides. Marching your forces around, choosing when to engage and disengage, you aim the artillery, study your troops' condition, and find out if 131 years' hindsight allows you to out-general Robert E. Lee and Union commander George Meade. —*Eric Bender* Reader service no. 624

### Microsoft Golf Multimedia

Microsoft Corp., \$49.95, 800/426-9400

At Microsoft Country Club, there are no greens fees, no wait times, and no ducking rogue balls as other golfers yell "Fore!" You can test your skill on a number of digitized courses, rendered from photos of real ones, with high-res

graphics that approximate trees, rough, and greens. All the sound effects are just right, from the whoosh of the five iron to the clop of the putter, and the full-motion video follows the arc of the ball.

This is the most realistic PC sports simulation I've ever seen. The only things missing from it are the golf cart and the caddy. —*Michael S. Lasky* Reader service no. 625

### Microsoft Complete Baseball

Microsoft, \$59.95, 800/426-9400

*Microsoft Complete Baseball* is the definitive CD-ROM for obsessive fans (like me) who wake up in the night wondering what *Mario Mendoza* hit in 1979 (.198), or who led the 1901 Detroit Tigers in wins (*Roscoe Miller*, with 23). True to its name, *Complete Baseball* sports complete career stats for every major leaguer who ever played, plus thousands of photos, scores of audio clips, a dozen videos, a trivia game, and historical essays. The text is rich with hot-linked cross-references, so one click can propel you on an endless trail of inquiry. And for the most up-to-date stats, fire up your modem and download *Baseball Daily*, a compilation of the previous day's scores, standings, schedule, and the like. It's a clever idea, but at \$1.25 a pop I'll settle for my local paper. —*S.F.* Reader service no. 626

### Monty Python's Complete Waste of Time

7th Level, \$60, 214/437-4858

And now for something completely different: an aptly named detour through the warped logic of the collective Python brain.



Visit the Exploding TV Room, the Portrait Gallery, and other demented sites to unleash 30-plus video clips from the original TV show (the "Dead Parrot" sketch, "Nudge Nudge Wink Wink," and more), hours of animation, songs (including "Spam" and "I'm a Lumberjack"), absurd arcade-style games, and of course, abuse ("Did someone tell you to click here?"). A Desktop Pythonizer module includes signature sound bites, interactive wallpaper, pre-recorded phone messages, and icons. And while you're navigating the motley collection of

flying police-bird hybrids, flatulent chickens, and assorted loonies, you can also pick up clues to the "Secret of Intergalactic Success." Good luck. —*S.F. Reader service no. 627*

**Myst**  
Broderbund Software. \$60.  
800/521-6263  
Playing *Myst* is like having an unnerving and strangely beautiful dream. Aside from the puzzles and the revealed-as-you-go plot, the most involving part is the world itself, a surreal mixture of technology and natural settings. Every scene has an integrity that makes it believable, whether you are navigating underground tunnels or climbing through creaking tree houses. The sounds—wind, water, haunting music—draw you further into the game's reality. *Myst* may seem daunting at first: The worlds you move through are disconcertingly uninhabited. Aside from an occasional

bird, nothing moves until you interact with it. Solving the puzzles requires logic and sometimes extreme patience, but you'll be rewarded with a compelling and complicated story with several possible endings. The sheer audaciousness and beauty of *Myst* make it a singular masterpiece. —*Heidi Wolff Reader service no. 628*

## The Psychotron

Merit Studios. \$59.95. 800/238-4277

You're the star of this interactive murder mystery, playing a CIA operative tracking the mole who caused the deaths of four agents sent to Russia to retrieve a mind-reading device called the Psychotron. It's an entertaining scavenger hunt that will have you tracking down clues, opening secret doors, and cracking vaults to solve the mystery. Mostly mouse-driven, the game starts with bird's-eye 3-D views of offices, then zooms in so you can click on specific objects. Along the way, you'll encounter dozens of live-action videos—with acting so hammy you may laugh out loud. There are games within the game, and enough interactive decisions to make for repeated playing. —*M.S.L. Reader service no. 629*

## Return to Zork

Activision. \$79.95. 800/477-3650

Not only does Activision's *Return to Zork* claim one of the noblest pedigrees in quest adventure gaming, but it combines a slick interface with some of the wickedest puzzles this side of enigma. Like its text-only ancestor from the 1980s, this *Zork* shoves you into an underground world filled with magic and frequent dead ends. The video and audio extras—in which actors now fill the animated characters' roles—nicely update the quest experience, especially in the MPEG version, which requires a ReelMagic board. But the real reason to *Return to Zork* is as old as adventuring: the devilish puzzles. You've got to search for clues *everywhere*, collect *everything* you can get your hands on, then spend hours figuring out what goes where. *Zork*'s not for newcomers, but vets will find it a welcome replay of the past. —*Gregg Keizer Reader service no. 631*

## Sam & Max Hit the Road

LucasArts Entertainment. \$59.95. 800/782-7927

He's a wet-nosed gumshoe from Brooklyn. His partner, well, let's just say he's one wisecracking bunny with size 14 feet and



## TOP 10 FAVORITES OF '94

By Michael Goodwin  
PC World columnist

### 1. I Photograph to Remember

A moving meditation on family and the power of memory, based on 100 black-and-white Pedro Meyer photographs. *Voyager Company*

### 2. Indiana Jones and the Fate of Atlantis

The most cinematic computer game I've ever played. *LucasArts Entertainment*

**3. Library of the Future. Third Edition**  
From *Hamlet* to Sherlock Holmes, 3500 novels, stories, essays, poems, religious texts—all fully searchable. *World Library*

### 4. Math Workshop

Bowling gorillas and boogie-woogie music demystify basic arithmetic for children ages 6 to 12. *Broderbund Software*

### 5. Microsoft Multimedia Stravinsky: The Rite of Spring

Spectacular music accompanied by synchronized annotation and commentary helps define multimedia. *Microsoft*

### 6. *Myst*

A surrealistic combination of near photo-quality graphics, haunting music, and sound effects. *Broderbund Software*

**7. The Oxford English Dictionary**  
Fully searchable, and easier to use than the print version. *Oxford University Press*

### 8. PhoneDisk PowerFinder

Easily the best CD-ROM phone directory you can buy, and fast, too. Now available in Windows or DOS versions. *Digital Directory Assistance*

### 9. ♪ Interactive

This is a unique combination of music videos, animation, game-type puzzles, and six Prince songs. *Graphix Zone*

### 10. Sam & Max Hit the Road

An introspective hound dog and a buzz saw disguised as a fuzzy bunny star in a postmodern adventure-comedy. Surrealism is alive and well. *LucasArts Entertainment*



cars to match. Welcome to the offbeat world of Sam & Max Hit the Road, where the sleuths are furry, life is cheap, and the broads have names like Trixie. The goal: to solve the mystery of the hijacked Sasquatch. You direct the freelance police, otherwise known as Sam (the dog) and Max (a "hyperkinetic rabbit thing"), through an ingeniously complex maze of mysteries, taking colorful detours through the seamy demi-monde of an old-time carnival, some roadside burger joints, and other kitschy tourist attractions. Until you have bungee-jumped from the nostril of George Washington at Mount Rushmore, you haven't lived. Arch humor, stylish film-noir graphics, hard-boiled dialogue, and Sam Spade ambience pervade this funny and consistently entertaining mystery game. Vexing enough to keep teenagers or sufficiently juvenile adults scratching their heads—and Max, his fleas. —*Leslie Crawford* Reader service no. 632

### Theme Park

Electronic Arts and Bullfrog Productions, \$59.95, 800/245-4525

"If you possess the skills required to make people happy while simultaneously taking them for as much money as possible, read on." Donald Trump himself couldn't resist a come-on like the one that launches Theme Park. In this test of entrepreneurial skill, you design a theme park, right down to the loops of the roller coaster and the location of the concession stands. (Hint: Don't place them next to the roller coaster.) Your goal is to make as much cash as you can, so go ahead, "fix" the games of skill. Move up to Theme Park's second level and you compete against other parks, do customer research, and handle labor negotiations. And be careful: If you skimp

on guards, a gang of outlaw bikers may show up. When you reach the game's highest level, you sell shares in the company and try to become the hottest property on Wall Street. Your park will be rated against 40 different rivals in six categories, and you must take every category in order to win. Greed is good. —*Laurianne McLaughlin* Reader service no. 635

### Vid Grid

Jasmine Multimedia/Geffen Records, \$34.95, 800/798-7535

MTV for nerds! You may not like all these videos, but the game you play with them is addictive. As you watch one of nine rock videos (from Peter Gabriel, Aerosmith, the Red Hot Chili Peppers, and others), the screen fragments into a jigsaw mosaic. With your mouse, you try to drag the sections back into the correct order before the video finishes. It sounds easy, but it's not, especially when success guarantees an increase in the level of difficulty. A clock tracks your progress and a solve button lets you view the videos unscrambled.

The featured videos rate high on originality, and Gabriel's "Sledgehammer" is an award-winning classic. Additional video modules will be available in time. Finally, these videos are more smooth-playing and visually crisp than any others I've yet seen in Windows. —*M.S.L.* Reader service no. 636

### Way Cool Too Games for Windows, Just for Kids Cyberdelic Screen Savers

Quantum Access, \$19.95 each, 800/867-4890

Quantum Access is a little company in Ohio that puts out big discs filled to overflowing with shareware and freeware Windows programs. What separates its discs from the legions of shareware competitors is the



obvious care that's gone into selecting the contents. On top of that, you get a way-cool proprietary search engine that lets you run most of the programs straight off the CD-ROM *before* installing to your hard disk. Way Cool Too is the second edition of the successful Way Cool Games for Windows, and it includes more than 200 games. Just for Kids compiles 75 learning programs and educational games for various age groups. Cyberdelic Screen Saver's play-before-you-install option buys your hard disk temporary freedom from megabyte-robbing screen saver modules. And check out the prices—these discs are easily the best bargain in this review. You must send in registration fees for any shareware you do decide to keep, of course. —*M.S.L.* Reader service no. 637

## ARTS AND CULTURE

### Microsoft Art Gallery: The Collection of the National Gallery, London

Microsoft, \$59.95, 800/426-9400

No armchair art lover will want to miss this chance to browse the halls of London's National Gallery from the desktop. As you contemplate exquisite pictures from da Vinci to Van Gogh, a curator with a distinguished voice provides valuable insights, narrates artists' bios, and reveals the mysteries of their paintings. Animated sequences depict restorations, demonstrate artistic perspective, and explain composition. Explore Art Gallery via four pathways: Artists, Historical Atlas, Picture Types and General



**MORE TOP TITLES REVIEWED ONLINE**

An expanded version of this roundup is available exclusively on PC World Online on CompuServe and America Online. In addition to the entire text of this article, we've included reviews of many more of the year's top discs. The reviews available only in the online version include LucasArts Entertainment's Rebel Assault, SoftKey International's American Heritage Talking Dictionary, Medio Multimedia's Jets, Interplay's Sim City, Voyager's Poetry in Motion, Sumeria's OceanLife, Microsoft's Dangerous Creatures, Time Warner's Aegis: Guardian of the Fleet, and Spectrum Hobbybyte's Tetris Gold. Also included are reviews of six of the best CD-ROMs for kids, advice for buying children's software, a roundup of CD-ROM magazines, and much more. To read or download the expanded version of this article on America Online, use the keyword PCWORLD to go to the PC World forum, and look for the CD-ROM icon. On CompuServe, use GO PCWORLD and select Current Issue.



Reference. Art history doesn't have to be just a lecture. —*Valerie Singer*  
Reader service no. 639

**Microsoft Cinemania '95**

Microsoft, \$59.95, 800/426-9400

Microsoft Cinemania is a film buff's hog heaven. Surprisingly, of all its multimedia bells and whistles, the 20 video clips, 30 to 90 seconds each, are the disc's *least* interesting components. Each one of the 20,000 films listed has a match-

ing review by either Roger Ebert, Pauline Kael, or Leonard Maltin. The complete texts of Ebert's *Video Companion*, Kael's *5001 Nights at the Movies*, and Maltin's *Movie and Video Guide 1994* are included, each overflowing with hypertext links: Click on a title to find out the film's MPAA rating, its running time, any awards it received, and its availability on video. You can find films by searching categories for actors, directors, genres, dates, and so on. In the text of a review, click on the name of an actor or director, and the appropriate bio will appear, complete with a filmography. Combine this information powerhouse with the film clips, hundreds of audio clips, nearly 1000 movie stills, and the complete text of Ephraim Katz's classic *Film Encyclopedia*, and you've got at least three or four thumbs up. —*M.S.L.* Reader service no. 640

**Criterion Goes to the Movies**

Voyager Company, \$24.95, 800/446-2001

Here's a CD-ROM catalog of more than 150 movies—old, new, serious, and fun—drawn from the Criterion Collection of laser discs, the champagne of home video. Boasting top-notch digital transfers and rare supplementary material such as outtakes and script excerpts, they are among collectors' favorites. The CD-ROM gives you plenty of information on each film, including a clip in the original release's wide-screen aspect ratio, the cast and credits, a list of any extra

value-added features on the laser disc, plus the liner notes from the disc's jacket. And to tempt you to spend more money later, you receive four coupons, each good for 25 percent off a title purchased directly from Voyager.—*Lincoln Spector* Reader service no. 642

**Library of the Future, Third Edition**

World Library, \$149.95, 800/443-0238

If you appreciate classic literature, you'll want Library of the Future. This single disc contains the complete text of 1750 novels, volumes of poetry, scientific documents, plays, and some religious works—from A to Yeats. Best of all, you can search the entire contents of the disc for specific words or phrases, locate works according to the author's nationality and era, copy and print text, view line drawings, or even watch one of a dozen video clips—for example, an amusing scene from the 1938 film version of George Bernard Shaw's *Pygmalion*. Who says CD-



**Classic Clips**

Starlite Productions, distributed by ASG, \$49.95 each, 314/965-5630

*Devil Girl From Mars*, *Teenage Gang Debs*, and *Wild Women of Wongo* are just some of the inhabitants that you'll encounter when you watch the hysterical "Vicious Vixens" disc, one of four CD-ROM compilations of campy, so-bad-they're-good bargain matinee movie trailers. You say you want culture? Try "Trailers Spectacular,"

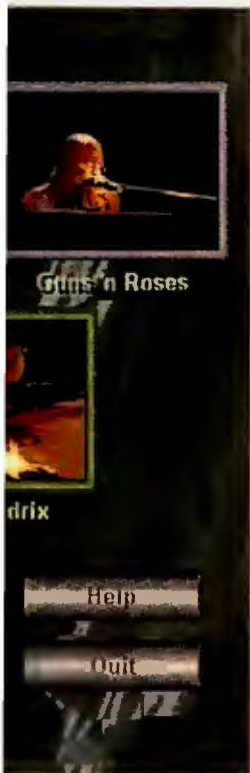

## Best CDs of '94

ROMs will kill books? This disc is a worthwhile addition to any book lover's shelf. —James A. Martin Reader service no. 643

## QuickTime: The CD 1994

Sumeria. \$49.95. 800/478-6374

This two-disc set features over 50 prize-winning short films—from six-second masterpieces to seven-minute epics—drawn from the 1994 International QuickTime Film Festival, held in Tokyo and San Francisco. The collection draws from a wide variety of film categories, including animation, music videos,

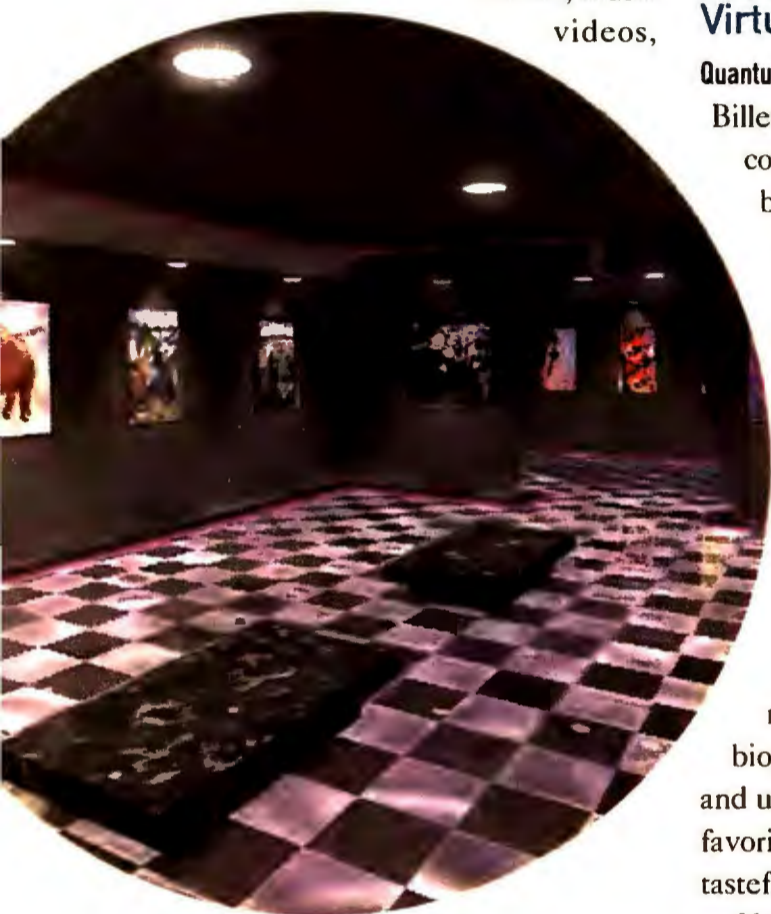

commercials, documentaries, educational, experimental, humor, and narratives.

A video browser makes for easy access, and while the size of the viewing window is relatively small, the video quality is exceptional. —M.S.L. Reader service no. 645

## The Viking Opera Guide

Penguin Books/Attica Cybernetics. \$99.95. 800/253-6476

An audio CD can hold 74 minutes of music. The mammoth Viking Opera Guide uses data compression to pack in more than *three hours* of musical excerpts—and that's just *part* of this bravura disc, which squeezes in all the text and photos from the accompanying 1300-page reference book as well. Music experts call the book version the most thorough volume on opera ever published. The CD-ROM

goes it one better by offering a speedy and dynamic search engine that lets users browse by any word: composer, title, librettist, time period, location, and so on. A time line and a world map visually enhance the pursuit of opera history, lore, famed singers, and plot synopses. The musical excerpts make up a good selection of examples of particular operas, if not historically noteworthy performances. You don't need a great voice to sing the praises of this bravissimo disc. —M.S.L. Reader service no. 647

Wirehead:  
Virtual Media Galerie

Quantum Access. \$29.95. 800/867-4890

Billed as "the world's first virtual gallery of computer art and animation," this disc brings you about as close to experiencing virtual reality as you can get without goggles. Each of four "floors" showcases the exquisitely rendered art and animation of up-and-coming artists who use computers to design and generate their images. Click on a picture hanging on the wall, and it comes sharply into focus. Select the zoom button and the image fills the screen.

Listen to appropriately electronic music, scroll through boxes containing biographical information on the artists, and use the <Save> button to transfer your favorite pictures to disc as you tour this tastefully curated computer art exhibition. —M.S.L. Reader service no. 648

SCIENCE AND  
TECHNOLOGYJ.F.K. Assassination:  
A Visual Investigation

Medio Multimedia. \$59.95. 800/788-3866

This disc represents a high-water mark among multimedia projects. In addition to the full text of the Warren Commission Report, plus two other books, *Crossfire*, by Jim Marrs (on which the Oliver Stone film is partly based), and *The John F. Kennedy Assassination: A Complete Book of Facts*, you get 30 minutes of full-motion video clips that

TOP 10  
ENTERTAINMENT TAXES

By Gregg Keizer  
Gaming expert

1. **Myst**

One of the few gotta-get games that doesn't pander to kids with itchy trigger fingers.

Broderbund Software

2. **Rebel Assault**

Star Wars gets small and comes alive in a rollicking 3-D ride. Lots of action as you fly Skyships and cross swords with Darth Vader.

LucasArts Entertainment

3. **Print Shop Deluxe CD Ensemble**

Combining five individual packages, it's one of the best buys for family entertainment.

Broderbund Software

4. **Star Trek: 25th Anniversary**

The aging actors' voices spice up an already engaging adventure and strategy game.

Interplay

5. **The Haldeman Diaries**

Short audio and video clips plus complete diary text from the Nixon right-hand man enhance the story of one of the strangest presidencies ever.

Sony Imagesoft

6. **Return to Zork**

This blast-from-the-past adventure offers a slick underground quest full of mean puzzles and live-action actors.

Activision

7. **The 7th Guest**

Solve the mystery of Henry Stauff's haunted mansion in this semiscary game that's simple enough not to spook adventure rookies.

Virgin Interactive Entertainment

8. **Millennium Auction**

In the not-too-distant future, art is entertainment when it's auctioned off by the glitterati. Cooler than Monopoly.

Eidolon

9. **J.F.K. Assassination:**

**A Visual Investigation**

A Dealy Plaza buff's dream.

Medio

10. **Microsoft Complete Baseball**

Audio and video clips, exhaustive stats, and even a trivia test keep you in the game.

Microsoft

# GET WHAT YOU WANT THIS CHRISTMAS!

Go on a shopping spree with ACMA Computers



## ACMA P90

(Pentium™ 90MHz Processor)

**\$2299**

## ACMA P60

(Pentium™ 60MHz Processor)

**\$1999**

BUY A PENTIUM™ BASED SYSTEM FROM ACMA AND CUSTOMIZE IT BY CHOOSING FROM A LARGE SELECTION OF VIDEO CARDS, MONITORS, AND MULTIMEDIA ITEMS FROM MANUFACTURERS SUCH AS CREATIVE LABS, DIAMOND AND MAG. THEN CHOOSE FROM OUR LARGE SELECTION OF THE LATEST **SOFTWARE TITLES**. IT'S LIKE GOING ON A SHOPPING SPREE! WHETHER YOU ARE TRYING TO GIVE OR GET THE PERFECT GIFT, OUR HELPFUL SALES CONSULTANTS WILL HELP YOU CREATE THE IDEAL PRESENT TO GO UNDER YOUR TREE. AND MOST IMPORTANTLY, OUR FAST DELIVERY WILL GET IT THERE IN TIME FOR CHRISTMAS.

- \* MID TOWER CASE (6 BAYS)
- \* 8MB OF RAM/256K CACHE
- \* 420MB HARD DRIVE
- \* 3.5" FLOPPY DRIVE
- \* PCI VIDEO CARD WITH 1MB
- \* 15" SVGA MONITOR (1280X1024/NI)
- \* DUAL SPEED CD-ROM DRIVE
- \* MS-DOS 6.22/MS-WINDOWS 3.11
- \* SERIAL MOUSE/ENHANCED KEYBOARD
- \* 1 YEAR ON-SITE SERVICE\*

**486DX2-66 VLB**  
(4MB RAM/14" MONITOR)

**\$1899**



**ADD PCMCIA TO ANY SYSTEM!**

*Call for details*

**6 PC WORLD BEST BUY AWARDS**  
**5-STAGE TESTING PROGRAM**  
**NAME BRAND COMPONENTS**  
**CUSTOM CONFIGURATION**  
**HIGH PERFORMANCE**  
**BUSINESS LEASING**  
**FAST DELIVERY**  
**FCC CLASS B**

**800-786-6888**  
**Ask for Santa**



JUNE 1994  
 MAY 1994  
 JUNE 1993  
 FEBRUARY 1993  
 NOVEMBER 1992  
 OCTOBER 1992



COMPUTERS, INC.  
**Acma**

47988 Fremont Blvd. Fremont, CA 94538  
 (510)623-1212 Fax:(510)623-0818  
 All major credit cards accepted

\* Within approved service areas. Prices and specifications subject to change without notice. The Intel Inside Logo is a trademark of Intel Corporation.

Circle 66 on reader service card



MORE INFORMATION VIA INSTANT FAX  
 1-800-234-0455 ext. 118



# IDC Insight: An

INTERNATIONAL DATA CORPORATION

## Gaining Competitive Advantage Sponsored by Dell

If your company's mobile sales people, service reps, and other field employees routinely use mobile computers in their daily work, then your company may be gaining a significant competitive advantage.

This is the key finding of a recent survey of 400 large and medium-sized U.S. organizations conducted by International Data Corporation (IDC), the world's leading information technology market research firm.

Pursuing a competitive advantage requires investment and planning. Field force automation is more than just equipping sales or service people with the

latest notebook computer and contact manager software package and hoping for the best. It requires a systematic approach to acquiring technology, training and supporting field personnel and writing or buying software.

This IDC Insight analyzes the experiences of businesses and government agencies already engaged in field force automation. IDC conducted in-depth telephone interviews with information systems professionals and field managers at companies from a variety of industries.

Key findings are recapped in the sidebar. An in-depth summary of the survey is available in

a special *IDC White Paper on Field Force Automation* (see box, bottom far right).

For companies that make the commitment in time and money to field force automation, the payoffs are real.

Key Findings	
•	Over 70% of large and medium-sized organizations are in some phase of field force automation.
•	Field force automation is not new for most companies. Over a fifth of those polled were in their third generation of field force automation.
•	The key benefits came from productivity improvements and better customer service.
•	Key success factors include top management support, training, and a good working relationship among the departments involved.
•	The biggest impediments to successful implementation were resistance to change on the part of the sales force and flagging top management support.

a special *IDC White Paper on Field Force Automation* (see box, bottom far right).

### Going for the Brass Ring

Automating a field force is no easy task. Nor is there a single standard for systems development—applications can be as simple as providing e-mail support for sales people or as complex as custom-built applications that interface mobile computers with corporate databases.

But for companies that make the commitment to field force automation, the payoffs are real.

The benefits received by the organizations polled are quantified in Figure 1. Most come through better customer service, improved field force productivity, or more sophisticated or efficient field force operations.

Quantifying these benefits of field force automation requires a measuring stick, and the companies polled generally rated their

success at field force automation, in ranked order, using:

- Internal productivity measures, such as transaction time, support headcount, or even sales quotas.
- Customer satisfaction benchmarks, e.g., formal customer evaluations, call handling statistics, or repeat business.
- Measurement of field force satisfaction using surveys as well as continued willingness to fund.
- Financial returns, such as increased revenues or profits or formal return-on-investment (ROI) calculations.

The ultimate payoff from field force automation should be sustainable competitive advantage. Here survey respondents gave automation a vote of confidence. Of the 42% that considered their automation efforts ahead of peer organizations, 63% felt that they had

Figure 1 — The Benefits of Field Force Automation

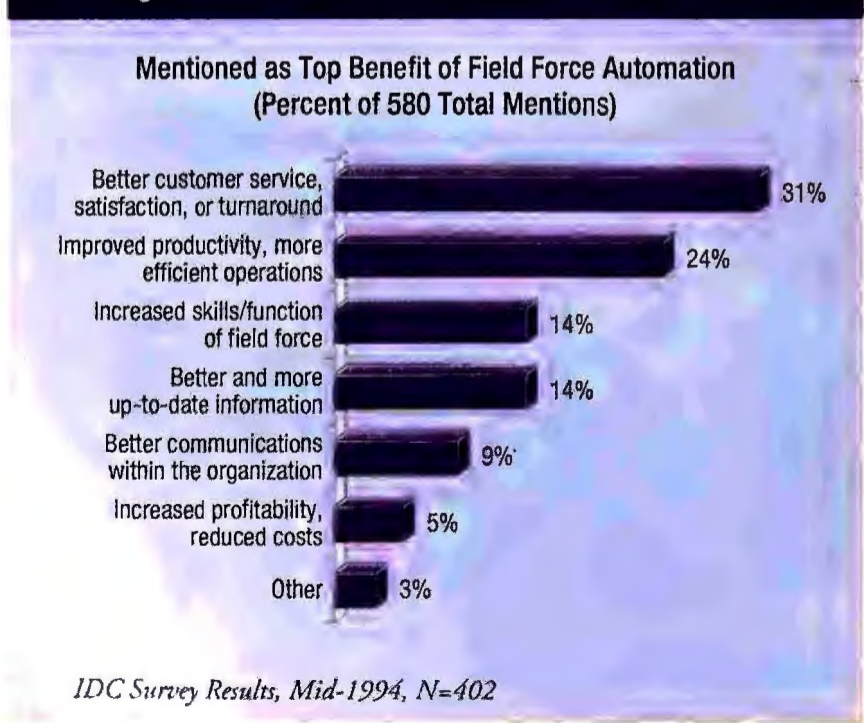

IDC Survey Results, Mid-1994, N=402

# Executive Briefing

## Through Field Force Automation

### Computer Corporation

Figure 2 — The Keys to Successful Field Force Automation

What to Pay Attention to in Implementation  
(Percent of Leading-Edge\* Companies Mentioning)



\* Companies rating themselves as further advanced than competitors in field force automation and having a competitive advantage as a result

IDC Survey Results, Mid-1994, N=94

gained a competitive advantage as a result. This advantage generally meant getting more bang for the buck out of the field force: more qualified leads called by sales people per day, shorter mean-time-to-repair for maintenance technicians, and less downtime for on-site auditors, programmers, or project engineers.

#### Critical Success Factors

IDC asked respondents who felt they had achieved competitive advantage through field force automation what they considered the critical success factors. Figure 2 ranks these factors.

The success factors are not surprising. But they point out the importance of selling field

force automation to multiple constituencies and maintaining that support.

Respondents to the survey recognized the need to see field force automation as an ongoing process requiring continual investment and support to provide the maximum payback.

IDC believes that the ongoing nature of field force automation triggers yet another success factor: an organization's relationship with its supplier and its choice of technology. To support a mission-critical application like field force automation, organizations should consider the vendor of their mobile computers as a business partner—not a com-

modity supplier. This means evaluating the vendor on:

- System reliability
- System portability
- Availability and support
- Reputation and viability
- Technology replenishment

A well-chosen supplier understands the ongoing nature of field force automation and supports its customers with a long-term program for technology insertion and asset management.

The products need to be durable, easy to use, easy to network, and they need to support common operating systems. Battery life, screen quality, and industrial design will be crucial. Only after a vendor and its products fit these criteria should product price become a major factor.

The cost of the hardware, after all, is a small part of the total cost of implementation.

#### The Call to Action

The paybacks already achieved by companies using field force automation should motivate others to increase their automation efforts.

Automating sooner is better than automating later. Much of the success of field force automation relies on skills and experiences built over time; organizations not automating today run the risk of falling even further behind.

If there's a single message emerging from the research, and examined in *IDC's White Paper on*

#### Maintaining the Edge

Once a field force automation application is up and running, success factors change. Leading-edge companies considered the following most critical:

- Continual upgrading of hardware and software: 31% of respondents.
- Continual investment in training: 25%
- Ongoing support for end users: 20%
- Management support: 16%

*Field Force Automation* (see below) it's this: Field force automation is no longer an experiment in technology. It's a mainstream way of doing business.

— John Gantz  
Senior Vice President  
International Data Corporation

*This Insight was written independently by IDC and sponsored by Dell Computer Corporation. For a complimentary copy of IDC's full White Paper on Field Force Automation, please call Dell at 1-800-396-3040.*





Best CDs of '94

can be viewed in slow motion, or even a frame at a time. You also get computer-animated reenactments of the assassination, from various angles. The text is studded with hyperlinks for easy cross-referencing. Among the videos is the famous Zapruder film, but the disc contains some other little-known home movies that were also taken of the event. No matter what you think happened in Dallas on November 23, 1963,

this provocative resource will captivate you. —*M.S.L.*

Reader service no. 654

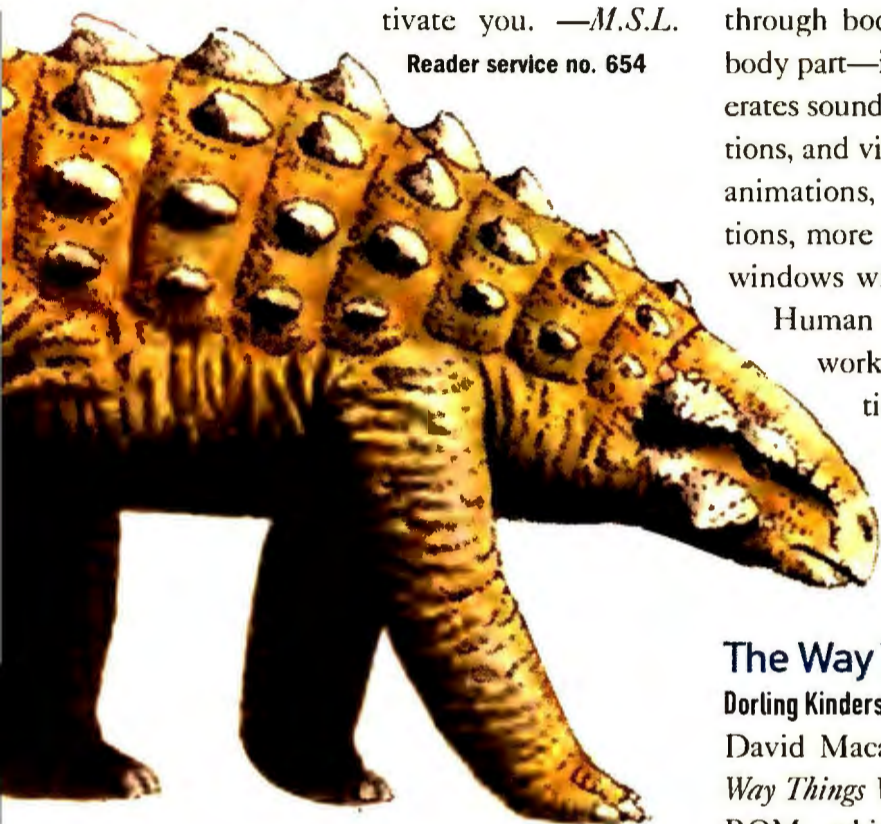

## Microsoft Dinosaurs

Microsoft, \$59.95, 800/426-9400

Microsoft Dinosaurs starts off with a roar—a catchy Mesozoic musical medley—and never loses your attention. You can delve into dinos by family, geography, and time line, or use a graphical index, meeting everything from an albertosaurus to a velociraptor and picking up lots of cool tidbits on the way. Guided tours to subjects such as “Dinosaur Pets” offer a lighter introduction to beasts like the pinacosaurus, a 14-foot “animated pincushion.” A picture gallery lets you copy or print your favorite dinosaur’s picture, and you can even make your own dino Windows wallpaper. Slickest of all are six animated movies, which make excellent use of Windows’ limited motion-video capability. Written text is snappy, and the package deftly exploits voice-overs and music clips. Dinosaurs is narrower than Grolier’s Prehistoria, which covers everything from (primordial) soup to (Cro-Magnon) huts, but it’s also incomparably livelier. It even dragged my three-year-old daughter away from Barney. —*E.B.* Reader service no. 655

## The Ultimate Human Body

Dorling Kindersley Publishing, \$79.95, 800/225-3362

If my biology classes had been anything like *The Ultimate Human Body*, I’d probably be a brain surgeon today. Or at least a dermatologist. Print publisher Dorling Kindersley, famous for highly visual breakaway-view books, has exploited multimedia for everything it’s worth to produce one of the best CD-ROMs available. Almost every screen object—be it a point on the see-through body, or an inset of a particular body part—is a clickable hot spot that generates sounds, voice-overs, pop-up explanations, and visual surprises. Using some 100 animations, 1000 high-resolution illustrations, more than 700 screens, and pop-up windows within windows, *The Ultimate*

*Human Body* illuminates our inner workings. Separated into subsections on the body machine, body organs, and body systems, this unparalleled disc makes education truly infectious.

—*M.S.L.* Reader service no. 658

## The Way Things Work

Dorling Kindersley Publishing, \$99.95, 800/225-3362

David Macaulay’s best-selling book, *The Way Things Work*, is the source for this CD-ROM, which vibrates with Macaulay’s visionary energy: Virtually every object comes alive with sound and motion in response to a single mouse click. I had a continual, ear-to-ear smile as I was educated by the Woolly Mammoth, a cuddly character that guides kids of all ages along a time line of inventions, from the wheel to the elevator, the chariot to the supersonic jet. With 20 Mammoth Movies and more than 1500 screens to browse, this is the digital equivalent of a coffee table book you start browsing through and end up reading all night long. —*M.S.L.* Reader service no. 659

## PRODUCTIVITY

### Corel Professional Photos

Corel, \$49.95, 800/772-6735

Clip art never looked so good, now that Corel has assembled a cornucopia of more than 200 CD-ROMs, each containing 100 Kodak PhotoCD-format stock photos, all royalty free. Each disc is specific to a given category, from the expected landscapes and oceanscapes to more offbeat images, such as exotic cars, food, and antique postcards. Corel also includes nifty utilities that allow you to customize photos and use shots as Windows screen savers and wallpaper. You can even play your audio CDs or included background WAV music files as you browse. If you register with Corel, you can periodically receive additional photo discs free of charge. —*M.S.L.* Reader service no. 666

### Font Access 2.0 for Windows

Quantum Access, \$19.95, 800/867-4890

If you’ve never met a font you didn’t like, you’re probably shoehorning every typeface you can find into your WINDOWS/SYSTEM directory. But fonts take up space and drain system resources. So before you delete your spreadsheet to make room for one more dingbat font, ask yourself: Is this really necessary? Font Access 2.0, a collection of 1001 TrueType fonts, will help cinch your decision. Its top-notch browser lets you view and print samples before you install a font, or you can print out a catalog of all the fonts on your system, with each font name in the appropriate typeface.

The fonts are standard shareware and freeware fare, with loads of display faces and a smattering of novelty items, from USPS bar codes to a smiley-face font. Maybe you’ll have room on your hard disk to keep that spreadsheet on your system after all. —*S.F.* Reader service no. 667

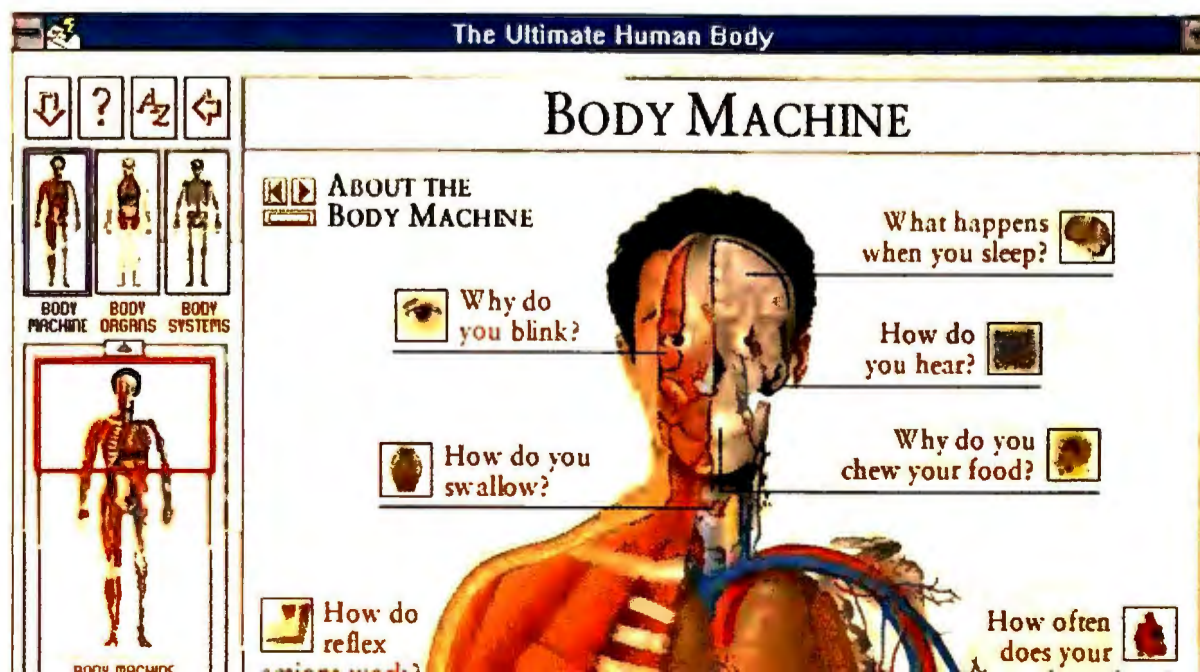

# **THIS REPORTER KEPT GOING**

DELL'S NOTEBOOK KEEPS GOING AND GOING...

*Walter S. Mossberg, Wall Street Journal, 9/8/94, Personal Technology Section*

*"...any serious traveler who uses these portable PCs knows what he or she really wants; a battery that gets decent life, one that lets you use your computer continuously on a six-hour transcontinental flight. All the fancy features in the world aren't worth a damn when the battery dies out over Kansas City and your report won't be done till Philadelphia.*

## **AND GOING**

*Well, listen up you beleaguered notebook nomads: I have found the Holy Grail. It's a full-featured, high-powered, name-brand notebook PC...*

## **AND GOING**

*In fact, I'm writing these words on a Latitude XP that's been left on for about 10 hours and used now and again during that period to run various programs. The rest of the time, it's been idle, mainly in a low-power state imposed by its automated battery-saving program. It's got about half its charge left, according to the little battery gauge on the screen.*

# AND GOING ON

... the Dell Latitude XP, which still has 19% of its power left as I wrap up this column, 15 hours since the battery was charged.”

# ABOUT OUR NOTEBOOK THAT GOES ON AND ON AND...

It's the notebook that people can't seem to quit talking about. So why not check out the specs and prices below and give us a call. After all, the choices go on, and on, and on, and...



## DELL® LATITUDE™ i486™ SX 33MHz SYSTEM

**\$1999**

- BUSINESS LEASE<sup>9</sup>: \$74/MO.
- 9.5" DUAL SCAN STN COLOR
  - 4MB RAM (20MB MAX RAM)
  - 200MB HARD DRIVE
  - SECOND NiMH BATTERY (REQUIRED FOR EXTENDED BATTERY LIFE) ONLY \$99 MORE
  - 6 POUNDS
  - 1-YEAR LIMITED WARRANTY<sup>†</sup>
  - 30-DAY MONEY-BACK GUARANTEE<sup>\*</sup>
- ORDER CODE #600009

## DELL LATITUDE INTELDX2™ 50MHz SYSTEM

**\$2499**

- BUSINESS LEASE: \$92/MO.
- 9.5" DUAL SCAN STN COLOR
  - 4MB RAM (20MB MAX RAM)
  - 340MB HARD DRIVE
  - SECOND NiMH BATTERY (REQUIRED FOR EXTENDED BATTERY LIFE) ONLY \$99 MORE
  - 6 POUNDS
  - 1-YEAR LIMITED WARRANTY
  - 30-DAY MONEY-BACK GUARANTEE
- ORDER CODE #600010

## DELL LATITUDE INTELDX2 50MHz SYSTEM

**\$2999**

- BUSINESS LEASE: \$111/MO.
- 9.5" ACTIVE MATRIX TFT COLOR
  - 4MB RAM (20MB MAX RAM)
  - 200MB HARD DRIVE
  - SECOND NiMH BATTERY (REQUIRED FOR EXTENDED BATTERY LIFE) ONLY \$99 MORE
  - 6.3 POUNDS
  - 1-YEAR LIMITED WARRANTY
  - 30-DAY MONEY-BACK GUARANTEE
- ORDER CODE #600019



Mossberg article reprinted from the Wall Street Journal, copyright 1994, Dow Jones & Co., Inc., all rights reserved. Article references Latitude XP only. <sup>†</sup>This 3-year Limited Warranty consists of Dell's standard return-to-depot warranty during the first year, plus a 2-year parts only contract for years 2 & 3. Also included with these systems is 1 year of next-business-day on-site service. On-site service provided by BancTec Service Corp.; may not be available in certain remote locations. <sup>\*</sup>Guarantees available in the USA only for registered owners of Dell systems. For a complete copy of our Guarantees or Limited Warranties, please call our TechFax<sup>SM</sup> line at 1-800-950-1329, or write Dell USA L.P., 9505 Arboretum Blvd., Austin, TX 78759-7299. Attention: Guarantees. <sup>\*</sup>Prices valid in the U.S. only. Some products and promotions available in the U.S. only. Prices and specifications subject to change without notice. <sup>9</sup>Business leasing arranged by Leasing Group, Inc. The Intel Inside logo is a registered trademark and i486, IntelDX2 and IntelDX4 are trademarks of Intel Corporation. Dell disclaims proprietary interest in the marks and names of others. ©1994 Dell Computer Corporation. All rights reserved.





ACTUAL BATTERY LIFE WILL VARY DEPENDING UPON NATURE AND FREQUENCY OF USE AND CONFIGURATION.



**DELL LATITUDE XP  
INTELDX4™ 75MHZ SYSTEM**

**\$3399**

- BUSINESS LEASE: \$126/MO.
- 9.5" DUAL SCAN STN COLOR
  - 8MB RAM (36MB MAX RAM)
  - 340MB HARD DRIVE
  - NEW SMART LITHIUM ION BATTERY
  - 5.9 POUNDS
  - 3-YEAR LIMITED WARRANTY†
  - 30-DAY MONEY-BACK GUARANTEE
- ORDER CODE #600011

**DELL LATITUDE XP  
INTELDX4 75MHZ SYSTEM**

**\$3699**

- BUSINESS LEASE: \$134/MO.
- 9.5" DUAL SCAN STN COLOR
  - 8MB RAM (36MB MAX RAM)
  - 524MB HARD DRIVE
  - NEW SMART LITHIUM ION BATTERY
  - 5.9 POUNDS
  - 3-YEAR LIMITED WARRANTY
  - 30-DAY MONEY-BACK GUARANTEE
- ORDER CODE #600013

**DELL LATITUDE XP  
INTELDX4 100MHZ SYSTEM**

**\$4799**

- BUSINESS LEASE: \$173/MO.
- 9.5" ACTIVE MATRIX TFT COLOR
  - 8MB RAM (36MB MAX RAM)
  - 340MB HARD DRIVE
  - NEW SMART LITHIUM ION BATTERY
  - 6.17 POUNDS
  - 3-YEAR LIMITED WARRANTY
  - 30-DAY MONEY-BACK GUARANTEE
- ORDER CODE #600012

**TO ORDER, CALL NOW.**

**800-626-8295**

Mon-Fri 7am-9pm CT • Sat 10am-6pm CT • Sun 12pm-5pm CT  
In Canada, Call 800-668-3021

Keycode #11DEA

**DELL™**

Less cost. Less hassle.

Rated number one in reliability by  
people who expect nothing less.

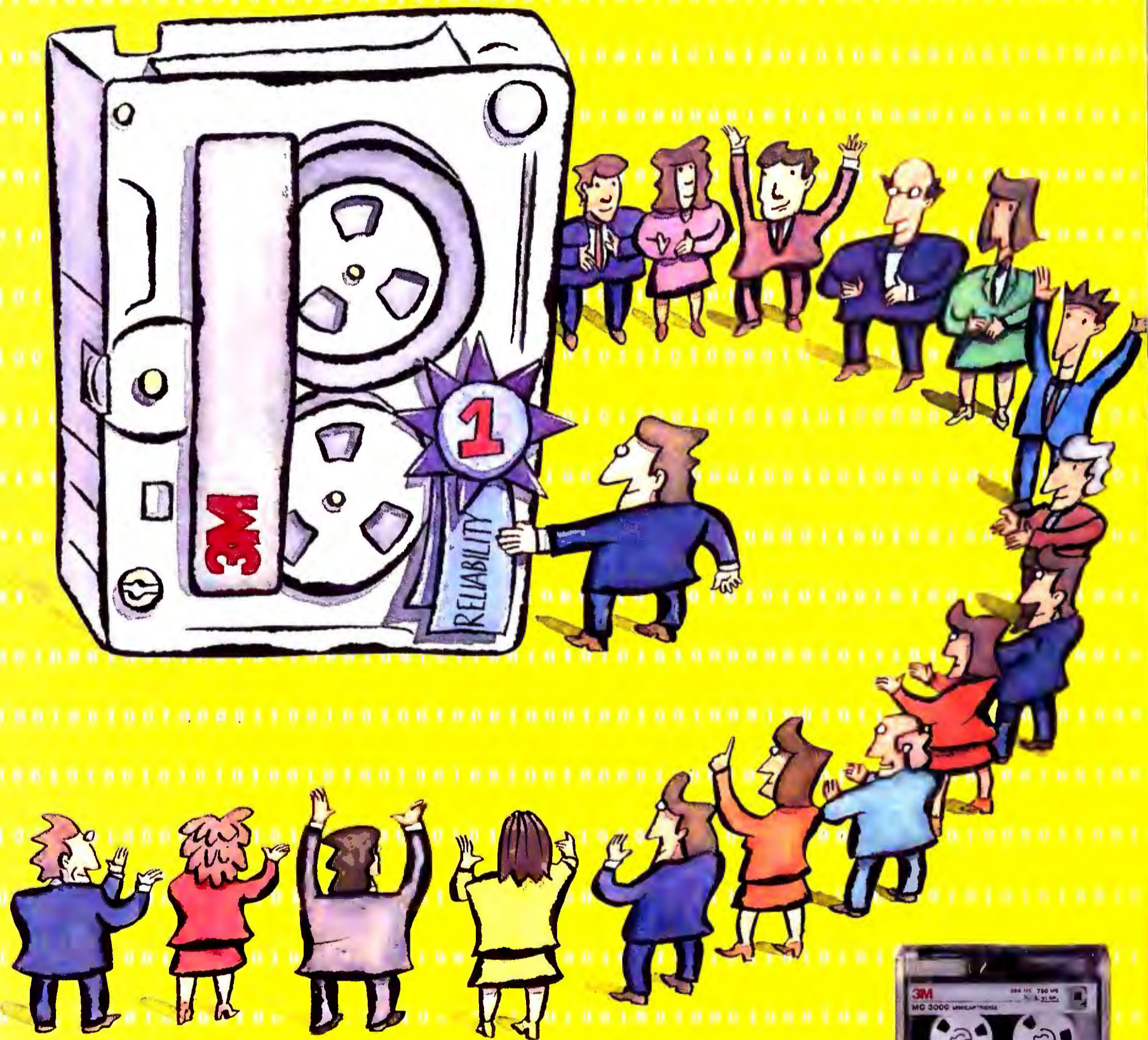

3M quarter-inch cartridges are the most popular way for businesses to backup and store critical data.

Preferred seven to one over other brands—from 40 mb to over 5 gb, 3M brand quarter-inch cartridges are on the job day and night in over ten million drives. Durable, proven and rated #1 in reliability. That's why more businesses protect important information on 3M brand data storage products than any other brand in the world. For more information and your free "Data Security Handbook" call 1-800-888-1889, ext. 1102.

3M quarter inch cartridges require compatible drives.  
Preference and reliability ratings based on independent research.  
© 3M 1994

**3M** *Reliability*

Circle 208 on reader service card



## TOP 10 ENTERTAINMENT, TAKE 2

By Fredric Paul

Editor, Electronic Entertainment

### 1. Rebel Assault

Great shoot-'em-up action in the familiar *Star Wars* universe. *LucasArts Entertainment*

### 2. Myst

This desert island adventure is a desert island pick. *Broderbund Software*

### 3. Millennium Auction

Enter a twenty-first-century auction where you can bid on Van Gogh oils and Bill Clinton's sax. *Eidolon*

### 4. Microsoft Complete Baseball

A colorful and complex look at the history of the game, with a high-tech twist. *Microsoft*

### 5. Microsoft Cinemania '95

More than you ever wanted to know about the cinema. *Microsoft*

### 6. New Grolier's Multimedia Encyclopedia

The best balance of encyclopedia basics and multimedia enhancements. *Grolier Electronic Publishing*

### 7. Woodstock: 25th Anniversary CD-ROM

Takes advantage of 25 years of electronic progress to jazz up the biggest rock festival of them all. Great music, well-chosen film clips, amusing now and then comparisons, and a clever interface make it a standout. *Time Warner Interactive*

### 8. Tony LaRussa, 1994 Season Edition

Statistical accuracy, great graphics, on-the-field baseball action. *Strategic Simulations*

### 9. J.F.K. Assassination: A Visual Investigation

Brilliant use of multimedia technology lets you conduct your own conspiracy investigation, with analytical animations of various theories. *Medio*

### 10. Ruff's Bone

The wildest, wackiest electronic book in the series that sets the standard for kid's titles. *Living Books*

## Best CDs of '94

### Print Shop Deluxe CD Ensemble

Broderbund Software. \$80. 800/521-6263

Judging from the popularity of Broderbund's Print Shop Deluxe, most home PCs are used mainly to create welcome-home banners and birthday cards. Print Shop Deluxe has been a best-seller since it was introduced ten years ago.

Print Shop Deluxe CD Ensemble adds stand-alone clip art and font collections, as well as the Print Shop Deluxe Companion, which offers a group of templates for certificates, business cards, envelopes, and other publications. CD Ensemble also gives you 73 scalable TrueType fonts, more than 1600 pieces of clip art, and roughly two jillion text effects. Despite this deluge of software, Print Shop Deluxe is as easy to use as ever. Experienced business users will find its tools limited compared to those of more serious DTP packages, but for a street price around \$80, it's ideal for home and small-office users.

—Dan Miller Reader service no. 668



### Mayo Clinic Family Pharmacist

Ivi Publishing. \$59.95. 800/432-1332

An indispensable and intelligently designed package, Family Pharmacist takes much of the guesswork out of using and identifying prescription and nonprescription drugs. My favorite part of the disc is the section that actually identifies the "make and

model" of a pill as you click on its colors, size, and shape. When Pharmacist compiles the customizable personal profiles—where you can store the whole family's health care and medication records—it checks automatically for dangerous interactions and side effects. And while it can never

replace a physician or a licensed pharmacist, the program does help you identify illnesses according to their precise symptoms: A first-aid section prompts you to specify the type of pain or the exact site of an injury. Click on the body part and detailed information pops up. You can also watch the program's many useful animated videos demonstrating first-aid treatments.

—M.S.L. Reader service no. 674

## REFERENCE

### 1994 Guinness Multimedia Disc of World Records

Grolier Electronic Publishing. \$49.95. 800/285-4534

From the longest conga line to the rarest condiment, the 1994 multimedia edition of the Guinness Book of Records is serendipity all over the place. Explore the limits of the natural and not-so-natural world by word, topic, or superlative. The package also includes a small library of newsreels and videos, marking everything from Elvis getting drafted to the man with a "beard of bees." The Windows interface runs the program maximized on only three-quarters of the screen, but the stunning, high-quality images make the diminished screen size a small sacrifice. —Susan Silvius Reader service no. 672

### McGraw-Hill Multimedia Encyclopedia of Science & Technology

McGraw-Hill Professional Book Group. \$1300. 800/722-4726

Want to get technical in a hurry? You could sign up for some courses at the local university, but it might be easier to invest in the CD-ROM version of McGraw-Hill's 20-volume *Encyclopedia of Science & Technology*. While its \$1300 price tag may make you feel as if you actually *did* enroll in college, the disc's rich content—



# POWERFUL SOLUTIONS



# POPULAR CHOICES

## P90PCI POWERSTATION

- Intel™ 90MHz Pentium™ processor
- 256K write-back cache, Flash BIOS
- 2X CD-ROM drive, 3.5" floppy drive
- PCI 64-bit graphics accelerator (2MB)
- "Tool-free" desktop or mini-tower
- Microsoft® Mouse, 101-key keyboard
- MS-DOS® & Windows® for Workgroups

- A** • 8MB RAM, 527MB IDE hard drive  
• 15" Micron 15FGx, 1280NI, .28mm  
• Microsoft Works Multimedia CD  
**\$2,299** (Business Lease \$79/month)
- B** • 16MB RAM, 730MB IDE hard drive  
• 15" Micron 15FGx, 1280NI, .28mm  
• Microsoft Office Professional 4.3 CD  
**\$2,899** (Business Lease \$99/month)
- C** • 32MB RAM, 1GB IDE hard drive  
• 17" Micron 17FGx, 1280NI, .26mm  
• Microsoft Office Professional 4.3 CD  
**\$3,899** (Business Lease \$126/month)

## P90PCI POWERSTATION PLUS

- Intel 90MHz Pentium processor
- 256K write-back cache, Flash BIOS
- PCI 32-bit Fast SCSI-2 controller
- 4X SCSI-2 CD-ROM drive, 3.5" floppy drive
- PCI 64-bit graphics accelerator (2MB)
- "Tool-free" desktop or mini-tower
- Microsoft Mouse, 101-key keyboard
- MS-DOS & Windows for Workgroups
- Microsoft Office Professional 4.3 CD

- A** • 16MB RAM, 1GB SCSI-2 hard drive  
• 15" Micron 15FGx, 1280NI, .28mm  
**\$3,499** (Business Lease \$113/month)
- B** • 32MB RAM, 2GB SCSI-2 hard drive  
• 15" Micron 15FGx, 1280NI, .28mm  
**\$4,799** (Business Lease \$155/month)
- C** • 64MB RAM, 4GB SCSI-2 hard drive  
• 17" Micron 17FGx, 1280NI, .26mm  
**\$6,999** (Business Lease \$221/month)
- D** • 128MB RAM, 9GB SCSI-2 hard drive  
• 21" NEC 6FGp, 1280NI, .28mm  
**\$13,699** (Business Lease \$426/month)

Option D not available in desktop.

## 466PCI MAGNUM

- Intel 486DX2 66MHz processor
- Pentium Technology Ready (ZIF)
- 256K write-back cache, Flash BIOS
- 4 ISA, 2 PCI, 1 ISA/PCI slots
- 2X CD-ROM drive, 3.5" floppy drive
- "Tool-Free" desktop or mini-tower
- Microsoft Mouse, 101-key keyboard
- MS-DOS & Windows for Workgroups

- A** • 8MB RAM  
• 420MB 14ms IDE HD (PCI)  
• PCI graphics accelerator (1MB)  
• 14" Micron 14G, 1024NI, .28mm  
• Microsoft Works Multimedia CD  
**\$1,699** (Business Lease \$58/month)
- B** • 16MB RAM  
• 730MB 12ms IDE HD (PCI)  
• PCI graphics accelerator (1MB)  
• 15" Micron 15FGx, 1280NI, .28mm  
• Microsoft Office Professional 4.3 CD  
**\$2,399** (Business Lease \$82/month)
- ▶ **With DX4 100MHz Processor** .....
- \$1,999** (Business Lease \$69/month)      **\$2,699** (Business Lease \$93/month)
- ▶ **With Pentium 60MHz Processor** .....
- \$1,999** (Business Lease \$69/month)      **\$2,699** (Business Lease \$93/month)
- ▶ **With Pentium 66MHz Processor** .....
- \$2,099** (Business Lease \$72/month)      **\$2,799** (Business Lease \$96/month)



## 466 HOME MPC

- 486DX2 66MHz processor
- 8MB RAM, 128K cache
- 420MB 14ms IDE hard drive
- 2X CD-ROM drive, 3.5" floppy drive
- SoundBlaster16, joystick & speakers
- 9600/2400 Fax/Modem & WinFax Lite
- Local bus graphics (1MB)
- 14" Micron 14FG, 1024I, .28mm
- Low profile desktop case
- Microsoft Mouse, 101-key keyboard
- MS-DOS & Windows for Workgroups
- MS Works Multimedia CD, Encarta CD
- Quicken CD Deluxe Edition
- On-line trial services: Compuserve, Prodigy and America On-Line
- 3 LucasArts CD games: Rebel Assault, Indiana Jones & Day of the Tentacle

**\$1,799**

## P90 HOME MPC

- Intel 90MHz Pentium processor
- 8MB RAM, 256K write-back cache
- 527MB 14ms IDE hard drive (PCI)
- 2X CD-ROM drive, 3.5" floppy drive
- SoundBlaster16, joystick & speakers
- 14.4/ Fax/ Modem & WinFax Lite
- PCI graphics accelerator (2MB)
- 14" Micron 14FG, 1024I, .28mm
- "Tool-Free" desktop or mini-tower
- Microsoft Mouse, 101-key keyboard
- MS-DOS & Windows for Workgroups
- Microsoft Works Multimedia CD
- Microsoft Encarta® CD
- Quicken® CD Deluxe Edition
- On-line trial services: Compuserve, Prodigy and America On-Line
- 3 LucasArts CD games: Rebel Assault, Indiana Jones & Day of the Tentacle

**\$2,499**



- SoundBlaster 16 sound card & speakers
- Joystick
- Microsoft Encarta CD
- Quicken Deluxe Edition CD
- LucasArts CD Games: Rebel Assault, Day of the Tentacle, Indiana Jones and the Fate of Atlantis

**\$ 199**

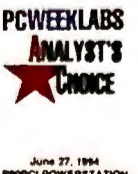

 Toll free from Mexico  
95-800-708-1755

 Toll free from Canada  
800-708-1758

 Toll free from Puerto Rico  
800-708-1756

 International #  
208-465-8970  
International FAX  
208-465-8993

**MICRON**  
COMPUTER, INC.

**800-223-6571**

MON-FRI 7AM - 8PM, SAT 8AM - 5PM (MT) • 900 E. Karcher Road • Nampa, Idaho 83687 • (208) 463-3434 • FAX (208) 463-3424 • Purchase Order FAX (208) 465-8992

©1994 Micron Computer, Inc. All rights reserved. All prices and specifications subject to change without notice. Micron Computer, Inc. cannot be responsible for omissions, errors in typography or photography. Intel, Intel Inside, Pentium and Overdrive are registered trademarks of the Intel Corporation. Microsoft, Encarta, Quicken, Windows, Windows NT and the Windows logo are trademarks of Microsoft Corporation. The Energy Star emblem does not represent EPA endorsement of any product or service. All other company trademarks are trade names of each respective company. Prices do not include shipping and handling. 30 day money back guarantee does not include return freight or shipping and handling charges. Applies only to Micron brand products and begins from date of shipment. All returns require RMA numbers and must be shipped in the original condition prepaid and insured. Lease prices based on 36 month lease.

Circle 217 on reader service card

## Best CDs of '94

informative descriptions augmented with animations, color maps and charts, photos, illustrations, and audio clips—is well worth the price. What's more, you can find what you're looking for with speed and ease, thanks to an uncluttered and refreshingly straightforward interface. The high price is McGraw-Hill's way of protecting the sales of its equally expensive print version, so clearly the disc will end up primarily in libraries and corporations.—*J.A.M.* Reader service no. 675

## Microsoft Bookshelf '94

Microsoft, \$69.95, 800/426-9400

With seven reference books crammed onto one CD-ROM, Bookshelf '94 puts you a mouse-click away from a huge collection of information—not to mention a heap of saved time. For history, science, and geography, you've got *The Concise Columbia Encyclopedia*, *The People's Chronology*, and the *Hammond Intermediate World Atlas*. For linguistics, you've got *The American Heritage Dictionary* and *The Original Roget's Thesaurus*. For trivia, there's *The World Almanac and Book of Facts 1994* and *The Columbia Dictionary of Quotations*. Even if you already own all these books, they won't pronounce 80,000 words for you, much less provide all the animation, video clips, and music scores Bookshelf does. There's also QuickShelf, a floating tool bar from which you can reference any word or phrase while working in another application. And you can copy and paste quotes, facts, and pictures to your word processor, spreadsheet or presentation program.—*Arden M. Hoffman* Reader service no. 676

## Microsoft Encarta

Microsoft, \$99, 800/426-9400

## Compton's Interactive Encyclopedia

Compton's NewMedia, \$79, 619/929-2500

Though these two top-notch multimedia encyclopedias look similar—with the obligatory photographs, video, sound, animation, and volumes of information—don't be fooled. Each has its own distinctive character and intended audience. For families with children, Compton's is the disc of choice. It provides hands-on guidance and encourages kids to investigate further. Its InfoPilot, for instance, suggests not only the topic requested but five related topics. Kids (as well as adults) can also use it to create



personalized multimedia presentations, combining their own narration with articles, videos, pictures, and sounds from the disk. Reader service no. 657

For in-depth information with a more adult bent, Encarta is the way to go. The text is detailed and sophisticated, while the videos, sounds, and pictures are sharp and illustrative. For example, searching for the biological term meiosis, I found not only the expected text describing cell mutation but a cool 30-second narrated video illustrating the process. A look under meiosis in Compton's got me zip. But I did find a video covering the Russian Revolution in Compton's, while Encarta had just a plain text description.—*A.M.H.* Reader service no. 677

## PhoneDisk PowerFinder

Digital Directory Assistance, DOS and Windows versions, \$249, 800/284-8353

With interstate directory assistance calls costing close to 75 cents a pop, digital phone books are the way to go for instant access to more than 91 million residential and business listings in the United States. PowerFinder offers full-reverse searching capability, which means you can find a listing by name, business type, street address, phone number, business type, and SIC code. Many residential listings pinpoint an address down to the exact apartment number. This five-disc set is also packed with utilities to let you print popular mailing label and envelope formats, as well as export addresses to digital PIMs, databases, and word processors. It even allows searches for partial or different spellings of names. It offers timely information with its quarterly updates.—*M.S.L.* Reader service no. 678

## Power Japanese 2.0

BayWare, Inc., \$389, 800/538-8867

If you've ever tried learning a language from a cassette-and-workbook course, your

first session with Power Japanese should be a pleasant surprise—like the moment when *The Wizard of Oz* suddenly switches from black-and-white to Technicolor. This program takes language training into another dimension, and its thor-

ough but fun design is unrivaled. The program augments basic grammar and pronunciation training (using digitized recordings of native speakers) with animated graphics, interactive drills, and exercises—and never needs rewinding. Spending 10 or 15 minutes a day with Power Japanese will give you a huge leg up on reading, understanding, and speaking, along with valuable insights into Japanese etiquette and social attitudes. And don't be alarmed by the steep list price—you can find Power Japanese in stores for as little as \$150.—*Scott Spanbauer* Reader service no. 679

## Random House Unabridged Dictionary, Second Edition

Random House Reference and Electronic Publishing, \$79, with book \$159, 800/733-3000

The 2552-page book weighs in at 13 pounds—the CD-ROM featherweight version, barely an ounce. To locate a definition in the book takes half a minute, plus the time it takes to haul the monster down from the bookshelf (and then heave it back up again!). Finding a word on the CD-ROM takes just a few seconds. Now, honestly, which one would you rather use? Looking up any of the 315,000-plus entries is a breeze: Even if you mangle the spelling of the word slightly, the search engine can still dig it up. There's convenient hot key access within any application, and a bonus anagram game provides a pleasant diversion.—*M.S.L.* Reader service no. 680

## SelectPhone

ProCD, \$299, four-issue subscription \$399, 800/992-3766, 508/750-0055

Like PowerFinder, SelectPhone lets you search by any field: name, address, telephone number, or five- or nine-digit ZIP code. The five-CD-ROM set catalogs 80 million residences and businesses. What distinguishes this package from any other is

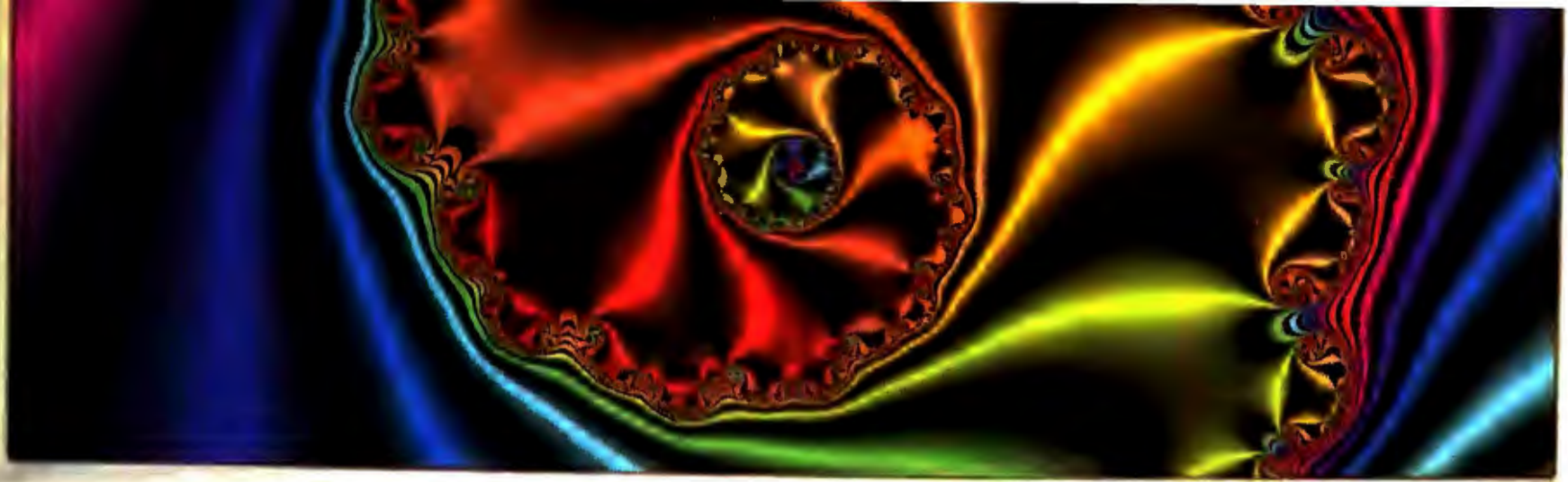

GoldStar

# What's The Big Idea?

Whatever idea you have in mind, watch it come to life on one of the big color monitors from Goldstar. With flat square tubes and a sharp edge-to-edge display, they give you room to open your windows wide and power to handle the most demanding graphics applications.

If you're big on the environment, our monitors are MPR II and Energy Star compliant. And if you're big on Macs, we're also Macintosh compatible.

Backed by a 2 year parts and labor warranty, our monitors have a world-wide reputation for value and reliability. So if you've been thinking about expanding your horizons, take a look at the monitors from Goldstar. The idea is catching on.

	Dot Pitch	Max. Resolution	Max. Ergonomic Resolution	Horizontal Scan	Dynamic Focus	Digital Controls	DPMS	100-260 VAC
Model 1520 15" FST w/ Invar mask	.28mm	1280 x 1024	1024 x 768 (76Hz)	30-65KHz		Yes	Yes	Yes
Model 1725 17" FST w/ Invar mask	.28mm	1280 x 1024	1024 x 768 (76Hz)	30-65KHz	Yes	Yes	Yes	Yes

**GoldStar**  
MONITORS

All The Qualities You're Looking For



Goldstar U.S.A., Inc., 1000 Sylvan Avenue, Englewood Cliffs, NJ 07632 (201) 816-2000  
 AmeriQuest 800-222-8272 • Gates/FA 800-322-2222 • Globelle 800-745-7000 • Ingram Micro 800-456-8000 • Liuski 800-454-8754  
 Merisel 800-MERISEL • Micro United 800-755-8800 • NCD 800-255-4489 • SED 800-444-8962 • Tech Data 800-237-8931

All brand names or trademarks are property of their respective owners. The Energy Star emblem does not represent EPA endorsement of any product or service.



 **COMDEX/Fall'94**

Sands Booth #2620

Circle 96 on reader service card



## Best CDs of '94

its integrated Map Linx mapping capabilities, which let you pinpoint a listing's location on state and local maps. Updated quarterly, SelectPhone lets users export listings into other Windows mapping products to create useful customized databases. One downside: SelectPhone is a slow searcher when you have a person's address but not the name.—*M.S.L.* Reader service no. 681

## TRAVEL

## From Alice to Ocean

Claris Clear Choice. \$69. 800/325-2747

Join a camel trek across Australia as explorer Robyn Davidson narrates her dramatic year-long journey from the middle of the Down Under continent to the western shore. Bundled with a visually stunning 200-page coffee table book, the disc contains many more of photographer Rick Smolan's images than appear in the book. As Davidson describes her adventures, you can meander around maps and interactive inset videos on culture, geography and nature, as well as video interviews with Smolan, who delivers a short lesson in how to capture that perfect shot. This is a benchmark example of what creative people can achieve with multimedia—in this case, bringing a two-dimensional book to fascinating life.—*M.S.L.* Reader service no. 682

## Map'n'Go

DeLorme Mapping. \$49. 800/452-5931

Forget AAA. Now you can plan your own car trips to anywhere in North America with Map'n'Go. Just enter a starting point and destination and the program calculates the distance and time to travel, based on your driving preferences.

You get an on-screen map—which you can print out, highlighting your route—as well as a text-based travel plan that details each leg of the journey (including the names of the highways, the compass direction, and the driving time on each road). You can just double-click the map route for pop-up menus listing various points of interest along the way, such as hotels, restaurants, and landmarks (many with pho-

tographs and narration). The program also includes a 128-page North American road atlas from Rand McNally.—*Caroline Jones*

Reader service no. 683

## Taxi

News Electronic Data. \$79.95. 800/439-8294

On the road and looking for a good steak house near your hotel? Finally, a CD-ROM travel guide that offers detailed, opinionated, useful advice (based on the best-selling Zagat guides), that's easy to navigate, and that doesn't waste your time with glossy Chamber of Commerce-produced videos or vapid descriptions. With a few mouse clicks, you can choose a restaurant based on selected criteria (price, Zagat ratings, cuisine, and location), find the restaurant and your hotel on a color map, then get the distance and the best route between the two points. As its name implies, Taxi gets you where you want to go with a minimum of fuss. Just make sure that your road computer can play CD-ROMs—or else do all your research before you start on your journey.—*J.A.M.* Reader service no. 684



## AND FINALLY!

## CD-ROMs in Print 1994

Mecklermedia. \$49.95 single issue.  
\$99.95 twice yearly. 203/226-6967

Searching for that esoteric CD-ROM on Greek mythology or nuclear astronomy? Can't find the exact title in our roundup? This reference tool's the single best authority on the CD-ROMs currently available internationally. It covers discs for PCs, Macs, CD-I, 3DO, MMCD, and CD-32, along with multimedia and electronic books. The quick-search guide details over 6600 titles and 3800 companies with addresses, phone numbers, prices, and subjects. Hot buttons in each record send the user to related information. This disc version of the mammoth 1200-page print edition is updated semiannually.—*M.S.L.* Reader service no. 685

For more information about all products in this article, circle reader service no. 910.



## TOP 10 TRAVEL

By Aaron Sugarman

Special projects editor, Condé Nast Traveler

## 1. Taxi

Gobs of useful info for city visits in a no-need-to-read-the-instructions-first delivery. *News Electronic Data*

## 2. Berlitz Live Japanese

Those language specialists get you speaking with sophisticated, animated lip-syncing techniques. *Bright Star Technology*

## 3. Frommer's Multimedia Travel Guides

This collection will set the standard for multimedia travel guidebooks for some time to come. *Paramount New Media*

## 4. Adventures

Delivers the world of adventure travel in all its exotic, muddy, sweaty glory. *Deep River Publishing/Cambrix Publishing*

## 5. OceanLife

Vivid underwater videos answer the diver's and snorkler's question: "What the hell is that?" *Sumeria*

## 6. Microsoft Art Gallery

An encyclopedic multimedia romp through London's National Gallery. *Microsoft*

## 7. TripMaker

Respected name in maps meets cleverly designed planning product for great road trips. *Rand McNally*

## 8. Street Atlas USA

Every street, road, and highway in America crammed onto one CD-ROM. It's not pretty, but it does the job. *DeLorme Mapping*

## 9. Great Restaurants, Wineries &amp; Breweries

Delivers what it promises—thousands of listings, photos, menus, maps, and recipes—with witty icons and sounds. *Deep River Publishing/Cambrix Publishing*

## 10. Myst

Virtual travel. You don't just play this game—you live it. *Broderbund Software*



# Office Party!

## Microsoft Office 4.2 Upgrade for just \$259\*!

Do we know how to throw a party, or what? Here's your invitation to Microsoft Office 4.2, the best-selling package of business applications. It's top-rated Word, Excel, PowerPoint, and a Microsoft Mail license: all for just \$259! (Or, if you're a loner and not big on parties, you can purchase just one of the applications at a great price.)

And a great price isn't all we're bringing to the party. For over a decade, we at Corporate Software have specialized in thoroughly understanding every application we sell. Which is one reason why 18,000 callers a day count on our support specialists.

Plus, we have the in-house expertise to help you with license management, outsourcing support, and training on advanced software technologies. So, when you call Corporate Software, you can rest assured that you've definitely reached the right party.

But, you'd better call us soon. Because this invitation is only good for a limited time, or while supplies last.

And, at this price, we're the only party in town.

# \$259\*!



<b>Microsoft Office for Windows</b>	
Upgrade.....Part# 85663 H.....	<b>\$259</b>
Full .....Part# 85661 H.....	<b>\$449</b>

<b>Microsoft Office Professional</b>	
Upgrade.....Part# 87411 H.....	<b>\$349</b>
Full .....Part# 87409 H.....	<b>\$539</b>

# 1-800-692-2106

Source Code MS24



\* Upgrade price. MasterCard, Visa, Discover, and American Express accepted. Prices do not include applicable sales tax, handling and freight. Corporate Software, Inc., 2 Edgewater Drive, Norwood, MA 02062-4637. Offer ends December 31, 1994. Call for Canadian pricing. All product names referenced herein are trademarks of their respective companies.

Microsoft®

Circle 65 on re...

# THE NEW COMPAQ LTE ELITE. ALL THE FEATURES YOU ASKED FOR. FROM THE DIFFICULT

At Compaq, we always try to give you the notebook features you've asked for. Even if your requests do seem to stretch the laws of physics. Case in point: the Compaq LTE Elite.

To begin with, we actually found a way to get rid of that bulky AC adapter that you've always had to carry. We built the LTE Elite to have its own built-in AC adapter, so when you travel, all you need is a thin power cord.

At your request, we also designed it to be easily expanded. The LTE Elite gives you a choice of fast 486 processors (up to 75MHz) and a removable hard disk. It also has PCMCIA slots that let you use over 140 Compaq-tested cards. And almost every key component is upgradeable: the memory, the display and the processor itself.

We even designed the LTE Elite to make things easier in the office – with the SmartStation and MiniStation expansion bases. Both of these

options feature built-in networking\* and SCSI-2 capabilities for an instant desktop configuration – with ports for your full-sized monitor and keyboard. The SmartStation also adds expansion slots and bays, a spare battery charger and motorized docking.

Of course, the LTE Elite also provides the peace of mind that comes with the Compaq three-year warranty\*\* and free 24-hour helpline.

You can try the LTE Elite for yourself at a nearby authorized Compaq reseller. Or, if you would prefer receiving specifications immediately via fax, just give us a call at 1-800-345-1518, choose the PaqFax option and select document #4023.

With the LTE Elite, you'll find it's hard to make a wrong decision. If not impossible.

## COMPAQ





~ TO THE IMPOSSIBLE.



## INSIDE

Multimedia Kits

156

CD-ROM Drives

157

Sound Boards

171



# Best CD-ROM Drives



**M**ultimedia makes tantalizing promises of stunning graphics, full-motion video, and rich stereo sound, not to mention instant access to a seemingly endless fount of data. From children's games to spreadsheets, flight simulators to reference works, the latest software opens up a new world on the PC. But unless you have a CD-ROM drive and a sound board installed, the closest you'll come to multimedia is the occasional animation and an odd beep now and then from that built-in speaker. Fortunately,

**BY MICHAEL DESMOND AND MELISSA RIOFRIO**

the cost of these components has dropped significantly over the past year, and improvements in performance and functionality make them valuable tools for almost anyone.

We review 14 CD-ROM drives and 13 sound boards to help you bring the latest applications to your desktop. We were impressed with how far these products have come in the last year. Most double-speed and faster CD-ROM drives meet the performance demands of the current software, and

new interface standards make them easier to use. Sound boards, meanwhile, support high-fidelity audio and provide plenty of sound software; and several offer nifty tricks like speech recognition and text-to-speech capability. Our two CD-ROM drive Best Buys—one a double-speed, one a quad-speed—are for mainstream and high-end users, respectively. We chose our Best Buys in sound boards similarly: one for studio-level production; a versatile, mid-level offering for the

and

# Sound Boards



CD-ROM Drives and Sound Boards

business user dressing to impress; and finally, a board that delivers great sound for games and entertainment at an economical price.

So what do you need to bring multimedia into your life? Theoretically, any CD-ROM drive should work with any sound board. In practice, managing the combined resource needs of these devices can make your installation experience resemble a shotgun wedding—and even the best marriages take work. CD-ROM drives and sound boards both demand attention from the CPU in the form of interrupts, direct memory access chips, and memory allocations. If their needs conflict, the whole relationship can fall apart fast.

Blame it on a lack of standards: Vendors have gone their separate ways on many issues, especially with sound boards, so that even lit-

tle things, such as the type of audio cable to use, varies from one to the next. You should quiz vendors and dealers on compatibility between products, and plan on tweaking during installation.

An alternative is to look for a multimedia upgrade kit at your local computer store. These kits usually feature a brand-name sound card, a CD-ROM drive, a pair of speakers, bundled applications, and an installation routine to sidestep conflicts. While such packages can save time and money, you'll have to live with the components the kit vendor bundles. If you eschew kits and buy each item separately, don't forget that external speakers, while not reviewed here, are an important ingredient of your multimedia upgrade. The sidebar on multimedia kits, below, tells you who sells what.

## Multimedia Kits: One-Stop Shopping

If you want to upgrade to multimedia, and fast, check out your local computer superstore or consumer electronics outlet, where you can often find multimedia kits with everything you need to make your plain old PC a multimedia powerhouse. With a CD-ROM drive, a sound board, a pair of speakers, and as many as 35 CD titles, these kits can deliver the goods for considerably less than if you bought them separately. We checked with

several nationwide chains to see which kits are showing up on store shelves this holiday season, and found a limited selection from big-name multimedia vendors, such as Creative Labs and Reveal.

The same rules apply here as they do for buying a sound board or CD-ROM drive separately. Consider only double-speed or faster CD-ROM drives, and don't accept less than 16-bit sound from a bundled sound card. Although the chart below

shows the number of software titles bundled with each kit, look for titles that you want, since the bundled software is often the biggest value in these products. Finally, many of the CD-ROM drive and sound card vendors we reviewed sell kits of their own, though they don't show up in chain stores. If you want a wider selection, or want a kit built around a specific board or drive, call the vendor directly to find out if they have anything available.

### WHAT'S IN THE KITS

	Creative Labs Discovery CD 16	Creative Labs Education CD 16	Creative Labs MMOffice EZ 16	Media Vision Super Deluxe Multimedia Kit	Media Vision Premium Deluxe Multimedia Kit	Reveal Explorer	Reveal Quantum	Arttech Labs Explorer
List price	\$449	\$599	\$749	\$499	\$599	\$299	\$599	\$499
<b>CD-ROM drive</b>								
Model	Creative Labs CR563	Creative Labs CR563	Creative Labs CR563	Sanyo H94MVA	Media Vision Reno	Panasonic 563B	Panasonic 563B	Explorer Personal CD-ROM
Speed factor	double	double	double	double	double	double	double	double
Interface	proprietary	proprietary	proprietary	proprietary	SCSI	IDE	IDE	proprietary
Internal/external	internal	internal	internal	internal	ext portable	internal	internal	external
<b>Audio</b>								
Sound Board Model	Sound Blaster 16	Sound Blaster 16	Sound Blaster 16	Pro Audio Spectrum	Premium 3D	SoundFX Studio EMC	SoundFX Wave32	Explorer Interface 16
MIDI type	FM	FM	FM	FM	FM	FM	wavetable	wavetable
Speakers	●	●	●	●	●	●	●	●
Headphones	○	○	●	○	●	●	●	○
Microphone	●	●	●	●	●	●	●	●
CD titles	15	42	14	15	15	6	35	10
<b>Contact</b>								
Telephone number	800/998-5227	800/998-5227	800/998-5227	800/845-5870	800/845-5870	800/326-2222	800/326-2222	800/886-8859
Reader service number	719	720	721	722	723	724	725	726

For more information about all products in this table, circle reader service no. 909.

# CD-ROM DRIVES

## The Power and the Glory



**A**re you looking to buy a CD-ROM drive? Whether it's for business or pleasure, you've picked a good time: Speed, price, and technology barriers all are dropping fast.

The double-speed CD-ROM drive is currently the de facto standard for running most multimedia applications, but quadruple-speed drives, while costlier, possess the speed to carry you into the next generation of CD-ROM-based software. Meanwhile, street prices for CD-ROM drives—as low as \$140 for internal double-speed models—are simply irresistible.

Now that you're ready to spend your money, here are the caveats.

Most CD-ROM drives look deceptively similar: boxy devices with a door on the front and a laser inside to read your CD-ROM disc. But in actuality, the interface type, speed, and available features can vary widely. The rapidly expanding market also means that you'll have to wade through a confusing proliferation of brand names. You can also buy CD-ROM drives as part of a multimedia kit—including a sound card and bundled software—but look before you leap into one of these packages (see "Multimedia Kits: One-Stop Shopping" on the preceding page).

Our review of 14 drives—some internal, some external—covers the double- and quad-speed offerings from the major players, with special attention to some contenders sporting the newest interface. You should consider buying an internal drive if you have an unoccupied, externally accessible drive bay. If portability is important, you may want to invest in an external drive, even though it will take up more space and costs more.

Because you will have to decide between double- and quad-speed drive compatibilities, we've chosen our favorite model of each: The Plextor 4Plex SCSI drive wins our quad-speed Best Buy, and the Aztech CDA 268-03I drive earns the laurels among our double-speed contenders. The Aztech placed fifth in overall performance—a misleadingly low ranking considering that three of the higher-rated drives were quad-speed models. Aimed at the mass market, the Aztech also proved very easy to install and turned in one of our lowest street prices at \$145.

Expect to pay at least \$400 for a quadruple-speed drive. But if

top-notch performance, quality, and product longevity are your priorities, the extra cost might be worth it in the case of the Plextor 4Plex. Sharing top performance scores with the much pricier Pioneer DRM-604X, the Plextor (plus adapter) sells for about \$529 on the street and offers many attractions: a comprehensive set of drive features; a friendly, organized, and articulate manual; an easy installation procedure; and good service and support policies.

Bear in mind that, with the market growing so fast, a number of products were not available in time for review. For example, NEC has introduced new lines of well-regarded double- and quad-speed drives (see *New Products*, November). And Panasonic, long a major player in the CD-ROM marketplace, offers two double-speed, tray-feed drives: The LK-MC509S is an

external SCSI drive, and the LK-MC579BP is an internal IDE model. Due in stores by the time you read this, the Panasonic drives are expected to sell for \$299 and \$199, respectively.

**New double- and quadruple-speed CD-ROM drives promise fast video, smooth sound, and easy installation. Do they deliver?**

BY MELISSA RIOFRIO

We did not review single-speed drives because they are too slow for running today's multimedia applications. No triple-speed drives were available for review.

## The Basics of Speed and Interface

Any of the drives reviewed here will ably run your typical multimedia applications. Nevertheless, they are not created equal: The issues of whether to buy a double- or quad-speed drive and which interface is right for you remain fundamental choices.

Most of the drives in our review are double-speed drives—named principally for their data transfer rate of 300 kilobytes per second (kbps), twice as fast as the original CD-ROM drives; they can handle both single and double speeds. Quad-speed models, as you might guess, feature a data transfer rate of about 600 kbps and can run at single or double speed if necessary.

The double-speed CD-ROM drive currently dominates the multimedia marketplace, and most CD-ROM applications are designed to run well at this speed. In 1995, however, as the prices for quad-speed drives continue to slip and as CD-ROM-based applications grow in complexity, expect to see the faster data transfer rate of quad-speeds emerge as the new standard. Spend the extra money for a quad-speed drive if you currently use data-intensive applications (especially animation and video, but also databases and text-retrieval software), or if you want your drive to age gracefully in coming years.

To further complicate matters, you have your choice of three interfaces for connecting a CD-ROM drive to your PC: SCSI, proprietary, or IDE. SCSI (Small Computer System Interface), pronounced "scuzzy," supports a wide variety of devices and allows up to seven of them to be connected to your computer using one adapter. Since a SCSI connection requires buying a host adapter for the first SCSI device you buy, this technology costs extra to implement up front.

A proprietary interface costs much less than SCSI but is, as the name implies, nonstandard; You can only use the drive sold with the interface; the proprietary adapter card takes up an expansion slot; and unlike SCSI, you cannot connect additional devices to it.

The ATAPI (AT Attachment Packet Interface) specification is part of the Enhanced IDE standard that's starting to appear on new PCs. ATAPI allows devices other than hard disks—namely, CD-ROM drives—to plug easily into an IDE cable, a cheaper interface to implement than SCSI. Unless your PC is fairly new and has Enhanced IDE and ATAPI built into its system BIOS, however, you will still need to buy an adapter card for an IDE-based CD-ROM drive.

All three interfaces have pros and cons. SCSI is technologically the richest and most versatile; consequently, it in many ways surpasses the needs of the typical desktop PC user. Proprietary interfaces offer a lower-priced alternative to SCSI, but you sacrifice compatibility and functionality. The advent of the IDE CD-ROM drive—with both a low price and a compatibility standard behind it—probably signals the impending death of the proprietary interface. Choose SCSI if you think you will need its connectivity and multitasking capabilities. If not, IDE or proprietary should suffice.

## Video Playback Sets Performance Pace

### THE PACESETTERS

•Plextor 4Plex •Pioneer DRM-604X •Toshiba XM-3501 •Sony CDU-55S

The PC World Test Center measured the drives' proficiency in gathering and delivering data using a number of multimedia applications. We ran a CAD-based animation clip from Autodesk's Animation Pro. We loaded an image from a Kodak Photo CD. We searched for all mentions of a word in Microsoft Bookshelf '94. The hardest test involved playing a Microsoft Video for Windows AVI clip mastered for each of two frame rates—15 and 30 frames per

second (fps). A 15fps rate is the standard for video playback on CD-ROM drives, while the higher 30fps rate yields a more refined image. (By comparison, television is broadcast at 22fps).

All the products we reviewed performed within acceptable levels except in the video clip test. Delivering audio and visual playback harmoniously taxes data-throughput capabilities. If it can't deliver the information fast enough, a drive will drop frames or cause breaks in the audio playback, making for jerky motions and choppy sound delivery. All the drives completed the 15fps clip without dropping a significant number of frames, but the slower

## BEST BUYS

**DOUBLE-SPEED:** Aztech CDA 268-031

**QUAD-SPEED:** Plextor 4Plex



Both the Aztech and the Plextor turned in top-notch performance scores compared to their peers. Only one other double-speed drive—the Sony CDU-55S—was faster than the Aztech, but that product also cost about twice as much. The Plextor won a hotly contested race against the two other quad-speeds—the Pioneer DRM-604X and the Toshiba XM3501E1. We'd consider any of these drives to be top choices performance-wise; the Plextor, however, prevailed with the lowest price.

Choose the double-speed if you plan to run games, popular reference works, and other entertainment/edutainment applications, which are designed to run well at this mainstream performance level. However, business and professional uses—those that work with large databases, animation or video, anything that demands everything the drive's got—beg for the quad-speed's greater capabilities.

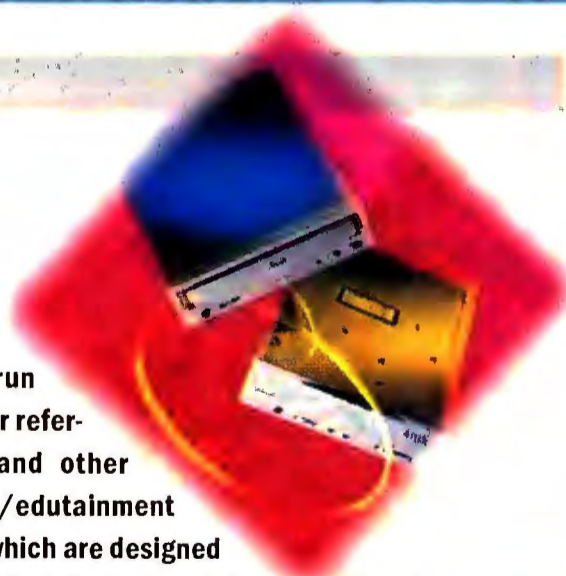

*Fast, inexpensive, and easy to use, the Aztech double-speed and Plextor quad-speed drives earned Best Buy ratings.*



# Multimedia Goes Mobile: Portable CD-ROM Drives

**A**n external CD-ROM drive has to connect into your computer somehow. But what happens if your desktop PC doesn't have an empty expansion slot for the adapter card? Or you need to move the CD-ROM drive easily from PC to PC? Or you have a mobile computer with no place to plug in an adapter card?

You could attach the CD-ROM drive to the parallel port, a universal feature of PCs, but there's a catch: The standard parallel port's poky data transfer rate makes for frustratingly slow performance. Some new PCs are configured with an Enhanced Parallel Port (EPP), which supports transfer rates that are five to ten times faster than the standard parallel port. You can add an EPP to an older desktop PC by buying an expansion board that supports it.

## Parallel Connections in the Slow Lane

Disctec's Roadrunner Express CD-2x and MicroSolutions' Backpack Parallel Port CD-ROM are external drives that connect to the parallel port. Both vendors advertise that their parallel port drives operate at double-speed rates when connected to an EPP. When we tried to configure the drives to operate at double-speed, however, each —

especially the Roadrunner—had problems.

The Roadrunner was incompatible with our test system, an Ares DX4-100 using an Award BIOS. When we finally got the drive installed, we ran our suite of multimedia and animation tests and observed painfully slow results from the Roadrunner. It also failed to recognize the EPP on the Dell Latitude XP notebook we used, causing the system to hang when it tried to load the driver. We ironed out the problem after talking to Disctec technical support, but we never managed to achieve anything greater than single-speed performance.

The Backpack unit didn't demonstrate compatibility problems with either computer, but, alas, it performed no better than the Roadrunner on our tests.

If you already own an external CD-ROM drive, you can turn it into a portable by investing in a parallel-to-SCSI cable conver-

sion kit, such as the APA348 Parallel-to-SCSI Host Adapter for uni- and bidirectional parallel ports, or the APA358 Parallel-to-SCSI

Host Adapter for EPPs. (Both are available from Adaptec for \$189 and \$239, respectively.) All double- and quad-speed drives, however, can be used with unidirectional and bidirectional parallel ports, and many also conform to the EPP specification. If you can't tolerate performance compromises on the road, and your notebook has an empty

PCMCIA Type II slot, you can buy a PCMCIA SCSI controller card and a SCSI CD-ROM drive. It's an expensive way to go portable, but the performance gain should ease the sting of the extra cost. —Susan Silvius

• Adaptec, 800/959-7274

Reader service no. 856

• Disctec Corp., 800/553-0337

Reader service no. 857

• MicroSolutions, 800/890-7227

Reader service no. 858



drives tended to drop more frames from the 30fps clip.

The Plextor 4Plex, Pioneer DRM-604X, and Toshiba XM3501E1 quad-speeds, plus the double-speed Sony CDU-55S, completed our tests in the least time and with the fewest dropped frames in the video test. The Pioneer and Plextor drives turned in the fastest scores for the CAD-based animation test. The Sony, the Aztech CDA 268-03I, and the Mitsumi FX001DE drives performed similarly in the image-load test, while the Sony and the Toshiba XM-3501 and XM-3401 surpassed all others in the database search. The Teac SuperQuad 4X—the only quad-speed drive with a proprietary adapter—gave a disappointing performance more closely comparable to the other double-speed drives than its ostensible peers, the Pioneer, Plextor, and Toshiba models. These results are probably due in part to the Teac's relatively small 64K buffer—the Plextor, for instance, tops out with a 1MB buffer, and most drives have at least 128K. (For more on buffers, see below.)

In the bigger picture, our benchmarks reveal that the double-speed CD-ROM drives ably handled all but the most demanding of our applications—the 30fps video clip. Quadruple-speed drives did not perform twice as fast as double-speed models, but this expectation may be premature: Because CD-ROM applications currently

are optimized to run on the more common double-speed drives, quad-speeds may not have a chance to shine until more demanding applications arise.

## The Buffer: Good News, Bad News

An important factor affecting drive performance is the drive's buffer—a virtual space, much like the RAM in your PC, where information can be stored temporarily until the drive is ready to send it to the CPU. The good news is that having a buffer of any size is an advantage, and the bigger the better: The buffers in the drives featured here range in size from 32K to 1MB.

There are three kinds of buffers, each defined by how it handles blocks of data coming from the CD-ROM drive. A static or "dumb" buffer simply accepts and holds data until the CPU calls for it. A read/look-ahead buffer tries to have data ready ahead of time—a boon for large, sequential files such as video and audio clips. A dynamic cache buffer, on the other hand, is optimized to work with small, randomly accessed files, as in a database. This kind of buffer keeps data it thinks might be read again.

But here comes the bad news: Taking advantage of different types of buffers is difficult because manufacturers usually tell you

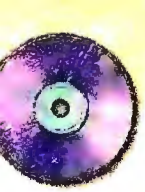

## CD-ROM Drives

only the size, not the type, of the buffers included in their drives. So don't worry about what type of buffer you have; just make sure the buffer is at least 64K on double-speed drives and 256K on quad-speeds to handle the demand these drives generally will encounter.

## ATAPI, Proprietary Win on Price

## THE PRICE LEADERS

- Double-speeds: Mitsumi FX001D and FX001DE, and Aztech CDA 268-03I
- Quad-speeds: Plextor 4Plex, Teac SuperQuad 4X

Most drives reviewed here perform acceptably, so price is the main consideration. There are two rules of thumb for CD-ROM drive prices: ATAPI (IDE) and proprietary models are cheaper than SCSI; and the faster the drive, the more expensive it is. The ATAPI drives start at only \$140 for the Mitsumi FX001DE, with the Aztech CDA 268-03I (\$145), Mitsumi FX001D (\$150), and Philips CM207 (\$200) close behind. The rest of the drives reviewed range anywhere from \$300 to \$1100, with our Plextor quad-speed Best Buy nestled comfortably in the middle at \$529 (with adapter). The highest-priced drive, the \$1100 Pioneer DRM-604X (a two-year-old model that was the first quad speed on the scene), offers a six-disk changer for easy access to multiple applications.

## Ease of Installation and Use

## THE EASIEST TO USE

- Philips CM207: • Sony CDU-55S

Installing a CD-ROM drive should involve three basic steps regardless of the interface type: adding an adapter card to a slot on your motherboard or connecting the drive to a SCSI, ATAPI, or proprietary connection; installing the drive in an open drive bay and attaching power and interface cables; and installing the driver software. Installation software and manuals should help you over the inevitable rough spots; most of these drives provide decent versions of each, but few were utterly problem-free.

Keep in mind that every model of PC is unique, with each component having the potential to affect others. While your CD-ROM drive installation will most likely go smoothly, don't be surprised if a glitch or two arises. Happily, most problems can be easily solved with a call to tech support.

The installation software makes changes to your PC's CONFIG.SYS and AUTOEXEC.BAT files, as well as to other system settings. The ideal installation would do everything for you automatically. However, most of the drives reviewed here came with installation programs that stepped through the process by asking you a series of questions. Most of the time a program simply asks your permission to do something it already has determined to be the correct measure—so while this exchange is tedious, at least you can accept the defaults it offers with few qualms.

None of the drives' installation programs were unacceptably difficult, but some occasionally skimmed on explanations. For example,

the Aztech tells you to press <Ctrl>-<Alt>-<Del> but doesn't mention that this key combination reboots the computer—for which forewarning would be nice. The Toshiba and Teac drives had problems with outdated drivers that were easily remedied.

The Philips CM207 distinguished itself by having a fully automated installation program and clearly written, logically structured documentation. The Sony CDU-55S used the Adaptec EZ-SCSI installation kit, which was indeed easy and offered a clutch of miniapps to use with your drive.

Most drive documentation was fine, with some exceptions: The Chinon CDX-535 had one manual for the host adapter card and another for the drive, without indicating which to consult first. The manuals for the Hitachi CDR-1900S were minimal and sketchy on installation procedures, and one for the Hitachi CDR-1950S was written in several languages in a disorganized manner—chapter by chapter instead of language by language—making for a lot of extra page-flipping. The Mitsumi FX001DE's manual focused on the operation of the drive but said nothing of the software installation or interface.

Prices  
for CD-ROM  
drives are based on  
two rules of thumb: IDE and  
proprietary models are cheaper  
than those with SCSI; and  
the faster the drive, the  
more expensive  
it is.

## The Little Things

## THE RICHEST FEATURE SETS

- Chinon CDX-535 • Hitachi CDR-1900S and CDR-1950S • Plextor 4Plex

Some features are common to all CD-ROM drives: All have an in-use light, an ejector for regular and emergency situations, a dust-protection door, standard headphone jacks, and volume control; all support multisession Photo CD.

Not all the drives include a software ejection method or RCA output jacks, however; and while special dust-protection doors help, the drive's ability to ward off intrusive dirt and moisture has much to do with how the disc is inserted. With tray-feed models you simply place a disc on a retractable platter, which carries it into the drive. But this open method leads to greater intrusion of dust and moisture into the drive. Using a protective caddy involves the extra step of loading the disk into a jewel box and inserting it into the drive, but much less contamination occurs this way. In addition, a caddy-feed drive can run on its side.

You'll find the most comprehensive feature sets on the Chinon, Hitachi, and Plextor drives. The inexpensive, no-frills Aztech and Mitsumi models take the minimalist approach to their sets.

## Service and Support

## THE BEST SERVICE PACKAGES

- Hitachi CDR-1900S and 1950S • Philips CM-207 • Plextor 4Plex
- Teac SuperQuad 4X

Most likely, the only time you'll need technical support with a CD-ROM drive is when you install it or try to make it work with another device. While you shouldn't expect the level of service offered for entire systems, some basic support can make the difference between frustration and satisfaction. Hitachi, Philips, Plextor, and Teac offer the best overall service packages.

# FEATURES COMPARISON

## From \$140 Double-Speeds to \$1100 Quad-Speeds

	DOUBLE-SPEED DRIVES										QUADRUPLE-SPEED DRIVES				
	Aztech CDA 268-031	Chicon CDX-535	Hitachi CDR-1900S	Hitachi CDR-1950S	Mitsumi FX001D	Mitsumi FX001DE	Philips CM207	Sony CDU-55S	Toshiba XM-3401	Toshiba XM-4100A	Pioneer DRM-504X	Plexor 4Plex	Plexor	Teac SuperQuad 4X	Toshiba XM-3501
<b>Drive</b>															
Street price <sup>1</sup>	\$145	\$329	\$737	\$752	\$150	\$140	\$200	\$260 <sup>2</sup>	\$415 <sup>2</sup>	\$455	\$1100	\$479	\$425	\$600 <sup>2</sup>	
Interface type	E-IDE <sup>3</sup>	SCSI	proprietary	SCSI	proprietary	E-IDE <sup>3</sup>	E-IDE <sup>3</sup>	SCSI	SCSI	SCSI	SCSI	SCSI	proprietary	SCSI	
Internal or external	internal	external	external	external	internal	internal	internal	internal	external	external	external	internal	internal	external	
<b>Adapter</b>															
Street price <sup>1</sup>	Included	included	included	included	included	n/a <sup>4</sup>	included	\$129 <sup>2</sup>	\$155	\$155	\$200 <sup>5</sup>	\$50	included	\$155	
Make and model	OEM IDE connector	Nolan NCS-250-SC	Hitachi CDR-IF16-A	Future Domain TMC-850MER	Mitsumi 74-1881A	n/a	Philips LMS CM270	Sony AVAINT	Future Domain TMC-850	Future Domain TMC-850	Future Domain TMC-1650	Future Domain TMC-1610 kit	Teac ISA	Future Domain TMC-1610M	
<b>Drive performance specifications</b>															
Average access time (ms)	350	220	260	235	250	250	280	220	320	200	300	235	195	150	
Sequential transfer rate (kbps)	300	300	300	300	300	300	307	360	300	330	600	600	600	600	
Mean time between failures (hours)	30,000	50,000	40,000	40,000	50,000	50,000	30,000	60,000	50,000	50,000	50,000	70,000	50,000	100,000	
<b>Drive features</b>															
Power indicator	○	●	●	●	○	○	●	●	●	●	●	●	●	●	
Software eject	●	●	●	●	○	○	●	●	○	○	●	●	●	○	
Uses disk caddy	○	●	●	●	○	○	○	○	●	●	○ <sup>6</sup>	●	○	●	
Automatic lens-cleaning mechanism	○	●	●	●	●	○	○	●	●	●	○	●	○	●	
Standard phono audio output (RCA) jacks	○	●	●	●	●	○	●	○	●	○	●	○	○	●	
Width x depth x height (inches)	5.9 x 8 x 1.9	6 x 9.9 x 2.1	7.1 x 13.5 x 2	7 x 13.5 x 1.8	5.8 x 7.9 x 1.6	5.8 x 7.9 x 1.6	5.8 x 8.2 x 1.6	5.8 x 8 x 1.6	5.5 x 8.3 x 1.3	8.7 x 9.8 x 2.7	8.3 x 14.6 x 4.1	5.8 x 8.4 x 1.8	5.8 x 8 x 1	5.8 x 8 x 1.6	
Built-in buffer (K)	256	320	128	256	32	128	256	256	64	256	128	1024	64	256	
Can run on side	○	●	●	●	○	○	○	○	○	●	○	●	○	●	
Micro Channel bus interface available	○	○	●	●	○	○	○	●	○	○	○	●	○	○	
Audio software	○	●	●	●	●	●	○	●	○	○	○	●	●	○	
<b>Service and support</b>															
Warranty (years)	1	1	2	2	1	1	2	1	1	1	1	2	1.25	1	
Technical support	●	●	●	●	○	○	●	●	●	●	●	●	●	●	
Toll-free phone support	●	●	●	●	n/a	n/a	●	○	○	○	●	●	●	○	
Daily support (hours)	9	8.5	8	8	n/a	n/a	24	8	10	10	10.5	9	24	10	
Weekend support	●	○	○	○	n/a	n/a	●	○	○	○	○	○ <sup>7</sup>	●	○	
Free unlimited support	●	●	●	●	n/a	n/a	●	●	●	●	●	●	●	●	
Turnaround policy (days)	30	3	5	5	n/a	n/a	30	10	○	○	5	5	5	○	
<b>Contact</b>															
Phone number	800/886-8859	800/441-0222	800/369-0422	800/369-0422	800/648-7864	800/648-7864	719/593-4081	800/352-7669	714/583-3111	714/583-3111	800/444-6784	408/980-1838	800/888-4923	714/583-3111	
Reader service number	691	692	693	694	695	696	697	698	700	699	701	702	703	704	

### Best Buys in red

<sup>1</sup> Vendor estimate.

<sup>2</sup> List price.

<sup>3</sup> Enhanced IDE.

<sup>4</sup> Not available from Mitsumi.

<sup>5</sup> 16-bit card. 8-bit card \$100.

<sup>6</sup> Six-disc magazine.

<sup>7</sup> Available for special accounts only.

For more information about all products in this table, circle reader service no. 905.

# NEW WINDOWS NT WORKS A POWERFUL BREAKTHROUGH

Now the productivity level of your business can reach new heights. Microsoft® Windows NT™ Workstation, Windows NT Server and Microsoft's integrated suite of server applications bring you the power and connectivity to run your business better, smarter and faster. And that will make quite a splash with your customers.

More than 1,000 business solutions, like financial trading, accounting and inventory control systems, are now available for the Microsoft® Windows NT platform to give you the competitive edge. The kind of reliable, high-performance solutions you expect on high-end systems, at a price you demand for PC hardware and software.

## From file server to application server: The power to run your business.

Whether you need to run basic file and print or sophisticated applica-

**SAP**  
R/3 SYSTEM

Server can do the job.



Windows NT Server works with any client, including Windows™ for Workgroups, MS-DOS® or Windows NT Workstation operating systems. And with this release, our highest-rated product for customer satisfaction just got better.

Dramatic performance improvements allow users to access the information they need up to twice as fast, to make better decisions and deliver exceptional service. Graphical tools make managing the network

*Windows NT architecture seamlessly integrates more than 1,000 business solutions, including the ones you use now.*

easier. And it provides complete connectivity with your existing networks, including NetWare®, UNIX®, Macintosh® and IBM® SNA systems, so your current network can take advantage of the new generation of server applications coming to market on Windows NT. Quickly and easily.

## Introducing the new Microsoft family of server applications.

Now more than ever, efficient information sharing and management is crucial to serving customers and staying competitive. The new Microsoft family of server applications—for

\*Please specify Windows NT Workstation or Windows NT Server evaluation kit. \*\*Based on BAPCO-Sysmark94 results — 48 clients total time.

© 1994 Microsoft Corporation. All rights reserved. Offer expires January 15, 1995. In the 50 United States, call (800)434-3902, Dept. 3MU. Customers in Canada, call (800)563-9048, outside the United States and Canada contact your local Microsoft subsidiary or call (206)936-8661. Microsoft, MS-DOS, and Win32 are registered trademarks and Windows and Windows NT are trademarks of Microsoft Corporation. DIC is a

# TATION, SERVER AND MORE. IN BUSINESS COMPUTING.



## Windows NT Workstation: Incredible power and security.

Whether you run high-end manufacturing, engineering, financial, software development or other sophisticated applications on your desktop, Windows NT Workstation is ideal. This 32-bit operating system gives you all the power for high-end business-critical applications you need plus all of the Windows<sup>™</sup>-based productivity applications you need—all on a single system. And all for the cost of a PC.

The new 3.5 release of Windows NT Workstation has a substantially smaller memory requirement and runs applications up to three times faster—with full integration (via OLE objects) and crash protection for both 16- and 32-bit applications. It continues to be the best choice for a secure desktop, ensuring all important files and programs are protected from tampering and user error.

## Full power now and into the next century.

Microsoft Windows NT and the Microsoft family of server applications

are built to optimize your current investment while positioning you well for the future. The Win32<sup>®</sup> application programming interface and OLE object technology are Microsoft's strategic system technologies.

Applications that run today will continue to

run in the future, protecting your investments while providing a flexible client-server architecture that lets you quickly adapt to a changing business environment.

## Catch the Windows NT Wave.

Call (800) 434-3982, Dept. 3MU, for a reseller or Solution Provider near you and your free evaluation kit.\* Then watch your productivity soar.

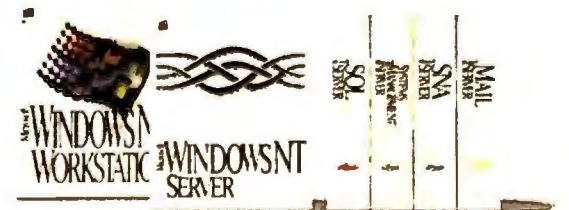

**Microsoft<sup>®</sup>**

 SOLECTRON

 TULLETT AND TOKYO FOREX, INC.

 DARBY

*Leading companies run their business on Windows NT. "Windows NT is the ideal platform for Tullett & Tokyo to implement our advanced real-time derivatives system."*  
—Len Monteleone,  
V.P. of I.T.

database management, messaging, host access and system management—can seamlessly integrate corporate information with the desktop to radically improve business performance,

whether you're in emerging company or already one of the Fortune 500.

And the open

Windows NT Server platform integrates solutions from other major vendors in the industry as well, giving you maximum choice.

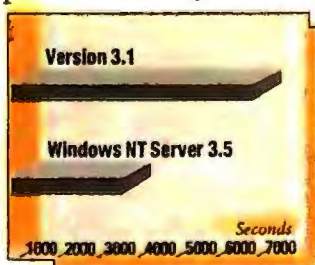

*New Windows NT Server 3.5 runs your applications twice as fast.\*\**



## CD-ROM Drives

All drives offer at least a 12-month warranty. Teac offers 15 months; Hitachi, Philips, and Plextor, 24 months. Mitsumi is the only manufacturer providing no technical support; the other companies can be reached at least during normal business hours, and Teac and Philips stand out with 24-hour support, including weekends. Turnaround times for repairs vary anywhere from 3 days to 30.

## CD-ROM Drives Hit the Big Time

Technology marches inexorably forward, and the CD-ROM drives that not so long ago were pie-in-the-sky dreams for entertainment, information, and audiovisual business presentations are now becoming standard fare on higher-end PCs. You can jump in now by buying an efficient double-speed drive, or get a head start with a more

expensive quad-speed model that will see you further into the future of evolving multimedia technology.

Our Best Buys prove that value exists at both ends of the spectrum. With ATAPI and proprietary drives taking up the low end with serviceable econoboxes, and with SCSI maintaining its hold on the high end with premium products, there are plenty of choices that will accommodate your wallet and your PC—as well as your demands for multimedia.

*Melissa Riofrio is an assistant editor for PC World. She can be reached on PC World Online (see page 12 for contact information). Susan Silvinis, who is a senior analyst at the PC World Test Center, also contributed to this article.*

## TEST REPORT

## Quad-Speeds Lead in Performance

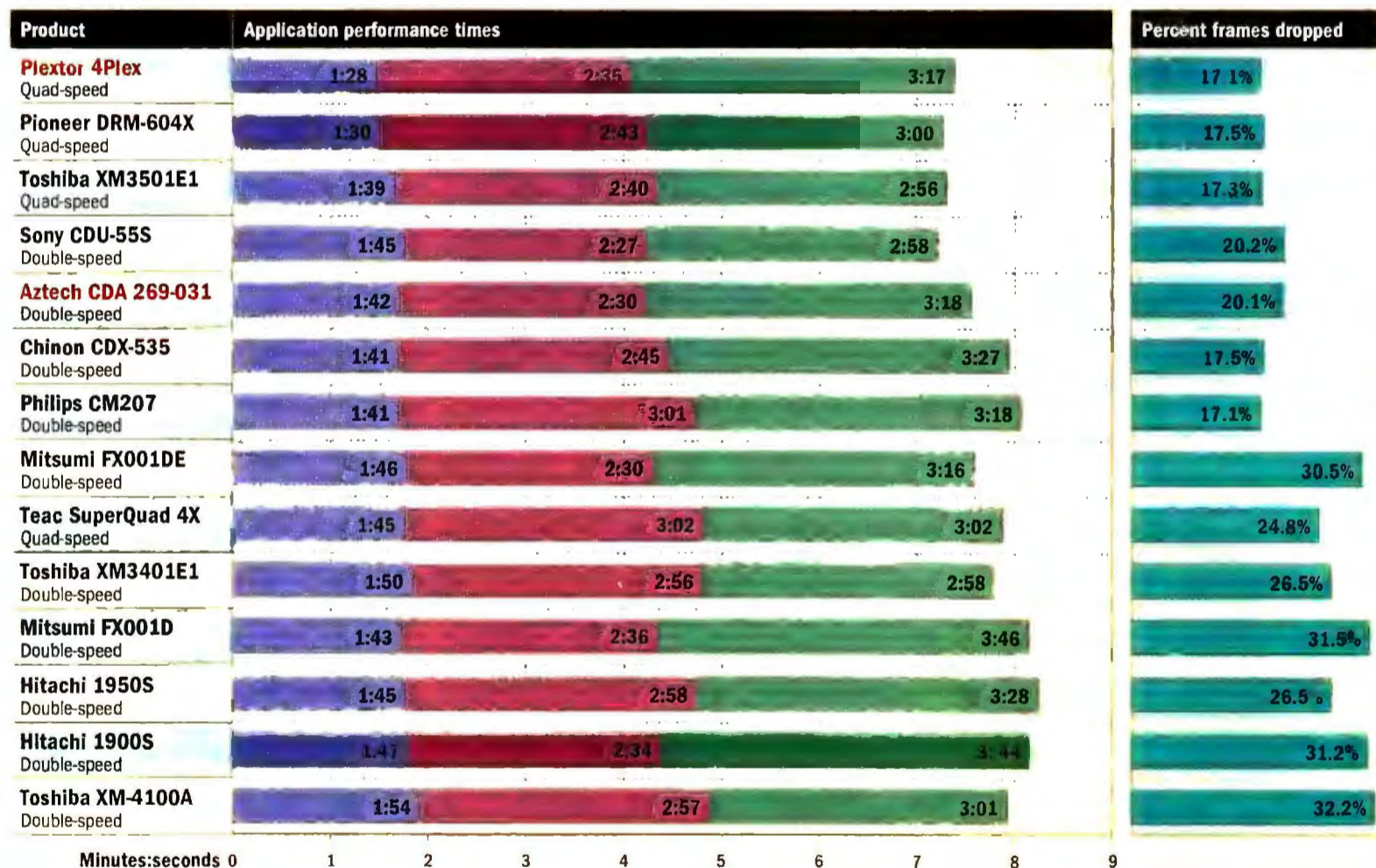

## Best Buys in red

Drives are arranged in order of overall performance from best to worst, based on the normalized, equally-weighted scores from four tests. A drive may have a better overall performance rating than another that took less time or dropped fewer frames.

## Methodology

We tested all drives using a DX4/100 PC with 8MB of RAM, a 256K secondary cache, a VLB graphics accelerator with 2MB of VRAM, a 425MB IDE hard drive, a 16-bit sound board, DOS 6.22, and Windows 3.11. We used the interface adapter, cabling, and software provided by the vendor and the vendor's installation program with default values.

## Autodesk Animator Pro 1.3A

We executed a batch file that plays a series of FLI files totaling 16MB. We measured the total playback time.

## Kodak Photo CD

We installed the Photo CD viewer, then recorded the time to load and display a 5.5MB image file.

## Microsoft Bookshelf '94

We executed a word search through the database by defining two text characters and one wild-card character using the Find function. We recorded the search time from start to a list of found matches.

## Microsoft Video for Windows 1.1

Using the Vidtest 1.1 utility in Video for Windows, we played two AVI video clips mastered with a window size of 320 by 240 pixels, a color depth of 16 bits per pixel, a transfer rate of 300 kbps, and using Intel's Indeo 3.1 software compression scheme. The first clip was mastered for 15 frames per second and the second for 30 frames per second.

Data based on tests designed and conducted by the PC World Test Center. All rights reserved.

**This is a  
business  
graphics  
software  
program.**

*Do not be afraid.*

**REPEAT**

*Do not be afraid.*



**Business drawing for people  
whose business isn't drawing.**









So you're no Rembrandt. And the words "business graphics software program" make your hair stand on end. Well friend, fear no more. Visio® software is here. ♦ It's super advanced Windows™ software that will have you effortlessly drawing all kinds of things the first time you draw. There's nothing like Visio for the Windows desktop. The things that will make your business documents sing. Organizational charts. Total Quality Management diagrams. ■ Project timelines. Engineering schematics. Whatever your heart desires. (And get this, YOU don't actually have to draw anything at all.) With 22 stencils and over 750 SmartShapes. ▲ Visio has everything you need already drawn for you. Get Visio and you'll be doing things you never dreamed of doing. ▲ Like drawing a flowchart and putting it into a memo. The big word here folks is ENABLING. No other business graphics program lets you do so much, so quickly with such little effort. Because no other program is designed to work so seamlessly and effortlessly within Windows. It takes drawing out of the hands of the art and CAD departments and puts it right into ♦ yours. Someone will say, "Hey, I didn't know you could draw." And you'll lean back in your chair with your hands behind your head and modestly say, "I can't." ● No wonder it's the all-in-one drawing package corporations are standardizing on.

*Visio is user friendly. Do not be afraid. Repeat. Do not be afraid. Repeat. Do not be afraid. Repeat. Do not be afraid. Repeat. Do not be afraid. Repeat. Do not be afraid. Repeat. Do not be afraid. Repeat. Do not be afraid. Repeat. Do not be afraid. Repeat. Do not be afraid. Repeat.*



**“** Visio should be used as a standard computer program on all Windows® Windows based PC computers as a productivity tool... the user can transform almost any thought or idea in screen, paper or slide in *least 30% faster than this could have been done using any of the other tools we tested.* **”**  
[said Mataruchi MOTsun.]

## (What It Is.)



With Visio's Space Plan stencil, you can easily draw an accurately scaled version of your office floor plan in minutes.



Use Visio's Total Quality Management stencil to draw a company process flowchart or reengineer the whole kit and kaboodle.

What spreadsheets ▲ do for numbers and word processors do for words. Visio does for shapes. With Visio's one-of-a-kind Drag, Drop, Done technique, you'll be communicating visually in no time. ■ Just drag and drop pre-drawn SmartShapes™ from stencil to page. Add text. SmartConnectors™. Formatting. And you're done. ▲ In technical terms. Drag. Drop. Done. ● You'll be drawing organizational charts. Flowcharts. Timelines. Block diagrams. Network diagrams. Office layouts. Quality management ♦ process flows. Marketing diagrams. ■ Technical schematics. Anything and everything you can possibly think of. All easily rendered by you right in the comfort of your ♦ very own Windows applications. With a state-of-the-art implementation of OLE 2.0 technology, Visio allows you to simply and painlessly add incredible graphics into your everyday business documents. Like your fax machine. ● once you use it, you'll wonder how you ever got by without it. Your boss will be thrilled. Your clients will be impressed. Your ninth grade art teacher will try to take all the credit. ▲



You can effortlessly document your company's organizational chain of command in no time at all with Visio.

Use the network stencil to visually document your company's network. Then drop it into your presentations and memos.



## (What It Does.)

So you can't draw. No problem. Visio is cake. Just drag the pre-drawn SmartShapes from stencil to drawing page. then, drop them in. In technical terms, Drag. Drop. Done.



● Visio is cutting edge, one of a kind, easy to use stuff. To create a drawing, simply drag and drop a SmartShape from stencil to page. ▲ It's smart and intuitive. So you don't have to go through additional, painful steps to get what you want. Your visuals will practically draw themselves. Once SmartShapes are placed on the page, you have a variety of options for arranging, changing and tailoring them instantly. When you want to change the size of a SmartShape it increases and decreases in size proportionally. ■ SmartConnectors reposition themselves automatically when you move shapes around, finding the shortest, most appropriate link between two shapes. So even if you move a shape to another area of your screen, it stays ♦ connected. And

Visio is good for your brain. It's packed with over 750 SmartShapes and 22 stencils, which means you can draw flowcharts, You can draw maps. You can draw almost anything without straining the old noodle.



Visio ▲ is easily customized. You can create your own shapes or buy additional ones. Save the ones you create on a stencil, distribute them to others and you have a standard drawing platform for the entire company. ♦ Visio's advanced implementation of OLE 2.0 allows your Visio drawings to be seamlessly integrated into your other documents, presentations and spreadsheets. Which means virtually every department ▲ in your company can use them in the applications they work in everyday. In other words, using Visio is cake. Visio's switchable user interface lets them choose ● between both Microsoft Office® and Lotus SmartSuite® menus and toolbars. Which cuts the learning curve down to almost zero. Pretty neat stuff, huh? ■

## (How It Works.)

▲ Order Visio for just \$129. ● It comes with a 60-day money-back guarantee. ■ Call or enclose order form in an envelope and mail to: Shapeware Customer Service, P.O. Box 22063, Denver, CO 80222-9505. Please do not send cash or purchase orders. Make checks payable to Shapeware Corp. ♦ U.S. funds only.

Mr./Mrs./Ms.      First Name      Last Name (please print)

Company      Title

Street Address (required for shipping)

City/State/Zip

Daytime Phone (in case there is a question about your order)

Check or money order      MasterCard      VISA      AMEX

Credit card number      Expiration date

Cardholder's signature

Quantity of Visio \$129 at \$129

Shipping and handling \$19.99 (the first one \$19.99 and all additional ones \$10.00) (customers please add an additional \$4 to your order)

Total

Sub-tot: if applicable (orders in states add 3.9% - Washington residents add 2.2% Virginia residents add 4%)

Total Price

Please print clearly in ink

Cut here

Order Visio now for \$129. Call 1-800-457-3335 Ext. F25.

## (How To Get It.)

**If you're a Windows user we have a Visio for you. It's the ultimate drawing software for the office and the home.**



*Drag and Drop drawing for Microsoft Office.*



*Drag and Drop drawing for Lotus SmartSuite.*



*Business drawing for people whose business isn't drawing.*



*Even more shapes for Drag and Drop drawing.*



*Household drawing for everyone in the house.*

Shapeware Corporation • 520 Pike Street • Suite 1800 • Seattle, Washington 98101-4001 • 206.521.4500 • 206.521.4501 FAX  
Visio 3.0 system requirements: MS Windows 3.1 or higher. 386, 486, Pentium-based computer or higher running at 25 MHz or faster. 4 MB RAM or more. VGA, Super VGA, XGA, or 85141A graphics card. MS Mouse or compatible printing device. Optional: Win 3.1 compatible printer. Math coprocessor. LAN (volume licenses available).



# SOUND BOARDS

## The Sound and the Fury



**W**atch a big-screen movie like *Dances With Wolves* or *Lawrence of Arabia* on a 9-inch black-and-white TV, and you'll get an idea of what it's like to run multimedia software without sound. Whether it's the thunderous blast of a 12-gauge shotgun in *Doom* or the haunting music in *Myst*, sound is ultimately the element that transports you from your desk into a different world.

Sound can enhance more than just games—all sorts of applications and tasks gain a new dimension. Popular multimedia titles, such as Microsoft's *Encarta* and Compton's *Interactive Encyclopedia*, become more compelling when you hear the rumble of an Apollo rocket launch or the mesmerizing cadences of Dr. Martin Luther King Jr.'s "I Have a Dream" speech. Children become much more involved, too—watch them light up as cartoon characters come to life with snappy dialogue and engaging sound effects in games or in such titles as *GrandMa and Me* or *Arthur's Teacher Trouble*. In the boardroom, captivating music scores and special effects can transform dry presentations, impressing cynics, wowing clients, and rousing a sleepy audience. And if you've purchased a PC in the last year, chances are there's already a CD-ROM drive spinning away silently inside, just waiting for a voice.

The latest sound boards can meet all these needs and more, and at prices that can fall below \$130 on the street. But not all boards are created equal, and a board that's fine for hacking your way through the halls of *Doom* may not be appropriate for producing that big presentation.

So how do you know which board to buy? Take a look at your

needs. If you want a sound board to play back audio from CD-ROM titles and DOS-based games, look first for compatibility with Creative Labs' ubiquitous Sound Blaster board, since almost all game software supports it. Good sound quality, easy installation, and plenty of technical support can't hurt. Those

using a sound board for business—for recording voice snippets and sprucing up informal presentations—will want useful audio applications, good overall sound quality, and a microphone. Finally, if you do large presentations or professional-level audio production you'll require top-notch audio fidelity and powerful software—Sound Blaster compatibility or no.

**The latest models feature better audio quality, voice and MIDI capabilities, and lower-than-ever prices. But are they easy enough to use?**

BY MICHAEL DESMOND

To help you choose, we reviewed 13 sound boards that represent a sampling of the wide range of choices on the market. While there are sound boards available at every price level—from \$50 knock-offs to professional quality studios-on-a-board that can run \$5000 or more—the products in this roundup all fall below \$300 on the street and can handle 16-bit, 44.1-kHz audio. This is identical to the digital sound on audio CDs and is the minimum you should consider buying, since new CD-ROM titles take full advantage of this capability.

The 44.1-kHz rate refers to the number of times each second—in this case, 44,100 times—that the sound board takes a snapshot of incoming or outgoing sound. While sampling at 11 or 22 kHz is okay for recording and playing speech and sound effects, they don't create an accurate enough picture of the sound for music and other rich audio. The "16 bits" designation refers to how much data is stored in each sample, with higher numbers again creating more realistic sound. For complex



## Sound Boards

audio, such as music, you'll want to use 16-bit sound, but 8-bit resolution is fine for speech and simple noises. The lower rates will introduce some background noise into your recordings but will save a ton of disk space.

## The Sound of MIDI

Also consider MIDI capability, which is present on all but two of the boards we reviewed. Short for musical instrument digital interface, MIDI is a music-industry standard for creating and storing electronic representations of musical scores. Unlike Windows' WAV files, which store complete pictures of audio waveforms—and consume more than 5MB of disk space per minute—MIDI files consist of instructions that tell the sound board which notes to play and on what instruments. With its small file sizes and distortion-free playback, MIDI is especially useful in presentations, and is frequently used to provide music in games and titles.

But there are two types of MIDI playback, FM synthesis and wavetable. FM synthesis might suffice for game players and those unconcerned about realistic music production, but most users will want wavetable MIDI. The reason? FM synthesis fakes instrument sounds by modulating two or four signals—resulting in inaccurate reproduction—while wavetable uses actual samples of instruments playing to reproduce realistic scores. Although wavetable MIDI requires on-board memory to store samples of oboes and baby

grand pianos, the sound quality is worlds away from tinny FM synthesis. But even wavetable MIDI quality can vary, depending on the quality of the sampled MIDI sounds and the complexity of the system used to generate notes. Fortunately, regardless of which MIDI type your board supports, all MIDI files are universally supported—you just may not like what you hear. Finally, make sure a board supports at least 24 simultaneous instruments, particularly for presentations and for demanding orchestral sound.

Still, you probably won't mistake your PC for a quality stereo system, in part because electrical signals inside a PC's case introduce background noise that degrades quality. More important, most boards simply aren't designed for maximum fidelity. Only one board we tested—the Turtle Beach Systems MultiSound Monterey—could match the fidelity of professional audio equipment.

## Make the Connection

Remember that a sound board is only as good as the speakers it's wired to. Most PCs sport small, unamplified speakers, and often sit in noisy environments, making subtle differences in fidelity tough to discern. If you want superior audio, invest in amplified speakers that connect to the board's line-out jack. While a speaker-out jack lets you use inexpensive speakers, the low-cost amplifier found on the board will introduce noise and distortion.

Beyond audio, many boards include connections for a CD-ROM

drive—with a single board often available in different versions, for various CD-ROM interfaces—which can help save an ISA slot, since both the drive and board use one card. And don't overlook compatibility—DOS-based games and multimedia titles can cause headaches ranging from minor problems, such as inconsistent sound quality, to wholesale system crashes. The reason is there's no official standard for integrating sound boards and DOS software, so both rely on the de facto standard found in Creative Labs' popular Sound Blaster board. But a glance at Creative Labs' forum on CompuServe shows that even owning a Sound Blaster is no cure. It may help to use a diagnostic package, such as E-Ware's WinSleuth Gold, to snoop out interrupt request (IRQ) lines, direct memory access (DMA) channels, and other system resources to avoid conflicts, but your best bet is a good support package. Look for money-back guarantees, long warranties, and toll-free tech support.

## BEST BUYS

**STUDIO:** Turtle Beach Multi-Sound Monterey

**BUSINESS AUDIO:** Creative Labs Sound Blaster AWE32

**ENTERTAINMENT:** Creative Labs Sound Blaster AWE32 and Wearnese Beethoven ADSP-16



The only easy winner here is the \$345 Turtle Beach MultiSound Monterey—it's the best for those who need professional audio quality. Not only is its audio fidelity head and shoulders above the rest, its powerful sound software will cause hardcore studio rats to rejoice.

For the flexibility necessary for business-related audio, turn to the \$298 Creative Labs Sound Blaster AWE32, which stands out with decent sound quality and excellent software that includes 3D sound and text-to-speech and speech recognition capabilities. Its lavish documentation is another welcome feature.

Finally, gamers must struggle with shaky Sound Blaster compatibility—heck, even Creative Labs' own AWE32 gave us problems—and a host of game- and system-related conflicts. But the AWE32 and the Wearnese Technology Beethoven ADSP-16 gave us the smoothest rides and the best sound in the games we tested. So our advice is: If you have a game that you want to buy a board for, get online and ask other gamers about their experiences.

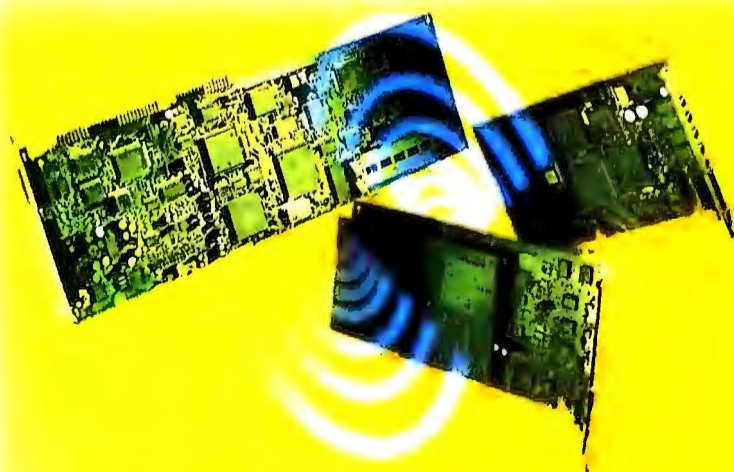

Clockwise from upper left: Turtle Beach MultiSound Monterey, Creative Labs Sound Blaster AWE32, and Wearnese Beethoven ADSP-16.

# BETTER THAN CORELDRAW. BETTER THAN DIAMOND.

It's Both: Introducing The Ultimate Graphics Bundle.

Choose any award winning Diamond Multimedia graphics accelerator and get CorelDRAW included! Now everyone can afford the power of Diamond Multimedia's top rated accelerators and CorelDRAW.

Whether you prefer the high end Viper™ Pro Video, the high performance Stealth™ 64 VRAM or the economical



**SpeedStar 64:** SpeedStar 64 with CorelDRAW 3.0, the easy to use starter graphics system. Speeds up Windows with true color graphics that are flicker free. Great for game players.

**Viper SE:** Create colorful and smooth running presentations with Viper SE and CorelDRAW 3.0.

**Video Pro Video:** Viper Pro Video and CorelDraw 4.0 combine for full screen, full motion video and high resolution true color graphics.

**Stealth 64 VRAM:** The ultra fast Stealth 64 VRAM and CorelDRAW 4.0 for high resolution, 24-bit color illustrations. The fastest accelerator available today.

**Stealth 64 DRAM:** The advanced Stealth 64 DRAM accelerator and CorelDRAW 3.0 is the ideal solution for virtually every DOS & Windows user.

SpeedStar 64, you can own the world's most popular graphics tools for less than ever before.

Ask for Diamond Multimedia products at your local reseller, or call us at 800-4-MULTIMEDIA. 24-Hour FAXBack service available on 800-380-0030.

CorelDRAW bundles include CD-ROM Version, Quick Reference Booklet & Installation Guide. User and Clipart Manuals Available at Extra Cost. All trade names referenced are the service mark, trademark or registered trademark of the representative manufacturers. Diamond reserves the right to change specifications without notice. Copyright Corel Corporation and Diamond Multimedia Systems, Inc.

**COREL DRAW!**  
The Best in Graphics

**DIAMOND**

MULTIMEDIA  
(Formerly Diamond Computer Systems, Inc.)

COMPUSA  
The Computer Superstore

Fry's  
the good guys!

COMPUTER CITY

FUTURE SHOP

ELEK-TEK  
The Computer Wonderland

Circle 125 on reader service card

If it's neat special effects and speech capabilities you're after, look for a sound board with a digital signal processor chip. Features like voice recognition, text-to-speech utilities, and 3-D sound need the extra horsepower of a DSP chip, although some boards use a DSP to handle MIDI tasks. The DSP is also often used to help compress space-hungry audio files, making DSP-equipped boards good for business users recording speech. And if you want more than your sound board's got, consider Microsoft's Windows Sound System, which offers basic audio tools, sound clips, and voice recognition and text-to-speech functions to compatible boards.

We tested all boards on an AST Advantage 486DX2-66 PC outfitted with a CD-ROM drive and a fax-modem card (which helped us test compatibility with multiple devices). We used the sound software supplied with the boards to create, edit, and play back WAV and MIDI files. We also played with the boards, running Id Software's *Doom*, a popular shareware game, and Actionvision's *F-14 Tomcat*, a flight simulator. Finally, we ran the boards through a battery of fidelity tests to measure audio quality. We used a pair of unamplified Labtec speakers, an amplified Sony CSS-B100 speaker system, and a pair of Infinity floor speakers running off a stereo amplifier to compare output. Keep in mind that these boards can—and *will*—behave differently on different machines and with different software. In other words, your mileage may vary.

## Installation: Jumping the First Hurdle

### EASIEST TO INSTALL

- Creative Labs Sound Blaster AWE32
- Orchid Technology SoundWave 32+ SCSI
- Turtle Beach Systems MultiSound Monterey

Installing a new sound board can be like putting a young child to bed: You can't tell if it will behave right away or keep you up all night throwing digital tantrums. Fortunately, sound boards are beginning to grow up. While most of the products we tested offer polite installation routines, the \$170 Advanced Gravis UltraSound Max, the \$244 Aztech Labs Sound Galaxy Orion 16, the \$260 Creative Labs Sound Blaster AWE32, and the \$279 Media Vision Pro 3D all feature diagnostic software to snoop out system settings, prompting you with data on available resources. But even this feature can't guarantee a smooth install—several boards balked when we tried to get them running.

Both the Media Vision Pro 3D and the \$199 Logitech SoundMan Wave, for example, gave us problems. The Pro 3D failed to install completely because its diagnostic software—usually a *good* feature—locked our system. And since there's no way to avoid the diagnostic step in the installation routine, the Pro 3D effectively trapped itself in a fatal cycle—though we were able to install the board on another system without incident. **continued on page 182**

## Sound Advice: Tips for Painless Audio

**1** Know your system: Before you install a board, know which IRQs, DMAs, and address ports are free. Many boards prefer IRQ 5 or 7, but you'll also need a second IRQ for Sound Blaster compatibility. Find out which ones are open by using programs such as E-Ware's *WinSleuth Gold* or Landmark Research International's *WinProbe*.

**2** Put it all together: If possible, buy a sound board and CD-ROM drive together as part of a kit. That way the sound board can double as the CD-ROM adapter—saving you an ISA slot—and you're assured of having a compatible CD-ROM audio line to hook the drive to the sound board. Better yet, a kit will set up the installation so that the CD-ROM drive and sound board don't step on each other's toes.

**3** Location, location, location: Install the card away from the power supply and hard disk, which create electrical fields that distort sound quality. If you hear a high-pitched whine in your audio, check the board's placement. Make sure your system is plugged into a properly grounded outlet.

**4** Look before you leap: Once the board is installed, don't go leaping into Windows. First check that the product's DOS applets—often a command line WAV and MIDI playback utility—can play MIDI and 8-bit and 16-bit WAV files. If they work, you know that the board and system are talking to each other. If they don't, then you have a basic problem such as a conflicting IRQ or other resource—as opposed to a problem with Windows or a DOS-based game.

**5** Watch those WAV files: The dirty little secret of sound boards is that WAV files can chew up acres of disk space. To save room, reserve 16-bit, 44.1-kHz recording for when you absolutely need it—such as when creating an audio track for a big presentation. Voice files and sound effects should work fine with 8-bit, 22-kHz settings.

**6** Don't panic: If something goes wrong, remain calm. Often a game or title will not work with a sound board because the game itself is looking for a Sound Blaster card in the wrong place. Check the program's setup routine and change the IRQ,

DMA, and port addresses to match the SET BLASTER statement in your AUTOEXEC.BAT file.

**7** Log on: Major online services such as CompuServe, America Online, and Prodigy, with their lively, informative forums on various computer-related topics, can prove invaluable when you are dealing with a finicky board. For game problems,

check the appropriate game and hardware forums, and you may be surprised to find that someone has already blazed that trail ahead of you. Often, downloadable driver updates can resolve problems, particularly with newer boards.





# IT TAKES INCREDIBLE DRIVE TO BE THE WORLDWIDE LEADER IN CD-ROM DRIVES.\*



LK-MC579BP Enhanced IDE Interface CD-ROM Drive

LK-MC509S SCSI Interface CD-ROM Drive



## Presenting the Panasonic LK-MC579BP Internal and LK-MC509S External Mount CD-ROM Drives.

Whether you're connecting to a PC or a Macintosh, Panasonic has your drive, with the features, support and reliability that have made these CD-ROM drives the benchmark for quality and performance.

Both internal and external mount drive kits feature everything you would expect from the worldwide leader, like high-speed access, support for most major CD-ROM formats, and simple, step-by-step instructions. And to make sure you're up and playing in minutes, Panasonic CD-ROM

Toll-Free 24-Hour/7-Day  
Technical Support   
2-Year Limited Warranty

drives offer industry-leading 24-hour, 7-day technical support

and the added peace of mind of a two-year limited warranty (See your dealer for details).

It's no wonder there are more of these CD-ROM drives in use today than any other manufacturers, worldwide.

For more information about Panasonic CD-ROM Drives, see your authorized Panasonic dealer for a test drive or call 1-800-742-8086.

CD-PCD

# Panasonic

FROM THE  
WORLDWIDE LEADER  
IN CD-ROM DRIVES.

A chalkboard with cursive handwriting in white chalk. The text on the board is partially legible and includes phrases like "home!", "it was", and "that she fo". A yellow rectangular box with a black border is centered on the board, containing the text "Any word processor can write." in bold black font. The chalkboard has a wooden ledge at the bottom with some chalk pieces.

**Any word processor  
can write.**

New PerfectSense™ technology actually makes sense of your words. So it can do things LIKE REWRITE SENTENCES. Because new WordPerfect can read, it improves the way you write.

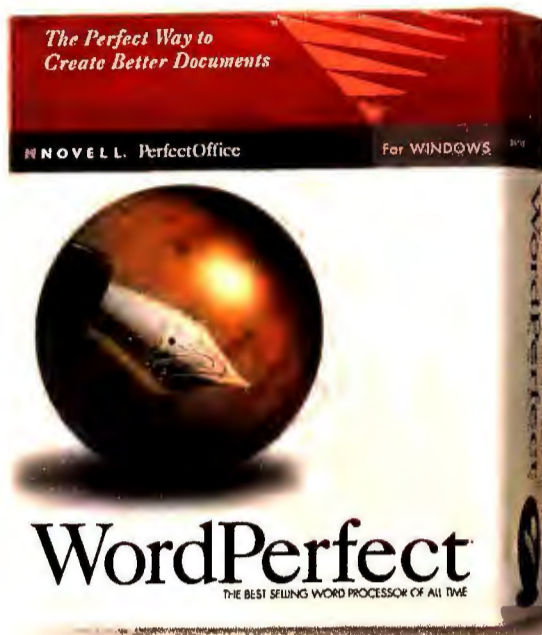

Most word processors are pretty simple. You type, they put letters on a screen.

But now there's PerfectSense™. An amazing new technology that allows WordPerfect® to make sense of what you write. In other words, it reads. Quite simply, it'll make you a better writer.

Take our exclusive new grammar checker—Grammatik® 6. It's

the smartest and most useful ever. Instead of just offering grammar "advice," it can actually rewrite entire

**Only WordPerfect can read.**

sentences for you. And because it understands your words and their context, it catches more mistakes.

What's more, PerfectSense lets you find and replace all the different "forms" of a word simultaneously. For instance, change "go," "goes" and "gone" to "fly," "flies" and "flown" at the touch of a button.

PerfectSense will even correct your most common spelling, spacing and typing errors as you type. So you don't have to take time to change "adn" to "and" or fix capitalization errors. Like this.



Remember, WordPerfect is also a very important part of our new PerfectOffice™ integrated suite of applications. And no one can convert your existing WordPerfect files and macros like we can.

So visit your local reseller, or to order direct call 1-800-526-5198. You'll discover the only word processor smart enough to write this ad. And read it.

It can rewriting your sentences for you.

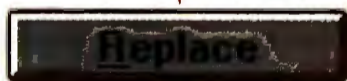

It can rewrite your sentences for you.



**WordPerfect®**

**NOVELL.**



**Any spreadsheet  
can crunch numbers.**

Introducing the all-new Quattro Pro. It's more of what you're looking for in a spreadsheet. Power. Ease of use. And **GREAT-LOOKING NUMBERS.**

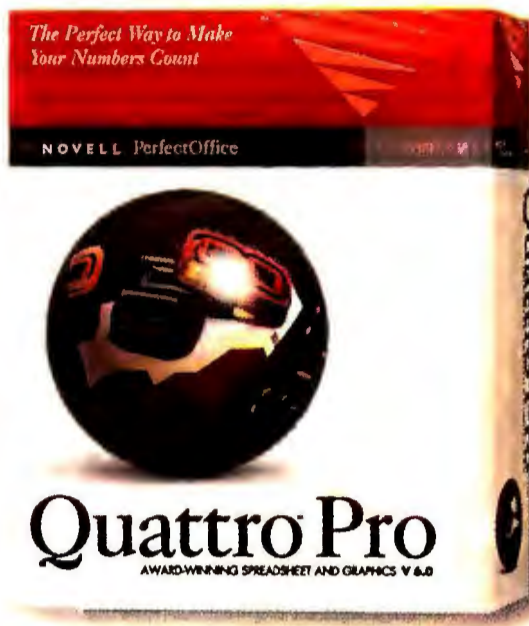

Why simply crunch numbers? When you can graphically analyze, visualize and present them with all-new Quattro® Pro. It makes your numbers really shine.

We give you more ways to look at your data than either Lotus 1-2-3® or Microsoft® Excel. And Quattro Pro does most of the work for you.

Intelligent Graphs automatically choose the best graph for your type of data. Graph Galleries format it beautifully. And Quattro Pro's revolutionary

**Only Quattro Pro can polish them.**

Presentation Advisor suggests the ideal presentation style.

But Quattro Pro does more than make your numbers look great. It's the perfect combination of power and ease. Take our new Budget Expert, for example. It creates custom-tailored, fully formatted business and personal budgets in seconds. Try that in

any other spreadsheet!



And our exclusive new Formula Composer makes creating formulas a breeze. We even have over 20 Analytical Experts that make analysis automatic. So you don't have to be a power user to use powerhouse tools.

Don't forget, new Quattro Pro is completely integrated with WordPerfect®. They look the same. And work the same. Just like all the products in our new PerfectOffice™ suite.

New Quattro Pro. It's powerful. Graphical. In a word—polished. So visit your local reseller, or order directly by calling 1-800-526-4794 today.

	Quattro Pro	Lotus 1-2-3	MS Excel
Automatic Experts	30	0	3
Graphics Advisors	YES	NO	NO
OLE 2.0 Client/Server	YES	NO	YES
Formula Composer	YES	NO	NO
Toll-Free Support*	YES	NO	NO



**Quattro® Pro**

**NOVELL.**

## Sound Boards

The SoundMan Wave, meanwhile, clashed with the system's video driver—an ATI Mach 32 graphics adapter—but a call to tech support resolved the problem.

Otherwise, most boards installed quickly and smoothly, letting us play our first sound clip within 15 minutes of opening the box. All the routines ask the user to name the directory for audio applications and driver files, and note changes to AUTOEXEC.BAT and CONFIG.SYS files that usually amount to a couple of lines. Almost all the boards offered to set up a CD-ROM drive as well. Changes to Windows were similarly polite. Full installations ranged from 8 diskettes (Advanced Gravis UltraSound Max) to 2 diskettes (Turtle Beach MultiSound Monterey and others), with an average of about 7MB of disk space needed to store utilities and applications. All the boards can accept several IRQ and DMA settings.

Creative Labs' Sound Blaster AWE32 gets the nod for best installation based on its exhaustive documentation, excellent diagnostic

capability, and its own functions (other sound boards took two of the six lines found in most PCs). One note: If you're on a network, all bets are off—seek professional MIS help to avoid clashes with Ethernet cards and the like.

## Compatibility: Dealing with DOS

## MOST COMPATIBLE

- Creative Labs Sound Blaster AWE32
- Warnes Technology Beethoven ADSP-16
- Western Digital Paradise 16-DSP

Now the hard part—getting the boards to run. Despite pressing deadlines on our presentation, our first priority was to play some games. And we were pleasantly surprised to find that all the boards let us climb into that cockpit or stalk those demon-filled halls without delay—though all too often, it was in dead silence.

Once more, the AWE32 stands out, though not without a major

caveat. The board caught the subtle difference in engine noise when we pushed the F-14's throttle from 60 percent to 80 percent, and was all too accurate in producing the scary music and demonic snarls in Doom. But the various drivers consumed so much conventional memory that it was difficult to get the games to run. The \$129 Warnes Beethoven ADSP-16 and \$140 Western Digital Paradise 16-DSP produced accurate music and effects in both games while forcing a minimum of gymnastics. The \$299 Toptek Technologies Golden Sound Pro 16 Plus gave a near-perfect performance after a shaky installation.

The rest had problems of all sorts. The Advanced Gravis UltraSound Max and the Aztech Labs Orion 16 would not produce sound in Doom at all, but played F-14 Tomcat almost perfectly. Others could handle music in Doom, but not deliver digital

sound effects—the \$149 Genoa AudioBlitz Stereo 16+ and the Media Vision Pro 3D suffered from this malady. The worst case was the Ensoniq SoundScape, which did poorly in both Doom and F-14 Tomcat, while its near-twin, the Reveal SoundFX Wave 32, got Doom just right but was a major disappointment in F-14 Tomcat. The Turtle Beach MultiSound Monterey, which offers no Sound Blaster compatibility, abstained in this contest.

## General Audio: Of Sound and Software

## BEST OVERALL FEATURES AND PERFORMANCE

- Turtle Beach MultiSound Monterey
- Creative Labs Sound Blaster AWE32

The real test is how well these boards record, edit, and play back WAV and MIDI files. Here, our top picks reflect the quality of both sound and software. The Creative Labs Sound Blaster AWE32 features comprehensive software that includes a limited voice recognition system, text-to-speech software, and the HSC Interactive authoring package. The Media Vision Pro 3D offers a similar choice of software, but adds superior all-around audio quality and built-in 3-D audio technology. However, Media Vision is operating under a

## Most Boards Struggle at Extremes

**A** lot can happen to an audio signal—and most of it for the worse—when it gets pushed through the pipes. The straight line in the Turtle Beach graph shows how that board maintains the original signal when specific frequencies are recorded through the line-in port and played back through the line-out port. Unfortunately, however, most boards strayed marginally, exhibiting “roll-off” at the lowest and highest ends of the human hearing range. The worst showing—from the Toptek—indicates a severe loss of fidelity.

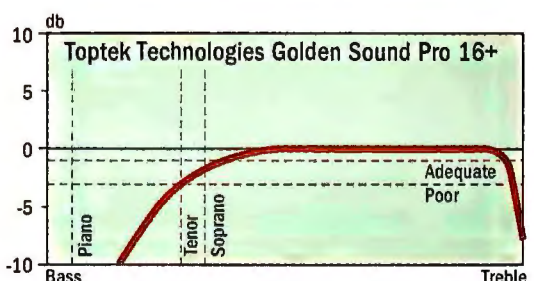
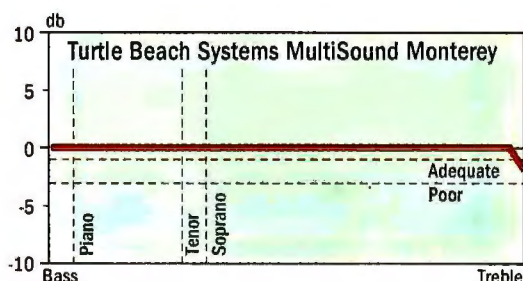

tools, and accessible test utilities. The one drawback is the card's length—some systems don't offer room for full-length cards, or only accept them next to the hard disk or power supply, where interference can cause audio problems. Other full-length cards include the Advanced Gravis UltraSound Max, the \$190 Ensoniq SoundScape, and the \$199 Reveal SoundFX 32 Wave. The \$199 Orchid Technology SoundWave 32+ SCSI and the \$289 Turtle Beach MultiSound Monterey, meanwhile, garner mention for their smooth Windows installations, quick setups, and compact size.

But there's more to installation than dodging a few bullets. If you already have a fax-modem, CD-ROM drive, and perhaps a hand scanner in your PC, chances are you'll need to do some finagling to get everything to work. One problem is that almost all boards provide Sound Blaster compatibility to work with popular game software, requiring them to set up a virtual second board that soaks up resources. This gives the Sound Blaster AWE32 an advantage, since it doesn't need to emulate itself, while the MultiSound Monterey skirts the issue by not providing emulation at all. The worst offender? Media Vision's Pro 3D, which promptly grabbed three IRQ lines—count 'em!—to provide Sound Blaster compatibility, MIDI



**Barbara Stump**  
**Network Administrator**  
**Systech Environmental Corporation:**

“In the decade or so since WordPerfect defined what customer support means to software users, we’ve come to depend on WordPerfect’s customer support for quick, reliable answers.

“In fact, customer support is still one of the big reasons why WordPerfect, the Novell



*For a free brochure on WordPerfect’s customer support options, call 800-526-4894*

Applications Group, is different from other desktop applications companies.

With over fourteen years of experience helping their customers, you could say they’ve learned a few things about finding solutions that improve customer productivity. And because WordPerfect has been committed to

personalized customer support from day one, we know we’ll continue to get the best customer support in the industry.”

**Discover what WordPerfect customer support can mean for you.**

And now, as part of Novell, WordPerfect offers even more options to find the solutions you need. You still get the same personalized service you’ve come to expect in the past, but now you have access to the combined resources of Novell and WordPerfect.

To find out more about the industry’s best customer support, call for our free brochure: (800) 526-4894.

**“WordPerfect has always had the best customer support. And now it’s getting even better.”**

**BARBARA STUMP, SYSTECH ENVIRONMENTAL CORPORATION**

 **WordPerfect®**

Novell Applications Group



Chapter 11 bankruptcy agreement, making it difficult to project the future of its products. At press time, however, Media Vision assured us that its Pro 3D board would continue to be available.

For sound quality only, one board stands out: The Turtle Beach MultiSound Monterey. In fact, the Monterey is the only board we can recommend for professional audio. And while it has significant limitations that make it inappropriate for recreational use—it lacks microphone and speaker jacks and has no Sound Blaster compatibility—anyone relying on sound to create persuasive presentations should consider this product. For bargain hunters, the \$129 Wearnes Beethoven ADSP-16 produced clean audio and accurate frequency response—though it lacks wavetable MIDI.

Many boards excelled in one area, only to stumble in another. The Creative Labs AWE32 fared well in reproducing frequencies across the spectrum, but turned in a subpar signal-to-noise ratio. The Reveal SoundFX Wave 32 and Western Digital Paradise 16-

DSP shared this problem. The Tiptek Golden Sound Pro 16 Plus suffered horrific roll-off on the low end of the frequency spectrum, while the Ensoniq SoundScape and Orchid SoundWave 32 boasted good noise ratios, only to suffer poor frequency response.

## Sound Alikes

If you want a board for recording speech, the news isn't good—with few exceptions, these products were uniformly dismal. We can recommend the Media Vision Pro 3D, Orchid SoundWave 32, Ensoniq SoundScape, and Wearnes Beethoven ADSP-16. Note: A high-quality microphone won't always improve matters. In fact, it may make them worse, because a good mike will cause problems if board and microphone don't work well together.

These boards may diverge in audio quality, but their software is the picture of parity. All include Windows applications for working with WAV and MIDI files, as well as a mixer applet that lets you set volume, change input and output levels, and monitor those levels with a graphical meter. In addition, almost all employ an interface built around a music rack—basically an on-screen version of the stacked audio systems found in many homes, where the CD player, receiver, and amp are stacked on top of one another. The WAV, MIDI, and audio CD players are represented as separate components in the stack. Unfortunately, the modules can be hard to identify, and move around in the stack as components are used.

The Voyetra software found on six of these boards is typical of almost all the products, though Voyetra does feature large buttons and slider hooks that make it easier to use than the Animation and Turtle Beach software. However, Voyetra's line level meters are generally inaccurate and don't provide metering unless you're already recording.

The versions of Turtle Beach software—Wave SE and Wave Lite, found on the Turtle Beach and Advanced Gravis boards, respectively—may intimidate some users with their crowded interface, mouse-driven knobs, and tiny controls. But if you need the power, you may want to catch Turtle Beach's Wave. If you want more than basic recording, editing, and playback, consider third-party products, such as Software Audio Workshop from Innovative Quality Software, or Sound Forge from Sonic Foundry.

## The MIDI of the Road

MIDI software can be even more complex than the WAV programs—not surprising since it caters to musicians creating their own scores. However, we were able to quickly play—and play *with*—MIDI scores, swapping a bass guitar for a set of steel drums. Harmless fun, but the software made it a snap to find, play, and work with scores that would be the backbone of our presentation. Many boards use Midisoft's Recording Session, a competent and relatively intuitive program for playing, editing, and creating MIDI scores.

MIDI quality with most boards was acceptable, if somewhat limited. Even with sampled instrument sounds, the dynamics of the actual notes are not easily recreated; as a result MIDI scores tend to fall a little flat. If you're playing for a crowd, the Turtle Beach MultiSound Monterey combines excellent audio fidelity with very good MIDI playback. Other standouts include the Media Vision Pro 3D, the Reveal SoundFX Wave 32, and the Ensoniq SoundScape. For games and titles, any of these should be adequate.

Many vendors threw in lightweight software packages to sweeten

## TEST REPORT

# Turtle Beach Again

### Unwanted noise can diminish sound board performance

The inside of your PC is a noisy place electrically speaking, with the CPU, hard drive, and power supply all creating interference that can degrade your sound board's audio quality. The signal-to-noise ratio measures how much louder the desired audio signal is than unwanted noise—a higher number indicates greater clarity. In our tests, only the Turtle Beach sound board limited noise sufficiently for its audio signal quality to match that of a good CD player (80dB). However, all these boards should provide adequate sound quality at normal volumes (70dB is generally considered an acceptable signal-to-noise ratio). All scores are weighted to reflect the sensitivities of human hearing.

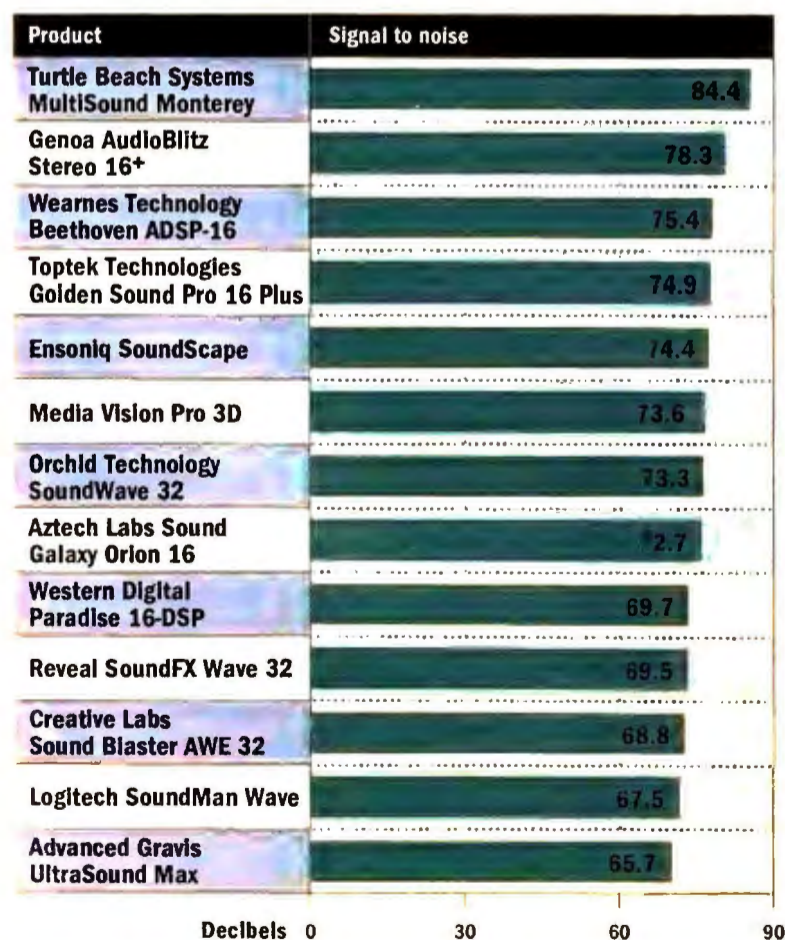

Data based on test designed and conducted by PC World Test Center. All rights reserved.



# THE POWER TO GO

...with the solutions to meet your needs.



## SoundPro



Our Award winning TravelPro 5300 series has just gotten better. With added sound module and local bus I/O, the SoundPro is the clear winner.

- Upgradable CPU options: IntelDX4™100 or 75mhz, DX2-50 or SX-33
- Available in upgradable 9.5" Active Matrix, Dual Scan Passive or Monochrome Displays
- 4MB RAM - Upgradable to 32MB
- Local Bus Video & Local Bus HD I/O
- Center Trackball, PCMCIA Type III, 1.44MB Floppy and built in 16 bit sound module.
- Over 3 hours of Battery Life
- 5.9lbs. Monochrome - 6.3 lbs. Color
- Removable Hard Drive Up to 800MB Capacity
- Includes AC Adapter, NiMH Battery, Carrying Case, Performance Stereo External Speakers, MS Dos 6.22, Windows for Workgroups 3.11 & MS Sound System Software
- Optional Docking Station

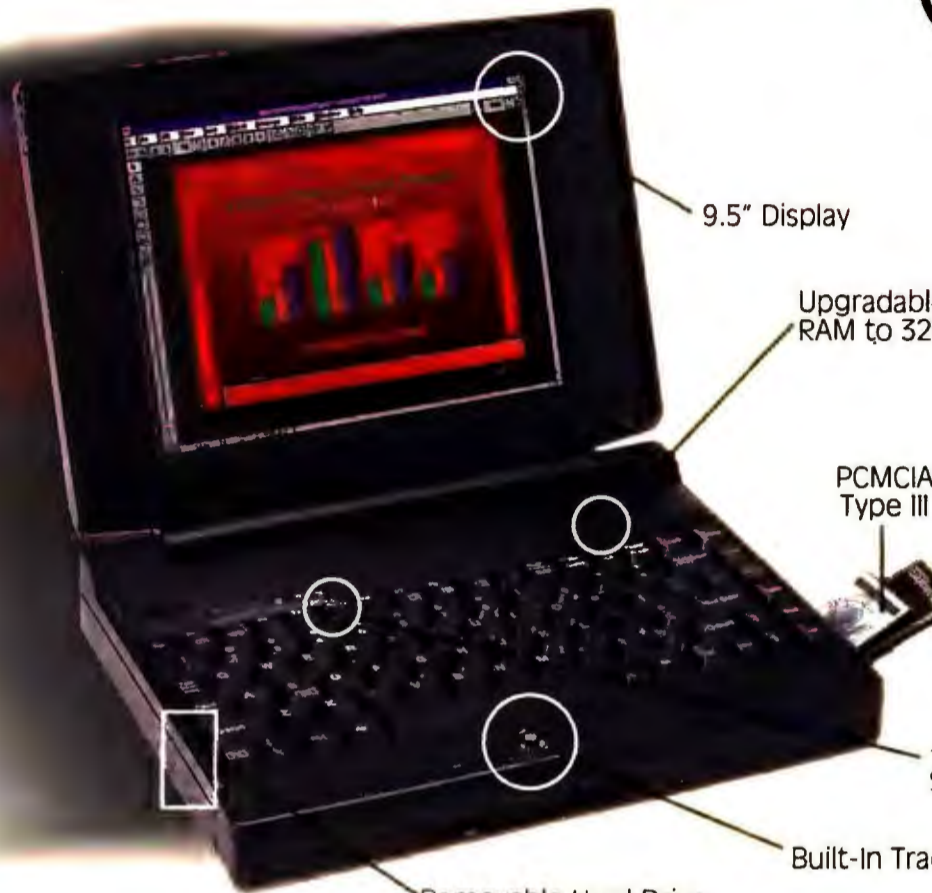

**DX4-75 Dual Scan Color**  
250MB HDD, 4MB RAM & All Accessories

**\$2295**

Other configurations available, call for pricing.



## The Only Portable With A Built-In CD ROM! SoundPro CD



- Includes **FREE** Microsoft CD Bundle (a \$495 value!). Multimedia Editions of Microsoft Works, Encarta Encyclopedia and MS Money plus 3 more great titles.
- Upgradable CPU options: IntelDX4™100 or 75mhz, DX2-66, DX2-50, DX-33 or SX-33 CPU's
- Built-In double speed CD ROM supports 5.25" CD's
- Base 4MB RAM - Expandable to 32MB
- Removable Hard Drive up 800MB Capacity
- 9.5" LCD Available in Dual Scan or Active Matrix Displays
- Accelerated 32-bit VESA Local Bus Video with 1MB V-RAM

- Built-In Trackpro™ Enhanced Integrated Pointing Device
- PCMCIA Type III slot. Supports 1 Type III or 2 Type II Cards
- 16-bit Stereo Sound - Sound Blaster™ & SoundBlaster Pro™ Compatible
- Built-In Microphone & Stereo Speakers
- Ports: 1-S, 1-P, VGA, Floppy & audio in/out
- Weight: 6.6 Lbs. Including Battery
- Includes: MS DOS 6.22, Windows for Workgroups 3.11, MS Sound System Software, NiMH Battery, AC Adapter, External High Performance Portable Speakers and Carrying Case.

**DX4-75 Dual Scan Color**  
340MB HDD, 4MB RAM & All Accessories

**\$2995**

Other configurations available, call for pricing.



**3 Year Warranty**  
No high priced service contracts. No hidden charges. Our unbeatable 3 year parts and labor warranty is included at no additional cost with every AMS Notebook Computer



**Lifetime Toll Free Technical Support**  
Your use of the computer doesn't stop after your warranty expires and neither should your support. We're there to assist you, toll free, for as long as you own your AMS computer. (800) 886-3536



**30 Day Money Back Guarantee**  
If for any reason you are not completely satisfied with your AMS Notebook Computer, just return it within 30 days and we will promptly refund your money.



**24 Hour BBS**  
No matter where you are, no matter the time of day, AMS is just a phone call away with full support services via our 24 hour Bulletin Board System. (818) 960-0171

**Corporate, Dealer & Government Pricing Available**



All trademarks and tradenames are the property of their respective companies. Not responsible for errors in advertising. \*Money Back Guarantee S/H and open software are non-refundable.

# AMS

**The Power To Go**

12881 Ramona Blvd. Irwindale, CA. 91706  
Tel: (818) 814-8851 Fax: (818) 814-0782

**UPGRADE POLICY:** Upgrade your CPU, Hard Drive, Memory or Display at our expense. For 90 days after original purchase, you pay only the price difference of the more powerful components you need. Call your AMS Sales Representative for details.

**1-800-980-8889**

Hours of Operation: M-F 6:00 a.m. - 6:00 p.m. • Saturday 9:00 a.m. - 3:00 p.m. PST

Circle 38 on reader service card

Sound Boards

the deal, but Creative Labs and Media Vision stand apart with voice recognition software for handling Windows commands, and text-to-speech software for reading back documents. Aztech Labs bundles Macromedia's Action—a full-featured multimedia authoring program—while Creative Labs and Wearnes throw in the HSC Interactive presentation package.

With so many products offering more features than ever before, use our charts and Best Buys box to make your choice easier.

Michael Desmond is an assistant editor for PC World. Adam Liberman, who performed the testing, is an independent audio engineer and consultant in Oakland, California.

FEATURES COMPARISON

New Sound Boards: Options, Low Prices

	Advanced Gravis UltraSound Max	Aztech Labs Sound Galaxy Orion 16	Creative Labs Sound Blaster AWE32	Emsoni SoundScape	Genoa AudioBlitz Stereo 16+	Logitech SoundMan Wave Pro 3D	Media Vision	Orchid Technology SoundWave 32+ SCSI	Real Sound Effects 32	Toptek Technologies Golden Sound Pro 16+	Turtle Beach Systems MultiSound Monterey	Wearnes Technology Beethoven ADSP-16	Western Digital Paradise 16-DSP
<b>Standard features</b>													
Street price	\$260	\$169	\$260	\$189	\$149	\$199	\$279	\$279	\$199	\$299	\$289	\$129	\$139
Bit depth	16	16	16	16	16	16	16	16	16	16	16	16	16
Sample rate (kHz)	48	48	44.1	44.1	44.1	44.1	48	48	44.1	48	44.1	44.1	48
DSP chip on board	●	○	●	●	●	opt	○	●	○	●	●	●	●
MIDI: FM/wavetable	●/●	●/opt	●/●	○/●	●/●	●/●	●/●	○/●	○/●	●/●	○/●	●/○	○/●
Card length	full	half	full	full	half	3/4	half	half	full	half	half	half	half

Wavetable MIDI

Instruments/voices	192/32	128/20	128/32	189/32	128/24	128/24	192/32	208/32	317/32	191/24	128/32	○/○	128/32
Wavetable ROM	512K <sup>1</sup>	2MB	1MB	2MB	2MB	2MB	4MB	1MB	2MB	2MB	4MB	512K	512K
Effects: reverb/chorus	○/○	○/○	●/●	○/○	○/○	opt/opt	●/●	●/●	○/○	opt/opt	●/○	○/○	○/○

Installation

Diagnostic software	●	●	●	○	○	○	●	○	○	○	○	○	○
IRQ lines available	8	7	4	2	5	6	2	8	4	7	7	8	7
Inputs (line/microphone)	●/●	●/●	●/●	○/●	●/●	●/●	●/●	○/○	○/●	●/●	●/○	●/●	●/●
Outputs (line/speaker)	●/●	●/●	●/●	●/○	●/●	●/●	●/●	○/○	●/○	○/○	●/○	●/●	●/●
External ports marked	○	●	●	●	●	●	●	●	●	○	●	●	○
Line cables/microphone	○/○	●/●	●/●	○/○	○/○	○/○	○/○	○/○	○/○	●/○	●/○	●/○	○/○
CD-ROM drive interfaces <sup>2</sup>	M, P, S	A, M, P, S	C, M, S	M, P, S	M, P, S	SCSI	SCSI	M, SCSI	M, P, S	SCSI	n/a	W, S	M, P, S

Bundled software

Mixer <sup>3</sup>	AG	Voyetra	CL	Voyetra	MidiSoft	Animation	MidiSoft	Animation	Voyetra	Voyetra	TB	Voyetra	Voyetra
Audio recorder/editor <sup>3</sup>	TB	Voyetra	CL	Voyetra	MidiSoft	Animation	MidiSoft	Animation	Voyetra	Voyetra	TB	Voyetra	Voyetra
MIDI sequencer <sup>3</sup>	MidiSoft	Voyetra	CakeWalk	Voyetra	MidiSoft	MidiSoft	MidiSoft	MidiSoft	Voyetra	Voyetra	TB	Voyetra	Voyetra
Voice recog/Text-to-speech	○/○	○/●	●/●	●/○	○/○	●/○	●/●	○/○	●/○	○/○	○/○	●/○	○/○

Service and support

Warranty (years)	3	1	1	3	2	3	3	4	1	1	1	1	3
Toll-free technical support	○	●	○	○	○	○	●	○	●	●	○	○	●
Daily phone support (hours)	8	11	16	10	9	11	14	10	24	9	9	10	8
Weekend support	○	●	●	○	○	○	●	○	●	○	○	○	●
BBS/CompuServe support	●/●	●/○	●/●	●/○	●/○	●/○	●/○	●/○	●/○	●/○	●/○	●/○	●/○
Money-back guarantee	●	○	●	●	○	●	○	○	○	30	○	○	●

Contact

Phone number	604/431-5020	800/886-8859	800/998-5227	800/776-8637	800/934-3662	800/231-7717	800/845-5870	800/767-2443	800/326-2222	800/874-4425	717/767-0200	408/456-8838	800/568-9272
Reader service number	705	706	708	709	710	711	712	713	714	715	716	717	718

Best Buys In red

<sup>1</sup> Uses RAM that can accept MIDI samples downloaded from hard drive.

<sup>2</sup> A = Aztech, M = Mitsumi, P = Panasonic, S = Sony, W = Wearnes.

<sup>3</sup> AG = Advanced Gravis, CL = Creative Labs, TB = Turtle Beach

For more information about all products in this table, circle reader service no. 911.

# We're Becoming Very Big In Monitors.



Imagine this: Once every 15 seconds someone in the USA buys a new CTX color monitor.

That's a million last year alone – more even than sold under big names like NEC, Sony, IBM and Mitsubishi\*.

And that's before the international experts started raving about our bigger, new, high-performance 1765GM and 1785GM 17-inch "green" monitors:

*"Best 17-in. monitor"* (Monthly PC Magazine, Japan).

*"Best overall performance"* (Soft & Micro Magazine, France).

*"One of the best monitors...bright, sharp display and excellent colors"* (Windows Magazine, Sept. '94). *"Symbol of Excellence Award"* (CETDC/ Business Week Asia, Taiwan).

*"Best Display Products"* (Computex/Byte, Taiwan).

Not only does the larger, flat-square tube give you

more display area for Windows®, an ultra-fine .26mm dot pitch and flicker-free 1280 x 1024 at 75Hz resolution bring your graphics to life as never before.

Users thrive on the ergonomic design; anti-glare, anti-reflection, anti-static screens; and its front-mounted, full-featured digital touch-panel.

These new low-radiation (MPR II-compliant) "green" monitors use only five watts of power when "on" but inactive. That's six times better than even the US EPA's own Energy Star guidelines.

So how did we get so big so fast? Simply by giving you more for less. For more information, call your nearest CTX office.

**CTX**

CHOICE OF THE PROS

USA Headquarters 20530 Earlgate Street, Walnut, CA 91789, 909-595-6146, Fax 909-595-6293 Technical Support 1-800-888-2012 BBS 909-594-8973 Southern Region 6624 Jimmy Carter Blvd., Norcross, GA 30071, 404-729-8909, Fax 404-729-8805 Eastern Region 481-A Edward Ross Drive, Elmwood Park, NJ 07407, 201-646-0707, Fax 201-646-1998 Midwestern Region 500 Park Blvd., Ste. 295C, Itasca, IL 60143, 708-285-0202, Fax 708-285-0212 Southwestern Region 1225 E. Crosby Rd., Ste. A21, Carrollton, TX 75006, 214-416-9610, Fax 214-245-7447.



©1994 CTX International, Inc. All brand names are trademarks or registered trademarks of their respective owners.  
\*Official 1993 Monitrak U.S. monitor sales research.

See us at COMDEX booth #S2524.

Circle 74 on reader service card



$E=mc^2$

**KNOW IT ALL, DO IT ALL  
FOR JUST \$1995**

emoción f emotion; (entusiasmo) excitement; (estremecimiento) thrill; tension a deeply moving, thr

# ENRICH AND ENTERTAIN THE WHOLE FAMILY

**T**he **486 Family Edition System** from USA Flex offers your family the experience of visiting exotic, far off lands, the heart-pounding excitement of flying your own jet, the convenience of having volumes of knowledge at your fingertips or the peace of mind and security that comes with controlling your family's finances and planning their future. This powerful multimedia system from USA Flex is packed with all the hardware and software your family will need, and best of all, it can all be yours for only...

**\$1995**

## Intel 486DX2-66 CPU

- 8MB RAM (Easily Upgradable to 64MB RAM)
- 256K L2 Cache • 3.5" 1.44MB Floppy Drive
- 420MB IDE Hard Drive w/128K Cache • Hercules Stingray VLB Graphics Accelerator Card w/1MB
- Sony Int. 320ms Double-Spin CD-ROM Drive
- Creative Labs Sound Blaster 16 bit Sound Card with CD Quality 20 Voice Stereo Sound and Game Port
- 15" .28dp Energy Star compliant Color Monitor, up to 1280x1024i SVGA resolution • VLB I/O IDE
- 14.4/14.4 Data/Fax Modem w/Win. & DOS S/W
- Microsoft Mouse • 101 Key Keyboard • 2-Button Joystick • Stereo Headphones • Stereo Speakers
- MS-DOS 6.22 • MS Window for Workgroups 3.11

## PLUS! DELUXE COLLECTION OF EDUCATIONAL, GAME, & BUSINESS/HOME CD TITLES

- Including: Compton's New Century Encyclopedia
- Interactive World Atlas • CIA World Fact Book
  - Consumer Information Catalog • RoboCop 3D
  - ChessMaster 2100 • Might & Magic 2 • EPIC
  - Contraption ZAK • Paper Boy 2 • F29 Retaliator
  - Push-Over • D/Generation • Virtual Work Space
  - MS Works for Windows (WP, Data Base & Spreadsheet) • MS SoundBytes • MS Money
  - MS Best of Entertainment Pack (13 games)
  - Corel CD PowerPak™ (includes 2 CD's with 100 photo images plus 150 sound and music clips)



The Flex Family Edition System features... Intel 486DX2 66MHz processor

Hercules Stingray VLB video

Sony double-spin CD-ROM

Sound Blaster by Creative Labs

Corel CD PowerPack

Plus... Microsoft Works for Windows

Microsoft Best of Entertainment Pack

Microsoft Money

Microsoft Sound Bytes



For The Total Experience, upgrade your Family Edition System with one of these quality printers...

### TEXAS INSTRUMENTS microMarc™ COLOR PRINTER

Add fast, vivid color to schoolwork, personal projects or office work!

Total price (includes system bundle, printer and FREE printer cable) ..... \$2369



### brother HL-630

Get the Straight Paper Path Advantage

Total price (includes system bundle, printer and FREE printer cable) ..... \$2379

### EPSON® STYLUS Color Printer

...the World's only 720x720 COLOR ink jet printer!

Total price (includes system bundle, printer and FREE printer cable) ... \$2499

### Panasonic KX-SP100

...everything you need - plain and simple. Laser printer, fax, personal copier all-in-one!

Total price (includes system bundle, printer and FREE printer cable) ... \$2789

# USA FLEX 1-800-374-9909

471 Brighton Dr., Bloomingdale, IL 60108

708-582-6206 • FAX 708-351-7204

24 Hours Monday - Friday

9 a.m. to 4 p.m. Saturday & Sunday



Intel and Intel Inside logo are Registered Trademarks of Intel Corporation.

Ask for your copy of our Flex Catalog with money-saving prices on over 10,000 Brand Name computer products.



Code # WD1204

Circle 147 on reader service card



G  
U  
R  
R  
N  
E  
E  
I  
A

# Tips to SUPERCHARGE WINDOWS

Okay, Windows 3.1 is slow. But with a few good, swift kicks, you can get it moving. Here's how.

BY SCOTT SPANBAUER

Windows is like the government: It sucks up your resources and then puts them to no apparent good use. Windows exacts its tax from your system in the form of processing power that might be better spent on something useful, like spreadsheet recalcs or database indexing.

You could try to speed up your system by throwing hardware at the problem—a faster processor, hard disk, or video card could make a dramatic difference in your PC's Windows performance. But hardware isn't the only solution. A few judicious software

tweaks (if not outright kicks in the seat of the pants) could be all you need to make Windows use your system's resources more wisely and thus make your system run faster.

To help you get up to speed, we present the following tips for optimizing the way Win-

dows works with your system's hard drive, graphics system, modem, printer, and network. And if these no-cost performance boosters aren't enough for you, we've also found a few inexpensive utilities that accelerate Windows in ways mere tweaking can't.

# SYSTEM RESOURCES

**Assess your resources** If you have plenty of memory but your system seems sluggish, you may be running out of resources. Windows' System Resources consist of four 64K data storage areas (or "heaps") used by Windows' core programs. Unfortunately, these heaps can become full, resulting in slower performance, not to mention out-of-memory messages. To check on system resources, choose Program Manager's *Help • About Program Manager* command, which will show you the percentage of available resources.

How much should you have free? After Windows is started and with no other programs running, a percentage of free resources in the mid-80s is about as good as you'll get. In the course of running several hungry apps, you may dip down into the 30s with no slowdown. But free resources in the 20 percent range is a red flag.

**Close programs** Open programs are the biggest resource hogs—simultaneously using every program in your application suite is a good way to make Windows grind to a halt. Even if you have gobs of RAM,

avoid running too many programs at once. How many is too many depends on the programs you run—no two use the same amount of resources. If you get an out-of-memory error, if your system slows down, or if apps start to crash, check your free resources. If they're low, close some programs.

**Close data files** Data files, when open, don't deplete system resources the way programs do. But the "selectors" by which Windows keeps track of open data files can still cause out-of-memory messages, even when you have plenty of available RAM. So it's a good idea to close documents you're not working on.

**Reboot, reboot, reboot** Applications that claim resources when open but don't give them back when you close them can bleed system resources dry. The only thing to do when you fall victim to such insidious resource depletion is to exit and restart Windows.

Not just off-brand utilities exhibit these bad manners—even some of Microsoft's

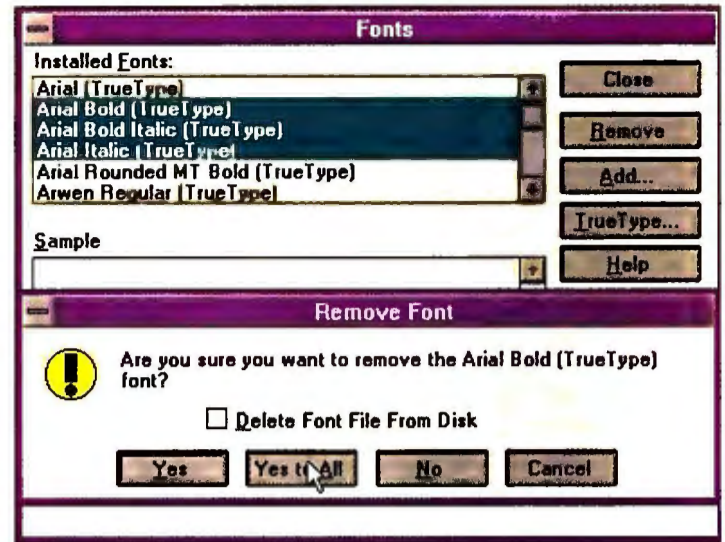

**GET RID OF NONESSENTIAL FONTS.** Windows can display and print acceptable bold or italic characters even if the bold or italic versions of the font aren't on your system.

own programs are guilty (Word for Windows 6.0 is one). To identify poorly behaved programs, note your available resources before launching an app, then again after exiting. If one of your programs doesn't give resources back, avoid opening and closing it repeatedly during a Windows session. You can also check with the manufacturer to see if a more restrained upgrade is available.

**Unload fonts** If you have too many fonts installed, Windows is bound to be wheezing under the load. Remove extraneous fonts with the Control Panel's Fonts applet. Unless you need the highest-quality output, you can also remove the bold, italic, and bold italic versions of those fonts you do use—Windows can still create slightly less-than-perfect italic and bold effects on the fly, based on the normal font style. Don't select the Delete Font File From Disk option, however, unless you're sure you won't want the font in the future.

**Pick the right wallpaper** Wallpaper gets a lot of flak for using up resources, but its true crime is consuming vast quantities of memory. One of the 16-color wallpaper images that come with Windows won't put much of a dent in your supply of RAM. But use a 256-color, 800 by 600 BMP image to decorate your screen, and you'll lose several hundred kilobytes.

## Speed Yourself Up

**M**aybe instead of just looking for ways to speed up your system, you should look for ways to work faster yourself. Here are five tips to help you out.

**Use outlines** Most word processors and spreadsheets let you collapse your document into sections, then switch to the section you want to work on and expand it, all with a couple of mouse clicks. In addition to speeding up editing, outlining helps you organize your work.

**Use the right mouse button** When possible, use the right mouse button to avoid trips to your program's menu or tool bar. While many programs (including Windows itself) ignore the right

mouse button, a few—Word for Windows and Excel, for example—put copy, paste, and various formatting commands on a pop-up menu activated by the right button. PageMaker has long employed the right button as a quick zoom toggle.

**Use the keyboard** Mice and Windows are made for each other, but with most business applications you'll work more efficiently if you keep your hands on the keys. Check your program's help file for a discussion of shortcuts, or note the shortcuts listed to the right of menu commands. Common shortcuts include <Ctrl>-Z for undo, <Ctrl>-C and <Ctrl>-<Insert> for copying, <Ctrl>-X and <Shift>-<Delete> for cutting, and <Ctrl>-V and <Shift>-<Insert> for pasting.

- Keyboard shortcuts can also save time when you're opening applications in Program Manager or switching from one to another. To create a hot key for an application, select its icon in Program Manager, then press <Alt>-<Enter> and enter a mnemonic letter in the Shortcut Key field. Program Manager will automatically prefix <Ctrl>-<Alt> to the letter and voilà, you have a hot key.

- You can create a hot key for Program Manager itself by creating an icon for it in the StartUp group (move to the StartUp group, choose *File • New • OK*, type PROGRAM.EXE in the Command Line field, then choose a Shortcut Key, such as p). Restart Windows, and you'll be able to start any app with a hot key by pressing <Ctrl>-<Alt>-p, followed by the app's hot key.



**Reduce the number of program groups** Even while closed, each Program Manager program group uses its own share of resources, so the fewer group windows you have, the better. One way to reduce the number of groups is to consolidate your icons. Just drag the icons from one expendable group into another, then delete the old group.

## DISK PERFORMANCE

**Use a disk cache** Disk caches boost your system's performance when reading and writing files by keeping data that's likely to be used in memory. While you can buy a third-party disk caching program, Microsoft's own SmartDrive (bundled with and automatically installed by DOS) does an equally good job speeding up file access (see "Cache Me if You Can").

There's not a lot to futz around with in SmartDrive—chances are it's already optimally configured for your system. On a 4MB system, SmartDrive 5.0 will automatically allocate a 1MB cache when you start DOS, then shrink it to 512K when you load Windows; on an 8MB system, the default 2MB cache shrinks to 1MB. Because SmartDrive configures itself based on the amount of RAM you have, the only time you may need to adjust it is when you add more RAM. Microsoft says you get little benefit from increasing the cache beyond 2MB.

If you really want to tweak SmartDrive's cache size, use the SmartMon utility (included with DOS 6.0 and later versions) to monitor the results of different cache sizes when running Windows.

In Program Manager, select *File • Run*, type SMARTMON and click *OK*. Just remember, giving more memory to SmartDrive means taking memory away from Windows—a real *Cache-22*. While a larger cache might improve disk performance, it may actually slow Windows down overall by forcing it to make more trips to the virtual memory swapfile.

**Defrag your hard drive** Although files are contiguous when you first format your hard disk and install programs, DOS will break them up and scatter them as you

work. Fragmented files make your hard disk spend more time searching for all the pieces—a considerably slower process than reading contiguous files. Get things back in order by first backing up your drive, then running DOS's DEFRAG program or a third-party disk optimizer. If it's been a while since you've defragged, it could take several hours to clear up the problem, so plan accordingly.

### Use 32-bit disk access

Windows 3.1 offers one performance booster that's a genuine no-brainer: 32-bit disk access. With this feature turned on, a device driver intercepts hard-disk access requests to your system's BIOS and executes them faster in protected-mode RAM. To enable it, open Control Panel, select *386 Enhanced* (or *Enhanced* in Windows for Workgroups) click the *Virtual Memory* and *Change* buttons, and select the *Use 32-Bit Disk Access* check box. After you restart Windows you should see 10 to 20 percent faster performance. However, Windows won't offer the check box if you have an incompat-

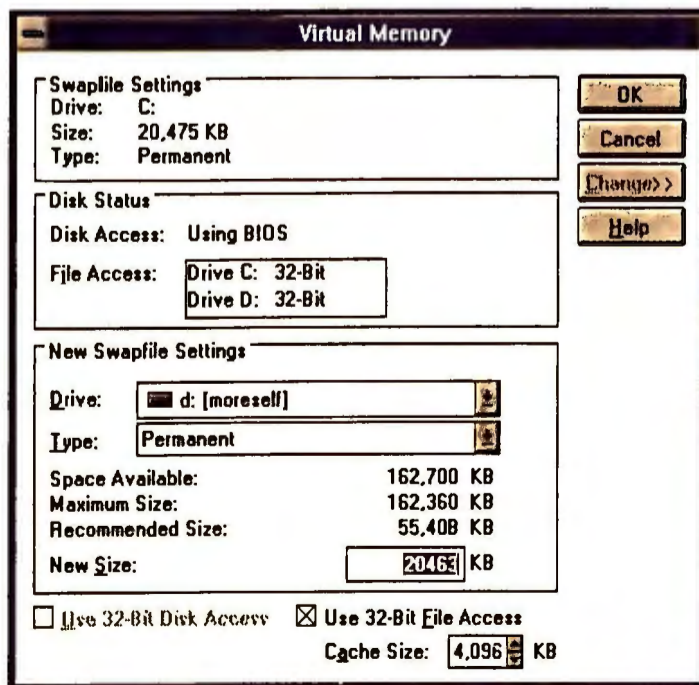

**WHY YOU NEED WINDOWS FOR WORKGROUPS: Its 32-bit file access can provide a dramatic performance boost.**

## Graphics Acceleration

**S**oftware graphics acceleration makes your display snappier by streamlining calls to the board's driver or by replacing the driver with a faster one. Binar Graphics' \$100 Any View Professional (not yet released as we went to press), for example, accelerates video and lets you change video drivers without exiting Windows. It claims to work with most video adapters. Panacea's \$79 Winspeed Pro, due to ship in early 1995, is a rewritten version of its original Winspeed accelerator. It too will support a wide range of adapters, including hardware-accelerated models. PC-Kwik's \$100 Power Pak for Win-

dows utilities collection includes KwikScreen, a 256-color Windows video driver. KwikScreen supports boards based on Tseng ET4000, Oak, and Trident VGA chip sets in several resolutions (but only using 256 colors) and claims to accelerate them by up to 70 percent.

### WHERE TO BUY

**AnyView Professional**  
Binar Graphics, 800/228-0666  
Reader service no. 630

**Winspeed Pro**  
Panacea, 800/729-7420  
Reader service no. 633

**Power Pak 4.0 for Windows**  
PC-Kwik Corporation, 800/274-5945  
Reader service no. 634

ible hard disk adapter; also, don't use 32-bit disk access on a portable PC that uses Advanced Power Management.

**Use 32-bit file access** Like 32-bit disk access, Windows for Workgroups 3.11's 32-bit file access can boost performance by 10 to 20 percent or more, making version 3.11 attractive even if you don't have a network. If you've installed Windows for Workgroups 3.11, venture once again to the Virtual Memory dialog box in Control Panel's Enhanced applet and select *Use 32-Bit File Access*.

Since 32-bit file access also has its own caching mechanism, you can set the cache size or let Windows set it for you. Choosing 32-bit file access automatically shrinks SmartDrive's cache while Windows is running (even more than SmartDrive shrinks the cache when you enter Windows). If you have sufficient memory and you use a CD-ROM drive, you may want to increase the cache size slightly.

One problem with 32-bit file access: It doesn't work with DOS 6.0's DoubleSpace disk compression; these incompatibilities are resolved in later versions of DOS. There are also reports of conflicts between 32-bit file access and some DOS applications; if you run into the error message "This Application Has Violated System," disable your 32-bit file access.

# VIRTUAL MEMORY

**Don't overtax virtual memory** A swapfile is Windows' way of avoiding reality. It allows you to run more programs than your memory actually can handle by swapping your least-active open programs to your hard disk, making room in memory for other programs. Such "virtual memory" works great and staves off out-of-memory messages. But if you're running several hardworking programs in the background (indexing a database or downloading a file, for example) and trying to use another in the foreground, Windows may sputter, and your hard disk LED may light up and stay lit—a sign of overburdened virtual memory. One solution is to buy more RAM. Another is to stop trying to make Windows do the impossible.

**Create a permanent swapfile** Anytime you install Windows, it will set up a permanent or temporary swapfile for you, depending on the condition of your hard disk. Permanent swapfiles yield faster performance because they're contiguous—the files in them aren't scattered randomly all over the hard disk. Temporary swapfiles quickly become non-contiguous. To change the status of your swapfile, open Control Panel's 386 Enhanced applet, click the *Virtual Memory* button, then the *Change* button. Choose *Permanent* from the Type drop-down list, then enter a number between the recommended and maximum sizes displayed.

**Get the swapfile size right** How big should your swapfile be? You'll do fine if you use the size recommended in the Virtual Memory dialog box. But if you want to adjust the size yourself, a rule of thumb says the swapfile should be two to three times the size of your RAM—8MB to 12MB for a 4MB system, and 16MB to 20MB for an 8MB system if you can spare the hard disk space. Under normal usage, you won't get much of a speed boost by increasing file size beyond 20MB.

**Put your swapfile on a fast disk** If you have more than one hard disk in your PC, put the swapfile on the fastest one. Select it from the Drive drop-down list in the Virtual Memory dialog box of Control Panel's 386 Enhanced

**Defrag first** A fragmented disk not only slows down disk accesses (see above), it limits the size of the permanent swapfile you can create. If the 386 Enhanced applet's Virtual Memory dialog box shows a maximum swapfile size smaller than the amount of free disk space, it's because your hard disk is fragmented. If you want to increase the size of your permanent swapfile, first delete it: Open Control Panel's 386 Enhanced applet, click the *Virtual Memory* button, then the *Change* button, and choose *None* from the Type drop-down list. Exit Windows and run DOS's DEFRAG program or a third-party defragger. Next, restart Windows and recreate your swapfile with Control Panel's 386 Enhanced applet. You don't have to delete the file every time you defrag the hard disk, only when you want to create a new permanent swapfile or increase the size of an old one.

**Don't put your swapfile on a network or RAM drive** For the best possible virtual memory performance, don't put your swapfile on a network drive. Thanks to all the hoops data must jump through to get back and forth between the server and your system, these remote drives are slower than the drives on your

system. And don't be tempted to put your swapfile on a RAM disk. Even if you had tons of memory, you'd still be swapping data to the virtual disk in memory because—that's right—Windows ran out of memory.

**Make way for a bigger swapfile** If you're tight on disk space, a thorough housecleaning can easily net you a few extra megabytes better used for a swapfile. Here's a few quick tips for clearing out the dead wood:

- Run CHKDSK or SCANDISK occasionally to find lost clusters (exit Windows first). If the programs find any, they'll deposit the remains in your root directory in a series of files that end with CHK. Look at these files (enter `COPY filename CON | MORE` at the DOS prompt); if they don't contain crucial data, delete them.
- Delete TMP and BAK files and files that begin with ~WOA (again, exit Windows first). Many of these will reside in your WINDOWS or TEMP directories; if you don't know where that is, look in AUTOEXEC-

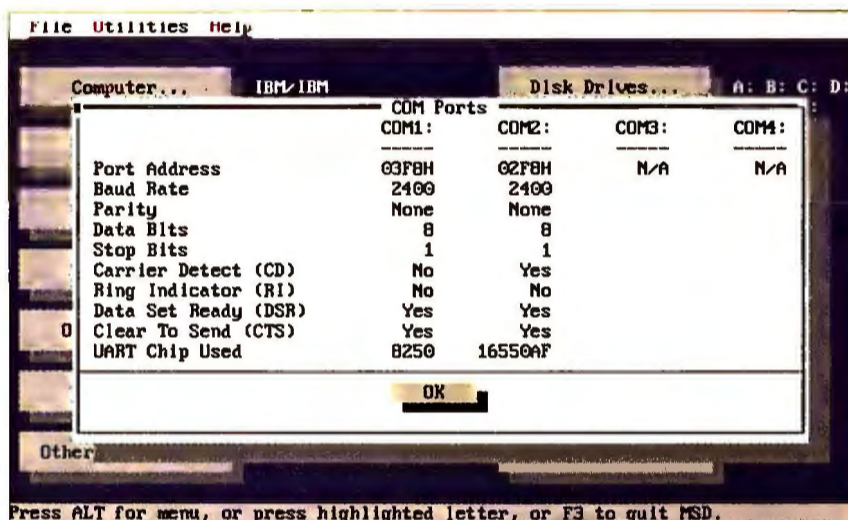

DOS'S MSD UTILITY GIVES YOU THE SKINNY on your hardware configuration, including the type of serial port chips installed.

applet. Don't know which drive is fastest? Pick the newest one, or use a program like Norton Utilities to test disk speed.

**Stop the swap** If you have 16MB or more of RAM and don't happen to spend a lot of time running giant databases, editing 24-bit

digital images in Photoshop, or using some other heavyweight program that requires several megabytes of RAM, you might want to consider disabling Windows' virtual memory altogether. Choosing *None* from the Virtual Memory dialog box's Type drop-down list will turn off swapping and delete the permanent swapfile, and this should free up a healthy chunk of disk space. If you start to get out-of-memory error messages (which slow you down a lot more than swapping does), just turn the virtual memory back on.

## Tweak Your Disk

If you think the only way to get a faster hard drive is to buy a new one, check out Ontrack's Drive Rocket, a \$40 IDE hard disk accelerator driver that claims to increase disk performance by as much as 80 percent. Normally, your system's BIOS reads your hard disk one sector at a

time. Drive Rocket instead enables your system to read multiple sectors at once. And Drive Rocket coexists happily with Windows' 32-bit disk and file access.

### WHERE TO BUY

Drive Rocket  
Ontrack Computer Systems,  
800/752-1333

Reader service no. 646

# Seventy entered. Three won.

And fortunately you can afford one of the winners—  
the **WinBook<sup>®</sup> XP**.

## WinBook XP

Highest quality, best features, lowest price!

### Speed and Power

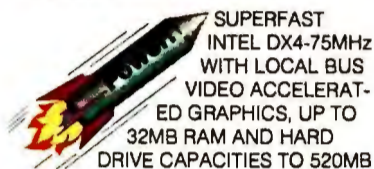

**SUPERFAST**  
INTEL DX4-75MHZ  
WITH LOCAL BUS  
VIDEO ACCELERAT-  
ED GRAPHICS, UP TO  
32MB RAM AND HARD  
DRIVE CAPACITIES TO 520MB

### Your Choice...

CHOOSE THE STANDARD DUAL-BUTTON POINTING STICK OR THE OPTION OF AN ADDITIONAL DUAL-BUTTON TRACKBALL



### Great Ergonomics

SUPERB ERGONOMICS AND KEYBOARD WITH FULL SIZE KEYS, SLOPING WRIST REST PLUS YOUR CHOICE OF POINTING DEVICES



IBM ThinkPad 755C



TI TravelMate 4000M



August 1994

WinBook XP DX2/50  
4/260 Monochrome

*Congratulations to the other winners—IBM<sup>®</sup> & TI<sup>®</sup>. It's nice to be in your company!*  
—WinBook

**WinBook**  
COMPUTER CORPORATION  
a subsidiary of Micro Electronics, Inc.

## How much notebook can you buy for \$3999\*?



100% of a Notebook    62% of a Notebook    56% of a Notebook

**WinBook XP**    **TI 4000M**    **IBM 755C**

- Active Matrix Color • DX4/75 • 8MB RAM • 520MB Hard Drive • Internal 14.4 Fax Modem
- Active Matrix Color • DX4/75 • 8MB RAM • 340MB Hard Drive • 14.4 Fax Modem with PCMCIA
- Active Matrix Color • DX4/75 • 8MB RAM • 540MB Hard Drive • 14.4 Fax Modem with PCMCIA

Total Cost: \$3999\*    Total Cost: \$6477\*    Total Cost: \$7193\*

\*Prices quoted to an independent source over 1-800 lines as of 8/26/94 from WinBook Computer Corp., IBM PCDirect, and Texas Instruments

After *PC Magazine* tested 70 notebooks from Compaq<sup>®</sup>, IBM<sup>®</sup>, Toshiba<sup>®</sup>, Gateway<sup>®</sup>, and other leading manufacturers, only three notebooks earned *PC Magazine's* prestigious Editors' Choice Award—the WinBook XP, IBM ThinkPad 750C and TI TravelMate 4000M. And fortunately the WinBook XP is affordably priced. In fact, the WinBook XP surpasses other notebooks with superior ergonomics, extra power, longer battery life plus your choice of pointing devices—the standard dual-button pointing stick or an additional 19mm dual-button trackball located in the wrist rest. With an upgradable screen, a removable hard drive with capacities to 520MB, upgradable RAM to 32MB and PCMCIA capabilities built in, the WinBook XP has room for future growth. A ten-cell NiMH battery pack gives you great battery life and an LCD indicator lets you monitor functions at a glance. Options include a 14.4 fax/voice/data modem and internal audio.

Your WinBook XP is backed by our commitment to your satisfaction—a 30-day money-back guarantee, excellent support, quick service turn-around, a one-year limited warranty on parts and labor plus toll-free technical support for the life of the computer. Hurry and call us toll-free to order.

**\$1999** • Intel 486 DX4-75MHz • Dual-scan color • 4MB RAM • 120MB Hard Drive

---

**\$2999** • Intel 486 DX4-75MHz • Dual-scan color • 8MB RAM • 320MB HDD • 14.4 Fax Modem • DOS & Windows

**OTHER MODELS AVAILABLE**

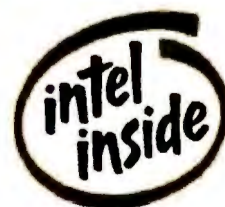

WESTERN DIGITAL  
**ROCKETCHIP**  
VIDEO GRAPHICS ACCELERATION

©1994 WinBook Computer Corporation. All rights reserved. WinBook and Micro Center are registered trademarks of Micro Electronics, Inc. The Intel Inside logo is a trademark of the Intel Corporation. ThinkPad is a trademark and IBM is a registered trademark of International Business Machines Corporation. TravelMate is a trademark and TI is a registered trademark of Texas Instruments. All other trademarks and registered trademarks are property of their respective corporations.



Use your MasterCard, Visa, Discover Card, Micro Center<sup>®</sup> charge, personal check or P.O. with credit approval. U.S. sales only.



Your satisfaction is unconditionally guaranteed for 30 days from date of purchase. If for any reason you are not satisfied with your purchase from us, we will be glad to give you your money back.



**CALL NOW TOLL FREE**  
**1-800-293-1640**

Monday-Friday, 8am-9pm EST • Saturday, 9am-4pm  
1160 Steelwood Rd. Columbus, OH 43212 • FAX: 1-800-448-0308



*Awesome. As part of a fast-moving organization, you need a computer that attacks work with raw, number-crunching, data-chewing power.*

## **CAN YOU MATCH YOUR**



*Predatory instincts. To be successful, you need to outperform the competition. In other words, be prepared to swim with the sharks.*



*Right-sized. On the one hand, you need to be responsive and efficient. On the other, powerful. Can you find the computer to do both?*



*Your business or department may start modestly, but you're eager to grow. Value and upgradability, both AST strengths by the way, are key.*

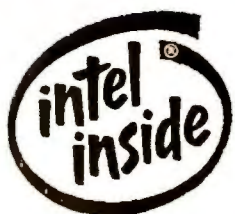

YOUR COMPANY MIGHT BE BIG.  
Or small. You might be expanding. Or right-sizing. You might need ruthless power. On the other hand, you might

need to stick zealously to your budget.  
That's why AST makes a wide range of business desktops with still more processing choices. And why

*Premmia™ GX. We left nothing out. Intel Pentium™ 90 or 100MHz processors, dual processor ready, 256KB synchronous cache, 64-bit graphic subsystem, FastSCSI-2, Ethernet, 5 EISA/1 PCI slot and 5 drive bays.*



## COMPANY PERSONALITY WITH THE RIGHT COMPUTER?

*Premmia™ MX. Performance where you need it. Intel Pentium and i486 processors, PCI-based local-bus graphics, 2MB VRAM upgradable to 4MB, 4 ISA and 2 PCI expansion slots and a PCMCIA slot.*

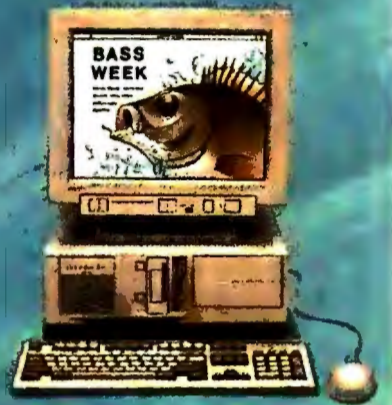

*Bravo MS. Powerful, yet efficient. Three Pentium processor choices, four Intel 486-based systems, each Pentium upgradable, 64-bit local-bus graphics, 4 drive bays, 2 PCI slots and 3 ISA slots.*



*Bravo LC. Very affordable and upgradable. Intel 486 processing, integrated and expandable cache, local-bus graphics acceleration, 1 VL/ISA slot, 3 ISA slots and 5 drive bays.*



we warranty our systems for 3 years:

Now isn't that the sort of intelligent thinking you'd expect from one

**YOU'LL LIKE THE WAY WE WORK™**

of the world's largest makers (a rather big fish) of personal computers?

For details, call 800-876-4AST.

**AST**  
COMPUTER

of AST Research, Inc. Intel and the Intel Inside logo are registered trademarks and Pentium is a trademark of Intel Corporation. All other product or service names mentioned herein may be trademarks or models. Three year carry-in warranty for non-hard drive models.

Circle 6 on reader service card

## Faster COM

**W**indows can communicate at speeds up to 57,600 bps, but all bets are off if you're using a DOS comm program under Windows. For one thing, DOS programs expect to address COM ports directly, instead of through layers of drivers. Worse, though Windows supports the 16550A UART's improved buffers, this support isn't passed on to DOS programs. As a result, you may run into errors at high speeds.

But fear not: Several manufacturers sell drivers that offer better high-speed support for DOS comm programs, as well as additional conveniences. E-Ware's \$49.95 KingCom, for example, replaces your Windows COM driver with a more UART-friendly version. It makes it easier to use all four physical COM ports on your system simultaneously and to resolve port conflicts, and it even lets you set up as many as nine virtual COM ports—one for each communications, fax, or file transfer program you use. Similarly, Cherry Hill Software's \$99 HiCom/9 driver expands Windows support for 16550A UARTs and supports I/O hardware with as many as nine physical COM ports. (It can't, however, create virtual COM ports like KingCom.) Pacific Commware's \$30 TurboCom/2 replacement serial driver supports COM1 through COM4, improves the DOS program/16550A UART interface, and claims to enhance UART usage by Windows programs as well. The company's \$69.95 TurboCom/2 Plus supports up to 9 physical COM ports for users of multi-port I/O boards.

### WHERE TO BUY

#### KingCom

E-Ware, 800/892-9950

Reader service no. 649

#### TurboCom

Pacific Commware, 800/856-3818

Reader service no. 650

#### HiCom/9

Cherry Hill Software, 518/786-3158

Reader service no. 651

.BAT or else enter SET at the DOS prompt.

- Use Windows Setup to remove elements such as wallpaper, help files, and screen savers, and utilities like Schedule Plus, Calendar, Mail, and so forth, that you don't use. Choose *Options • Add/Remove Windows Components*, then deselect the elements you want to get rid of and click *OK*.

## COMMUNICATIONS

**Pick your fastest port** To communicate at speeds higher than 9600 bps, especially when using a DOS communications program under Windows, you need to choose a properly equipped COM port. Every serial port on your system is managed by a chip known as a Universal Asynchronous Receiver and Transmitter. Older UARTs, such as the 8250 or the 16450, ably handle 2400 bps transmissions, but tend to lose data at higher rates. Newer 16550A UARTs have better buffering, which supports transmission rates as high as 115,000 bps.

To see which UARTs are installed on your system, exit Windows and run the MSD utility included with DOS 5.0 and later by entering MSD at the DOS prompt. Once in the program, press C to examine your COM ports. The type of UART installed for each of your ports appears at the bottom of the screen. If both ports are equipped with 8250 or 16450 UARTs, and you're ready to accelerate reliably beyond 2400 bps, you can replace your computer's I/O adapter with one equipped with a 16550A or clone UART. Or, you may want to purchase an up-to-date internal modem, since most internal modems and fax-modems have their own UARTs.

**Configure your ports** Even if you have a 16550A UART, you may need to tweak Windows' COM port settings to get top performance from the latest modems (anything over 9600 bps). In Control Panel, double-click *Ports* and then the icon for the COM port you want to set up. To maximize communications performance for a 14.4 kbps or faster modem, choose *19,200* from the Baud Rate drop-down list and choose *Hardware* in the Flow Control drop-down list.

**Give DOS programs a boost** Even if your Windows comm programs can send and receive at high speed without a hitch, DOS communications apps running under Windows may have more difficulty. If your DOS applications tend to drop characters or lose connections with remote systems at 9600 bps or faster, try one or all of these tips:

- Close as many other apps as you can.
- Run your comm program full-screen instead of in a DOS window. To switch from a window to full-screen display, select the window and press <Alt>-<Enter>. To run in full-screen mode all the time, open the program's PIF file in the Windows PIF Editor utility, and select *Full Screen*.
- If you run your DOS communications application in the background during a data transfer, run it minimized as an icon rather than in a window. To ensure that the comm program will continue running correctly when you switch to a different foreground app, open the PIF file in the PIF editor and select the *Background* check box.
- Increase the Background Priority and Foreground Priority numbers in your program's PIF file. To find these numbers, click



**FOR HIGH-SPEED COMMUNICATIONS UNDER WINDOWS, use the port with the fastest UART, set baud rate to the max, and let the modem control the flow of bits.**

the *Advanced* button to go to the second screen of PIF options. Try doubling or tripling the numbers.

- Click the *Lock Application Memory* check box in the Advanced screen of your program's PIF file. This prevents Windows from swapping your DOS program to disk with virtual memory, which would slow down its responsiveness to incoming data.

- If none of these tricks succeeds in clearing up the problem, you may need to edit your SYSTEM.INI file. Open the file in Notepad by using Program Manager's *File • Run* command, entering SYSTEM-

# Thinking Mouse™

Because no two people think alike. Or work alike.

Or use a computer alike. But there is one thing two people can agree on. Thinking Mouse.

*Introducing Thinking Mouse. The mouse designed for the way you work.*

Unlike ordinary mice, Thinking Mouse is a *programmable* mouse. That means you can customize Thinking Mouse by assigning frequently used commands to different mouse buttons. And because each command executes with a single click, you work faster and save valuable time.

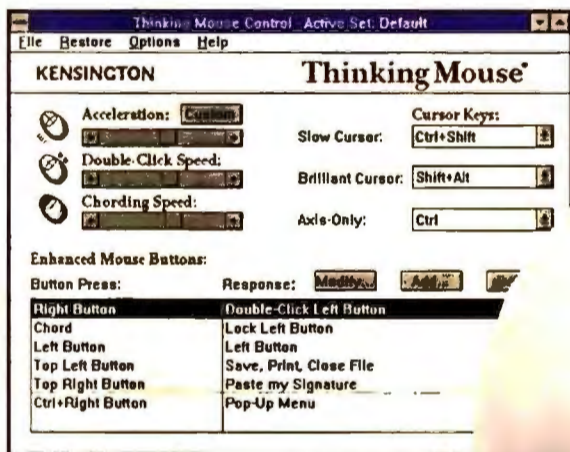

Thinking Mouse Control Panel

The way you program Thinking Mouse all depends on how you work. For example, you can open an application more easily by double-clicking with just one click. You can drag, scroll or highlight with less effort by locking a button down with just one click. You can even execute multi-step commands faster with a single click—like printing and saving a document, entering a block of text, logging onto a network, even sending a fax. The possibilities are endless.

**5-Year  
Warranty**

Satisfaction Guarantee  
Toll-Free Technical Support  
No Risk 90-Day Trial



*Create your own pop-up menu.*

Want to save even more time?

Thinking Mouse lets you organize frequently used commands in a personalized pop-up menu.

First, you create the menu with our easy-to-use software. After that, simply click on the assigned mouse button when you want the menu to appear. Click once more to execute any command.

You can indent text, change fonts, even insert your signature into a document.

*Comfortable. Fits most hand sizes.  
Satisfaction guaranteed.*



Pop-Up Menu

Thinking Mouse saves time, reduces hand movements and eliminates many repetitive tasks. Its tapered design, symmetrical shape and EasyGrip™ sides offer advanced comfort and control for a variety of hand sizes, and for both right-handed and left-handed users.

The unique Kensington Satisfaction Guarantee gives you a 5-year warranty, toll-free technical support and a no-risk 90-day trial. Available in Serial & PS/2, and Bus versions. Includes software for Windows, OS/2 and DOS. 100% Microsoft compatible. For more information, call 800-535-4242.

Outside the US and Canada, 415-572-2700. For information by fax, dial extension 82 and request document 309.

**KENSINGTON**

EasyGrip and Thinking Mouse are trademarks and Brilliant Cursor and Kensington are registered trademarks of Kensington Microware Limited.

All other registered and unregistered trademarks are the sole property of their respective owners. © 1994 Kensington Microware Limited 10/94. Industrial design and engineering by Taylor & Chu/MOTO. San Francisco.

Circle 235 on reader service card



### Slow performance.

Your software is bogged down, but you can't buy a new PC right now.

### CPU upgrade.

OverDrive™ processor, a family of single-chip upgrades that significantly boosts the overall performance of your Intel486™ SX and DX processor-based PCs.

# To speed up your 486, follow the

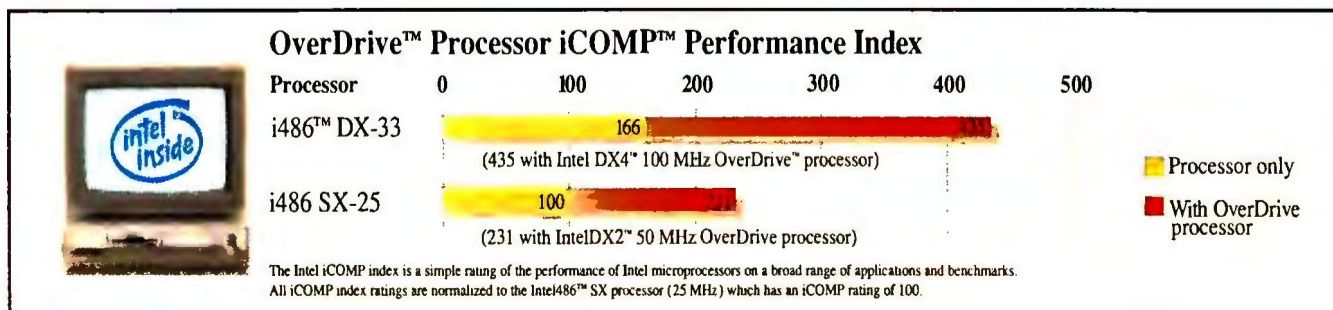





**Call 1-800-538-3373, ext. 178.†**

To find out more about the family of OverDrive processors and to receive a free demo disk.

### **Speeds up software.**

Microsoft Excel\* 4.0 runs 122% faster and Microsoft Word\* 2.0 120% faster when you upgrade a i486™ DX-33 processor with an IntelDX4™ 100 MHz OverDrive processor.

†For European residents, call +44 (0) 793 431155, and ask for infopack IOD10.  
© 1994 Intel Corporation. \*Other brands and names are the property of their respective owners.

# OverDrive™ processor upgrade path.



*OverDrive™ processor family of products*

**intel®**

.INI in the resulting dialog box, and clicking *OK*. Locate the [386Enh] section and the COMBoostTime= statement; if you don't find it, add it. Then set the COMBoostTime= statement to 4 (the default value is 2). You can specify a higher value, but be conservative, since setting it too high can actually slow communications down. In the same section you can also try boosting the COMxBuffer= statement (where x represents the COM port you want to tweak). The default value is 128—try increasing it to 1024 or 2048. As with COMBoostTime, you may have to add this statement, and setting it too high can impair performance. If you aren't losing data in transmissions, or never transmit at rates higher than 2400 bps, leave these settings alone.

## PRINTING

**Turn off Print Manager** If you're not on a network, turning off Print Manager will make the pages come out of your printer faster. To turn it off, clear the *Use Print Manager* check box in Control Panel's Printers applet. One warning: While disabling Print Manager will make for faster printing, it may also make

you wait longer to resume working in your application. If, on the other hand, you're printing from a program like Word 6.0 for Windows that has its own built-in spooler, you shouldn't experience any delay.

**Print directly to port** Whether or not you use Print Manager, there's an easy way to speed up printing to local printers: Open Control Panel, double-click the Printers icon, and click the Connect button. In the resulting dialog box, check the *Fast Printing Direct To Port* check box.

**Update your printer driver** You'll find that Windows will

print faster on some printers (older models of Hewlett-Packard's DeskJet, in particular) if you update their printer drivers. Check with the printer manufacturer to see if a newer driver is available, or consult the Microsoft Download Library (GO MSL on CompuServe, or call 206/936-6735).

## MEMORY

**Don't manage memory** Memory managers are great for running DOS programs on today's PCs, where the abundance of drivers and TSRs necessary for mice, CD-ROM drives, SCSI adapters, and the like can leave you

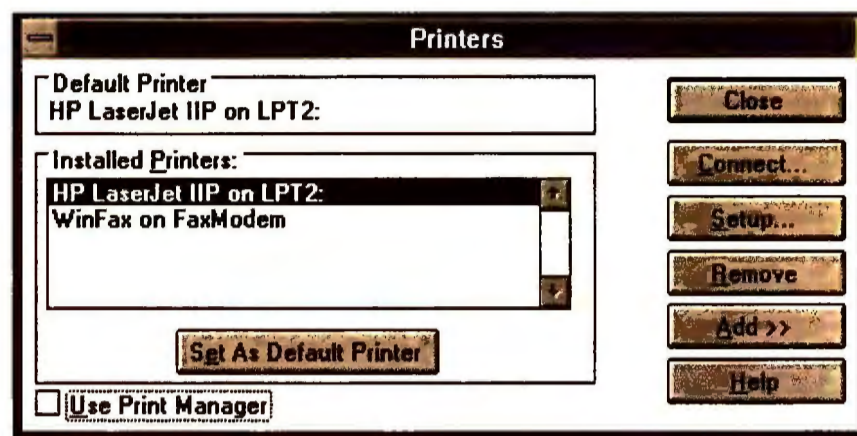

**TURN OFF PRINT MANAGER** and you'll get faster printing—though you might spend more time waiting for your app to become usable again.

with as little as 400K of conventional memory—not enough to run many games and databases, or even some programs. Memory managers like DOS's EMM386.EXE, Quarterdeck's QEMM, or Helix's NetRoom solve the problem by stuffing some or all of those drivers and TSRs into the reserved

area between 640K and 1MB. But this behind-the-scenes RAM flimflam slows overall system performance by about 10 percent. Windows and most Windows applications don't need much conventional memory—in fact, Windows will load with as little as 256K of conventional memory. So if you don't run RAM-greedy DOS programs, try disabling your memory manager. Just put the word REM and a space in front of the DEVICE=EMM386.EXE statement in CONFIG.SYS.

**Avoid expanded memory** Some DOS programs, like 1-2-3 version 3.1 and Desqview 386, almost demand expanded memory, which is slower than extended memory and requires you to dedicate 64K of extended memory to the expanded memory page frame. That's 64K that DOS and Windows can't use. So if you don't need expanded

## Cache Me if You Can

**A** disk cache is one of the most efficient ways to speed up your PC, and SmartDrive, which comes free with both DOS and Windows, is one of the fastest disk caches available. (In fact, only Golden Bow's Vcache 6.1 did better in a recent round of Informal testing we did at *PC World*.) Yet even though SmartDrive is free, third-party disk-caching programs continue to be hot sellers. Why? Because speed isn't everything. What sets third-party caches apart are the extra features they provide—like dynamic sizing, which intelligently shrinks the cache when other programs demand more system memory, and CD-ROM caching that's faster and more flexible than SmartDrive's. These third-party

options often come with other nifty utilities, such as screen accelerators, diagnostic programs, and companion memory managers. So are third-party disk caches worth the extra cash? In some cases, yes. In our testing, Vcache produced the best performance. Helix's NetRoom 3 is

excellent if you need to maximize memory as well as cache your disks. And the all-inclusive PC Tools comes with a healthy collection of extra utilities that DOS simply can't match. Still, for most users SmartDrive is plenty fast enough, and you'd be hard put to beat the price. —TJ Byers

### WHERE TO BUY

**Cache86 v5.01 \$89.95,**  
The Aldridge Company,  
800/548-5019

Reader service no. 861

**Multimedia Cloaking \$39.95,**  
Helix Software,  
800/451-0551

Reader service no. 862

**NetRoom 3 \$99.95,**  
Helix Software,  
800/451-0551

Reader service no. 863

**Norton Utilities \$179,**  
Symantec Corp., 800/441-7234

Reader service no. 864

**PC Tools PC-Cache 9.0 \$49.95,**  
Central Point, 800/964-6896

Reader service no. 865

**Super PC-Kwik 6.0 \$49.95,**  
PC-Kwik Corp., 800/274-5945

Reader service no. 866

**Vcache 6.1 \$69.95,**  
Golden Bow, 800/284-3269

Reader service no. 867

**INTRODUCING  
THE FIRST  
EXPANDABLE  
UPGRADEABLE  
FLEXIBLE  
AFFORDABLE  
STEREO  
MODULAR  
MULTIMEDIA  
MACHINE**



Two crisp, colorful 9.4" displays to choose from. For an excellent value, get the 256-color Dual Scan (standard with Model 550S). Or for a screen that rivals any desktop monitor, get the TFT Active Matrix (standard with 550T and 5100T).

New TwinTouch™ pointing device, a Slimnote exclusive, is the next step beyond trackballs. Moving the cursor is as easy and intuitive as moving your finger. TwinTouch comes standard on Model 5100 and as an optional upgrade on the 550S and 550T.

Don't settle for tinny 8-bit sound. Slimnote gives you vibrant 16-bit stereo, with two speakers and a microphone built right in. It's the multimedia machine that fits in your briefcase!

The PCMCIA slot, which accepts two Type IIs or one Type III, gives you virtually unlimited expansion.

Get maximum performance from Windows™ with 1 Mb of video on the local bus. Your Slimnote will work beautifully with any VGA monitor, at resolutions up to 1024 x 768.

Want to double your battery life? Simply slide out the floppy-drive module (included with your Slimnote) and replace it with a second battery pack.

You can easily remove the hard-drive module for instant expandability, easy servicing and total data security. Hard drives as large as 500 Mb are available.

the biggest names in the business. Now we're offering our superior quality and reliability direct to you. And when you buy from us, you're protected by our 30 day money-back guarantee, worldwide ExpressCare™ service, and a lifetime of toll-free technical support from the True Source — the people who actually built your computer.



**ORDER DIRECT AND SAVE!**

**1-800-995-8946**

Monday thru Friday, 8am to 5pm, PDT

PCW1094

**Slimnote 550S. Only \$2,479**

IntelDX2/50; 9.4" Dual Scan color display; 4 Mb RAM; 260 Mb hard drive; integrated 25mm trackball.

**Slimnote 550T. Only \$3,879**

IntelDX2/50, 9.4" TFT Active Matrix color display; 8 Mb RAM; 340 Mb hard drive; integrated 25mm trackball.

**Slimnote 5100T. Only \$4,299**

IntelDX4/100, 9.4" TFT Active Matrix color display; 8 Mb RAM; 340 Mb hard drive; integrated TwinTouch™ pointing device.

Monochrome model available – call for details.



**FREE CARRYING CASE**

Order now and we'll include, at no extra charge, a custom padded carrying case.

**YES!**

Send me the Slimnote 5 Series notebook model I have checked below.

550S    550T    5100T

NAME

ADDRESS

CITY

STATE

ZIP

Please add \$29 shipping and handling. CA and NJ residents please add appropriate sales tax.

METHOD OF PAYMENT:

Check enclosed. (Payable to Twinhead Corp.)

Charge to my:



CARD NUMBER

EXP. DATE

SIGNATURE

DAYTIME PHONE

*Two steps ahead™*  
**Twinhead®**

**Twinhead Corporation**

1537 Centre Pointe Drive Milpitas, CA 95035  
408-945-0808 Fax 408-945-1080

Circle 240 on reader service card

© 1994 Twinhead Corporation. All rights reserved. All pricing and specifications subject to change without notice. Twinhead, the Twinhead logo and Slimnote are registered trademarks of Twinhead Corporation. Intel, IntelDX2, IntelDX4 and the Intel Inside logo are registered trademarks of Intel Corporation. All other trademarks acknowledged. Warranty terms and conditions are available from Twinhead; call for details. Prices valid only on systems purchased directly from Twinhead.

memory, disable it. In CONFIG.SYS, add a space and NOEMS to the end of the EMM386.EXE command line.

## GRAPHICS

**Lower Your Resolution** Your video adapter may support 16 million colors at high resolutions, but all those colors add up to a burden on your system, which has to schlep them from the hard disk to the display. Install a lower-resolution display driver with fewer colors to speed things up. Double-click Windows Setup, select *Options • Change System Settings*, and pick a new driver from the Display drop-down list. Setup will tell you to restart Windows so the change takes effect.

If Windows won't restart or goes haywire, your new driver doesn't work with your display.

No trouble—just reboot, and at the DOS prompt switch to the Windows directory and enter SETUP. Now you'll be able to install a new driver, reinstall your original drivers, or use the plain vanilla VGA driver that comes with Windows.

**Update Your Video Drivers** If you've had the same graphics board for a while, chances are the drivers you're using are outdated. Reputable video board manufacturers regularly improve their drivers and post the updates on a BBS—all you have to do is download and install them. One warning: New drivers can be buggy, so keep old ones around until you have a chance to road-test updates.

## NETWORKING

**Skip the network** If you use Windows for Workgroups but don't need access to other computers, you can open Windows faster and free up memory by disabling WFW's network connection. Just invoke Windows with the command WIN/N.

**Prioritize Sharing** If you are on a Windows for Workgroups network and find that sharing drives and resources is slowing your system, you can adjust the priority given to other

## Going by the Book

**W**ant more advice? You could consult a book, but which one? We reviewed the field and found the books that will get your system speeded up fastest.

### Souping Up Windows

by Ned Snell, Sams Publishing, \$29.95

Reader service no. 652

This book's subtitle says it best: "Turn Your PC Into a Windows Hot Rod!" *Souping Up Windows* is a gold mine of performance-enhancing tips. Topics range from optimizing memory and hard disks to using a desktop or a notebook efficiently. (Many books overlook mobile computing.) In addition to

the book's "Soup-up Kit" (two floppies jammed with utilities), appendices provide basic PC operational techniques and explain where to find parts and accessories.

### Troubleshooting Windows

by Mark Minasi, Sybex, \$27.95

Reader service no. 653

This book's premise: The best way to speed up Windows is to keep it (and DOS) from slowing down. An engaging teacher, Minasi describes what's under Windows' hood and how to keep memory, video, drives, and even networks running well. His discussion of what you should and should not expect when multitasking is particularly good. The layout is staid, but all the info you need is there.

**Windows 3.1 Configuration Secrets** by Valda Hilley and James M. Blakely, IDG Books Worldwide, \$49.95

Reader service no. 656

These two clearly don't know how to keep a secret. This 832-page behemoth is brimming with performance-tweaking tips, covering everything from initial Windows setup to powering down. No aspect of Windows computing is ignored—memory, storage, and graphics are dissected—and you'll find less frequently covered topics such as printing, telecommunications, and multimedia. The book includes three floppies with more than two dozen Windows configuration tools and utility shareware programs. —Michael S. Lasky

users' requests. To dedicate more CPU time to your own needs, open Control Panel, double-click *Network* and move the slider bar toward Applications Run Fastest.

## MISCELLANEOUS TWEAKS

**Ration RAM with PIF files** Save memory (and minimize disk swapping) by setting the *KB Required* and *KB Desired* values in your DOS apps' PIF files as low as possible. Start by setting both at 512K, then try launching the program. If all goes well, reduce each setting by 64K increments until you receive an error message, then bump it back up to the last value that worked.

**Leave File Manager in the dark** Speed up file accesses by DOS apps running under Windows by adding the line `FileSysChange=no` to the [386Enh] section of SYSTEM.INI. Adding this line means Windows won't constantly update File Manager about changes DOS programs make to files or directories. To update File Manager's display manually after a change made in DOS, press <F5>.

**Get rid of your screen saver** Screen savers used to be practical—monitors of yore, if left on for a long enough time, could get an image

"burned" into their phosphors. Newer monitors don't have this burn-in problem, so aesthetic considerations aside, Windows screen savers now do little more than consume processor time, system resources, memory, and disk space. Lose 'em.

**Bypass the StartUp group** Use a little less memory and system resources by holding down the <Shift> key while Windows loads. Windows will skip loading the programs in your StartUp group (but not programs specified by WIN.INI's LOAD= or RUN= statements). You can achieve the same effect for all future Windows sessions by simply emptying your StartUp group altogether.

**Streamline Control Panel** Unclutter Control Panel by listing the applets you never use in a [Don't Load] section of CONTROL.INI. To open the file, select *File • Run* in File Manager, type `CONTROL.INI` and pressing <Enter>. Type [Don't Load] on a line by itself at the end of the file. Follow it with a statement, one per line, for each applet you don't want to load using the form `module=TRUE`, where *module* is the name of the applet as it appears in Control Panel.

Scott Spanbauer is a contributing editor for PC World.

# Can You Speak Quantex?

We tried and we tried. But words escaped us. The right words just didn't seem to exist to fully express all the benefits you receive by dealing with Quantex. So, we kind of made up our own language. Now we can better convey the combination of service, technology, dedication, performance and price Quantex brings to the party. After you take this little language lesson you'll realize that when it comes to value, Quantex really does speak your language.

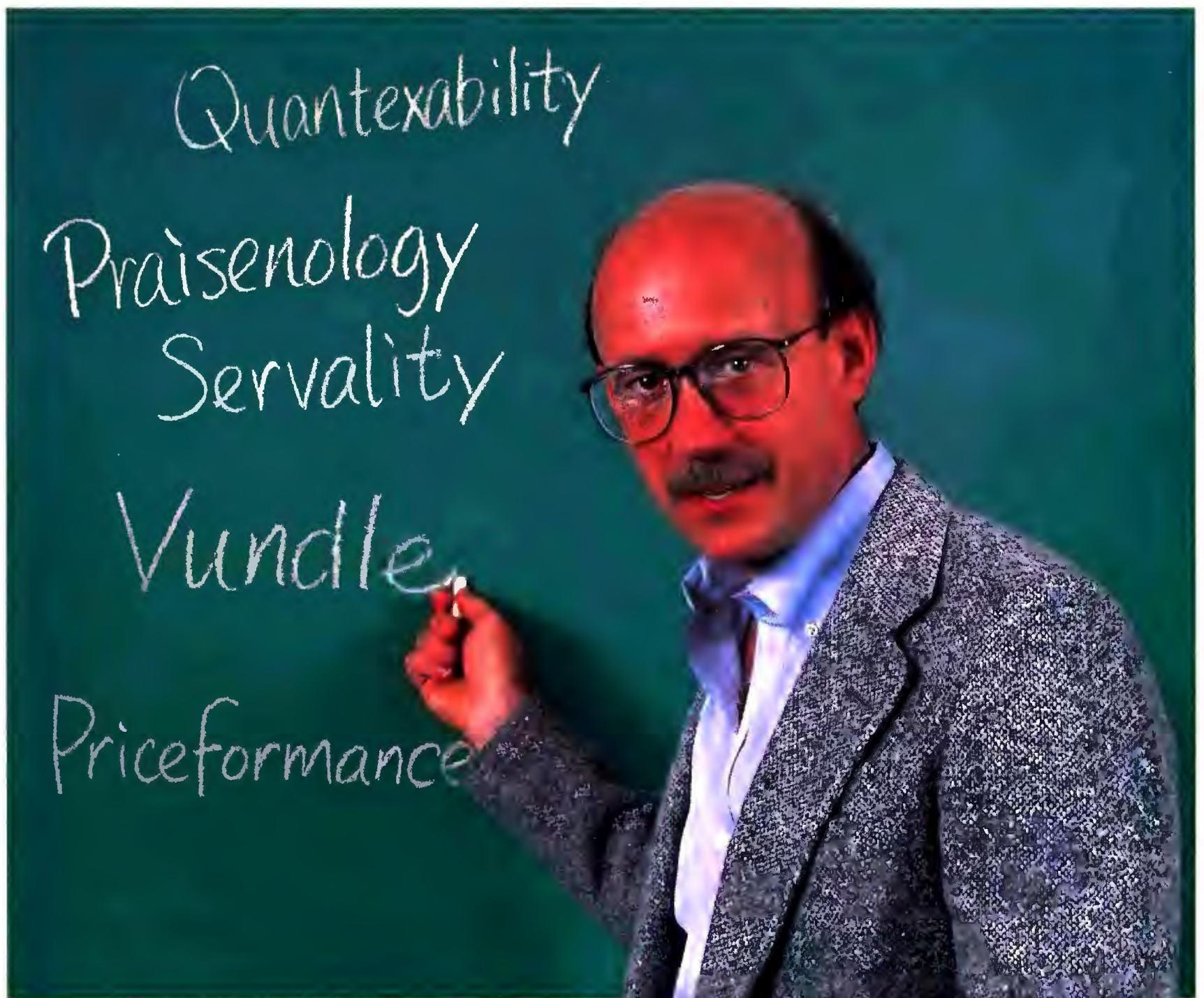

# “Quantexability”

“The ability to build systems you need at prices that won't break your budget.”

Quantex has the critics cheering, technology that's topping the charts, plus the best software bundles you'll find, all at a value that won't sink your savings. “Quantexability” means powerful systems that are built strong, built fast, and built to last. Packed with state-of-the-art technology, the finest components, and a valuable bundle of the highest quality software, you'll find that when you compare Quantex feature for feature and dollar for dollar to any other PC, there simply is no comparison. No tricks. No gimmicks. Just great value that lasts. So go ahead and give one of our friendly sales representatives

a call today. You'll find that it's easy to

see why more and more people are making Quantex their choice.

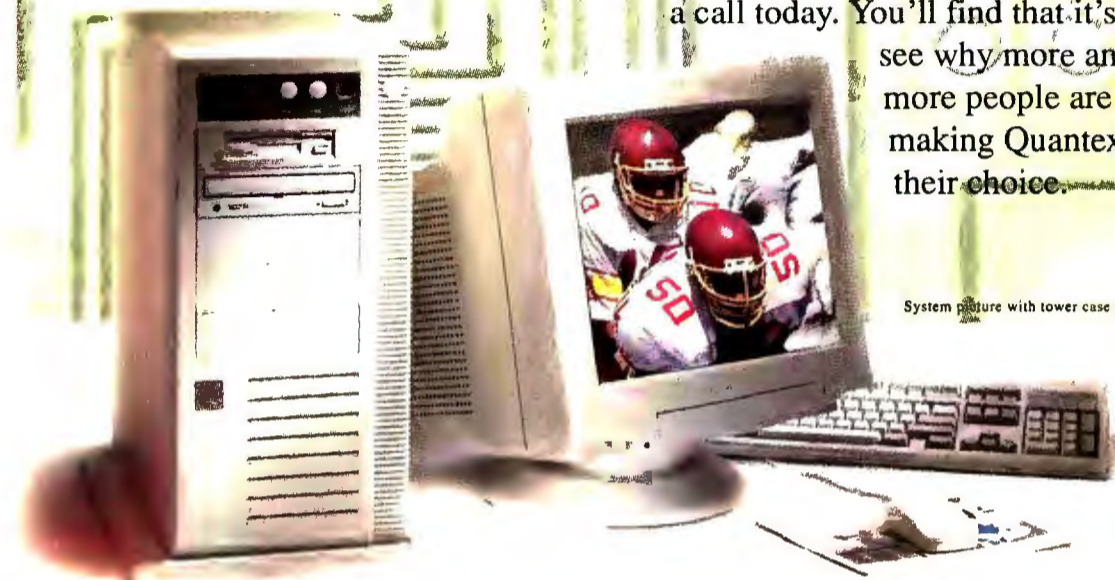

System picture with tower case and 17" monitor.

# “Praisenology”



OCT. 94



DEC. 94

Industry praise and awards plus the latest technology.”

Quantex is coming on strong with the systems boasting the technology to outperform the competition's best, time and time again. Tried, tested and true, Quantex PC's keep rising to the challenge to

take home the trophy. In October, our power-packed QP5/90PM-1 multimedia machine plucked the coveted PC World “Best Buy Award” for Power Desktops. And Computer Shopper (8/94) was right on the Benchmark when they said our QP5-90 powerhouse is “unquestionably a front-runner” after it blew away the top competition's Winstone test scores. Furthermore, PC Computing asserts that we're an “Excellent bet for high-end systems,” topping off their fine review with a ★★★★★ ranking in their Top 60 Direct Vendors review (7/94.) And Computer Shopper says it all—when you buy Quantex, “you get a lot for your money...” (6/94).



**COMPUTER SHOPPER**

“The Quantex QP5/90PM-2 is as close to a turnkey multi-media PC as any machine we've seen.” (11/94)  
Feature Story (8/94)

**PC Computing**

“★★★★★” (7/94)

**PC WORLD**

Best Buy Top 20 Power Desktops  
(10/94, 12/94)

# “Servality”

“Great service coupled with top quality”

Quantex builds systems right. With the fastest processors, biggest hard drives, and premier software. And we seal the deal with a service package that's sure to inspire confidence. Not only do you get One-Year Free Parts and Labor, One-Year Free On-Site Service, our 30-day money-back guarantee, plus a lifetime of toll-free technical support—you can now take advantage of our extended warranty option, the GE Service Protection Plus plan. With your Quantex system covered for up to four years, you get nothing but peace of mind. Call one of our friendly sales professionals today to get the details on our new way of keeping your system protected for years to come.



# WINSTONE 94 “Priceformance”

Comtrade P5/90 Dream Machine



“The perfect combination of great price and excellent performance.”

Looking for peak performance at a price that won't break the bank? You've come to the right place. Whether it's a feature-packed multimedia machine or a peak-performance workstation, you'll get systems chock-full of the most advanced stuff on the market. With Pentium processors running at up to an aggressive 90 MHz, you're gonna get plenty of power for today and tomorrow. Our hard drives have been beefed-up, and with colossal 730MB and 1Gig of storage you get practically unlimited room to roam. Dual PCI and the awesome performance of a 64-bit Graphics Engine give you faster, more colorful display—you'll see the depth of the difference on our extra-large 17" monitors. So why break the bank? Quantex works hard to make your choice easy.



# “Vundle”

“Real value in CD bundles”

When PC World so eloquently praised us for our “Gobs of software,” they were right on the money. Speaking of money, you'll save a bundle with Quantex's innovative, easy-to-use, and valuable software bundles. Like the **WordPerfect PerfectOffice™** suite, packed with award-winning software like **WordPerfect 6.1**, **Presentations 3.0**, **Quattro® Pro 6.0**, and much more! **WordPerfect MainStreet Select** bursts with products that educate, entertain, and increase productivity. There's also **Compton's Interactive Encyclopedia**, **Doctor's Book of Home Remedies**, the **AAA Trip Planner**, the fast-paced **Megarace** and more!

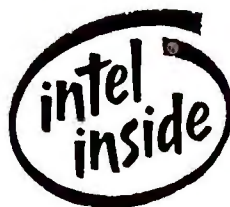
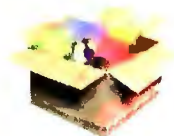

**QUANTEX**  
Microsystems, Inc.

# BLACKBOARD SPECIALS!

## Multimedia Systems



**Q486DX2/66PM \$1649**

- IntelDX2™ 66 Processor
- 3.5" 1.44MB Floppy Drive
- 8MB RAM, 128KB\* Fast Cache
- 420MB 12ms IDE Hard Drive
- PCI Bus Graphics Accelerator w/ 1MB
- PCI Local Bus IDE Controller
- 15" Digital .28mm Flat Color Monitor
- 11-Bay Mid-Tower Case
- 101-Key enhanced keyboard & Mouse
- 14,400 Baud Fax/Modem w/software
- Double-spin Multisession CD-ROM Drive
- 16-Bit Stereo Sound Card w/Speakers
- MS-DOS & Windows for Workgroups 3.11
- Quicken® Special Edition financial manager
- CD Discs: Compton's Interactive Encyclopedia, Megarace, and WordPerfect® MainStreet select on CD

QP5/60 PM.....\$1949  
 QP5/66 PM.....\$2049  
 QP5/90 PM.....\$2199

**QP5/60 PM-1 \$1999**

- Intel Pentium™ Processor
- 8MB RAM, 256KB\* Fast Cache
- 540MB 12ms IDE Hard Drive
- 3.5" 1.44MB Floppy Drive
- 64-Bit PCI Bus Graphics Engine w/ 1MB
- PCI Local Bus IDE Controller
- 15" Digital .28mm Flat Color Monitor
- 11-Bay Mid-Tower Case
- 101-Key enhanced keyboard & Mouse
- 14,400 Baud Fax/Modem w/software
- Double-spin Multisession CD-ROM Drive
- 16-Bit Stereo Sound Card w/Speakers
- MS-DOS & Windows for Workgroups 3.11
- Quicken Special Edition financial manager
- CD Discs: Compton's Interactive Encyclopedia, AAA Trip Planner, Doctor's Book of Home Remedies, Megarace, and WordPerfect MainStreet Select

Q486DX2/66 PM-1.....\$1749  
 QP5/66 PM-1.....\$2119  
 QP5/90 PM-1.....\$2269

## Multimedia Systems



**QP5/60 PM-2 \$2099**

- Intel Pentium™ Processor
- 8MB RAM, 256KB\* Fast Cache
- 540MB 12ms IDE Hard Drive
- 3.5" 1.44MB Floppy Drive
- 64-Bit PCI Bus Graphics Engine w/ 2MB
- PCI Local Bus IDE Controller
- 15" Digital .28mm Flat Color Monitor
- 11-Bay Mid-Tower Case
- 101-Key enhanced keyboard & Mouse
- 14,400 Baud Fax/Modem w/software
- Double-spin Multisession CD-ROM Drive
- 16-Bit Stereo Sound Card w/Speakers
- MS-DOS & Windows for Workgroups 3.11
- Quicken Special Edition financial manager
- CD Discs: Compton's Interactive Encyclopedia, Megarace, and WordPerfect PerfectOffice™ suite

Q486DX2/66 PM-2.....\$1799  
 QP5/66 PM-2.....\$2199  
 QP5/90 PM-2.....\$2349

**QP5/90 PM-3 \$2679**

- Intel Pentium™ Processor
- 16MB RAM, 256KB\* Fast Cache
- 730MB 10ms IDE Hard Drive
- 3.5" 1.44MB Floppy Drive
- 64-Bit PCI Bus Graphics Engine w/ 2MB
- PCI Local-Bus IDE Controller
- 15" Digital .28mm Flat Color Monitor
- 11-Bay Mid-Tower Case
- 101-Key enhanced keyboard & Mouse
- 14,400 Baud Fax/Modem w/software
- Double-spin Multisession CD-ROM Drive
- 16-Bit Stereo Sound Card w/Speakers
- MS-DOS & Windows for Workgroups 3.11
- Quicken Special Edition financial manager
- CD Discs: Compton's Interactive Encyclopedia, Megarace, and WordPerfect PerfectOffice suite

Q486DX2/66 PM-3.....\$2099  
 QP5/60 PM-3.....\$2429  
 QP5/66 PM-3.....\$2529

## PCI Workstations



**QP5/60 W-1 \$1749**

- Intel Pentium™ Processor
- 8MB RAM, 256KB\* Fast Cache
- 540MB 12ms IDE Hard Drive
- 3.5" 1.44MB Floppy Drive
- 64-Bit PCI Bus Graphics Engine w/ 1MB
- PCI Local Bus IDE Controller
- 15" Digital .28mm Flat Color Monitor
- 11-Bay Mid-Tower Case
- 101-Key enhanced keyboard & Mouse
- MS-DOS & Windows for Workgroups 3.11

Q486DX2/66 W-1.....\$1499  
 QP5/66 W-1.....\$1849  
 QP5/90 W-1.....\$1999

**QP5/90 W-2 \$2549**

- Intel Pentium™ Processor
- 730MB 10ms IDE Hard Drive
- 16MB RAM, 256KB\* Fast Cache
- 3.5" 1.44MB Floppy Drive
- Double-spin Multisession CD-ROM Drive
- 64-Bit PCI Bus Graphics Engine w/ 2MB
- PCI Local Bus IDE Controller
- 14,400 Baud Fax/Modem w/software
- 15" Digital .28mm Flat Color Monitor
- 11-Bay Mid-Tower Case
- 101-Key enhanced keyboard & Mouse
- MS-DOS & Windows for Workgroups 3.11

Q486DX2/66 W-2.....\$1949  
 QP5/60 W-2.....\$2299  
 QP5/66 W-2.....\$2399

**QP5/90 W-3 \$2999**

- Same as QP5/90 W-2 but with following upgrades:
- 1080MB 10ms IDE Hard Drive
  - 17" Digital Color Monitor
  - Super Fast Double-spin Enhanced IDE CD-ROM w/ 250ms Access & 256KB Buffer
- (call for special upgrade to 32MB)



**QUANTEX**  
 Microsystems, Inc.

Two Tower Center Blvd., East Brunswick, NJ 08816  
 Tel: (908) 563-4166, Fax: (908) 563-0407



\*All Pentium systems come with 256KB cache; 486DX2/66 systems come with 128KB cache standard. WordPerfect MainStreet select includes WordPerfect Works, InfoCentral, ExpressFax+, ClipArt, Grammatik, Random House Webster's School & Office Dictionary, and Wallabee Jack. PerfectOffice software includes WordPerfect 6.1, Quattro Pro, Presentations, InfoCentral, Envoy, and Groupwise. Some software packaging may be cosmetically different than pictures shown. Quantex accepts prepaid checks, Visa, MasterCard, Discover, and Amex. Purchase orders from government agencies, universities, and Fortune 1000 companies also accepted. Call for details regarding Quantex's money-back guarantee, warranty, and 4-year on-site service option. On-Site Service may not be available in certain remote areas. All returned items must have a Return Merchandise Authorization (RMA) number and must be in original packaging. The cost for returned freight is not included with any Money-Back Guarantees; shipping charges are non-refundable. Prices and product descriptions subject to change without notice. Quantex Microsystems cannot be responsible for errors in typography or photography. Due to volatility of prices, Quantex does not offer a price protection policy. The Intel inside Logo, Intel486, IntelDX2, OverDrive, and Pentium are trademarks of Intel Corporation. Some of the names or trademarks shown herein may be the property of other companies. Screen images simulated.



# Crossed Platforms

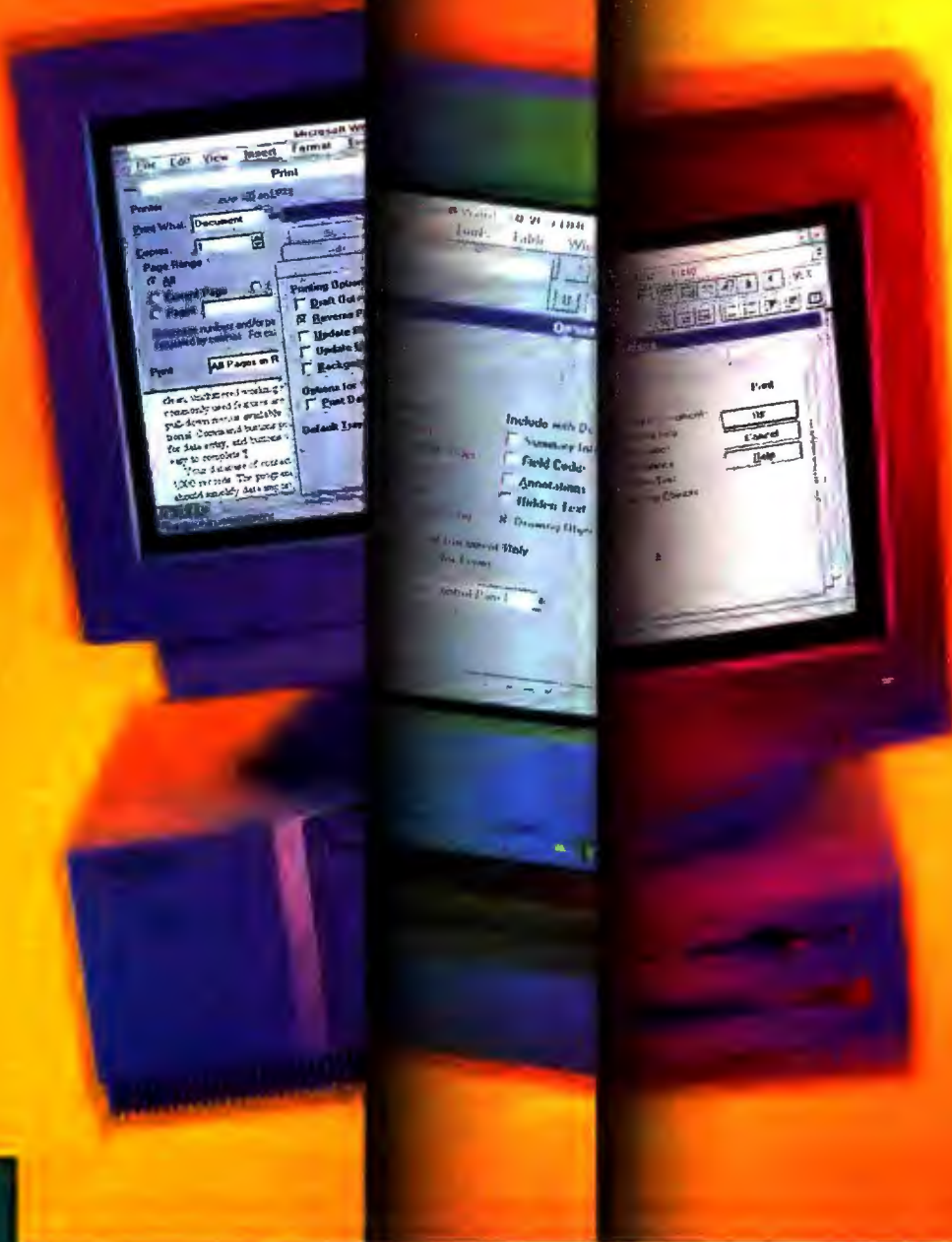

If you think it was tough getting the PLO and Israelis to talk, just try getting PCs, Macs, and Suns to communicate. Three multiplatform offices reveal their successes and failures.

The worlds of PCs, Macintoshes, and UNIX workstations are as different as Mars, Venus, and Earth: Each has its own gravity, weather patterns, and atmosphere; nobody on any one of them thinks the others can support life.

The difficulties confronting users in multiplatform offices are legion. There are fonts that behave differently on the Mac than on the PC, cross-platform E-mail packages that never quite cross platforms, and the all-encompassing human factor: PC users often think of Mac people as computer-phobes or fanatics, Mac users may view PC types as bullies, and UNIX folks sometimes see PC and Mac users as computer kindergartners. The "my platform's better than yours" debate can disrupt productivity and turn an otherwise normal office into a battlefield.

*PC World* set about exploring the universe of the multiplatform office, talking to three organizations that found down-to-earth solutions. Find out how they coped with their problems.

By Bronwyn Fryer

## South Florida Water Management District: Lines of Communication

When you have to bring Macs into a PC-standard environment, it's time to gear up the tech support staff. Throw in the need for an E-mail package that runs on everything but the microwave oven, and you've got a modern-day Tower of Babel.

When some of the scientists working at



**BRINGING THEM INTO THE FOLD:** SFWMD's Bob Haine had his PC technicians reach out to Mac users.

the South Florida Water Management District (SFWMD) wanted their own Macintoshes, it caused reverberations throughout the 1600-employee organization. Not that there wasn't already plenty of variety: Most employees had PCs; many scientists and civil engineers used Sun workstations; and most of the graphic artists used Macs to produce brochures and reports.

According to Bob Haine, a senior analyst and on-site technical instructor, the scientists' demands for Macs became something of a sticking point with the PC-centric tech support staff. "The scientists needed to use very specialized software that was available only on the Mac," he recalls, "but we didn't have enough technical support people who were familiar with the platform."

And with the Macs came security problems. The district protects its computing systems against intruders and viruses by

controlling what software people can use, but "a Mac program from someone's home went out over the district's network and brought a section of the LAN to its knees," Haine recalls. "The network was down for a couple of days before we got it up and running again."

Luckily, the Mac users and PC-oriented support staff eventually buried the hatchet—and not in a monitor or someone's head. In an effort to incorporate Mac users into the fold, SFWMD provided them with their own dedicated technician, a separate print server, and a PowerBook portable that could be checked out to take on the road—a benefit that their PC-using counterparts had long enjoyed. The rules about extracurricular software are still in place, but users have learned that there are good reasons to abide by them. In hindsight, Haine reflects, "If the PC support staff had been more knowledgeable about Apple hardware and software, the cross-cultural problems could have been smoothed over."

But once the employees were willing to talk to each other, they still had to overcome barriers to communicating. The problem was finding a fully functional, cross-plat-

form application that combined E-mail and calendaring capabilities. "Calendaring is tough," says Haine. "Most of the applications out there are very platform-oriented."

The SFWMD spent a year evaluating E-mail/calendar packages. The easy part was finding two E-mail packages that worked on both Mac and PC platforms: WordPerfect Office (now called WordPerfect GroupWise) and Lotus's cc:Mail. But the district

**Problem:** Finding a reliable cross-platform E-mail/calendar program.

**Solution:** Possibly WordPerfect GroupWise 4.1, currently in beta testing.

"We're ready to go into a pilot program with GroupWise now."

**Problem:** Users employing illicit Mac software, some of it causing network crashes.

**Solution:** More Mac training for support staff, better communications.

"If the PC support staff had been more knowledgeable about Apple hardware and software, the cross-cultural problems could have been smoothed over."

also needed a workable, cross-platform calendaring system that could be tied to one of these packages. The only calendaring programs that supported cc:Mail were strictly PC-based. WordPerfect Office came with its own built-in calendar module, but the district found a bug in the module that hung up Sun workstations. "WordPerfect told us it was a problem with the Sun operating system, but we found that it's a documented WordPerfect bug. If they couldn't fix this problem, we wouldn't have wanted the product," says Haine, who was clearly frustrated by the impasse.

Whatever it claims, WordPerfect appears to be fixing the bug, Haine says, judging from a beta copy of WordPerfect GroupWise 4.1 he has looked at. "We're ready to go into a pilot program with GroupWise now," Haine reports.

Fortunately, the SFWMD is finding it easier to locate other workable cross-platform applications. The district has standardized its spreadsheets on Lotus 1-2-3 and its word processing on WordPerfect, both of which run on all three platforms. So those choices, Haine says, "have worked out well." In most cases, a file created on one platform can be transferred to another platform without reformatting.

Finally, the district is exploring the possibility of purchasing new Power Macintoshes, the recently introduced PowerPC-based Macs that can run DOS and Windows applications through hardware emulation (see the sidebar "The PC With Two Brains"). The district's Mac-using departments are already budgeting for the Power Macs, in the hope that the new computers can help solve some of the cross-platform problems. "The Power Mac is supposed to run PC and Mac applications at the same time," Haine remarks. "If they really do that, it will be a real benefit."

## Glaxo: Great Expectations

Announcements of the latest-and-greatest software upgrade can tempt any user to jump the starting gun. But when whole departments at Glaxo, Inc., got stuck between separate PC and Mac releases of its standard word processor, the race seemed permanently delayed.

Glaxo is the U.S. subsidiary of Glaxo Holdings, the second-largest pharmaceutical company in the world. According to Marc Graham, a senior systems manager responsible for supporting 800 users in the company's research and development arm, most of Glaxo's workers use either a Macintosh or a PC to run the company's standard applications, such as Microsoft Word and Microsoft Excel. And each group is certain that it's running those applications on the right platform. "Operating systems and computing platforms are like religions,"



**VIEWING DATA ACROSS PLATFORMS** was Glaxo's real problem, and Marc Graham had to find multiple solutions.

Graham notes. "Whatever you learn on is what you like best. I'm what you call a 'Windows bigot'; some of the scientists are hooked on their Macs. We all go to different churches, but we have to work together."

Culture clashes are most evident when it's time to upgrade software. "In a huge, global company like this," says Graham, "trying to keep everyone on a smooth

**Problem:** PC and Mac versions of the same software are often quite different.

**Solution:** Ask Windows users to avoid certain features if they share files with Mac users.

**"You can't tell Windows people that they can't upgrade; they're champing at the bit."**

upgrade path is very tricky. Everything is a constant game of waiting for the next update." For example, many employees were still working with version 5 of Word for the Macintosh when Glaxo upgraded to Word 6.0 for Windows. "There were things in WinWord 6.0 that the Mac version didn't yet support. What do you do? You can't tell Windows people that they can't upgrade; they're champing at the bit. So we put out a list of features that the Mac doesn't have, and asked Windows users to avoid those features if they are sharing files with Macintosh users."

But Glaxo's complicated "process maps" were beyond the capabilities of Word. The company's Medical Operations Division creates these large, complex charts on PCs using Microsoft PowerPoint. While the charts themselves could be imported easily into PowerPoint for the Mac, the pop-up instructions that were hot-linked to them could not. And users on both platforms needed to access the instructions as well as the visuals. At first, Glaxo had to settle for a laborious paper compromise: color-photocopied "map books" that cost \$5000 to produce. And that was to get a mere 150

copies sent throughout the world. Worse, by the time receiving departments could manually insert updates, they were usually out-of-date.

Graham found a better solution in Adobe Acrobat, an application designed for just this sort of problem. Once a document has been translated into Acrobat's Esperanto-like file format, Mac and Windows users can

easily examine and search it. That way, Glaxo employees on different platforms can all view the electronic maps and written instructions. "If you're new at Glaxo, you can just click your department icon for readable explanations of everything you need to know," says Graham. Employees can also search Acrobat documents for specific text strings, which is a real plus when they're hunting through a document consisting of hundreds of pages. Now the Medical Operations Division can easily keep process information up-to-date and distribute it to 800 users for a tenth of what the former paper-based process cost per user. And no one has to keep outdated manuals around.

But users, often from different workgroups, also wanted to share less-formal documents and needed a way to pass files back and forth. So Graham and his colleagues created areas on various network file servers where all users had full privileges, allowing them to store and retrieve ASCII documents. "The PC and Mac people have an area on the network server called PC Common," he explains. "Anyone can drag a file there to let others access it." In addition, users are gradually replacing many of the read-only files in the PC Common area with Acrobat documents.

Of course, whenever you have PC and Mac users sharing files, you often have confusion. For one thing, Mac users can have difficulty remembering DOS's file-naming limitations. And if Mac users need to get on a PC occasionally—which happens more often than one might think—they can get

**Problem:** Complicated map-and-text documents can't move from PC to Mac.

**Solution:** Use Adobe Acrobat, which can display the documents on both platforms.

**"If you're new at Glaxo, you can just click your department icon for readable explanations of everything you need to know."**

really confused. "The Mac hides the file system from the user, but when you're trying to get to a file off of a network server with File Manager, you have to understand the directory tree," Graham explains. "Still," he says of the PC Common area, "it's better than nothing."

# What other companies consider optional, we consider standard



**I**n today's world you demand a lot from your computer. Why not everything? Why not get all the capabilities you need, all the features you want, all in one system? Take your choice of any Intelesys system and you'll get exactly that.

With Intelesys, you get a super fast system complete with preloaded business and entertainment software, an Intelesys communication controller with standard features including a fax modem, a data modem, telephony, a CD ROM and a monitor. Intelesys systems come ready to answer your phone, fax your documents, play music, balance your budget and run your business. All you need to do is plug it in, turn it on, and enjoy. As you can see, this process leaves no room for confusion.

## Newest Addition!

### Scholastic's The Magic School Bus™

Explore how the Human body works through an interactive science adventure.



All systems are multimedia configurations and include over \$700.00 in Microsoft software!

**P560M \$2299**

- Intel Pentium 60MHz CPU
- 8MB RAM, 256KB Cache
- 720MB 11ms IDE Hard Disk Drive
- PCI IDE Interface
- High Performance PCI Local Bus
- PCI local bus graphics
- Double Speed CD-ROM
- 1.44MB 3 1/2" Diskette Drive
- 14.4 Fax/14.4 Modem
- Telephony/Voice Mail/Phone Answering
- 16-bit Sound/MIDI Hi-Fi Sound Synth. & Spkr.
- 15" Non-Interlaced, High Definition Monitor
- 101 Key Mechanical Keyboard
- Microsoft Ergonomical Mouse
- MS-DOS and Windows for Workgroups
- MS-Works/MS-Money/MS-Publisher
- MS-Encarta (Encyclopedia)
- Lawnmower Man / Family Doctor CD Titles by Sony
- Tower Chassis
- One year On-Site Service provided by Wang



**P54C90 \$2699**

- Intel Pentium 90MHz CPU
- 8MB RAM, 256KB Cache
- 720MB 11ms IDE Hard Disk Drive
- PCI IDE Interface
- High Performance PCI Local Bus
- PCI local bus graphics
- Double Speed CD-ROM
- 1.44MB 3 1/2" Diskette Drive
- 14.4 Fax/14.4 Modem
- Telephony/Voice Mail/Phone Answering
- 16-bit Sound/MIDI Hi-Fi Sound Synth. & Spkr.
- 15" Non-Interlaced, High Definition Monitor
- 101 Key Mechanical Keyboard
- Microsoft Ergonomical Mouse
- MS-DOS and Windows for Workgroups
- MS-Works/MS-Money/MS-Publisher
- MS-Encarta (Encyclopedia)
- Lawnmower Man / Family Doctor CD Titles by Sony
- Tower Chassis
- One year On-Site Service provided by Wang



**BL75 \$1549**

- IBM 486 DX3 75MHz w/Math Coprocessor
- 8MB RAM, 256KB Cache
- 420MB 13ms IDE Hard Drive
- High Perf. VLB w/ Onboard IDE Interface
- VLB Graphics with 1MB RAM
- Double Speed CD-ROM
- 1.44MB 3 1/2" Diskette Drive
- 14.4 Fax/14.4 Modem
- Telephony/Voice Mail/Phone Answering
- 16-bit Sound/MIDI Hi-Fi Sound Synth. & Spkr.
- 14" Non-Interlaced, High Definition Monitor
- 101 Key Mechanical Keyboard
- Microsoft Ergonomical Mouse
- MS-DOS and Windows for Workgroups
- MS-Works/MS-Money/MS-Publisher
- MS-Encarta (Encyclopedia)
- Lawnmower Man / Family Doctor CD Titles by Sony
- One year On-Site Service provided by Wang



**P54C90 EISA \$2799**

- Intel Pentium 90MHz CPU
- 8MB RAM, 256KB Cache
- 720MB 11ms IDE Hard Disk Drive
- PCI/IDE Interface
- Dual Processor Capability
- High Performance EISA/PCI Local Bus
- PCI local bus graphics
- Double Speed CD-ROM
- 1.44MB 3 1/2" Diskette Drive
- 14.4 Fax/14.4 Modem
- Telephony/Voice Mail/Phone Answering
- 16-bit Sound/MIDI Hi-Fi Sound Synth. & Spkr.
- 15" Non-Interlaced, High Definition Monitor
- 101 Key Mechanical Keyboard
- Microsoft Ergonomical Mouse
- MS-DOS and Windows for Workgroups
- MS-Works/MS-Money/MS-Publisher
- MS-Encarta (Encyclopedia)
- Lawnmower Man / Family Doctor CD Titles by Sony
- Tower Chassis



**D280 \$1799**

- DX2/80 MHz CPU
- 8MB RAM, 256KB Cache
- 420MB 13ms IDE Hard Disk Drive
- High Perf. VLB w/ Onboard IDE Interface
- On Board VLB Graphics with 1MB RAM
- Double Speed CD-ROM
- 1.44MB 3 1/2" Diskette Drive
- 14.4 Fax/14.4 Modem
- Telephony/Voice Mail/Phone Answering
- 16-bit Sound/MIDI Hi-Fi Sound Synth. & Spkr.
- 15" Non-Interlaced, High Definition Monitor
- 101 Key Mechanical Keyboard
- Microsoft Ergonomical Mouse
- MS-DOS and Windows for Workgroups
- MS-Works/MS-Money/MS-Publisher
- MS-Encarta (Encyclopedia)
- Lawnmower Man / Family Doctor CD Titles by Sony
- One year On-Site Service provided by Wang



**BL100 \$1850**

- IBM 486 DX3 100MHz w/Math Coprocessor
- 8MB RAM, 256KB Cache
- 420MB 13ms IDE Hard Drive
- High Perf. VLB w/ Onboard IDE Interface
- On Board VLB Graphics with 1MB RAM
- Double Speed CD-ROM
- 1.44MB 3 1/2" Diskette Drive
- 14.4 Fax/14.4 Modem
- Telephony/Voice Mail/Phone Answering
- 16-bit Sound/MIDI Hi-Fi Sound Synth. & Spkr.
- 15" Non-Interlaced, High Definition Monitor
- 101 Key Mechanical Keyboard
- Microsoft Ergonomical Mouse
- MS-DOS and Windows for Workgroups
- MS-Works/MS-Money/MS-Publisher
- MS-Encarta (Encyclopedia)
- Lawnmower Man / Family Doctor CD Titles by Sony
- One year On-Site Service provided by Wang



**To order call: 800-577-2486 or: 510-226-6300**

OPTIONAL 30 Day Back Guarantee PCI LOCAL BUS Energy Star 24 HOUR TECHNICAL SUPPORT 3 Year Warranty 1 year on-site 2 year labor warranty MICROSOFT WINDOWS READY TO RUN USA

**INTELESYS**  
by Intelligent Computers and Technologies Setting New Standards

**United States:** 16231 Landing Parkway Fremont, California 94538 Phone: (800) 577-2486 Fax: (510) 226-9393  
**Europe:** 1, Riverside Business Park, Lyon Rd. London SW19 2RL, England Phone: 081-544-0176 Fax: 081-544-0177  
**Middle East:** P.O. Box 20357 Dubai, United Arab Emirates (U.A.E.) Phone: 011-971-4-622061 Fax: 011-971-4-622721

Attention Corporate/ Government Agencies and Universities! "Try Before You Buy"

Intelesys now offers a 30-day "Try Before You Buy" program. Upon approval, your organization can truly evaluate systems prior to committing to large purchases. If not completely satisfied, simply return the system. No obligation. For more information, call our sales office at: **1 (800) 577-2486**



## Merrick Printing: The Font Fandango

Pleasing customers is what business is all about, and that sometimes means running on the same platform—or *platforms*—as your clientele. When family-owned Merrick Printing installed a three-platform desktop publishing department, its clients that had PCs, Macs, and Sun workstations were impressed. But training employees, untangling files, and reformatting fonts turned out to be trickier than anyone had anticipated.

And Merrick Printing is no slouch when it comes to technology: This Louisville-based printing company prides itself on being one of the most sophisticated technical operations in Kentucky. With its array of 35 PCs, 12 Macs, and 1 Sun workstation, Merrick annually produces \$12 million worth of brochures, catalogs, manuals, and other printed material. Clients, which include General Electric and Kentucky Fried Chicken, bring in for printing material developed on their own PC-, Mac- or UNIX-based desktop publishing systems.

**Problem:** No easy Macintosh equivalents for Windows fonts.

**Solution:** Use PANOSE, built into Corel-Draw and PageMaker, to replace fonts across a document.

**“The bad news is that PANOSE isn’t a stand-alone product; it only works in programs where it’s built in.”**

Production often requires transferring and reformatting files across platforms.

Initially, it was tough for Merrick to find desktop publishing pros who could work on PCs as well as Macs. “People would say, ‘Why on earth would you want to use a PC? Who wants to mess with CONFIG.SYS?’” remembers Matthew Merrick, head of technical operations. Even when he found graphic artists who were willing to learn, the training effort—a combination of video-based classes, computer-based training, and

a buddy system—was both laborious and expensive. It cost up to \$5000 over nine months to train a desktop publishing specialist to manage fonts, print to a Linotype imagesetter, and do other tasks on a PC.

To keep training costs down and simplify other problems, Matthew Merrick attempted to standardize with software that ran on both Macs and PCs, such as Microsoft Word and Aldus PageMaker. But programs aren’t always alike across platforms. Like Graham at Glaxo, Merrick found that Word 6.0 for Windows ran rings around the current Mac release. But he sees hope on the horizon. As a beta tester for Word 6.0 for the Mac, he finds the upcoming release much closer to the Windows version. The releases of PageMaker 5.0 and QuarkXPress 3.3 for Windows have also helped diminish some of the anti-PC bias—as well as the knowledge gap—of the Macintosh world. “It’s still difficult, but at least now people are willing to learn the PC,” Merrick says.

Font handling poses an even bigger problem. Like most professional publishers,

## The PC With Two Brains: Running Two Platforms in One Computer

**E**ver try stuffing two incompatible computers into a single box? This hair-raising scenario may be your best solution when you need software that’s not available on the PC, and you also want to run the same word processor and E-mail as everyone else. But be forewarned: Combo computers often resemble the matinee monsters of our youth—slow, ill-mannered, and totally unpredictable.

### Braving Heresy: Bridging the Mac-PC Gap

Want to turn your Mac into a PC? Orange Micro’s OrangePC, which plugs into a Mac’s NuBus slot and is a PC unto itself, comes with an Intel 486 CPU (ranging from a 486SX-33 to a DX4-100), a 128K secondary cache, up to 64MB of RAM, a PCMCIA Type II slot, and serial and parallel ports. Apple has sold products like this in the past, but for now the OrangePC is the one hardware path to a Mac with a split personality. Our sibling publication *Macworld* tested the OrangePC (*Reviews*, October 1993), and found it not great but usable. • *OrangePC* \$1139 to \$3237; *Orange Micro, Inc.*; 714/779-2772. Reader service no. 686

On the other hand, when we tested NuTek Corporation’s Duet, a 486DX PC with a Mac semiclone built in, it proved as ornery as the worst two-headed transplant (“Top 20 PCs: More for Less,” March 1994). It was unexceptional as a PC, and frequently crashed when running Mac software—a result of NuTek’s less-than-perfect Mac emulation. • *Duet 486DX2/66* \$3195; *NuTek Corp.*; 800/900-3838. Reader service no. 687

If you’re on a lower budget, there’s Insignia Solutions’ SoftPC, a program that tricks DOS and Windows into thinking that a Mac is really a PC. But this emulator can drain the performance of an 80-MHz Power Mac to that of a pale, 25-MHz 486SX. And the effect on a 68040-based Quadra is downright vampiric, slowing DOS-based performance to a crawl. For now, SoftPC only emulates a 286; a 486 version is expected by year’s end. • *SoftPC* \$499; *Insignia Solutions*; 800/848-7677. Reader service no. 688

### Bringing the Sun Down to Earth

Need to turn a PC into a Sun workstation? Opus Systems’ SparCard 5 is a three-board

system that does just that. Occupying two adjacent ISA expansion slots, the SparCard 5 packs a 70- or 85-MHz microSparc II CPU, up to 128MB of RAM, I/O interfaces for assorted buses and ports, and the Solaris operating system, all licensed from Sun Microsystems. You’ll need a separate hard disk for the Solaris operating system. • *SparCard 5* \$2495 and up; *Opus Systems*; 408/562-9340. Reader service no. 689

As on the Mac, Insignia Solutions’ SoftPC will emulate a 286 on a Sun workstation—again with a considerable performance hit. If you’d rather sacrifice compatibility than speed, there’s Wabi, a free upgrade to Solaris that sits between Windows applications and UNIX—much as a spirit medium links the worlds of the living and the dead. Wabi recognizes standard Windows calls and turns them into UNIX code. But like the medium, Wabi’s connection isn’t perfect. Sun currently guarantees compatibility with 13 major Windows applications, and the forthcoming Wabi 2.0 promises more. But Wabi won’t handle DOS applications at all. • *Wabi 1.0*; *SunSoft*; 800/247-3532. Reader service no. 690



**MATCHING FONTS ACROSS PLATFORMS** is the job of Matthew Merrick and his associates.

Merrick uses PostScript fonts. But Windows comes with built-in support for a competing font standard, called TrueType. And despite conventional wisdom, fonts do vary from platform to platform.

Many of Merrick's customers submit documents in TrueType fonts, which the company's employees then convert to PostScript. In addition, customers often provide text produced in a PC-based program and

names on the PC and the Mac. Fonts are files, and the Mac's long file names allow for more descriptive labels than do the eight-dot-three limitations of DOS. What's more, according to Merrick, "Fonts on the Macintosh are clearly spelled out, such as '45 Helvetica Light Italic'. But on the PC, you have to pick the basic font family from a list of typefaces, and then apply Italic in order to see the style on screen."

Things can get really complicated when the client wants a font that's difficult to identify. "Try finding an equivalent for Berthold Akzidenz Grotesk Bold Italic," Merrick laughs. And kerning differences between Mac and PC PostScript fonts can force the desktop publishers to squeeze letters together to fit copy on a page.

Despite the difficulties of font conversion, Merrick has his fingers crossed that PANOSE, a new type classification system by ElseWare Corporation, will do the trick. PANOSE, which Corel and Aldus have integrated into their CorelDraw and PageMaker programs, helps you substitute fonts when you import a file from another platform. For example, if you transfer a PageMaker file from the PC to the Mac,

PANOSE may alert you that a font doesn't exist on the Mac, then suggest a substitute. You can accept the suggestion or pick another font from PANOSE's database. PANOSE will then replace the original font with the look-alike. However, "PANOSE isn't a stand-alone product; it only works in programs where it's built in."

To further eliminate font differences and guarantee that the correct PostScript font will be on hand, Merrick has purchased the Adobe Font Folio, a CD-ROM containing the entire 1800-font Adobe type library for both Macintoshes and PCs. Merrick hopes that the investment, though hefty (the list price is \$14,000), will eliminate the need to purchase fonts individually and help shorten production time.

And what about that lonely Sun workstation? "The Sun is still the odd man out," says Merrick. The PCs and Macs all run fine off the Windows NT Advanced Server network, but "we have to use sneaker net to transfer UNIX files. I've hired people for \$150 an hour to come in and figure out how to link the Sun to the network, but they just sit there and pore over manuals."

#### The Nature of the Beasts

The problem, to say the least, seems formidable. It's likely to be a cold day on Venus before computers of different dispositions can share files and formats easily.

Fortunately, vendors from Apple to Z-Code are tripping all over themselves to overcome the kinds of hurdles experienced by the SFWMD, Glaxo, and Merrick Printing—because there's money in the bank for whoever finds a truly workable and hassle-free solution. Until then, multiplatform offices must rely on their own ingenuity—fortunately, a little of that can go a long way.

*Bronwyn Fryer is a contributing editor and Michael Desmond an assistant editor for PC World.*

**Problem:** Mac users resistant to learning to use PCs.

**Solution:** Find applications that work much the same way on both platforms.

**"Now people are willing to learn the PC."**

graphics created on a Mac. To produce a workable composite, Merrick's employees must often resort to saving PC files in ASCII format, importing them to the Mac, and then reformatting them.

Converting fonts, however, is a sticky wicket. For one thing, a font has different

#### WHERE TO BUY

##### Adobe Acrobat 2.0

List price: \$195

##### Acrobat Pro 2.0

List price: \$595

Adobe Systems, Inc.  
800/833-6687

Reader service no. 660

##### Adobe Font Folio

List price: \$14,000

##### Aldus PageMaker 5.0

List price: \$895

Aldus Corp.  
800/333-2538

Reader service no. 661

##### Lotus cc:Mail

List price: 10 users  
\$590

##### Lotus 1-2-3

List price: \$339  
Lotus Development  
Corp.  
800/343-5414

Reader service no. 662

##### Microsoft Word 6.0

List price: \$339

##### Microsoft Windows NT Advanced Server

List price: \$999  
Microsoft Corp.  
800/426-9400

Reader service no. 663

##### QuarkXPress 3.3

List price: \$895

Quark Inc.

800/788-7835

Reader service no. 664

##### WordPerfect 6.0

List price: \$495

##### WordPerfect Office

List price: 5 users

\$349  
WordPerfect/Novell  
800/451-5151

Reader service no. 665

conceptual design by Robert P. Humeniuk and Jerry D. Flynn of McDonnell Douglas Space Systems





Come see us at Comdex  
Booth #H0842

# *Out-of-this-world graphics have landed on the Intel platform.*

Personal workstations from Intergraph Computer Systems transport you to a world where high-end graphics software runs alongside your office automation tools – at a cost that won't send your budget into orbit. Until now, the processing power required for high-level CAD/CAM/CAE software forced you to work in two separate worlds: a PC for your office tasks and a workstation for intensive graphics design.

Now you can experience warp speed in both worlds. Personal workstations (TD-2 through TD-5) are equipped with single or dual Intel Pentium processors. In addition, they implement a workstation-like architecture that boosts Pentium power. So compute-intensive engineering operations – and your Microsoft Windows applications – run at lightning speed. And you can choose either Windows NT or Windows/DOS.

Light years beyond other systems, personal workstations are the first to implement the full thrust of OpenGL for graphics acceleration. So you can rocket through intensive 3D graphics operations such as rendering, modeling, and animation up to 100 times faster than conventional technology allows.

Why pay astronomical prices for workstations or push a PC beyond its limits? Choose the only Intel-based system made for the world of graphics – the personal workstation from Intergraph Computer Systems.

**Call today: 800-763-0242 or 1-205-730-5441. Or reach us on the Internet at <http://www.intergraph.com>.**

**INTERGRAPH**  
COMPUTER SYSTEMS

Intergraph and the Intergraph logo are registered trademarks and TD-2, TD-3, TD-4, and TD-5 are trademarks of Intergraph Corporation. Microsoft is a registered trademark and Windows and the Windows logo are trademarks of Microsoft Corporation. The Intel Inside and Pentium Processor logos are trademarks of Intel Corporation. Other brands and product names are trademarks of their respective owners. Copyright 1994 Intergraph Corporation, Huntsville, AL 35894-0001. D1MAD232A0



Not  
everything in Texas  
comes easy.  
But our printers do.

You won't get thrown by a TI printer. Our family of friendly printers extends your reach – without extending your budget.

**Easy to use.** With TI's new easy set-up, just take a few simple steps and your printer driver is automatically loaded on your hard drive. And the Color Magic™ driver on our microMarc Color inkjet printer has easy to understand menus so even a beginner can

print professional quality documents.

**Easy to maintain.** From printheads to toner cartridges to imaging units, our long-life consumables can be dropped into place in seconds – even adding options is a snap.

**Easy to service.** We've built our printers to be trouble-free, complete with a one-year limited warranty and a toll-free technical support line.

**Easy to own.** Our printers have the friendliest prices around. We even offer a 30-day risk-free trial\* to make sure you're perfectly satisfied.

**Easy to buy.** Call **1-800-TI-TEXAS** (1-800-848-3927) or contact us on the Internet at [2ti@msg.ti.com](mailto:2ti@msg.ti.com) and we'll send literature within 24 hours with details on the TI printer that's just right for you.





**microMarc™ Color Printer**  
Under \$400.

*This flexible color/black and white inkjet printer adds vivid color to your work. Windows™/DOS compatible.*



**microWriter™ Printer**  
Now Under \$500.

*An entry-level, laser-quality printer for small businesses and home users. 300 dpi, 5 pages per minute. Windows/DOS compatible. Add 23 Scalable fonts and Mac™ compatibility on our PS23 model. Now under \$700.*

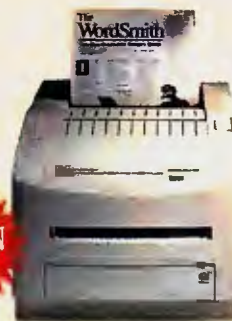

**microLaser™ 600**  
Under \$900.

*Laser-quality printer for the business professional looking for "personal" 600 dpi PostScript printing. 5 pages per minute, Adobe Memory Booster. Mac/Windows/DOS compatible.*

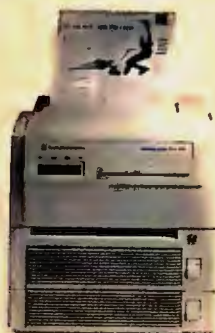

**microLaser Pro 600 Printer**  
Now Under \$1,300.

*A feature packed, high performance 600 dpi printer. 8 pages per minute, 6 MB memory, two 250-sheet paper trays. Mac/Windows/DOS compatible. Optional multi-network interface now available.*



**12ppm microLaser Pro E**  
Under \$1,450.

*Ideal for volume intensive small work groups. 12 pages per minute, 600 dpi, Adobe Memory Booster™. Mac/Windows/DOS compatible. Optional multi-network interface now available.*

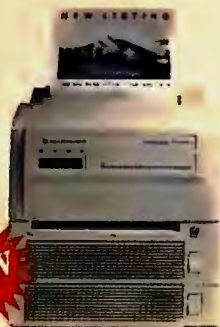

**12ppm microLaser PowerPro Printer**  
Under \$1,750.

*Ideal for heavy graphics printing. 12 pages per minute, a turbo-charged processor, 600 dpi, 67 scalable fonts. Mac/Windows/DOS compatible. Optional multi-network interface now available.*



**8920 Forms Printer**  
Under \$2,600.

*A heavy duty dot matrix printer for up to 9-part business forms. Adjustable 18-pin printhead, five print speeds, zero tear-off for form waste elimination. Windows/DOS compatible.*



EXTENDING YOUR REACH™

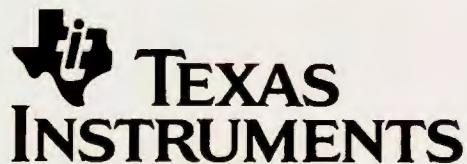

Circle 244 on reader service card



Other boards: Everything runs slow.  
Movies are small and choppy.

## FULL-MOTION VIDEO ACCELERATORS, YET

Introducing **928Movie™**. Full screen and full motion video from just one affordable board.

Wonderful things happen when a super, high performance video graphics accelerator chip gets together with our proprietary video playback chip. "Not only is **928Movie** among the fastest 928-based accelerators we've seen", said PC Magazine (6/28/94) "it also scales up .AVI clips as small as 160 x 120 pixels, and as fast as 30 fps, to full screen without losing frames."

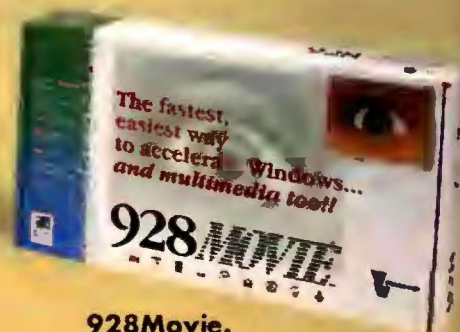

**928Movie.**  
Full motion/full screen video and  
Windows accelerator in one  
affordable board.



928Movie: Everything runs faster, larger and smoother.

ANOTHER INSTANCE WHERE SIZE IS EVERYTHING.

Now at  
\$199

In short, "928Movie...sets a new standard for playback of video clips." (Multimedia World, 8/94). The board "is easy to set up" (PC Week, 5/31/94), and will support any industry standard VM Channel add-on. See the amazing 928Movie demonstration at Best Buy, CompUSA, Good Guys, Computer City, Lechmere, Egghead Software and Software Etc.,

★★★★★  
As Reviewed in  
MULTIMEDIA WORLD

or call 1-800-494-4901 to find out more information on how 928Movie will truly complete your multimedia system.



# TOP 20 PCs

# POWER SYSTEMS, SYSTEMS, BUDGET PRICES



**MICRON 4100PCI MAGNUM:** Three-time budget desktop number one costs just \$2099 and provides maximum bang for the buck.

An all-star lineup of new budget PCs dominates this month's Top 20 charts.

At the top of the charts: Dell Dimension XPS P90, Micron 4100PCI Magnum, Compaq LTE Elite, and Toshiba Portégé T3400

This Month's Contenders pg. 225 Power Desktops pg. 226  
Budget Desktops pg. 236 Mobile PCs pg. 246



**TOSHIBA PORTÉGÉ T3400:** This mono subnote has a tiny 120MB hard drive. But for just \$1299, you get 6.5 hours of battery life.

**T**he word *budget* generally evokes images of penny-pinching and hard compromises. But this month's batch of budget desktops takes the torture out of low-cost purchases. Consider that the Micron 4100PCI Magnum—priced at \$3000—was a Best Buy power desktop PC in June. Now this fast DX4-100 costs just \$2099 and is our number one budget desktop Best Buy. In addition to this veteran top gun, eight new machines—priced as low as \$1539—also stake a claim on this month's Budget Desktops Top 20. And four of these contenders nail down Best Buys in the bargain.

But what if you want top performance? Usually the shift from power to budget desktops brings a big drop-off in performance. While this performance differential is still noticeable, it's a pleasant surprise to see how much faster low-cost systems are now getting the job done.

## BY REX FARRANCE

TESTING BY DEAN ANDREWS, DAVE CASINI, ULRIKE DIEHLMANN, AND SUSAN SILVIUS; RESEARCH AND SUPPORT BY MIKE SALAYKO



**COMPAQ LTE ELITE:** Excellent performance, a great screen, and superior design—wrapped up in a portable packaged for power users.



**DELL DIMENSION XPS P90:** Would you believe six months as power desktop number one? This quick Pentium-90 super PC has a 1080MB hard drive.

For example, this month's number five budget Best Buy, the EPS P-60 Phantom—a Pentium-60 with a robust configuration reminiscent of a power desktop PC—reaches performance levels close to those of quick Pentium-90s.

And the Phantom's not alone in its high-flown status. Powerful processors abound: 10 Pentiums—including 2 Pentium-66s—and a DX4-100 are represented in the Budget Desktops Top 20.

## 1994's Top Ten Systems

This year Pentium-60 prices plunged from around \$5000 to below \$2500, and loaded Pentium-90s now commonly sell for less than \$3500. Here are 1994's top 10 achievers from our Top 20s, listed alphabetically by vendor.

**ALR Evolution V.** Pentium-60, -66, and -90 models. Showed 17 times on our Power Desktops Top 20, with Best Buys four straight months starting in February.

**Austin Pentium PCs.** Members of Austin's series of Pentium PCs—the Power System 60, the P5-66, and the P-90—have appeared on the Top 20s a total of 17 times, with five Best Buys.

**Compaq LTE Elite.** The quintessential power notebook: a fast, light, active-matrix color DX4-75 with great battery life. Best Buy since October.

**Dell Dimension XPS P90.** Pentium-90, great price, 1080MB hard drive. Number one power desktop Best Buy for last six months!

**Gateway P5.** Price/performance Pentium-60, -66, and -90 systems made 24 appearances on Power and Budget Desktops Top 20s since May, with eight Best Buys.

**IBM ThinkPad 750.** Versatile IBM series earned a power mobile Best Buy twice for the active-matrix color unit and once for the monochrome pen-based version. Now replaced by ThinkPad 755s and 760s (look for reviews of 755s and 760s soon).

**IBM ValuePoint P/60D** First-ever Best Buy Pentium-60 in January. Six straight months' Best Buy billing, ten months on Power Desktops Top 20. IBM's Personal Computer 300 P-60 will ultimately succeed this sterling performer.

**Micron 4100PCI Magnum.** First DX4-100 budget Best Buy. Snapppy performer captured power desktop Best Buys in June and July; budget Best Buy for the last three months.

**Micron P90PCI PowerStation.** Fast, compact Pentium-90 with colossal 32MB of RAM. On Power Desktops Top 20 since August, with Best Buys for the last three months.

**Zeos Panthera.** Red-hot models based on DX2-66, DX4-100, and Pentium-60, -66, and -90 CPUs have racked up 14 power and budget desktop Best Buys since June.

Storage configurations grow ever healthier: 11 Top 20 budget desktops now offer 500MB or larger hard drives. And 3 Budget Top 20 PCs feature a robust 16MB of RAM, which was previously a power desktop exclusive.

### New Movements on the Microprocessor Front

We're seeing indications that Intel's hold on the market for Pentium-level microprocessors may be easing. After six years developing its chip, NexGen, a Silicon Valley company, is now releasing a CPU designed to go head-to-head with Intel's Pentium. Unlike the Pentium, the innovative NexGen integrates the secondary cache controller so the controller can run at the same clock speed as the CPU. NexGen reports its 84-MHz Nx586-P90 CPU equals a Pentium-90 in performance but costs less.

NexGen's performance claims appear well founded. The Alaris Nx586 P90, one of the first systems to use the Nx586-P90 chip, ran all our DOS and Windows tests this month without a glitch as quickly as a fast 90-MHz Pentium-based PC. Expect to see other machines bearing NexGen microprocessors in coming months.

### Notebook Records Still Falling

Power mobile PCs continue to break records. This month, the Austin Business Audio 4/100 notebook, a DX4-100 system configured with 16MB of RAM, records astounding speed for a notebook, achieving a *PC World* performance rating of 69. Nine of the ten top-rated power mobile PCs have performance ratings above 40, and three of these are above 50—comparable to the performance of a quick DX2-50 desktop. This showing points to a major improvement in current notebooks—and indicates that mobile PC units are finally delivering on their early promise.

At the same time, battery life has skyrocketed, thanks to power-conserving CPUs and better power management. This month, for example, the Compaq LTE Elite 4/40CX Model 170 turns in an incredible 8.5 hours of off-the-plug performance.

At year's end, it's useful to note the top achievers from 1994's Top 20 charts. Check "1994's Top Ten Systems" on this page, and keep an eye on these PCs and their successors in 1995.

*Rex Farrance is an associate editor for PC World. He can be reached on PC World Online (see page 12 for contact information). PC World staff members Mike Desmond, John Goddard, Anita Hamilton, Owen Linderholm, Melissa Riofrio, and Susan Silvius contributed to this article.*

*Call 800/434-4495 and use the fax reprint numbers listed in the Top 20 tables to order fax copies of system reviews. You may order three systems' capsule reviews for \$4.95; a single capsule review plus features table and test report for \$4.95; an entire month's review for \$9.95 (December 1993, 3012; January 3001; February 3002; March 3003; April 3004; May 3005; June 3006; July 3007; August 3008; September 3009; October 3010; November 3011; December 1994, 3913); and a list of all systems tested by the PC World Test Center for the Top 20s reports for \$4.95. Touch-tone telephone required. Payment by Visa or MasterCard.*

**For more information about all products in this article, circle reader service no. 901.**



# This Month's Contenders

Our look at this month's contenders for the Top 20 Power and Budget Desktops and the Top 20 Mobile PCs. Icons show where systems placed on the Top 20 charts.

## Acma P90

**PROS:** Strong performance, lots of expansion options

**CONS:** No weekend tech support

The Acma P90 is another solid offering from this Fremont, California, system maker. It turned in strong 90-MHz Pentium scores and has a solid configuration, including 8MB of RAM, 256K of secondary cache, and a 420MB hard drive. The 1MB 64-bit PCI



graphics accelerator matches up nicely with the 15-inch monitor. The \$2600 price is reasonable for a solid, basic power desktop.

This massive, spacious tower PC has oodles of expansion options. You get one PCI slot, one PCI or 16-bit slot, and three 16-bit slots free, along with an impressive complement of six unoccupied drive bays (two externally accessible). A seventh drive bay holds

a stacked PCMCIA slot that can support a Type II and a Type III peripheral at the same time. The PCMCIA slot provides flexibility for notebook users who want to swap peripherals. (Acma claims the unit supports PCMCIA hot-swapping of cards without shutting down.) The secondary cache is maxed out, but system RAM expands to 128MB.

Acma's 45-day money-back guarantee and year of free on-site service are great, but the one-year warranty is nothing special, and there's no weekend tech support. But these are relatively minor complaints about a reasonably priced offering from a reputable company. *Acma Computers, 800/786-6888 Reader service no. 741*

## Alaris Nx586 P90

**PROS:** Excellent performance, 16MB caching disk controller

**CONS:** No weekend tech support, 14-inch monitor

Alaris is the first manufacturer to bring us a system driven by one of the new NexGen microprocessors designed to compete with Intel's Pentiums. The Alaris Nx586 P90 uses NexGen's 84-MHz Nx586-P90 CPU. This processor is less expensive than the Pentium-90 and ran all the DOS and Windows apps in our testing benchmarks flawlessly—at speeds rivaling those of a Pentium-90. In fact, the few Pentium-90s with faster test times surpassed the Alaris by just an eye blink. Unlike the Pentium, the innovative NexGen microprocessor integrates the secondary-cache controller so the controller can run at the same clock speed as the CPU. Keep in mind that the NexGen processor is not pin compatible with any of the Pentiums and does not integrate a math coprocessor. Users of coprocessor-dependent applications such as CAD should take caution. NexGen promises a version with an integrated math coprocessor in the first half of the new year.

Alaris delivered our review unit with 16MB of RAM, 256K of secondary cache, a 540MB IDE hard drive, and a VL bus hard drive controller with a mammoth 16MB cache on board. A disk cache this big constitutes overkill for business applications, boosting cost much more than it does performance. The resulting \$4059 price—while competitive with prices of comparable Pentium-90 super PCs—keeps the Alaris off our Power Desktops Top 20.

Four externally accessible drive bays are free in this compact system. You get four free 16-bit slots—the two VL bus slots are claimed by the 16MB caching drive controller and the 2MB Diamond Stealth 64 graphics accelerator. Alaris provides a good-quality monitor, although it's just a 14-inch model.

Alaris's three-year warranty is top-notch, and you can get a year of on-site service for \$79. Phone support is available 10 hours a day, but weekdays only. The Alaris Nx586 P90 is a hot package—even if its maxed-out configuration prices it out of range for most business users. As a first offering of a brand-new microprocessor family, it bodes very well for the new NexGens. *Alaris, 800/317-2348 Reader service no. 742*



## AT&T Globalyst 200 (486SX-33)

**PC WORLD TOP 20**  
**6 BUDGET MOBILE PC**

**PROS:** Wonderful design, good power management

**CONS:** Smallish hard drive

We always laud AT&T for its fine notebook design, and this low-cost Globalyst did nothing to change our opinion. This unit is virtually identical to the Globalyst 200 (486SX-33) reviewed in September. It has 8MB of RAM (20MB max), however, and its performance is quick for a 486SX-33 and nearly 50 percent faster than the 4MB version reviewed previously. As with all Globalysts, the casing has an incredibly solid feel, the port covers are tough and won't snap off easily, and even the system's distinctive appearance sets the unit apart from run-of-the-

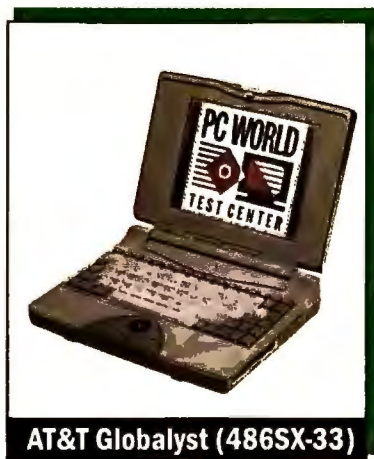

mill budget notebooks. This model is positioned at the low end of the Globalyst line, but the 9.4-inch dual-scan color display is a decent budget compromise. The 170MB hard drive, however, is on the small side. AT&T provides both a PCMCIA Type III slot and a Type II slot.

AT&T loads this notebook with communications software, including a mail package and remote and standard fax software. You won't often worry about running short of power with this unit: The NiMH battery ran a respectable 4.75 hours in our tests.

AT&T's support for its notebooks includes a three-year warranty, a year of free on-site service, 24-hour toll-free phone support, and a 30-day money-back guarantee. That adds up to some of the

# THE TOP 20

PC WORLD



## POWER DESKTOPS

**1** Dell Dimension XPS P90  
No. 1 for six months running.

- ▶ New this month
- ◀ No change from last month
- ▲ Up from last month
- ▼ Down from last month

BEST BUYS		Last month	Months on chart	Overall rating	Performance rating	Reliability/service rating	Price	CPU	RAM (MB)	Hard drive (MB)	Bus slots
<b>1</b>	◀ Dell Dimension XPS P90	1	6	96	93	72/79	\$3228	Pentium-90	16	1080	ISA, PCI
<b>2</b>	◀ Zeos Pantera DX4-100	2	3	94	95	68/75	\$2845	DX4-100	16	530	ISA, PCI
<b>3</b>	▲ Austin P90	9	3	92	106	68/76	\$4237	Pentium-90	16	1060	ISA, PCI
<b>4</b>	▲ Micron P90PCI PowerStation	5	5	92	98	69/82	\$3359	Pentium-90	32	540	ISA, PCI
<b>5</b>	▼ Quantex QP5/90B-2	3	2	92	96	69/77	\$3224	Pentium-90	16	540	ISA, PCI
<b>6</b>	▶ EPS P-60 Phantom	—	1	92	95	64/70	\$2295	Pentium-60	16	540	ISA, PCI
<b>7</b>	▼ Zeos Pantera 90	4	5	91	102	68/75	\$3409	Pentium-90	16	530	ISA, PCI
<b>8</b>	▼ Gateway P5-60	6	3	91	80	69/72	\$2459	Pentium-60	8	540	ISA, PCI
<b>9</b>	▶ Zeos Pantera 60	—	1	91	84	68/75	\$2295	Pentium-60	8	530	ISA, PCI
<b>10</b>	▼ Dell OptiPlex 590	7	2	91	98	72/79	\$3699	Pentium-90	16	540	ISA, PCI
<b>11</b>	▼ Austin P5-66	8	4	90	94	68/76	\$3158	Pentium-66	16	525	ISA, PCI
<b>12</b>	▶ Quantex QP5/60W-2	—	1	90	80	69/77	\$2349	Pentium-60	16	540	ISA, PCI
<b>13</b>	◀ NetIs 566	13	2	89	90	64/68	\$2225	Pentium-66	8	540	ISA, PCI
<b>14</b>	▼ EPS P-90 Explorer	10	2	89	102	64/70	\$2995	Pentium-90	16	540	ISA, PCI
<b>15</b>	▼ ALR Evolution V ST/90	11	3	89	99	73/74	\$3950	Pentium-90	16	540	ISA, PCI
<b>16</b>	▶ Gateway P5-60 Family PC	—	1	89	77	69/72	\$2499	Pentium-60	8	730	ISA, PCI
<b>17</b>	▼ Zeos Pantera 66	14	7	89	89	68/75	\$2990	Pentium-66	16	530	ISA, PCI
<b>18</b>	▼ Polywell 586-90VIP	15	5	89	99	64/70	\$3122	Pentium-90	16	540	ISA, PCI
<b>19</b>	▶ Zenon Z-Titan Pentium 66	—	1	89	99	64/67	\$2699	Pentium-66	16	540	ISA, PCI
<b>20</b>	▼ Polywell Poly 586-66V1	12	3	89	93	64/70	\$2395	Pentium-66	8	420	ISA, VLB

<sup>1</sup> Call 800/434-4495 and use the fax reprint numbers listed in the table to order fax copies of system reviews. You may order three systems' capsule reviews for \$4.95; a single capsule

review plus features table and test report for \$4.95; an entire month's review for \$9.95 (June 3006, July 3007, August 3008, September 3009, October 3010, November 3011, December



**2** Zeos Pantera DX4-100  
DX4-100 runs like a Pentium-90.

**3** Austin P90  
Fast; big hard drive, monitor

**4** Micron P90PCI  
Fine price; 32MB of RAM.

**5** Quantex QP5/90B-2  
\$3224 with 17-inch monitor.

Monitor size/ dot pitch	Vendor contact number	Issue reviewed	Fax reprint number <sup>1</sup>	Reader service no.	Comments
15"/.28	800/289-3355	July 94	3113	774	Top-notch mix of power, features, and price is a six-time no. 1.
15"/.28	800/554-5220	Oct 94	3140	775	Top-rated DX4-100 runs with the Pentium-90s but costs less.
17"/.28	800/752-1577	Oct 94	3142	776	Fastest system on Power Top 20, with huge hard disk and monitor.
15"/.28	800/438-3343	Aug 94	3124	777	Compact desktop with tons of RAM holds on to Best Buy status.
17"/.28	800/288-0566	Nov 94	3152	788	Loaded with multimedia features and priced to sell.
15"/.28	800/447-0921	current	3162	749	Budget Best Buy Pentium-60 matches the performance and configuration of many Pentium-90s.
15"/.28	800/554-5220	Aug 94	3123	778	One of the fastest systems we've tested, at a very good price.
15"/.28	800/846-2000	Oct 94	3144	779	Also on Budget Top 20. Configured with optional 64-bit ATI PCI graphics card at this price.
14"/.28	800/554-5220	current	3163	759	Fine budget Best Buy. Buy it with a 15-inch monitor for \$95 extra.
14"/.28	800/289-3355	Nov 94	3162	780	Sibling of no. 1 power system is quicker and more expensive.
15"/.28	800/752-1577	Sept 94	3132	781	Pentium-66 is faster than several 90s and full of features.
15"/.28	800/288-0566	current	3164	753	Configured to make a great home-office PC. Also on Budget Top 20.
15"/.28	800/577-7526	Nov 94	3154	782	Basic budget-priced Pentium-66 is a very good performer. Also on Budget Top 20.
14"/.28	800/447-0921	Nov 94	3153	783	Fast, and the cheapest Pentium-90 on Power Top 20.
15"/.28	800/444-4257	Oct 94	3145	784	Very fast. ALR has the best reliability rating on the Power Top 20.
15"/.28	800/846-2000	current	3165	750	Fax-modem, multimedia bells and whistles. Terrific home PC.
15"/.28	800/554-5220	June 94	3091	785	Tower model with solid power configuration.
15"/.28	800/999-1278	Aug 94	3126	786	Quick, well-priced system with a solid configuration.
15"/.28	800/899-6119	current	3166	758	When it comes to performance, this system is hot, hot, hot! Solidly set up and well designed.
15"/.28	800/999-1278	Oct 94	3146	787	Quick, budget no-frills system has excellent performance. Also makes Budget Top 20.

3913); and a list of all systems tested by the PC World Test Center for the Top 20s for \$4.95. Touch-tone phone required. Payment by Visa or MasterCard.

For more information about all products in this table, circle reader service no. 902.

top mobile PC support in the industry. Furthermore, the \$2710 price is attractive for a 33-MHz budget notebook with sparkling performance and good battery life. This Globalyst is an improvement over the 4MB machine previously reviewed, and it replaces that model on our Budget Mobile PCs chart. *AT&T Global Information Solutions, 800/637-2600, 513/445-5000 Reader service no. 743*

## AT&T Globalyst 200 (DX4-75)

**PROS:** Great performance, brilliant color screen, excellent support policies

**CONS:** Relatively short battery life

The AT&T Globalyst 200 (DX4-75) notebook will be attractive to business travelers. Sleek design, a beautiful 9.5-inch active-matrix color screen, a smooth-gliding trackball, and a well-planned keyboard attest to its overall quality. A 1MB local bus graphics accelerator supports 1024 by 768 displays on external monitors.

You expect quickness from a mobile DX4-75, but this model is particularly fast. With 8MB of RAM, it breezed by all but the fastest power notebooks. The sturdy 7.6-pound unit features a 250MB hard drive, which is removable but not currently upgradable. The PCMCIA slots will accept a Type II and a Type III device at the same time. AT&T sells an optional docking station as well as a variety of PCMCIA devices. And AT&T Mail Access Plus and BitFax come preinstalled—whether or not you purchase the unit with a modem. You can access limited power management settings in Windows or more extensive choices in setup.



AT&T Globalyst (DX4-75)

You can also put the Globalyst in rest mode via a keystroke and then hot-swap batteries without losing data. The AC adapter is small and light.

AT&T's three-year warranty, 30-day money-back guarantee, 24-hour toll-free technical support, and year of free on-site service are among the finest notebook support policies available.

And the \$4530 price isn't bad for a fast, classy color notebook. So what nudges this excellent unit off our Power Mobile PCs chart? A so-so battery life of just under 3 hours. But if your computing habits leave you time to recharge between unplugged sessions, the Globalyst's performance and knockout screen make it worth checking out. *AT&T Global Information Solutions, 800/637-2600, 513/445-5000 Reader service no. 744*

## Austin Business Audio 4/100

**PC WORLD TOP 20**  
**6 POWER MOBILE PC**

**PROS:** Explosive performance, large hard drive, built-in sound, fast fax-modem

**CONS:** Muted colors on active-matrix color screen

Austin's \$4799 Business Audio 4/100 flashed through our performance tests like no other notebook we've seen. In fact, its performance scores compare favorably with those of a very fast DX2-66 desktop unit and noticeably surpass those of all the DX4-100 and Pentium notebooks we've tested. What's the secret to Austin's success? The potent DX4-100 processor along with the sizable 16MB of RAM are pivotal, but Austin says that the local bus

graphics and drive adapters and the customized BIOS are the factors that really push this system to the forefront.

The local bus adapter hooks up to a generous 525MB removable hard drive, and if that's not big enough, Austin offers a 700MB model. The Business Audio 4/100's built-in 16-bit sound should do a great job of livening up presentations. No microphone or speakers are included, but Austin will provide them for just \$24. The 9.4-inch active-matrix color screen, powered by a 1MB local bus graphics accelerator, can display 256 colors on an external monitor—even at 1024 by 768 resolution. But the screen colors on our review unit appeared muted.



Austin

The system weighs in at a slightly hefty 8.4 pounds, but the keyboard is nicely laid out, and the marble-size trackball is comfortable. You can open the unit's lid nearly a full 180 degrees, but the smooth gray casing doesn't feel as sturdy as we'd like. We got 3 hours of battery life with the handful of power management settings enabled—not bad for a powerful DX4-100.

This unit also comes with a fast 14.4-kbps fax-modem, Windows fax software, and Microsoft Works for Windows. The stacked PCMCIA Type III slot can alternatively accept two Type II cards. The company's 24-hour tech support and 30-day money-back guarantee are pluses, although the one-year warranty is run-of-the-mill. This unit stacks up solidly on our Power Mobile PCs chart, and if performance is your top concern, look no further. *Austin Direct, 800/752-1577, 512/339-3500 Reader service no. 745*

## Compaq LTE Elite 4/40CX Model 170

**PC WORLD TOP 20**  
**7 POWER MOBILE PC**

**PROS:** Record-breaking 8.5-hour battery life, innovative design and usability features, super service and reliability

**CONS:** Pricey, standard hard drive is on the small side

Compaq's LTE Elite line makes strides in notebook design and usability. Most impressive with the 4/40CX is the unit's 8.5-hour battery life—the longest we've seen. Performance—while nowhere near state-of-the-art—is solid: This DX2-40 with 8MB of RAM can keep pace with typical DX2-50 notebooks.

The LTE Elite's 1MB local bus video contributes to its strong showing. Hook the unit up to an external monitor or LCD panel, and you can display 1024 by 768 video at 256 colors. And travelers will appreciate Compaq's slick design, which integrates the AC adapter into the 7.2-pound notebook; the thin power cord remains the only tag-along accessory. If the standard 170MB removable hard drive boxes you in, 340MB and 510MB drives are optional.

Compaq has invested a lot in providing true Plug and Play; auto-configuration; and hot-swapping for PCMCIA peripherals. Although the company recalled some DX2-50 and DX4-75 LTE Elites earlier this year due to PCMCIA slot malfunctions, it says those problems are now corrected. In our limited tests, hot-swapping of cards worked fine using the PCMCIA Type III slot.

We do wish the 8.4-inch active-matrix color screen were a bit larger. But the keys are laid out nicely and have the short travel



# NOW THERE'S A REMOTE COMPUTING PACKAGE THAT RUNS LAPS AROUND LAPLINK.

Are you one of the millions of mobile computing types who are happily running LapLink®?

Well, get ready to move over.



*If anyone can take the effort out of remote control, it's Traveling Software.*

Because now the world's favorite file transfer package is even faster, even more reliable and, get this, even integrates remote control.

What's that, you say? Remote control and easy-to-use don't happen in the same box?

You'd better look at this one.

Our new graphical interface takes shameless advantage of Windows™, with push-button toolbars – like the handy LinkBar™ you see at the top of this page – drag and drop functionality and plenty of online HELP.

Which is something you'll need very little of when you're using remote control to run applications and access files

and resources back at the office.

If you like being productive, you'll love how LapLink for Windows – and *only* LapLink for Windows – lets you transfer files in one window while you use remote control to, say, read your e-mail in another.

But you'd better read fast, because our ingenious new SpeedSync™ transfers only the bytes you've changed, cutting your transfer time – and your phone bills – by up to 80%.

See your nearest reseller.

Or call us at **1-800-487-4304**.

We'll tell you all about our new security features, NetWare® support, extensive modem and PCMCIA sup-

port and, best of all, our irresistible upgrade offer.

We'll even send you a free demo disk.

So you can watch us do our laps.



# LAPLINK

FOR WINDOWS™

*Simple, Reliable Remote Control and File Transfer*

**TRAVELING**  
SOFTWARE

**TRAVELING**  
SOFTWARE

©1994 Traveling Software, Inc. LapLink is a registered trademark of Traveling Software, Inc.

Circle 34 on reader service card

VISIT US AT COMPUTEX BOOTH #340



# Sharing documents electronically presents a jungle of obstacles.

People in your workgroup use different computing platforms.

Not everyone has the same applications to open files.

Users have different fonts installed on their systems.

Sticky notes and highlighter pens work on paper – not on electronic documents.

# Fortunately, there's Envoy.



## Envoy™ clears the way through the jungle of electronic publishing.

Sharing documents electronically is faster and more productive than using paper. But there are a lot of obstacles, too. What starts out as a clear path to electronic collaboration can turn into a jungle of incompatible platforms, missing applications and font conflicts—making your document easy prey.

colors and other features as you wish. Then put your document into the Envoy format—which is as easy as printing. Now you can send the document to anyone, even if they don't have Envoy, and they can view it just as you created it.

## Better workgroup collaboration.

Not only can others view your Envoy document, but they can give electronic feedback as well.

Envoy offers the most complete set of annotation tools of any product in its class. Electronic sticky notes and highlighter pens make adding comments easy and familiar. You can even import annotations from other Envoy documents, as well as sound and video.

## Envoy makes any document an easy read.

Whether your document is simple or complex, Envoy allows anyone to find what they need without a lot of effort. Hypertext links and bookmarks make it easy for users to jump



Look for the Envoy logo on products incorporating Envoy technology.

to important pages of a document. Best of all, Envoy files are compact—often half the size of those created with other technologies. That means you won't have to worry

about taking up valuable space on LAN servers, CD-ROMs and floppy disks. You'll cut transmission time and costs, too.

## Discover the perfect way to view any document and collaborate electronically.

Envoy lets any individual or organization save time and money sending electronic documents that otherwise would have to be printed on paper. And because Envoy is integrated with all other products in the PerfectOffice

suite, the possibilities for workgroup productivity are endless. For a free Windows or Macintosh demonstration disk, complete with an electronic brochure, call (800) 526-5022. You'll be amazed at how leading-edge technology like this can help you get through the jungle of sharing documents electronically.

**Free Envoy demonstration disk (800) 526-5022**



Envoy portable documents can include both vector and bitmapped graphics.

Highlight important text with different colored markers.

Add comments with sticky notes.

Envoy preserves typefaces and line breaks, even on systems with different fonts.

Cut through these obstacles with Envoy, an exciting new product that lets you view, annotate, manipulate and distribute documents in an application-independent environment.

Send your document to others, even if they don't have the same applications you have.

Use any of your current Windows or Macintosh applications to create a document. Include fonts, graphics,



# Envoy™

NOVELL

PART OF THE PERFECTOFFICE SUITE

and stiff feel characteristic of Compaq notebooks. A small trackball is located on the lower right side of the display panel, comfortable for right-handed users but bad news for lefties.

Compaq preloads a runtime version of Microsoft Video for Windows, TabWorks, and a suite of helpful utilities. The online help is outstanding. Options include three docking stations, an external SCSI adapter, and PCMCIA fax-modems.

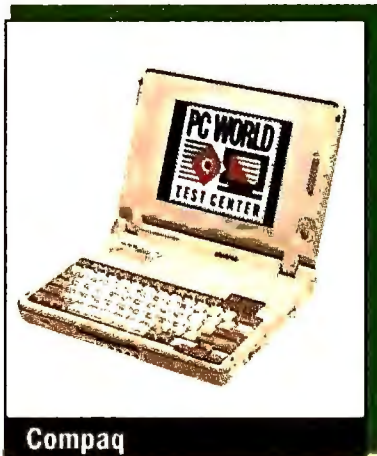

**Compaq**

Compaq's three-year warranty and 24-hour toll-free technical support are among the tops in the industry. In many respects, the LTE Elite 4/40CX is a leader. So why no appearance on

the Power Mobile PCs chart? Well, the \$4254 price is pretty steep, considering that it buys you only a 170MB hard drive and less than top performance. Still, the unit's amazing battery life, long warranty, and other impressive attributes earn it our hearty recommendation. *Compaq Computer, 800/345-1518 Reader service no. 746*

## CompuAdd CP60p

**PC WORLD TOP 20**  
**14 BUDGET DESKTOP**

**PROS:** Low price, good documentation, fax-modem  
**CONS:** None

This \$2299 system includes features that make it a great choice for a home office: a CD-ROM drive, an internal 9600-bps fax-modem, and a 15-inch monitor. The CP60p enjoys a solid basic Pentium configuration, with 8MB of RAM (128MB max), 256K of secondary cache, and a 425MB hard drive, and it's a good Pentium-60 performer. There are four free drive bays (two externally accessible) and two free SIMM sockets; and one PCI, one PCI or 16-bit, and two 16-bit slots are also free.

The 15-inch monitor works very well for Windows, and the 1MB PCI graphics board is adequate for business applications. Overall, the CompuAdd CP60p is an impressive entry-level Pentium system that boasts impressive documentation and decent service and support, including recently upgraded 24-hour toll-free tech support. This system ranks solidly on our Budget Desktops Top 20. *CompuAdd Computer, 800/627-1961 Reader service no. 747*

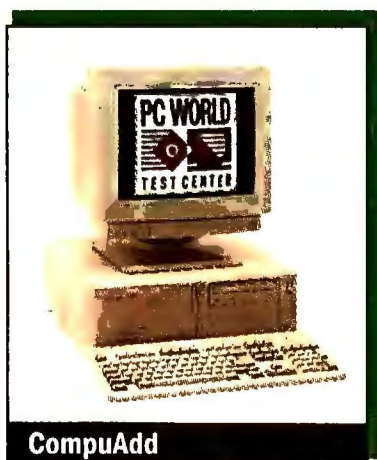

**CompuAdd**

## CTX EzNote

**PC WORLD TOP 20**  
**5 BUDGET MOBILE PC**

**PROS:** Good performance, light weight, long battery life  
**CONS:** Cramped keyboard, mediocre display, loose screen joint, no weekend tech support

CTX's \$2149 EzNote is tailored for those in search of a light, inexpensive, powerful subnote. About the size of a Gideon Bible and featherlight at just 6.8 pounds, the EzNote sports a fast DX2-50 CPU but rivals the performance of a typical DX2-66 notebook.

You get 8MB of RAM and a 250MB hard drive. That's not all: The NiMH battery's life is over 5 hours, and a Windows tool determines if PCMCIA cards are compatible for Plug and Play use in the Type III slot. All these good points—along with an attractive vendor-estimated \$2149 street price—earn the CTX a spot on our Budget Mobile PCs list.

Unfortunately, this diminutive notebook has a few design trade-offs. The cramped keyboard makes for frequent typing errors. A tiny trackball is easy to master, but we often hit it when reaching for the <Space> bar. Our other complaint concerns the 7.8-inch screen: Even after extensive fiddling with the controls on our test unit, we still saw color bands in the darker areas. And it doesn't take much of a bump to tilt the screen out of adjustment.

CTX's warranty covers the basics: You get a one-year warranty, a three-day turnaround policy on factory repairs, and 9-hour weekday tech support. CTX is new to our pages—we can't report a service track record. The EzNote's design takes getting used to, but its low price, high speed, and easy portability make it a likely road companion. *CTX Int'l, 800/888-9052 Reader service no. 748*



**CTX**

## EPS P-60 Phantom

**PC WORLD TOP 20**  
**5 BUDGET DESKTOP**



**PROS:** Superb Pentium-60 performance, low price, rock-solid configuration  
**CONS:** Accepts only one full-length card

**6 POWER DESKTOP**

To say we were impressed by the performance of EPS's well-built compact P-60 Phantom would be an understatement. With scores more like a typical Pentium-90's, this compact Pentium-60 is *fast*—particularly in the Excel and Paradox for DOS benchmarks. And fantastic performance does not mean a high price. For \$2295 you get a solid configuration with 16MB of RAM (192MB max), 256K of secondary cache, a 540MB hard drive, and even a Mitsumi CD-ROM drive. EPS provides a flat 15-inch Hitachi monitor driven by a Diamond Stealth 64 card with 2MB of VRAM. You're probably getting the picture by now: This system earns a Best Buy as a budget PC and barely misses the honor on our Power Desktops chart.

There are two free externally accessible drive bays, and one 16-bit slot, one PCI slot, and one 16-bit or PCI slot. Accessibility is good, but there's room for just one full-length expansion card.

EPS backs its system with strong support policies, which include a three-year parts warranty (one year on labor), a year of on-site service, a 60-day money-back guarantee, and 12 hours of weekday tech support (6 hours on Saturdays). The amply illustrated documentation is written in plain English. Quality support poli-

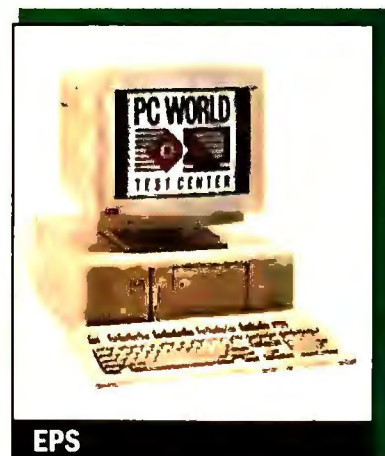

**EPS**





# Gotta reach people all over town? Done.

Even in a city of 8 million, you can reach just about anyone, anywhere, no problem. It's called the Sony Magic Link™ communicator, and it makes messaging intuitive, intelligent and easy to use. From scheduling a meeting for you to picking the best way—AT&T PersonaLink™ Services, fax, e-mail, pager—to invite them. It changes the way you communicate. To find out how, simply call 1-800-55-MAGIC, see the Magic Link kiosk at participating Sony dealers, or visit the Sony Magic Link Information Center on America Online.®

Dear Steve,

I would like to meet with you on Monday, December 5, in my office to discuss the Marketing Plan. Can you make it? Press 'yes' or 'no' to let me know.

Sincerely,  
*Frank*





to: Steve Fisher  
from: Frank Shuford  
about: meeting Mon. 12/5



tap for details

*Kelly,  
The plane's leaving  
on time (surprise,  
surprise) I'll be  
in at 5:00 to go  
over your (horrible)  
idea. Let me know  
if that's ok.*

to: Kelly Tobin  
from: Frank Shuford  
about: Meeting

*Frank* 

Dear Patrick,

Hey, I know you're tied up on that project, but you gotta come up for air sometime! Like maybe for the hockey game of the century—tonight, 8pm, (two tix, center ice, on the glass? Get back to me, okay?)

Frank



pager

to: Patrick Vogt  
from: Frank Shuford  
about: Time-out



©1994 Sony Electronics Inc. Reproduction in whole or in part without written permission is prohibited. All rights reserved. Sony and Magic Link are trademarks of Sony. PersonaLink is a trademark of AT&T. SkyTel is a registered service mark of SkyTel Corp. America Online is a registered trademark of America Online, Inc. AT&T PersonaLink Services require an additional monthly charge. SkyTel paging service is available at additional charge.

# Six new ways into multimedia



**The logical way.** The Sound Blaster™ Discovery CD™ 16 kit includes everything you need to explore the expanding universe of multimedia. And now it's more affordable than ever. You get a Sound Blaster 16-bit sound card, double-speed CD-ROM, stereo speakers, microphone and 15 cool software titles.  
SRP, \$349.95



**The intelligent way.** Sound Blaster Digital Schoolhouse™ is the antidote to mindless video games. It turns an ordinary PC into an awesome educational system that even makes math and spelling cool. Instead of chasing a brainless blip around the screen, kids travel through time to learn about their favorite dinosaurs. Or visit the rainforest or ancient China. Of course, since it's a Sound Blaster, you travel in style. You get a Sound Blaster 16-bit sound card, double-speed CD-ROM, plus 20 of the hottest educational software titles and more.  
SRP, \$399.95



**The take-no-prisoners way.** The most powerful forces of the gaming universe have come together. And now they're coming to get you. Game Blaster CD™ 16 brings together a Sound Blaster 16-bit sound card, double-speed CD-ROM, plus games to die for, like Rebel Assault and SIM City 2000. So be careful out there.  
SRP, \$549.95

# Ways to blast multimedia.



# 4.

**The ultimate way.** Educational software, games, cool creative software. The Sound Blaster Edutainment CD™ 16 gives you the whole enchilada. You get a Sound Blaster 16-bit sound card and double-speed CD-ROM. Not to mention over 40 of the planet's most captivating software titles and lots more.  
SRP, \$599.95



# 6.

**The bogus way.** Sure, there are other ways to get into multimedia. But why take a chance? Sound Blaster sound cards and kits are the multimedia sound standard. All the hottest games and software are made to be played on Sound Blaster. Other systems don't seem as real or as cool. And neither do the people who play them.



# 5.

**The inexpensive way.** The Creative OmniCD™ 2x is the leanest, meanest CD-ROM upgrade in the cosmos. The 2x CD-ROM makes all your software more exhilarating. And it makes you more productive. With 6 cool software titles, you can dive into multimedia right out of the box.  
SRP, \$249.95



Of course, all these kits give you 100% Sound Blaster compatibility. And all the technical help you need is just a phone call away. So installation is a no-brainer. Want more information on the mind-expanding world of multimedia? Just visit your nearest Creative Labs dealer. Or call 1-800-998-5227 Ext. 102.



# THE TOP 20

PC WORLD



## BUDGET DESKTOPS

**1** Micron 4100PCI Magnum  
DX4-100's third month as Best Buy.

- New this month
- ⬅ No change from last month
- ▲ Up from last month
- ▼ Down from last month

**BEST BUYS**

		Last month	Months on chart	Overall rating	Performance rating	Reliability/service rating	Price	CPU	RAM (MB)	Hard drive (MB)	Bus slots	
<b>1</b>	⬅	Micron 4100PCI Magnum	1	3	89	80	69/82	\$2099	DX4-100	8	420	ISA, VLB
<b>2</b>	➤	Zeos Pantera DX2-66	-	1	89	70	68/75	\$2054	486DX2-66	8	530	ISA, PCI
<b>3</b>	➤	Zeos Pantera 60	-	1	88	84	68/75	\$2295	Pentium-60	8	530	ISA, PCI
<b>4</b>	➤	VTech Expo 486DX2-66	-	1	88	59	69/62	\$1539	486DX2-66	8	540	ISA, VLB
<b>5</b>	➤	EPS P-60 Phantom	-	1	87	95	64/70	\$2295	Pentium-60	16	540	ISA, PCI
<b>6</b>	➤	Intelesys P5-60	-	1	87	74	64/70	\$1999	Pentium-60	8	430	ISA, PCI
<b>7</b>	▲	VTech Platinum 486DX2/66 Dual	26	1	87	63	69/62	\$1968	486DX2-66	16	500	ISA, VLB
<b>8</b>	➤	Quantex QP5/60W-2	-	1	87	80	69/77	\$2349	Pentium-60	16	540	ISA, PCI
<b>9</b>	▼	Diamond DT 486-66	2	4	87	64	65/66	\$1650	486DX2-66	8	270	ISA, VLB
<b>10</b>	▼	MIS M466T	7	7	87	59	78/84	\$1800	486DX2-66	8	240	ISA, VLB
<b>11</b>	▼	Gateway P4D-66	3	7	87	60	69/72	\$2169	486DX2-66	8	730	ISA, PCI
<b>12</b>	▼	Gateway P5-60	4	3	87	80	69/72	\$2459	Pentium-60	8	730	ISA, PCI
<b>13</b>	▲	Netis 566	19	2	87	90	64/68	\$2225	Pentium-66	8	540	ISA, PCI
<b>14</b>	➤	CompuAdd CP60p	-	1	87	78	70/72	\$2299	Pentium-60	8	425	ISA, PCI
<b>15</b>	▼	Micro Express MicroFlex-VL/660	5	2	86	62	66/66	\$1749	486DX2-66	8	540	ISA, VLB
<b>16</b>	▼	CompuAdd C466D	6	8	86	56	70/72	\$2000	486DX2-66	8	425	ISA, VLB
<b>17</b>	▼	Polywell Poly 486-40DX	8	7	86	51	64/70	\$1580	AMD 486DX-40	8	420	ISA, VLB
<b>18</b>	➤	Gateway P5-60 Family PC	-	1	85	77	69/72	\$2499	Pentium-60	8	730	ISA, PCI
<b>19</b>	▼	Austin Power System 60	10	5	85	64	68/76	\$2209	Pentium-60	8	420	ISA, PCI
<b>20</b>	▼	Polywell Poly 586-66V1	14	3	85	93	64/70	\$2395	Pentium-66	8	420	ISA, VLB

<sup>1</sup> Call 800/434-4495 and use the fax reprint numbers listed in the table to order fax copies of system reviews. You may order three systems' capsule reviews for \$4.95; a single capsule

review plus features table and test report for \$4.95; an entire month's review for \$9.95 (December 1993 3012, March 3003, May 3005, June 3006, August 3008, September 3009, October 3010,



**2** Zeos Pantera DX2-66  
Quick; configured right.

**3** Zeos Pantera 60  
Snappy \$2295 Pentium-60.

**4** VTech Expo 486DX2-66  
\$1539 with 540MB hard drive.

**5** EPS P-60 Phantom  
Fast Pentium-60 has it all.

Monitor size/ dot pitch	Vendor contact number	Issue reviewed	Fax reprint number <sup>1</sup>	Reader service no.	Comments
14"/.28	800/438-3343	Aug 94	3125	789	Budget no. 1 is lowest-cost DX4-100 on Top 20s.
14"/.28	800/554-5220	current	3167	760	Fast and solidly configured, but could use a bigger monitor.
14"/.28	800/554-5220	current	3163	759	Fine performer is also on Power Top 20. Buy it with a 15-inch monitor for \$95 extra.
15"/.28	800/815-0070	current	3168	756	Ultra-low-cost multimedia PC. But it has no free SIMM sockets, and service rating is low.
15"/.28	800/447-0921	current	3162	749	Pentium-60 matches performance and configuration of many Pentium-90s. On Power Top 20, too.
14"/.28	800/577-2486	current	3169	751	Well-built unit has a respectable configuration and a superb price.
15"/.28	800/815-0070	June 94	3102	790	Set up with one CPU; add a second to get Windows NT multiprocessing. Low service rating.
15"/.28	800/288-0566	current	3164	753	Also a Power Top 20 machine—configured to make a great home-office PC.
14"/.28	800/989-7253	Sept 94	3138	791	Stiff competition drops last month's no. 2 Best Buy way down the list. Service rating is relatively low.
14"/.28	800/733-9188	Dec 93	3052	792	Fine service helps keep this lightly configured PC on the chart.
15"/.28	800/846-2000	June 94	3096	793	Big hard drive and reasonable price help, but heavy competition drops it from Best Buy standing.
15"/.28	800/846-2000	Oct 94	3144	779	Also on the Power Top 20. Priced and configured with optional 64-bit ATI PCI graphics card.
15"/.28	800/577-7526	Nov 94	3160	782	Price drop moves basic machine up. A very good performer. Also on Power Top 20.
15"/.28	800/627-1961	current	3170	747	Nice budget unit. CompuAdd recently upgraded tech support to 24 hours a day.
15"/.28	800/989-9900	Nov 94	3155	794	Big hard drive for the price. Competition drops it from Best Buy. Service rating fairly low.
15"/.28	800/627-1961	May 94	3103	795	A very basic budget box with a solid, middle-of-the-road configuration.
14"/.28	800/999-1278	June 94	3104	796	Penny-pincher's special is still a fair buy, but it's way down from previous months.
15"/.28	800/846-2000	current	3171	750	Fax-modem on well-set-up multimedia PC makes for a great home system. Also on Power Top 20.
15"/.28	800/752-1577	Mar 94	3062	797	This Pentium's rating is buoyed by Austin's good service, but the system performs more like a DX2-66.
15"/.28	800/999-1278	Oct 94	3146	787	Quick, no-frills budget system boasts excellent performance. Also makes Power Top 20.

November 3011, December 1994 3913); and a list of all systems tested by the PC World Test Center for the Top 20s for \$4.95. Touch-tone phone required. Payment by Visa or MasterCard.

For more information about all products in this table, circle reader service no. 903.

World-class overheads. Up to 600 x 300 dpi. Up to 2 pages per minute! Dual tray option switches from paper to transparencies by desktop command. Smart!

High impact color images on glossy covers. Info rich color on plain pages inside. Workgroup performance priced for competition. Dynamic!

ATLANTA! 1996  
RECORDS-MEN  
MEXICO CITY



Background blends and skintones are airbrush smooth using the only desktop color laser technology that prints in continuous tones, instead of halftone dots. Impressive!

# Color is color, until you

Then you'll choose Phaser™ Color. For all the colorful things you do in business, graphic arts, science, or engineering—Tektronix covers the spectrum. With more solutions than any other printer manufacturer. So there's sure to be a Phaser color printer that fits your requirements

and budget to a tee. No matter which Phaser you choose, each will handle your workgroup's toughest demands. All Phaser color printers offer: ■ 300 dpi or higher ■ Adobe™ PostScript™ Level 2 ■ Letter-size prints or transparencies ■ Support for PCs, Macs, workstations and networks—simultaneously



NEW Phaser 140



Phaser 200e



Phaser 220e



Phaser 220i



NEW Phaser 540



Phaser III PXi

ow Depth Data Projected Onto Surface.

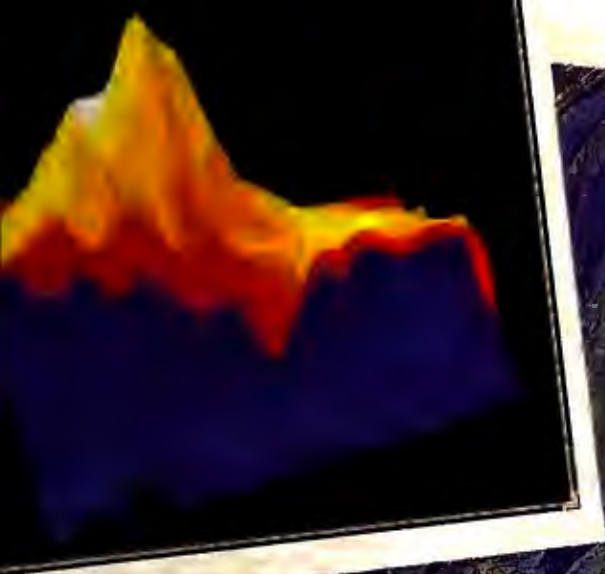

Vibrant color prints and comps. Full-bleed tabloid. Print front and back, 30 cents a side. Print on any paper, vellum to cover. Zow-wie!

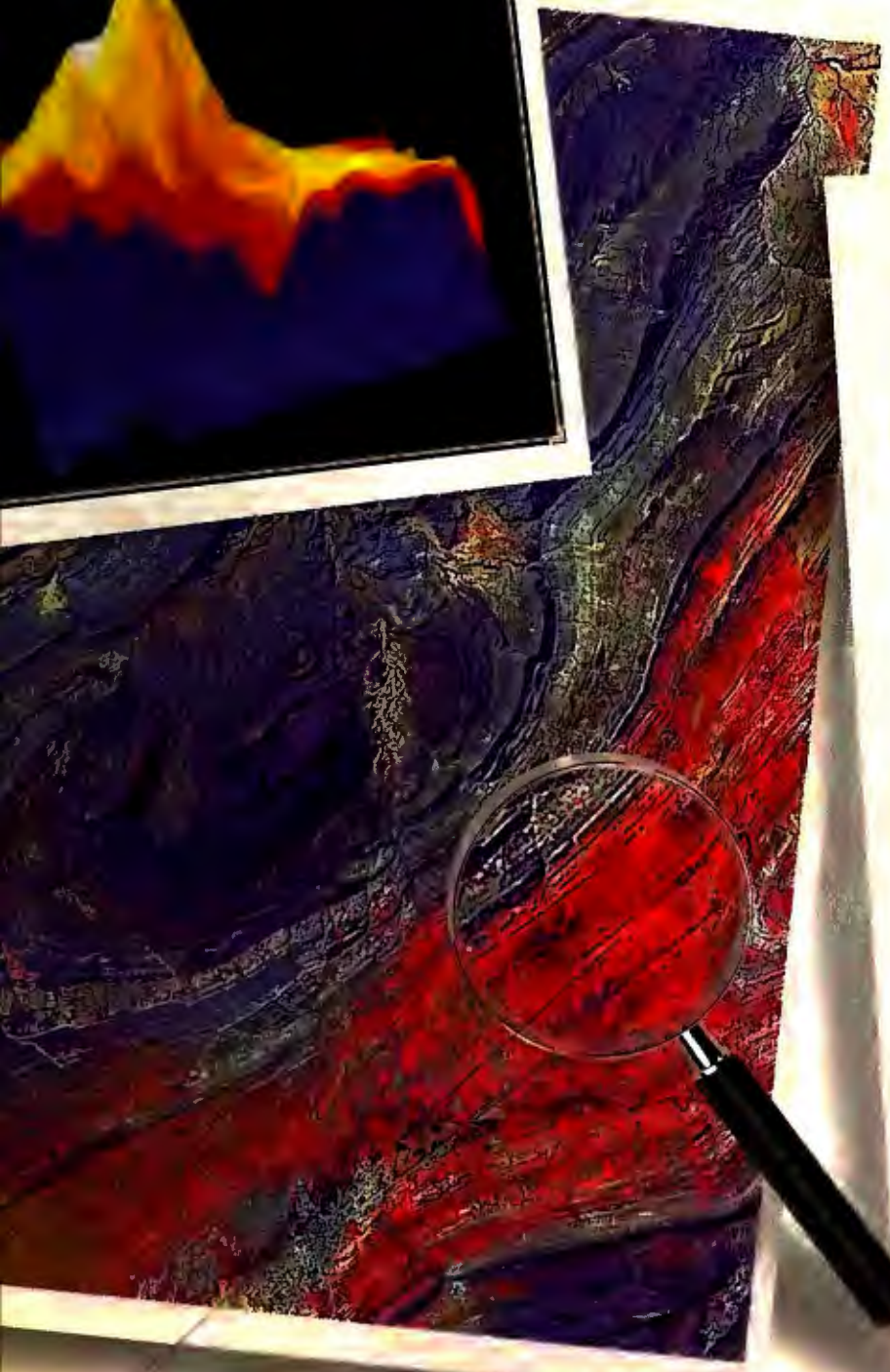

Amazingly precise, photorealistic color. Full-page or tabloid-bleed. Matchless pre-film proofs. Spot on!



# see our new spectrum.

■ Pantone's color standard ■ RISC-speed print processing ■ TekColor™ controls ■ A Tektronix one year warranty ■ Top technical support. That's why Tektronix has the most award-winning product line in the business. So you can make organizational overheads with faces in place. Or print vibrant color

on any paper, both sides. Or roll out gorgeous, photorealistic images. You can choose the world's fastest color printer. Or the first continuous-tone color laser. All from Tektronix, a Fortune 500 leader, where quality in workgroup color printers now starts at only \$1,695, and innovation never stops.



Phaser 300i



**NEW Phaser 440**



Phaser 480

## Tektronix

Free output sample, call 800-835-6100, Ext. 1000

© 1994 Tektronix, Inc. All rights reserved

Circle 124 on reader service card

cies, great performance, and a budget price make this unit an all-around budget Best Buy and a strong power contender. *EPS Technologies*, 800/447-0921, 602/966-5586 **Reader service no. 749**

## Gateway P5-60 Family PC

**PC WORLD TOP 20**  
**16 POWER DESKTOP**

**PROS:** Multimedia configuration, fax-modem, three-year warranty **CONS:** Long hold times for technical support

**18 BUDGET DESKTOP**

Gateway's \$2499 P5-60 Family PC is a kissing cousin of the \$2459 P5-60 that received a Best Buy in October and that ranks above this system on our current charts. The P5-60 Family PC provides a 14.4-kbps fax-modem, a Jazz16 sound card, and speakers—along with the 32-bit 1MB STB PCI graphics adapter that's standard on all Gateway's P5-60 systems. (The unit reviewed in October is configured with an optional 64-bit 2MB ATI PCI graphics card, and its somewhat quicker performance makes it a better value for business users.)

The P5-60 Family PC has other features that are now standard across the entire P5-60 line: 8MB of RAM (128MB max), 256K of secondary cache, a big 730MB Enhanced-IDE hard drive, a Philips CD-ROM drive, and a 15-inch monitor. You can save \$200 if you forgo the modem, sound board, and speakers.

Gateway has put together a solid multimedia system for home users, retaining very good Pentium-60 performance and keeping the price affordable. The company even throws in a CD-ROM loaded with Microsoft programs likely to be welcome in a family setting: Encarta, Cinemania 94, Golf, Money, and Works. The compact Family PC offers two free externally accessible drive bays. One PCI and two 16-bit slots are also free along with another slot that accepts either a 16-bit ISA card or a PCI card.

Gateway now covers its desktops with a three-year warranty, which includes 18-hour toll-free tech support (5 hours on Saturdays). Getting through to Gateway can still take 10 minutes or so, according to respondents rating the company on our Reliability and Service Monitor. Still, these readers indicate the help received was worth the wait. This PC's solid performance, affordable price, and quality components make for both Budget and Power Desktops Top 20 rankings—and a system well worth taking home to the family. *Gateway 2000*, 800/846-2000 **Reader service no. 750**



Gateway

## Intelesys P5-60

**PC WORLD TOP 20**  
**6 BUDGET DESKTOP**

**PROS:** Great price, good expandability, uncluttered interior **CONS:** 14-inch monitor

This Pentium-60 minitower just misses a budget desktop Best Buy, and anyone searching for a system around the \$2000 price point should give it a close look. For a mere \$1999, Intelesys gives you 8MB of RAM (128MB max), 256K of secondary cache, and a 430MB hard drive. Its performance is respectable, and the video adapter is a solid 2MB Diamond

Stealth 32-bit card, but the monitor is just a 14-inch model.

Expandability is pretty good: Four drive bays are free (three externally accessible), as are four 16-bit and two PCI slots. You can add another 16-bit slot to the total (and give up a free PCI slot) by moving the graphics adapter from the shared PCI/16-bit slot to one of the two free dedicated PCI slots. All the 16-bit slots accept a full-length card, and there's no cable clutter.

Service and support includes a couple of split-level policies. The warranty covers parts for three years but labor for just one year (on-site). Toll-free tech support is available around the clock weekdays, 6½ hours on Saturdays, for the first year—when you're most likely to need it—and 8½ hours a day weekdays only thereafter. Because Intelesys is a newcomer to our pages, we can't report on its track record, but if this machine indicates the company's commitment to quality, Intelesys's future looks bright. *Intelesys*, 800/577-2486 **Reader service no. 751**



Intelesys

## Polywell Poly 590-P3

**PROS:** Great performance, 2MB caching drive controller, CD-ROM drive **CONS:** None

Polywell PCs rarely fail to achieve sizzling performance in their CPU class, but this full-size tower system is a powerhouse in *any* processor category. In fact, this Pentium-90 is close to being the fastest PC we've reviewed; its hot performance (especially in the disk-intensive Paradox for DOS test) is helped by the 2MB PCI caching hard disk controller.

The \$3250 Poly 590-P3 features 16MB of RAM, 256K of secondary cache, a 545MB hard drive, a CD-ROM drive, a 2MB PCI graphics adapter, and a 15-inch monitor. Four drive bays are free,

along with one PCI slot, one shared PCI or 16-bit slot, and two 16-bit slots. Two 72-pin SIMM sockets are also free.

Service and support policies include a two-year parts, five-year labor warranty and tech support during regular business hours and for 6 hours on Saturdays. This fine value of a system is a testimonial to the quality of the power desktop systems



Polywell

reviewed here: The Poly 590-P3 has no significant drawbacks, yet it missed our Power Desktops Top 20 by a hair. With the number of strong PC values we're reviewing every month, it's not infrequent that a solid unit like this one doesn't quite achieve the lofty overall ranking it now takes to make our Top 20s. The difference between the rating of this Polywell system and the units that just made our chart is really quite small. A minor change—such as a slightly lower price—would make it a Top 20 PC. *Polywell Computers*, 800/999-1278, 415/583-7222 **Reader service no. 752**





Any computer information service that has a place for everyone from a skateboarder in Wichita to a bond trader in Hong Kong certainly has a place for you.

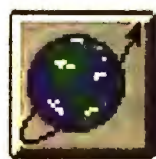

On CompuServe, there's room for everybody. Over two million members, in fact, all around the world. People who range from 12-year-old grunge rock aficionados to members in good standing of the Hong Kong stock exchange, all of them taking advantage of more than 2,000 fascinating and rewarding things to do.



Like talking to each other, for instance. On CompuServe they can swap information with a group, update their best friends, fax business reports, flirt, answer

questions, argue about politics, and, in general, just plain communicate far faster and easier with far more people than they ever could before.

They learn things, too. They look up facts and figures for everything from homework to professional

PCW 12/94



NO POSTAGE  
NECESSARY  
IF MAILED  
IN THE  
UNITED STATES

**BUSINESS REPLY MAIL**

FIRST CLASS MAIL PERMIT NO. 407 COLUMBUS, OH

POSTAGE WILL BE PAID BY ADDRESSEE

COMPUSERVE  
NEW MEMBER DEPARTMENT  
5000 ARLINGTON CENTRE BLVD  
PO BOX 20961  
COLUMBUS OH 43220-9910





reasons. They do business background checks and keep current on the Dow Jones while they're at work. They figure out which airline rate is the most economical, and find out the best hotel

to stay in while on vacation.

technical support representatives are online, too, along with "regular" people who have been using just about every kind of equipment there is. There are answers on CompuServe to most anybody's technical questions.

So maybe you should join the



*You'll find everything from software to hardware right here.*

crowd. CompuServe is just \$8.95 a month for unlimited connect time — day or night — to a full package with more than 70 basic services.

News, stock quotes,

They ask around to find out which printer is best



for their computer.

In fact, when it comes to computer hardware and software, the advice and direction they get can be very helpful indeed. CompuServe is widely known for its downloadable freeware and shareware, and

travel arrangements, movie and restaurant reviews, and 60 e-mail messages a month are just some of what's available. Along with many other services for nominal



additional charges.

For more information or to order,

just see your computer dealer, call **1 800 848-8199**

## For more information, just mail this card.

*(From wherever in the world you are.)*

Get a real global perspective on things from CompuServe, the world's largest and most comprehensive computer information network. Almost two million people, from all over the world, will have plenty to say to you about any topic you can think of.

So for more information, just mail this card or call **1 800 848-8199**.

Name \_\_\_\_\_ Company Name \_\_\_\_\_

Address \_\_\_\_\_

City, State \_\_\_\_\_ Zip \_\_\_\_\_

(\_\_\_\_\_) \_\_\_\_\_  
Day Phone

(\_\_\_\_\_) \_\_\_\_\_  
Evening Phone

PCW 12/94



**CompuServe®**

The information service  
you won't outgrow.

(614 529-1349 for international inquiries), or fax us at 1 614 457-0504. You'll find out how easy it is to get in touch with more than two million friends that you don't know yet.

## Quantex QP5/60W-2

PC WORLD TOP 20  
8 BUDGET  
DESKTOP

**PROS:** Ample configuration, attractive price, good performance **CONS:** No weekend tech support

12 POWER  
DESKTOP

Generally speaking, unless your system allowance is tight, your optimum budget desktop buy is no longer a 486DX2-66. Savvy mainstream buyers are now turning to value-priced DX4-100 and Pentium models. Quantex's big QP5/60W-2 tower is an example of the kind of deal you can expect on an affordable Pentium-60 these days. Costing just \$2349, it ran our benchmarks faster than the typical system in its class—nearer the level of a Pentium-66.

The Quantex is a lot of PC for the money, including 16MB of RAM (128MB max), 256K of secondary cache, and a 540MB hard

drive. You get a 1MB 32-bit PCI graphics card, a 15-inch monitor, a CD-ROM drive, and a 14.4-kbps fax-modem and software.

Expandability is good, starting with two free SIMM sockets. Three 16-bit slots are free, along with another you can use for either a 16-bit or a PCI board. An impressive seven drive bays are free (three externally accessible). The cabling is a bit untidy, but in



Quantex

the overall scheme of things, that's only a minor annoyance.

Quantex's support policies are basic fare, with a one-year on-site warranty and 11-hour weekday tech support. The balanced offering of solid configuration, snappy performance, and budget price makes this tower very attractive. Although the unimpressive support package stops the QP5/60W-2 short of a Best Buy, its position on our Budget Desktops Top 20 is well earned, and it has enough muscle to nab a slot on the Power Desktops Tops 20 as well. *Quantex Microsystems, 800/288-0566 Reader service no. 753*

## Toshiba Satellite T2400CT

PC WORLD TOP 20  
9 POWER  
MOBILE PC

**PROS:** Good performance, excellent design, strong support **CONS:** High price

When it comes to notebook computing, today's road warriors want it all—fast performance, solid battery life, and excellent design and construction. The \$3999 Toshiba Satellite T2400CT certainly fits the bill. This 486DX2-50 notebook recorded one of the best overall performance scores we've seen in its processor class, while a brilliant active-matrix color display and ergonomic design will please the most demanding user.

The unit comes with 8MB of RAM (20MB max) and a 525MB hard drive and accepts one PCMCIA Type III or two Type II peripherals. Despite the drain of an 8.5-inch active-matrix screen, the system ran for nearly 4 hours in our battery-rundown test.

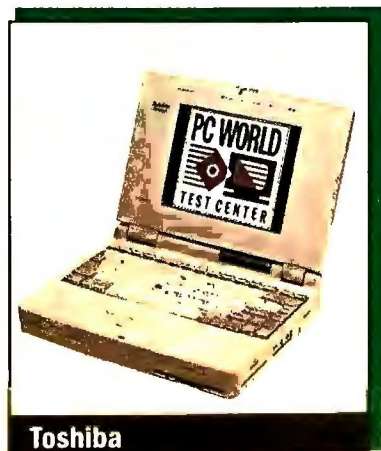

Toshiba

The buying decision often comes down to the fine points, and the Satellite T2400CT clinches its case with top-notch design, including the IBM TrackPoint-like AccuPoint pointing device and the keyboard with well-shaped, well-placed keys and a solid touch. The light, compact AC adapter helps keep traveling weight to a light 7.4 pounds. In addition, the Satellite boasts a solidly durable chassis with a tight screen hinge. Finally, the Satellite includes built-in audio with jacks for a microphone and headphones. Toshiba provides a handy suite of Windows utilities for adjusting power-saving options and checking configuration data.

The Satellite is backed by Toshiba's strong support package, including a one-year warranty with a \$200 optional upgrade to three years, 24-hour tech support, and a two-day turnaround policy on factory repairs. The Satellite T2400CT is a solid player, and it earns a spot on our Power Mobile PCs chart. *Toshiba America Information Systems, 800/334-3445 Reader service no. 754*

## Vektron PCI Power Station/60

**PROS:** Solid budget price and configuration, three-year warranty

**CONS:** No weekend tech support, accepts only one full-length card

You've probably noticed: Nicely configured and attractively priced budget Pentium-60 PCs are the order of the day. The Vektron PCI Power Station/60 minitower fits right into the genre, with a solid—if unexceptional—configuration: You get 8MB of RAM, 256K of secondary cache, and a 420MB Western Digital Caviar 2420 hard drive. In addition, Vektron supplies a Diamond Stealth 64 64-bit PCI adapter and a nice 15-inch ADI MicroScan 4GP Energy Star MPR II monitor. Not bad at all for just \$2165.

Performance is quite good with this system—a bit better overall than that of a typical 60-MHz Pentium PC. The interior of the sturdy case is clean and intelligently laid out, with everything easily accessible. You can expand system memory up to a whopping 192MB, and four of six SIMM sockets are free, allowing for easy RAM upgrades. The secondary cache is upgradable too—you can boost it up to a 512K ceiling. Three 16-bit slots are free, as is another slot that accepts either a 16-bit or a PCI board. But because of the high heat-sink/fan assembly, only one 16-bit slot and the 16-bit or PCI slot accept full-length cards. This limitation is not unusual these days, as the need for the full length is rare today. Three drive bays are free, all externally accessible.

Vektron's service policies are attractive, starting with a three-year warranty backed by a 30-day money-back guarantee and a year of free on-site service. In addition, Vektron offers an optional warranty and on-site extension to four years for a reasonable \$169.95 per year. Tech support is available weekdays only during typical business hours. On balance, this is a very good system, well worth considering if you're looking for a solid budget PC—even if it does just miss our Budget Desktops Top 20. (Note: A last-minute call at press time informed us that Vektron's price on this unit has dropped to \$1999.) *Vektron Int'l, 800/725-0020 Reader service no. 755*



Vektron

# Look for us on all the major networks

Word about PCs from Hewlett-Packard is getting around, and ratings are soaring. According to a recent CRN/Gallup survey, "Use of HP desktops in Fortune 1000 companies has doubled in the last year."<sup>2</sup>

And with good reason. Our broad range of PCs not only meets users' expectations for power and ease of use, it also answers the needs of a network manager. With built-in features like on-board networking, advanced security and asset tracking, HP PCs have what it takes to be top performers on virtually any network. And soon our expertise in network management will reach all the way to the desktop, as we continue to pioneer the development of DMI (Desktop Management Interface).

For more information or the name of your nearest HP dealer, call us today at 1-800-322-HPPC, Ext. 8567. And tune in to the network superstars.



## Give your other PCs something to look up to

If you're connecting PCs to a network, scan this chart and you'll see it's time to hook up with HP.

STANDARD NETWORKING FEATURES	HP VECTRA XM2 PC	HP VECTRA M2 PC	COMPAQ DESKPRO/XE	DELL NETPLEX
Advanced Bus Architecture	PCI	VL		
Integrated Networking Interface	32-bit	16-bit		
Integrated, multiprotocol Boot-ROM	X	X		
ISA Plug-n-Play Compliant	X	X	X	
Multilevel Security Features	X	X	X	X
Asset tracking	X	X	X	
PC tattooing	X	X	X	
Optional Desktop Management Software	X	X		
Bi-directional parallel port	X	X	X	X
Desktop Management Interface (DMI) <sup>3</sup>	X	X		

HP quality in value-priced PCs.

High-performance network-ready PCs in a slimline package.

High-performance PCs for the connected office.

Exceptional 486 performance for advanced business use.

The ultimate PC for advanced business and technical applications.

- Intel 33-MHz 486SX, 50- and 66-MHz 486DX2, 100-MHz DX4, upgradable to Pentium Overdrive; Intel 60-MHz Pentium
- Chip upgrades to higher performance
- On-board accelerated local-bus video
- 210-MB hard drive<sup>1</sup>
- 4-MB RAM, expandable to 64-MB
- 512 KB or 1 MB of Video RAM standard
- ISA Plug-n-Play compliant

- Intel 33-MHz 486SX, 50- and 66-MHz 486DX2, upgradable to Pentium Overdrive
- Optional 128- or 256-KB second level cache
- 210-MB, 14-ms Fast-IDE hard drive<sup>1</sup>
- 32-bit Fast-IDE local-bus hard disk interface
- 8-MB RAM, expandable to 96-MB
- Ultra VGA2 local-bus accelerated video supporting up to 1280 x 1024 resolution

- Intel 33-MHz 486SX; 50- and 66-MHz 486DX2, 100-MHz DX4, upgradable to Pentium Overdrive
- Optional 128- or 256-KB second level cache
- Four mass storage shelves; four expansion slots
- One available 32-bit VL-bus slot
- 210-MB, 14-ms Fast-IDE hard drive<sup>1</sup>
- 32-bit Fast-IDE local-bus hard disk interface
- 8-MB RAM, expandable to 96-MB

- Intel 50- and 66-MHz 486DX2, 100-MHz DX4, upgradable to Pentium Overdrive
- PCI architecture
- Standard 256-KB second level write-back cache
- Four mass storage shelves; four expansion slots
- Two available 32-bit PCI expansion slots
- 210-MB, 14-ms Fast-IDE hard drive<sup>1</sup>
- 32-bit PCI IDE hard disk interface

- Intel 90-MHz Pentium Processor
- Second processor socket for MP Spec 1.1 multi-processing
- Standard 256-KB second level asynchronous or burst asynchronous write-back cache
- PCI architecture
- Four mass storage shelves (three front accessible); five expansion slots
- Two available 32-bit PCI expansion slots
- 270-MB, 12-ms Fast SCSI-2 hard drive<sup>1</sup>



NEW!

NEW!

NEW!

NEW!

HP Vectra VL2

HP Vectra N2

HP Vectra M2

HP Vectra XM2

HP Vectra XU

- Desktop Power Management
- EPA Energy Star certified
- Local bus Fast-IDE hard disk interface\*
- 1280 x 1024 video resolution\*
- Optional 128- or 256-KB cache memory\*
- Free three-year limited warranty for parts and labor<sup>2</sup>

- 1 MB of video RAM standard, expandable to 2 MB
- Slimline package with two mass storage shelves and three ISA slots
- Optional integrated 10Base-T networking
- Multilevel security
- EPA Energy Star certified
- ISA Autoconfiguration utility (Plug-n-Play)
- Integrated Desktop Management Interface (DMI)<sup>3</sup>
- Free three-year limited warranty for parts and labor<sup>2</sup>

- Ultra VGA2 local-bus accelerated video supporting up to 1280 x 1024 resolution
- Optional integrated 10Base-T networking
- Systems Diagnostics Utility
- EPA Energy Star certified
- ISA Autoconfiguration utility (Plug-n-Play)
- Integrated Desktop Management Interface (DMI)<sup>3</sup>
- Free three-year limited warranty for parts and labor<sup>2</sup>

- 8-MB RAM, expandable to 96-MB
- PCI Integrated 64-bit S3 Vision-864 graphics accelerator supporting up to 1280 x 1024 resolution
- Optional PCI Integrated 32-bit 10Base-T networking
- Integrated Desktop Management Interface (DMI)<sup>3</sup>
- EPA Energy Star certified
- Free three-year limited warranty for parts and labor<sup>2</sup>

- Integrated 32-bit PCI SCSI-2 interface
- PCI integrated 64-bit S3 Vision-864 graphics with 1280 x 1024 resolution or PCI MGA Ultima Plus graphics with up to 1600 x 1200 resolution
- 32-bit PCI IDE hard disk interface
- 8 or 16 MB of RAM, expandable to 256 MB
- PCI Integrated 32-bit 10Base-T networking
- Integrated Desktop Management Interface (DMI)<sup>3</sup>
- Free three-year limited warranty for parts and labor<sup>2</sup>

from \$1,049<sup>†</sup>

from \$1,429<sup>†</sup>

from \$1,509<sup>†</sup>

from \$2,069<sup>†</sup>

from \$3,749<sup>†</sup>



All HP Vectra PCs come with MS-DOS® 6.2 and MS Windows for Workgroups 3.11 pre-installed; HP mouse and keyboard included. \*Feature included with some models. †U.S. list price, dealer prices may vary. Monitor not included. †Other capacities available. ‡First year on-site, 24-hour service. Second and third year return to dealer. ‡Available 10/1/94. †With permission CRN/Benchmark. MS-DOS is a U.S. registered trademark and Windows is a trademark of Microsoft Corporation. Pentium and the Intel Inside logo are U.S. trademarks of Intel Corporation. PPG407 ©1994 Hewlett-Packard Company

# THE TOP 20

## PC WORLD



### M O B I L E P C S

**1** Compaq LTE Elite  
Performance, features, quality.

▶ New this month    ◀ No change from last month  
▲ Up from last month    ▼ Down from last month

#### POWER SYSTEMS

	Last month	Months on chart	Overall rating	Performance rating	Reliability/service rating	Price	CPU	RAM (MB)	Hard drive (MB)
<b>1</b> ◀	1	3	107	48	83/89	\$5429	DX4-75	8	340
<b>2</b> ◀	2	2	104	41	80/80	\$4199	486DX2-50	8	250
<b>3</b> ◀	3	2	102	54	69/78	\$4250	DX4-75	8	340
<b>4</b> ◀	4	3	100	45	66/72	\$5929	DX4-75	8	510
<b>5</b> ▶	—	1	99	43	62/70	\$4029	DX4-75	8	520
<b>6</b> ▶	—	1	99	69	62/71	\$4799	DX4-100	16	525
<b>7</b> ▶	—	1	98	34	83/89	\$4254	486DX2-40	8	170
<b>8</b> ▼	6	4	98	41	74/83	\$3995	486DX2-50	8	250
<b>9</b> ▶	—	1	98	41	80/78	\$3999	486DX2-50	8	525
<b>10</b> ▼	7	2	97	58	62/71	\$2912	DX4-100	8	344

#### BUDGET SYSTEMS

<b>1</b> ▲	2	7	100	29	80/78	\$1299	486SX-33	8	120
<b>2</b> ▲	4	5	98	29	75/83	\$1999	486SX-33	4	170
<b>3</b> ▼	1	6	97	28	83/89	\$2044	486SX-33	8	170
<b>4</b> ▲	5	5	96	27	62/85	\$1499	486DX2-40	8	130
<b>5</b> ▶	—	1	96	36	62/69	\$2149	486DX2-50	8	250
<b>6</b> ▶	—	1	93	34	74/83	\$2710	486SX-33	8	170
<b>7</b> ▼	6	2	92	36	62/69	\$2749	486DX2-50	8	340
<b>8</b> ▼	7	3	90	31	80/80	\$2599	486DX2-50	4	200
<b>9</b> ▼	8	2	90	23	80/78	\$2499	486SX-33	4	120
<b>10</b> ▲	11	1	89	28	66/72	\$2649	486DX2-50	4	250



<sup>1</sup> CA = color active, CD = color dual-scan, CP = color passive, MP = mono passive.

<sup>2</sup> Call 800/434-4495 and use the fax reprint numbers listed in the table to order fax copies of system reviews. You may order three systems' capsule reviews for \$4.95; a single capsule review plus features table and test report for \$4.95; an entire month's review



**2** Toshiba Portégé T3600CT  
A subnote for power buyers.



**1** Toshiba Portégé T3400  
\$1299 mono subnote.



**2** IBM ThinkPad 355  
Mono subnote's a Best Buy again.

Weight (pounds)	Battery life (hours)	Screen type/size <sup>1</sup>	Vendor contact number	Issue reviewed	Fax reprint number <sup>2</sup>	Reader service no.	Comments
7.2	6:32	CA/9.5"	800/345-1518	Oct 94	3650	798	This one has it all: speed, battery life, portability, features.
6.2	6:48	CA/8.4"	800/334-3445	Nov 94	3653	799	Top-ranked subnote has super battery. Small screen, but quality display.
7.5	3:35	CA/8.5"	800/527-3500	Nov 94	3654	800	Multimedia-ready notebook with video playback and quality sound built in.
8.2	6:44	CA/10.4"	800/876-4278	Oct 94	3651	801	Great screen, battery life, hard drive. Deluxe system—with a deluxe price.
7.4	4:26	CA/9.4"	800/468-2162	current	3660	757	Loaded: fine screen, hefty hard drive, 14.4-kbps fax-modem.
8.4	3:08	CA/9.4"	800/752-1577	current	3661	745	Fastest notebook yet, with 16MB of RAM: a super desktop replacement.
7.2	8:26	CA/8.4"	800/345-1518	current	3662	746	Battery life sets record, service and reliability are tops. A bit slow.
7.4	3:33	CA/9.5"	800/637-2600	Sept 94	3647	802	Nimble, reliable, and well designed. A fine traveling companion.
7.4	3:56	CA/8.5"	800/334-3445	current	3663	754	Quality full-size notebook has brilliant screen, great reliability.
8.4	3:34	CD/9.5"	800/275-4414	Nov 94	3656	803	Great performance at a remarkably low price.
5.8	6:31	MP/8.5"	800/334-3445	June 94	3627	804	Basic mono subnote with great battery life, small hard disk, fantastic price.
6.6	5:40	MP/9.5"	800/426-7735	Aug 94	3645	—	No-nonsense mono workhorse with long battery life regains Best Buy status.
5	6:18	CP/7.8"	800/345-1518	July 94	3637	806	Color subnote has outstanding battery life but no external-display connector.
5	5:06	MP/7.8"	800/846-2000	Aug 94	3646	807	Inexpensive mono subnote's a good machine, but hard drive is quite small.
6.8	5:12	CD/7.8"	800/888-9052	current	3664	748	Great price on light, quick notebook, but so-so screen, keyboard, and finish.
7	4:45	CD/9.4"	800/637-2600	current	3665	743	September's 33-MHz Globalyst, but more RAM, and faster.
7.4	5:21	CD/9.5"	800/995-8946	Nov 94	3659	808	Full-size notebook with quality color screen and good battery life.
8.4	3:31	CD/9.5"	800/334-3445	Oct 94	3652	809	Notebook for business travelers has reasonable price and good quality.
6	5:30	CA/7.4"	800/334-3445	April 94	3606	810	Subnote is the only budget mobile unit with a color active screen.
6.8	3:07	CD/9.5"	800/876-4278	Nov 94	3666	811	Thoughtfully designed; exceptionally fine dual-scan screen.

for \$9.95 (April 3004, June 3006, July 3007, August 3008, September 3009, October 3010, November 3011; December 3913); and a list of all systems tested by the PC World Test Center for the Top 20s for \$4.95. Touch-tone phone required. Payment by Visa or MasterCard.

For more information about all products in this table, circle reader service no. 904.

## VTech Expo 486DX2-66

**PC WORLD TOP 20**  
**4 BUDGET DESKTOP**



**PROS:** Low price, sound board, CD-ROM drive

**CONS:** No free 30-pin SIMM sockets

We set the line on budget desktops at \$2500, but many buyers want a PC that costs much less. If you're in this camp, VTech has a Best Buy 486DX2-66 for you. The Expo 486DX2-66 sells for just \$1539—and it includes a multimedia setup: CD-ROM drive, sound card, speakers, and headphones.

The unit features a solid configuration, with 8MB of RAM expandable to 32MB, 128K of secondary cache, and a 540MB hard drive. Multimedia mavens will appreciate the 15-inch monitor and 2MB VL bus graphics card.



**VTech**

Don't let the rock-bottom price lead you to expect subpar performance: Our tests indicate this system performs well for its CPU class. And with four free drive bays—three of them externally accessible—a pair of free VL bus slots, and one free 16-bit and one free 8-bit ISA slot, you have adequate room to upgrade. However, all eight SIMM sockets,

which are of the older 30-pin variety, are filled, so think about ordering this box with 16MB of RAM. That way you won't have to discard SIMMs later to make room for an upgrade. Keep in mind that 32MB is the RAM ceiling on this unit.

VTech's support policies include a one-year warranty, a year of free on-site service, and 11 hours of toll-free tech support weekdays plus 6 hours on Saturdays. Respondents rating VTech on our Reliability and Service Monitor indicate a fairly high incidence of unresolved problems, however. Even taking that factor into account, this multimedia system is a Best Buy value for the tight-budget buyer. *VTech, 800/815-0070 Reader service no. 756*

## WinBook XP

**PC WORLD TOP 20**  
**5 POWER MOBILE PC**

**PROS:** Large hard drive, good performance, excellent documentation  
**CONS:** None

The \$4029 WinBook XP is a fast, well-set-up DX4-75 notebook with 8MB of RAM, an impressive 520MB removable hard drive, and an eye-pleasing 9.4-inch active-matrix color screen. Furthermore, the 4.5-hour battery life should stand you in good stead on the road.

This 7.4-pound machine provides a PCMCIA Type III slot, which alternatively accepts two Type II cards. WinBook includes a 14.4-kbps fax-modem and software. The keyboard has a workable layout and should please users who like keys with a definite click and full travel. You can choose an eraser-like pointing device, a trackball, or both. Give up one or the other and knock \$30 off the price. We appreciated Win-



**WinBook**

Book's well-organized, nicely illustrated manual, and there's a one-year warranty and 13-hour-a-day tech support (including Saturday hours). We found a lot to like in this capable, well-outfitted mobile unit. It earns its spot on our Power Mobile PCs shortlist. *WinBook Computer, 800/468-2162 Reader service no. 757*

## Zenon Z-Titan Pentium 66

**PC WORLD TOP 20**  
**19 POWER DESKTOP**

**PROS:** Strong performance, good expandability

**CONS:** No weekend tech support

Some early Pentium systems never lived up to their high-speed billing. Now, a year after Pentiums first made a splash in our pages, they are delivering the full performance payoff. Many are much faster than you'd expect from their CPU designations. This Zenon system, for example, performs more like a 90-MHz than a 66-MHz Pentium. And this is a fine business system to boot. At \$2699, this isn't a budget PC, but it deserves its good marks as a power system. Zenon's package includes 16MB of RAM, 256K of secondary cache, a 540MB hard drive, a CD-ROM drive, ATI's impressive 64-bit WinTurbo graphics card with 2MB of VRAM, and a quality 15-inch Mag DX15F monitor.

Expandability inside the handsome tower case is good. Zenon minimizes cable clutter to maximize free space. Three free bays (two externally accessible) allow plenty of room to add drives, and all three free 16-bit ISA slots accept full-length cards, as do the two free PCI slots. If you prefer to add one more 16-bit slot to the total and can live with one less PCI slot, simply move the installed ATI graphics card from the shared slot to one of the two free dedicated PCI slots.

Although Zenon's support package isn't competitive with the top-tier vendors', it's not bad: You get a one-year on-site service warranty and 12-hour toll-free tech support on weekdays. Since Zenon is new to our pages, however, we can't report a track record. This powerful performer rates a spot in our Power Desktops Top 20, and if the tech support package were more robust, it would rank even higher. *Zenon Computer System, 800/899-6119, 818/935-1828 Reader service no. 758*



**Zenon**

## Zeos Pantera 60

**PC WORLD TOP 20**  
**3 BUDGET DESKTOP**



**PROS:** Bargain price, strong 60-MHz Pentium performance  
**CONS:** 14-inch monitor

**9 POWER DESKTOP**

Bargain hounds take note: We've tracked down a new Budget Desktops Top 20 winner: the Pantera 60 from Zeos. Its Best Buy comes courtesy of an attractive \$2295 price and performance that's more representative of a quick Pentium-66 than of the installed Pentium-60. The compact system provides 8MB of RAM (192MB max), 256K of secondary cache (512K max), a roomy 530MB Seagate hard drive, a CD-ROM drive, and integrated 12-bit audio (no speakers or headphones, though). The 1MB 64-bit Diamond Speedstar PCI graphics accelerator is fine, but the





## The success of AutoCAD has inspired dozens of cheap imitations.

If you need a CAD package but don't need all the sophistication of AutoCAD® software, don't settle for a cheap imitation. Get new AutoCAD® LT for Windows.™

Unlike those "bargain" packages, it's based on the world standard—AutoCAD—and gives you features the others can't duplicate. Like more accurate 2D drawing tools for designing

discrete parts. 3D design and layout tools and full support for layers and blocks. And drawings you can link, so changes on the master are automatically reflected in other drawings. What's more, making these drawings is as easy as using a few simple icons and tools. But if you do find

yourself with a question, you'll have access to on-line help as well as free 90-day product support. And since AutoCAD LT reads and writes data just like AutoCAD software, your work will be compatible with over a million AutoCAD users worldwide. Chances are your clients and colleagues are among them. So beware of cheap imitations. Visit your

## And one inexpensive one.

Authorized

AutoCAD Dealer or leading retail software store. Or, for a free demo disk, call 1-800-228-3601 and ask us for Demopack A216. Outside the U.S. and Canada, fax 415-491-8311.

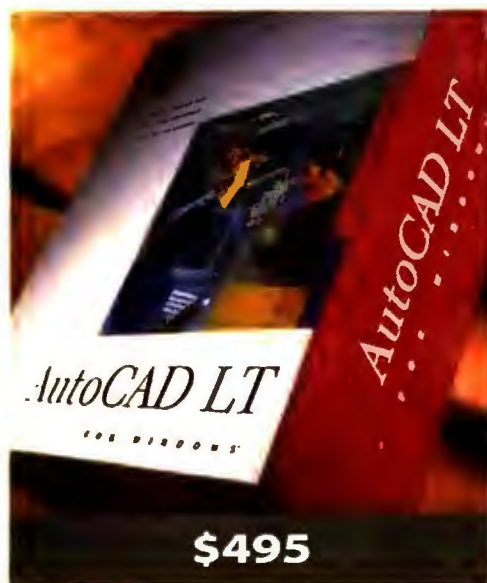

 Autodesk.



How to write a purchase  
order in San Francisco  
and get it approved seconds .....  
later in New York.

(Without violating the theories of time and space.)



*GroupWise 4.1—Comprehensive integrated E-mail, calendaring, scheduling and task management. GroupWise 4.1 enables you to share information across almost any platform, gateway or network.*



*InForms—More than an electronic forms program. Now you can create and design forms and views, access multiple databases in real time and, via E-mail, digitally sign forms requiring immediate approval.*



*SoftSolutions—The leader in document management solutions. You can secure information and access data (text, graphic or video) anywhere on the network, regardless of its application or platform.*

Even if you could charter a supersonic jet, you'd still have to cross 3,000 miles and four time zones. Barriers which would seem to make the prospect of getting an instant cross-continental approval highly improbable. Enter InForms, a revolutionary electronic forms application in the family of Novell GroupWare. With it you can obtain authorized digital signatures from anywhere on the network. Regardless of the operating system or database in use. And unlike most forms programs, InForms allows you to create or design forms and route them electronically, as well as access and query multiple databases in real time. Which can eliminate the tedious task of reentry and save valuable time—a concept incongruous to a physicist, but not without certain appeal to a busy person like yourself. Call 1-800-370-8992 for your nearest certified reseller or to learn more about Novell GroupWare, the perfect way to put people together with information.

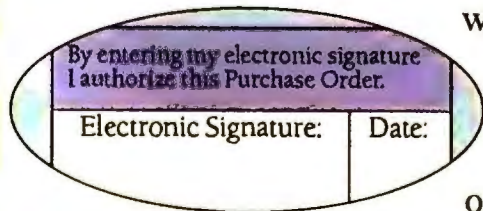

where on the network. Regardless of the operating system or database in use. And unlike most forms programs, InForms allows you to create or design forms and route them electronically, as



**InForms™**

**NOVELL**  
GroupWare

**FEATURES COMPARISON: THIS MONTH'S CONTENDERS—DESKTOPS**

# Low-Cost Pentiums Bring Power Computing to the Budget Desktop

● Yes  
○ No  
n/a = not applicable

	Acna P90	Alaris Nx586 P90	CompuAdd CP60P	<b>BEST BUY</b> EPS P-60 Phantom	Gateway P5-60 Family PC	IntelSys P5-60	Polywell Poly 590-P3	Quantex QP5/60W-2	
<b>Standard features</b>									
Street price as of 9/2/94 <sup>1</sup>	\$2600	\$4059	\$2299	\$2295	\$2499	\$1999	\$3250	\$2349	
CPU	Pentium-90	Nx586-P90	Pentium-60	Pentium-60	Pentium-60	Pentium-60	Pentium-90	Pentium-60	
CPU or upgrade socket	296-pin ZIF	463-pin ZIF	273-pin ZIF	273-pin ZIF	273-pin ZIF	273-pin ZIF	296-pin ZIF	273-pin ZIF	
BIOS	AMI 6/16/94	AMI 11/11/92	Phoenix 10/16/93	Award 6/8/1994	AMI 1/24/94	AMI 11/11/92 v1.00.07.AF2	Award 1/4/1994	AMI 11/11/92 1.00.06.AFI	
Installed/maximum RAM (MB)	8/128	16/192	8/128	16/192	8/128	8/128	16/128	16/128	
30-pin or 72-pin SIMMs	72-pin	72-pin	72-pin	72-pin	72-pin	72-pin	72-pin	72-pin	
SIMM sockets/number free	4/2	6/2	4/2	6/4	4/2	4/2	4/2	4/2	
Secondary RAM cache installed/maximum (K)	256/256	256/256	256/256	256/512	256/256	256/256	256/512	256/256	
Case style	tower	compact	tower	compact	compact	compact	tower	tower	
Free externally accessible 3½-inch/5¼-inch drive bays	0/2	1/3	0/2	1/1	0/2	0/3	1/2	0/3	
Free internal 3½/5¼-inch drive bays	2/2	1/0	2/0	1/1	3/0	1/0	1/0	3/1	
Free 32-bit EISA/16-bit ISA/8-bit ISA expansion slots <sup>2</sup>	0/4/0	0/4/0	0/3/0	0/2/0	0/3/0	0/4/0	0/3/0	0/4/0	
PCI or VL bus slots/number free <sup>2</sup>	3 PCI/2	2 VLB/0	3 PCI/2	4 PCI/2	3 PCI/2	3 PCI/2	4 PCI/2	3 PCI/1	
Hard disk	Conner CFS420A	WD Caviar 2540	WD Caviar 2420	Quantum LPS 540A	Western Digital	Seagate ST3491A	Maxtor 7546A	WD Caviar 2540	
Size (MB)	420	540	425	540	730	430	545	540	
Adapter	integrated PCI	16MB Bus Logic VLB	integrated PCI	OEM KW-602 PCI	integrated PCI	integrated PCI	2MB OEM DC-690B	DTC 2130S PCI	
Floppy drives (MB)	1.44	1.44	1.44	1.44	1.44	1.44	1.44	1.44	
Graphics adapter	64-bit Diamond Stealth 64	64-bit Diamond Stealth 64	32-bit Hercules Stingray	64-bit Diamond Stealth 64	32-bit STB W32P	32-bit Diamond Stealth 32	64-bit Diamond Stealth 64	32-bit OEM PCI	
Installed VRAM/DRAM (MB)	0/2	2/0	0/1	2/0	0/1	0/2	2/0	0/1	
Monitor	Impression 5	Alaris	CompuAdd TE 1564M	Hitachi CM 158MU	Crystal Scan 1572 DG	Impression 5	Sampo KDM 1566 V	OEM TE1564 Superview 1280	
Screen diagonal (inches)/dot pitch (mm)	15/.28	14/.28	15/.28	15/.28	15/.28	14/.28	15/.28	15/.28	
Modem speed for fax/data (kbps)	n/a	n/a	9.6/9.6	n/a	14.4/14.4	n/a	n/a	14.4/14.4	
Sound board	○	○	○	○	Gateway Jazz16	○	○	○	
CD-ROM drive	○	○	Mitsumi FX001D	Mitsumi FX001D	Philips CM206	○	Matsushita CR-55628	Sony CDU33A	
Data transfer rate (K/sec)	n/a	n/a	300	300	350	n/a	300	300	
Parallel/serial/mouse/SCSI ports	1/2/0/0	1/2/0/0	1/2/0/0	1/2/0/0	1/2/1/0	1/2/0/0	1/2/0/0	1/2/0/0	
<b>Service and support</b>									
Warranty (years)	1	3	1	3/1 <sup>3</sup>	3	3/1 <sup>3</sup>	2/5 <sup>4</sup>	1	
30-day money-back guarantee	● <sup>5</sup>	●	●	● <sup>6</sup>	●	●	●	●	
On-site service first-year price	free	\$79	free	free	free	free	\$75	free	
Service center turnaround (days)	3	3	3	2	none	3	3	1	
Daily toll-free phone support (hours)	10	10	24	12	18	24 <sup>7</sup>	9	11	
Weekend support	○	○	●	● <sup>8</sup>	● <sup>8</sup>	● <sup>8</sup>	● <sup>8</sup>	○	
BBS	●	○	●	●	●	○	●	○	
Fax	●	●	●	●	●	●	●	●	

All systems priced as configured with DOS 6.0 or later version, Windows 3.1, VGA and color monitor, keyboard, and mouse or other pointing device. Selling price is direct or based on vendor estimate.

<sup>2</sup> One less 16-bit slot available when all PCI slots are filled; one less PCI slot available when all 16-bit slots are filled. VL bus slots also accept 8- and 16-bit ISA cards.

<sup>3</sup> Three years parts, one year labor.

<sup>4</sup> Two years parts, five years labor.

<sup>5</sup> 45-day warranty.

	BEST BUY		BEST BUY		BEST BUY
	Vektor PC Power Station/60 486DX2-66	VTech Expo 486DX2-66	Zenon Z-Titan Pentium 66	Zeos Pantera 60	Zeos Pantera DX2-66
	\$2165	\$1539	\$2699	\$2295	\$2054
	Pentium-60	486DX2-66	Pentium-66	Pentium-60	486DX2-66
	273-pin ZIF	238-pin ZIF	273-pin ZIF	273-pin ZIF	238-pin ZIF
	Award 5/25/94	SystemSoft 2/11/94	AMI 11/11/92 1.00.07.AF2	Phoenix v4.03	Phoenix 7/25/94
	8/192	8/32	16/128	8/192	8/128
	72-pin	30-pin	72-pin	72-pin	72-pin
	6/4	8/0	4/2	6/4	4/2
	256/512	128/256	256/256	256/512	128/256
	minitower	desktop	tower	compact	compact
	1/2	2/1	0/2	1/1	0/1
	0/0	1/0	1/0	0/1	0/1
	0/4/0	0/1/1	0/3/0	0/4/0	0/4/0
	3 PCI/1	3 VLB/2	3 PCI/2	3 PCI/2	3 PCI/2
	WD Caviar 2420	Conner CFA540A	Conner CFA540A	Seagate ST5660A	Seagate ST5660A
	420	540	540	530	530
	Ideal PCI	OEM 16-bit ISA	integrated PCI	integrated PCI	integrated PCI
	1.44	1.44	1.44	1.44	1.44
	64-bit Diamond Stealth 64	Orchid Kelvin 64 bit	64-bit ATI WinTurbo	64-bit Diamond Speedstar	64-bit Diamond Speedstar
	0/1	0/2	2/0	0/1	0/2
	ADI MicroScan 4GP	CTX 1562GM	Mag DX15F	CTX 1451ES	CTX 1541ES
	15/.28	15/.28	15/.28	14/.28	14/.28
	n/a	n/a	n/a	n/a	n/a
	○	AZI Labs Audio 16	○	○	○
	○	Mitsumi FX001D	Mitsumi FX001D	Mitsumi FX001D	Mitsumi FX001D
	n/a	300	300	300	300
	1/2/0/0	1/2/0/0	1/2/0/0	1/2/0/0	1/2/0/0
	3	1	1	1	1
	●	●	●	●	●
	free	free	free	\$59	\$59
	2	3	3	2	2
	8.5	11	12	24	24
	○	● <sup>8</sup>	○	●	●
	●	●	●	●	●
	●	●	○	●	●

<sup>6</sup> 60-day money-back guarantee.

<sup>7</sup> First year only; thereafter 8.5 hours, weekdays only.

<sup>8</sup> Saturdays only.

monitor is just a 14-incher (a 15-inch upgrade costs just \$95 extra).

Expandability is good for a compact, and four of six SIMM sockets are free. You get three free drive bays (two externally accessible), and one PCI and three 16-bit slots are free, along with an additional 16-bit or PCI slot. If you want to use full-length cards, however, note that only two slots accept them. Zeos also offers an integrated SCSI-2 upgrade for a reasonable \$49.

Zeos's nonstop toll-free technical support schedule is unbeatable, but the one-year warranty is nothing special. On-site service costs \$59 for the first year. All in all, the Zeos Pantera 60 is a superb bargain: The system's combination of power and price propels it almost to the top of the Budget Desktops chart. Furthermore, the package is so well balanced, it also earns a high rating on the Power Desktops chart. Nice job, Zeos! *Zeos Int'l*, 800/554-5220, 612/362-1234 Reader service no. 759

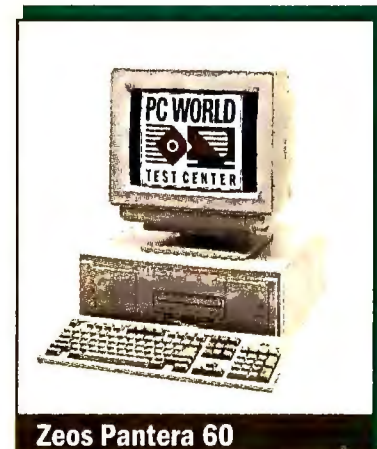

Zeos Pantera 60

## Zeos Pantera DX2-66

**PC WORLD TOP 20**  
**2 BUDGET**  
**DESKTOP**



**PROS:** Unusually high DX2-66 performance, CD-ROM drive

**CONS:** 14-inch monitor

Just when we thought Pentium and DX4-100 boxes were relegating DX2-66 desktop PCs to the cheap seats, along comes the number two budget desktop Best Buy Pantera DX2-66. With just 8MB of RAM and 128K of secondary cache, this unit performed dramatically better than typical DX2-66s, outdistancing some slower Pentium-60s. At \$2054, it's a prize plum for buyers wanting a compromise between the higher-priced budget Pentiums and cheaper DX2-66s that run as low as \$1500.

Like many of its Pantera siblings, this well-built compact features a 530MB Seagate IDE hard drive, along with a CD-ROM

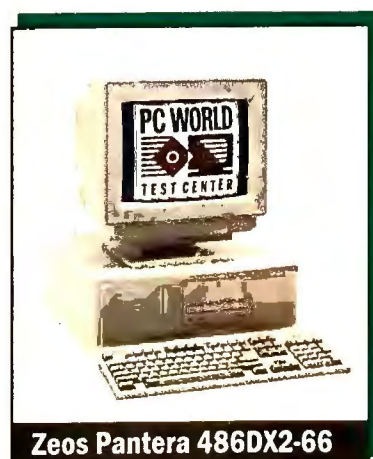

Zeos Pantera 486DX2-66

drive. Just before press time, Zeos let us know that the company is replacing the proprietary-interface CD-ROM drive with an Enhanced-IDE unit. As a result, the CD-ROM drive will hook up to an adapter on the motherboard, and you'll get one more free slot than the configuration we tested: Our unit had one PCI, one PCI or 16-bit, and three 16-bit slots free. This compact's expandability is also good in other respects: Two SIMM sockets are free, and you get one free externally accessible drive bay. Zeos provides a 2MB PCI graphics controller—but just a pedestrian 14-inch display at this price (a 15-incher is available for only \$95 extra). Service is the same as for the Pantera 60. The system's fine budget performance, robust configuration, and reasonable price add up to another easy Best Buy for Zeos. *Zeos Int'l*, 800/554-5220, 612/362-1234 Reader service no. 760

# System Snapshots

These systems present unique and valuable solutions to end-user needs, but they rate lower as business PCs than the preceding group.

## Alaris Cougar EnergySmartPC

**PROS:** Three-year warranty, Energy Star compliant

**CONS:** 14-inch monitor, no weekend tech support

Alaris has been around for less than two years, but the company is making a strong transition from motherboard and component design to full PC manufacture. This \$1849 Energy Star-compliant system uses the 75-MHz IBM Blue Lightning processor, complemented by a Cyrix math coprocessor and an IBM-manufactured motherboard. Configured with 8MB of RAM (64MB max), a 256K secondary cache (512K max), and a 340MB hard drive, this compact performs at about the level of a typical DX2-50 system (on the slow side for anyone used to a quick DX2-66 or faster). The 14-inch monitor is matched to a 1MB VL bus graphics adapter. You get one VL bus and five 16-bit slots free along with five free drive bays (four externally accessible).

Alaris's support includes a three-year warranty; on-site service costs \$79 the first year. Toll-free technical support is available 10 hours daily, weekdays only. Unfortunately this PC's performance level, price, and configuration can't win it a spot on our shortlist. *Alaris, 800/317-2348* **Reader service no. 761**

## Compaq Deskpro XL 450 Model 270

**PROS:** Three-year warranty, integrated audio

**CONS:** Slow performance, high price

Like all the other Compaq Deskpros we've looked at recently, this EISA system is superbly designed and assembled. But \$2814 is a lot to pay for a compact 486DX2-50 desktop PC with 8MB of RAM and a 270MB hard drive. You get a nice 15-inch monitor and a 1MB PCI QVision 1280 video card. Performance is fairly typical of DX2-50s—in other words, way behind that of Pentiums and DX4s (many of which are better configured for a lot less dough).

Compaq throws in some attractive extras, such as integrated SCSI and ethernet con-

nectors, the best documentation around, and the company's unique audio setup with keyboard-integrated speaker and microphone. You get one free PCI or EISA slot, three free EISA slots, and three free drive bays (two externally accessible). Service and support is great, with Compaq's three-year warranty, year of on-site service, and round-the-clock tech support. But even considering the extras, this system prices itself out of the business mainstream. *Compaq Computer, 800/345-1518* **Reader service no. 762**

## Compaq Deskpro XL 466 Model 535/CDS

**PROS:** Three-year warranty, integrated audio

**CONS:** Very high price

Sturdy and compact, this is a classic EISA machine with a 486DX2-66 processor mounted on a CPU card, 8MB of RAM, 256K of secondary cache, and a 540MB SCSI hard drive. You get a 15-inch monitor paired with a 2MB PCI QVision 2000 video card, and even a SCSI CD-ROM drive. But \$3698 is a high price to pay for a 486 system.

This Deskpro is quick for a DX2-66, although performance falls well short of a typical Pentium-60's. You get one free PCI or EISA slot and three free EISA slots, along with two free drive bays (one externally accessible). The 16-bit audio system and superb service and support mirror the Deskpro XL 450 Model 270's. This is a quality machine, but most users will want more performance for this much money. *Compaq Computer, 800/345-1518* **Reader service no. 763**

## CompuAdd CP90p

**PROS:** 24-hour tech support, fax-modem

**CONS:** Cluttered internal cabling

At \$3228, CompuAdd's CP90p Pentium-90 tower model offers 8MB of RAM, 256K of secondary cache, a 425MB hard drive, a CD-ROM drive, a fax-modem, and a 15-inch monitor driven by a 2MB Hercules Stingray PCI graphics card. Performance is good but not outstanding. You get four free drive bays, and one PCI and two 16-bit slots

are free, along with another that accepts a 16-bit or PCI card. As is, all the slots accommodate full-length cards, but adding RAM to the two free SIMM sockets cuts the free full-length slots to one (the remaining free slots will still accept shorter cards).

A welcome addition to CompuAdd's one-year on-site service warranty is 24-hour tech support. All in all, the CP90p is a solid system, but its configuration and performance—at this price—don't quite put it on our Power Desktops Top 20. (Note: At press time, CompuAdd informed us it had changed the graphics card in this PC and dropped the price. Look for a review of the new system soon.) *CompuAdd Computer, 800/627-1961* **Reader service no. 764**

## Comtrade PCI

### Dream Machine 90

**PROS:** Fastest system yet, good expandability

**CONS:** Very poor reliability-and-service rating

Talk about extremes: This \$3015 Pentium-90 tower of power is the fastest system we've ever clocked, but reader responses

**The Comtrade PCI Dream Machine 90 is the fastest system we've ever clocked, but the company ranks dead last in our Reliability and Service Rankings.**

place the company dead last in our Reliability and Service rankings. Though the one-year warranty, 12-hour toll-free tech support (Saturdays included), and on-site service for \$50 per year sound good, the negative fax-back response raises a red flag for buyers expecting quick, reliable service.

The PCI Dream Machine 90 sports a healthy 16MB of RAM, 256K of secondary cache, a big 540MB IDE hard drive, a Mitsumi CD-ROM drive, a 15-inch monitor, and a 2MB Diamond Stealth 64 PCI graphic adapter. Two SIMM sockets, four drive bays, and five expansion slots are free. The fantastic performance and excellent power configuration may sorely tempt you. But considering the company's consistently poor service rating, we just can't recommend this impressive machine. *Comtrade, 800/969-2123* **Reader service no. 765**

**HOT NEWS!**  
7 First Place Awards from  
CIO Magazine\*

# Corel Ventura

## The Best in Publishing

### Professional publishing power with Corel ease of use

\* Ventura Version 3.0 for OS/2

Add flair to your documents with a choice of over 600 TrueType and Type 1 fonts.

Choose from over 10,000 EPS clipart images and 100 high-res color photos included with Corel Ventura, or import graphics from a variety of popular software packages.

Create professional DTP documents by controlling every aspect of your page layout including page size and orientation, paragraph and frame attributes, and high-end typography settings.

Automatically generate tables to highlight key information.

Rotate text for creative headings.

Anchor graphic frames to text to maintain referencing between text and graphics.

### What's Cooking? in Marketing

The following article was printed in a recent edition of "Today's Entrepreneur" and features an extensive look at the future of Three Peppers Catering.

#### Three Peppers Heats Up Catering Market

The development of a new generation of computer software has opened up a new world of possibilities for business owners and managers. In the past, the only way to create a professional-looking document was by hiring a professional designer. Now, with the help of software like Corel Ventura, you can create professional-quality documents on your own. This is especially true when it comes to creating newsletters, brochures, and other marketing materials. Corel Ventura makes it so easy to create these documents that even someone with no design background can do it. The software includes a wide variety of templates and graphics, and it allows you to customize everything to fit your needs. This means you can create documents that look like they were designed by a professional, without the cost of hiring one. Corel Ventura is a powerful tool for anyone who wants to take their marketing efforts to the next level. It's the perfect solution for creating professional-quality documents quickly and easily.



### THREE PEPPERS NEWSLETTER

**A message from the president...**

Covering Three Peppers' continued growth in the new edition of Three Peppers News, I had a lot of fun putting together this newsletter. It's a great way to keep you up to date on all the latest news and events at Three Peppers Catering. And don't forget, you'll also receive a complimentary copy of our new menu. We've updated it with all the latest dishes and ingredients, and we're sure you'll love it. So stay tuned for our next issue, and help us stay on top of the latest in the industry.

**New Year, New Menu**

The success of our traditional American and southwestern menus has prompted us to continue to develop new recipes and menu items for you. We're excited to announce the launch of our new menu, which features a variety of new dishes and ingredients. We've also updated our traditional menus with new recipes and ingredients. We're sure you'll love the new menu, and we're excited to see you enjoy it. So stay tuned for our next issue, and help us stay on top of the latest in the industry.

**Multimedia Menus Making Decision Making Easy!**

Let's face it, choosing a menu can be a daunting task. But with our multimedia menus, it's so easy to make a decision. Our menus are interactive, and they allow you to view all the dishes and ingredients in a menu. This means you can see exactly what you're getting, and you can make a decision based on what you see. It's the perfect solution for making menu decisions quickly and easily. So stay tuned for our next issue, and help us stay on top of the latest in the industry.

Scan black and white, or full-color images directly into your document. Color correct your images and produce 4-color process or spot color separations.

Link descriptive text with images by automatically adding captions to frames.

Apply frame tags to define text and image attributes quickly and consistently throughout every document.

Flow text around any graphic.

Enter text directly into a WYSIWYG environment or import from a wide variety of popular word processing packages.

Easily create structured documents using the automatic generation of page numbers, running headers and footers.

The single solution for projects of any size or length, Corel Ventura 4.2 for Windows features faster font loading and complete color prepress capabilities. There is support for Adobe™ Acrobat™ and a bonus Adobe Acrobat Reader™. You'll receive Ventura DataBase Publisher 4.2,

that lets you publish documents from database information, Ventura Separator and Ventura Scan. Plus, there are 75 templates, over 600 fonts and more than 10,000 clipart images that let you easily create a wide range of dynamic communication materials.

### Value!

- Two fully-featured publishing applications
- 75 professionally-designed templates
- Direct scanning, prepress control and color separation utilities
- Over 10,000 EPS clipart images
- Over 600 TrueType and Type 1 fonts
- 100 high-resolution royalty free photos
- Over 25 import filters
- Adobe Acrobat Reader with Adobe Type Manager® 2.6 included

### Automation!

- Automatic generation of indexes and tables of contents
- Easily create page headers and footers
- Automatic pages, chapter and figure numbering
- One-step bullets and drop caps
- Automatic file links for direct updates
- Automatic text-reflow
- Create Hypertext links with new Adobe Acrobat support

### Versatility!

- Create documents of any size, length or complexity
- Import text and graphics from a variety of software packages
- Create data-intensive documents such as catalogs and price lists quickly and easily



Call for the location of the Egghead Software store nearest you. To order directly from our Eggpress Ordering Service, please call 1-800-EGGHEAD

**EGGHEAD SOFTWARE**  
North America's Software Eggheads.  
Hearing and Speech Impaired customers can reach us by calling 1-800-949-3447 TDD

**Eggpress Ordering**  
1-800-EGGHEAD  
Call Direct

**\$139.98\*** CUE  
CD-ROM version  
\$176.98\* CUE  
for CD-ROM  
+3.5" disks  
\*US\$ plus applicable taxes.

Enter the Corel \$2,000,000 World Design Contest and win! (September to March) To receive a faxed copy of the rules and an entry form please call: 1-613-728-0826 ext. 3080, Document #1004. To leave a message please call: 1-613-728-0826 ext. 81609

Circle 67 on reader service card

**COREL**  
1-613-728-3733



— ●  
— ○  
— ■ 6





--- Funny how it's the  
little things that attract  
people to a particular  
small business server.  
Then again, maybe  
this is a big thing.

*Introducing the  
IBM PC Server, for small business.*

486DX 66 MHz  
or Pentium® 60 MHz  
▪  
Upgradeable  
▪  
30-day money-back  
guarantee  
▪  
3-year on-site warranty\*  
▪  
Tested to exacting  
IBM standards  
▪  
Industry standard  
architecture  
▪  
Starting under \$3,000\*\*

**Y**ou're about to place your entire business in a box no bigger than a suitcase. That's enough to make anyone pace the floor.

Fortunately for the life of your carpet, IBM now makes a server for small local networks.

This means, of course, that the kind of performance and reliability IBM is famous for, and the kind of support we're famous for (24 hours a day, 7 days a week, 365 days a year†) are now available to you, too.

All at the kind of price (we confess) IBM is not so famous for. A remarkably competitive price, whether you need to network five people or fifty.

And because the IBM PC Server is easily upgradable, and happily works with most anyone's peripherals, it lets you create the perfect, total business solution.

For more details, talk to your favorite reseller, or, if you need a favorite reseller, just call us at the Personal Systems HelpCenter® at 1 800 772-2227.† For information via FAX, call 1 800 IBM-4FAX and ask for document 3078.



**FEATURES COMPARISON: THIS MONTH'S CONTENDERS—MOBILE PCs**

# Austin DX4-100 Adds Punch to the Power Mobile Lineup

● Yes  
○ No  
n/a = not applicable

	AT&T Globalyst 200 (486SX-33)	AT&T Globalyst 200 (DX4-75)	Austin Business Audio 4/100	Compaq LTE Elite 4/40CX Model 170	CTX ENote	Toshiba Satellite T2400CT	WinBook XP
<b>Standard features</b>							
Street price as of 9/2/94 <sup>1</sup>	\$2710	\$4530	\$4799	\$4254	\$2149	\$3999	\$4029
CPU	486SX-33	DX4-75	DX4-100	486DX2-40	486DX2-50	486DX2-50	DX4-75
Traveling weight (pounds) <sup>2</sup>	7	7.6	8.4	7.2	6.8	7.4	7.4
Width x depth x height (inches)	11.3 x 8.8 x 2.3	11.3 x 8.8 x 2.3	11.3 x 8.7 x 2.2	12 x 9 x 2.1	10 x 8.6 x 1.8	11.8 x 8.8 x 2.2	11.5 x 8.8 x 2
Installed/maximum RAM (MB)	8/20	8/20	16/32	8/24	8/20	8/20	8/32
Secondary RAM cache installed/maximum (K)	0/0	0/0	0/0	0/0	0/0	0/0	0/512
Installed/maximum hard disk (MB)	170/250	250/250	525/700	170/510	250/250	525/700	520/520
Removable hard disk	●	●	○	●	○	○	●
Display type	color dual-scan	color active	color active	color active	color dual-scan	color active	color active
Screen diagonal (inches)	9.4	9.5	9.4	8.4	7.8	8.5	9.4
Maximum colors or gray shades of LCD	256	256	256	256	256	256	256
Simultaneous LCD and external monitor	●	●	●	●	●	●	●
Highest resolution of external monitor	1024 x 768	1024 x 768	1024 x 768	1024 x 768	640 x 480	1024 x 768	640 x 480
Mouse/keyboard ports	1/0 <sup>3</sup>	0/1	0/1	1/0 <sup>3</sup>	0/1	1/1	1/0 <sup>3</sup>
Cursor keys in inverted T	●	●	●	●	●	●	●
Dedicated page-control keys	●	●	●	●	○	●	●
All 12 function keys dedicated	●	●	○	●	○	●	●
Standard <Ctrl> and <Alt> layout	●	●	●	●	○	○	○
Built-in pointing device	●	●	●	●	●	●	●
Modem speed for fax/data (kilobits per second)	n/a	n/a	14.4/14.4	n/a	n/a	14.4/14.4	14.4/14.4
Docking station available	●	●	●	●	○	●	●
PCMCIA slot Type II/III	1/1 <sup>4</sup>	1/1 <sup>4</sup>	0/1 <sup>5</sup>	0/1 <sup>5</sup>	0/1 <sup>5</sup>	0/1 <sup>5</sup>	0/1 <sup>5</sup>
<b>Power management</b>							
Supports APM	●	●	○	●	●	●	●
Type of battery	NiMH	NiMH	NiMH	NiMH	NiMH	NiMH	NiMH
Suspend button	● <sup>6</sup>	● <sup>6</sup>	● <sup>6</sup>	● <sup>6</sup>	●	○	●
Suspends when case closed	○	○	○	○	●	○	○
<b>Service and support</b>							
Warranty (years)	3	3	1	3	1	1	1
30-day money-back guarantee	●	●	●	●	○	○	●
On-site/replacement service price for first year	free	free	○	\$115	○	\$50	○
Turnaround policy (days at service center)	2	2	2	2	3	2	2
Daily toll-free phone support (hours)	24	24	24	24	9	24	13
Weekend support	●	●	●	●	○	●	● <sup>7</sup>
BBS	●	●	●	●	●	●	●
Fax	●	●	●	●	●	○	●

<sup>1</sup> All notebooks priced as configured with DOS 6.0 or later version, Windows 3.1, VGA monochrome or better display, and mouse or other pointing device. Selling price is direct or based on vendor estimate.

<sup>2</sup> Includes computer, adapter, power cord, and external floppy drive if notebook has one.

<sup>3</sup> Mouse port doubles as keyboard port.

<sup>4</sup> Type III slot alternatively accepts one Type II device.

<sup>5</sup> Type III slot alternatively accepts two Type II devices.

<sup>6</sup> Suspends with key combination.

<sup>7</sup> Saturdays only.

# THE NEW PRODIGY.<sup>®</sup> THE FIRST POWER SURGE THAT'S GOOD FOR YOUR COMPUTER.

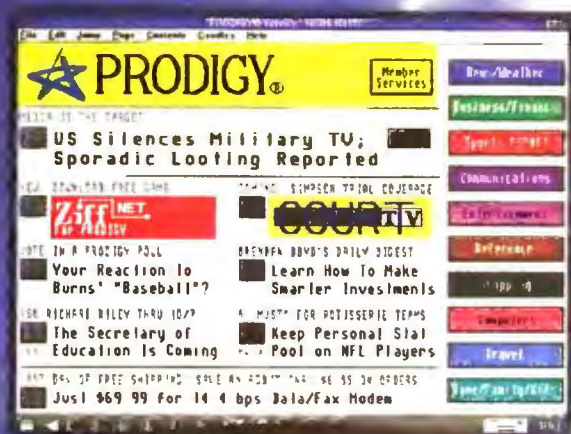

**New Look and Feel**

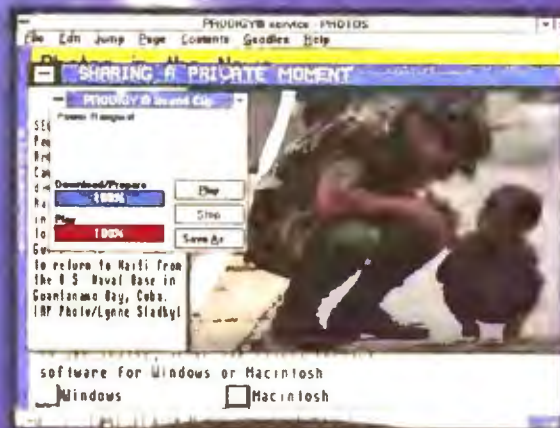

**Pull Down Photos**

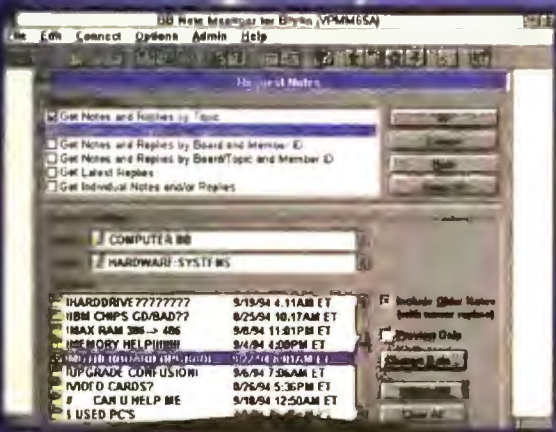

**Power Tools**

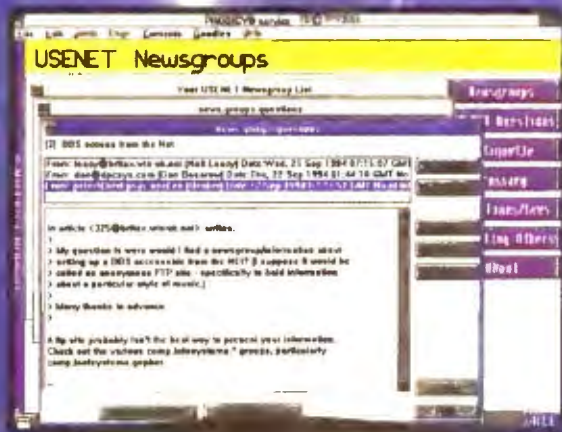

**Internet**

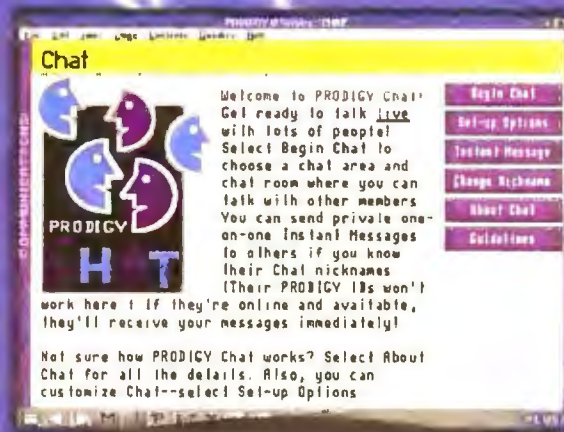

**Real Time CHAT**

To get 10 free hours online, call 1-800-PRODIGY ext. 257, message us at [nto99b@prodigy.com](mailto:nto99b@prodigy.com), or mail the attached reply card.

**Get 10 free hours of PRODIGY today!**

( ) Yes! I want 10 free hours, free software, and a free trial month of PRODIGY.

Please send me software in the following format: (please check only one)

32653/7715

WINDOWS 3.5 \_\_\_ MACINTOSH 3.5 \_\_\_ DOS 3.5 \_\_\_ DOS 5.25 \_\_\_

Name \_\_\_\_\_

Address \_\_\_\_\_

City \_\_\_\_\_

State \_\_\_\_\_ Zip \_\_\_\_\_

Home Phone ( ) \_\_\_\_\_



This offer is subject to change and orders are subject to acceptance. Please allow approximately two weeks for shipment of your PRODIGY<sup>®</sup> software. This offer is available to new members only and is limited to one per household.

# Plug into the New PRODIGY® - Free!

That's right, free\*. You get our new software, one month's membership and ten hours on-line, all free. Shocked? Wait 'till you see what the new PRODIGY can do.

## *Bigger, Faster, Better*

- The new PRODIGY is your gateway to the **Internet**, where you can exchange information and ideas with over 10 million users. Between USENET Newsgroups and PRODIGY Bulletin Boards, you'll have access to the largest number of Bulletin Boards in the World!
- The new PRODIGY has a real-time **CHAT** feature plus the network capability to handle stadium-sized online crowds with thousands of members.
- PRODIGY offers 9,600 bps service at no extra cost, and 14,400 bps service is on the way.
- Our new low membership fee of just \$9.95 per month (after your free trial) makes PRODIGY a better value than ever!

## *Power Tools*

The new PRODIGY offers Power Tools that make the most of your on-line time:

- **E-Mail Connection** for PRODIGY lets you compose, route, send, and receive messages on almost all e-mail networks.
- **Bulletin Board Note Manager** gives you the power to download from Bulletin Boards and read notes offline, saving you time and money.
- **Journalist** turns your computer into a personalized newspaper that updates you every 15 minutes with late-breaking stories on all your favorite topics.

## *New Windows™ Look*

- Now PRODIGY has advanced **Multimedia** capabilities like sound bytes and pull-down photos which bring features to life.
- Improved PRODIGY software gives you more point-and-click functionality than ever before.



NO POSTAGE  
NECESSARY  
IF MAILED  
IN THE  
UNITED STATES

**BUSINESS REPLY MAIL**

FIRST CLASS MAIL PERMIT NO. 98 JOHNSON CITY, TN

POSTAGE WILL BE PAID BY ADDRESSEE



P.O. BOX 8667  
GRAY, TN 37615-9967

To plug into the power  
call 1-800-PRODIGY  
ext. 257 or message  
us on the Internet at  
[into99b@prodigy.com](mailto:into99b@prodigy.com)  
& Get Live on PRODIGY

\* Trial offer includes 1st month's membership fee and 10 hours of usage in the first month. Usage beyond trial offer will result in extra fees. Some features charged for separately. Credit card may be required. Phone charges may apply. Limited time offer subject to change. PRODIGY is a registered mark of Prodigy Services Company. Windows is a trademark of Microsoft, Inc. Other product and service names are trademarks and service marks of their respective owners. © 1994 Prodigy Services Company. All rights reserved.



## Epson Endeavor P60

**PROS:** PCMCIA slot

**CONS:** Too pricey, 14-inch monitor, limited expandability  
The compact Epson Endeavor P60 delivers respectable Pentium-60 performance and a good budget configuration: 8MB of RAM, 256K of secondary cache, a 340MB hard

of RAM (64MB max), 256 of secondary cache, and a 340MB IDE hard drive. The local bus video controller and drive adapter are integrated, leaving all four 16-bit slots free, but there are no VL or PCI bus slots. Four drive bays (one externally accessible) are free. The power supply and drive cages are modular and removable. The Vectra

comes with a generous three-year warranty (free on-site service for the first year) and 24-hour tech support. Even for dyed-in-the-wool HP enthusiasts, however, the subpar video system will likely be a turnoff. (Note:

At press time HP told us

the price on this unit was dropping by about \$250.) *Hewlett-Packard, 800/752-0900, 408/553-2922 Reader service no. 766*

## IBM ValuePoint Performance Series 466 DX2/SP

**PROS:** Three-year warranty, excellent documentation

**CONS:** Relatively high price, 14-inch monitor

If you could poke your nose into offices around the country, chances are you'd find a lot of desktop PCs that closely match the configuration on this IBM system: a compact 486DX2-66 with 8MB of RAM, 128K of secondary cache, and a 365MB hard drive. Even a smallish 14-inch monitor with a 1MB video adapter wouldn't be out of place at many sites. If you're ready to buy a system currently, however, you can expect more. Especially if you're paying \$2444. Not that the ValuePoint Performance Series 466 DX2/SP is a bad value or a slow PC—it's actually quite nimble for a 486DX2-66. But as it stands, better-configured and faster Pentiums are available for less.

The IBM is well designed, with an easy-open case and a high-class Lexmark keyboard. Documentation is extensive and thorough. You get one VL bus and two 16-bit slots free, but just one free drive bay. Service is great, with a three-year warranty, a year of on-site service, and 24-hour tech support. This deal is not prohibitive, but systems with better configurations and/or better prices prevail in our ratings. (Note: The \$2444 price IBM initially provided for this unit did not reflect a recent \$200 price drop.) *IBM, 800/426-2968, 914/766-1900*

## Micron 486 Home MPC

**PROS:** Generous multimedia setup, fax-modem

**CONS:** Limited expandability, 14-inch monitor, no weekend tech support

Micron's compact 486 Home MPC multimedia system performs well for a DX2-66. This \$2229 PC comes with 16MB of RAM, a 1MB integrated local bus graphics adapter, and a 420MB hard drive—but just a 14-inch monitor. You do receive a lot of value when you buy this system: The package includes a fax-modem, a CD-ROM drive, a sound card, speakers, a joystick, Quicken, and Microsoft's Encarta and Works.

You get just one free internal drive bay and three free 16-bit slots (two accept full-length cards). If you want to expand RAM, you'll have to use the four free 30-pin SIMM sockets—both 72-pin sockets are filled. Micron includes a one-year on-site service warranty and weekday toll-free tech support. Micron enjoys the highest reported customer service satisfaction in our Reliability and Service Monitor. This is not a bad little home multimedia system. But the limited expandability and 14-inch monitor put it out of the running for most business buyers. *Micron Computer, 800/223-6571 Reader service no. 767*

## Mitsuba TS30AS

**PROS:** Rugged case

**CONS:** Poor battery life, light RAM configuration

Mitsuba is a little-known vendor that sells mostly to VARs and dealers. The design of the TS30AS notebook is serviceable, with a sturdy case, a good keyboard, and a decent trackball. But it's slow for a DX2-66 and has a poor battery life of less than 2.5 hours. The unit sent us had only 4MB of RAM out of a possible 20MB—one reason for the system's poor performance. An additional 4MB would provide significant speedup.

The \$2449 vendor-estimated street price is attractive, as are the 325MB hard drive and 10.3-inch dual-scan passive color display. A single PCMCIA Type III slot and built-in audio, speaker, and microphone are nice bonuses. Service policies are undistinguished. We haven't reviewed a product from Mitsuba before, so we can't report a track record. Unfortunately, the modest performance and short battery life keep this system low in our rankings. *Mitsuba, 800/648-7822 Reader service no. 768*

## Micron's 486 Home MPC includes 16MB of RAM, a CD-ROM drive, a sound card, speakers, and a joystick, and Micron even throws in a fax-modem.

drive, and a CD-ROM drive. The integrated 1MB VLB graphics adapter is okay, but the 14-inch monitor is skimpy—and \$2724 is above our limit for a budget PC.

Expandability is compromised: There are no free drive bays, and just one PCI slot is free, along with one free 16-bit or PCI slot. Only the latter accepts a full-length card. A PCMCIA Type III slot is installed in an externally accessible drive bay, but we had to unload the PCMCIA drivers before the Endeavor would complete our benchmarks. Support is basic, with a one-year on-site service warranty. (Note: Too late to change our evaluation, Epson announced a price drop of about \$400 on this unit.) *Epson America, 800/374-7300, 310/782-5478*

## Hewlett-Packard Vectra VL2 4/66

**PROS:** Good expandability for a slimline compact, three-year warranty

**CONS:** Flicker at high resolution, no local bus expansion slots, 14-inch monitor

The \$2192 Vectra VL2 4/66 is a very fast performer for a budget DX2-66. But the system's generally classy design—a characteristic of the products we typically see from Hewlett-Packard—is still far from flawless. The main drawback is the video subsystem: The small 14-inch monitor's vertical refresh rate tops out at just 60 Hz when running noninterlaced. (Usually it takes 70 Hz or faster to eliminate flicker.) Maximum display resolution is 800 by 600.

The slim compact unit comes with 8MB

## MPC 799

**PROS:** Fast performance, intelligent design

**CONS:** Somewhat limited battery life

This \$2999 DX4-100 notebook exemplifies the good values that now often show up in our "Snapshots" section. With 8MB of RAM, a 340MB hard drive, PCMCIA Type II and III slots, and a bright 9.4-inch dual-scan passive color display, it's fast enough to use as a replacement for a typical DX2-66 desktop. Keyboard and trackball are comfortable. But it's a hefty 8.2 pounds, and battery life is just 2.5 hours. MPC provides a one-year warranty and 9-hour weekday tech support (6 hours on Saturdays). Short battery life and so-so support nudge it off our Mobile PCs Top 20, but it's worth considering if you're looking for speed. *MPC Technologies, 800/672-8990 Reader service no. 769*

## NMC Expert System 2

**PROS:** Good drive expandability

**CONS:** No weekend tech support, relatively high price

This Pentium-66 minitower has good performance, 8MB of RAM (192MB max),

256K of secondary cache, a 540MB hard drive, and a 15-inch monitor. There are four free drive bays and one PCI and three 16-bit slots free (two accept full-length cards).

Service and support includes a two-year labor, one-year parts warranty; a year of on-site service for \$39; and tech support for 9 hours each weekday. As we said, this power system isn't a bad buy. But you can get a similar or better-configured system elsewhere for a budget price. (Note: Like some others this month, National MicroComputers announced a sharp price drop at press time. The company says it will now sell this PC for \$2385, which makes it a much more attractive value.) *National MicroComputers, 800/424-2983 Reader service no. 771*

## Netis N566 Best

**PROS:** Fast performance, low price, good expandability

**CONS:** 14-inch monitor

Here's further proof that the "System Snapshots" section has very good values these days. The \$2400 N566 Best tower PC delivers a Pentium-66 with 8MB of RAM (192MB max), a 540MB IDE hard disk, and a 2MB ATI Mach64 64-bit graphics card. The 14-inch monitor helps keep the price down but doesn't match the graphics card's quality. This is actually the quickest Pentium-66 we've ever tested, equaling typical Pentium-90s in overall performance. There are seven free drive bays, three free 16-bit slots, and one free 16-bit or PCI slot. The high fan assembly atop the CPU limits you to adding just two full-length cards.

Netis provides a vanilla support package, with a one-year warranty, a year of on-site service for \$79, and tech support 10 hours each weekday and 8 hours on Saturdays. In this case, the unexceptional service keeps this system from a Top 20 berth, but if you're on a tight budget, the N566 Best is a solid, very quick machine for the money. *Netis Technology, 800/577-7526, 408/263-0368. Reader service no. 770*

## Sharp PC-8660

**PROS:** Good active-matrix color screen

**CONS:** No service turnaround policy or weekend tech support, no PCMCIA Type III slot

The crisp charcoal-gray PC-8660 is a nicely constructed notebook with a solid middle-of-the-road configuration. For \$3999, you

get 8MB of RAM (20MB max) and a 320MB hard drive. The 9.4-inch active-matrix color screen is impressive, as it should be: Sharp is a top notebook-screen manufacturer. When we first looked at the PC-8660's benchmarks, we were disturbed by a WordPerfect test result about four times slower than expected and battery life of half an hour. Fortunately, a replacement unit and DOS 6.21's MemMaker memory manager solved both problems: The system recorded good overall DX2-50 performance and a 3.8-hour battery life. Sharp provides just one PCMCIA Type II slot.

The keyboard and mouse are usable enough, although if anything is pressing against the underside of the front-and-center trackball, the mouse buttons don't function properly. Support policies are undistinguished: You get a one-year warranty and weekday tech support, but Sharp does not provide a service-turnaround policy. This is not a bad value, but our Mobile Top 20 has a number of better ones. *Sharp, 800/237-4277 Reader service no. 772*

## ZDS Z-Note Flex

**PROS:** Modular and flexible, fast

**CONS:** No PCMCIA Type III slot

You can snap out and replace every modular part on this fast, flexible DX4-75 power notebook. You can even swap out the floppy drive and drop in a second NiMH battery pack, climbing from an already good battery life of almost 5 hours to somewhere in the 9-hour range. You can also readily upgrade the CPU, the screen, the memory, and the hard drive. ZDS rounds out the notebook with 8MB of RAM (24MB max), a 325MB hard drive, and a clear 10.3-inch dual-scan color screen. The \$3992 price—a little high for a passive color model—just nudges this unit into the "Snapshots" section of our review.

The well laid out keyboard has a bit of a spongy touch; the grainy-textured trackball works well. You get 16-bit stereo sound and a built-in microphone, along with sound and voice-recognition utilities, but the integrated speaker is monaural. Service and support is solid. The competition in the power notebook arena grows increasingly tough: This well-designed system would have made our Power Mobile list only a few months ago. *Zenith Data Systems, 800/289-1284 Reader service no. 773*

### BATTERY LIFE TEST REPORT

#### It's a New Record— Compaq Lasts 8½ Hours

Compaq LTE Elite 4/40CX Model 170	8:26
CTX EzNote	5:12
AT&T Globalyst 200 (486SX-33)	4:45
WinBook XP	4:26
Toshiba Satelllite T2400CT	3:56
Austin Business Audio 4/100	3:08
AT&T Globalyst 200 (DX4-75)	2:56

Time in hours:minutes.

#### Methodology

We drain and fully recharge the battery and set power-saving options to match a consistent profile where possible. Office workers type at regular intervals in Word for Windows, saving periodically. Notebooks are rotated among workers to even the workloads. We report the time elapsed until the notebook shuts itself off.

Data based on tests designed and conducted by the PC World Test Center. All rights reserved.

# Record Notebook Performance for Austin Business Audio DX4-100

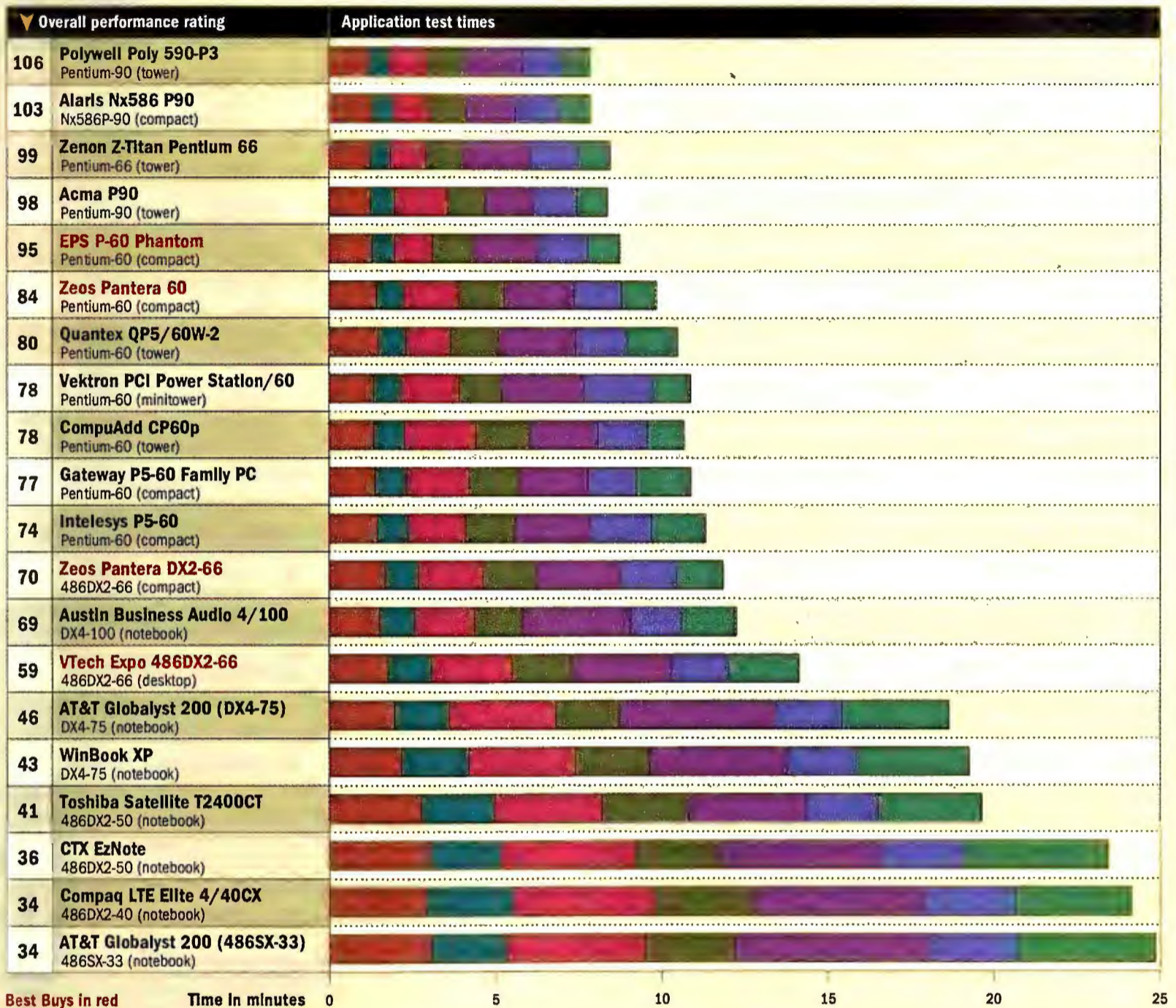

Systems are arranged in order of overall performance from best to worst, based on the normalized, weighted scores from seven tests. A system may have a better overall performance rating than another system that took less time to complete our test suite.

### Methodology

We tested each system as supplied by the manufacturer, using the version of DOS supplied. If we installed Windows, we used the default installation. We configured Windows with an HP LaserJet III as the default printer, disabled Print Manager, and attached a null printer to LPT1. We set video resolution to 800 by 600 pixels in 256 colors using the supplied video driver where possible. We loaded the test applications and files and test automation software and scripts.

### Word 2.0 for Windows

We worked with 1-, 9-, and 28-page business documents. Operations included creating, saving,

opening, scrolling, editing, checking spelling, formatting, previewing, and printing.

### Excel 4.0

We opened a file and performed several data extracts, entered new data, altered calculations, formatted, scrolled, moved blocks, previewed, printed, and saved.

### Paradox 1.0 for Windows

We used a custom form to add a moderate number of records to an existing table, performed several queries, and generated a report.

### Freelance 1.0 for Windows

We built a six-page presentation using a standard template, clip art, text, and charts; applied several views to the presentation; and previewed and saved it.

### WordPerfect 6.0 for DOS

We performed a variety of editing, formatting,

previewing, and printing tasks on documents ranging from a single-page memo to a long report. Due to memory requirements, the amount of free memory for DOS in the first 640K dramatically affects this test.

### 1-2-3 release 3.4 for DOS

Using the graphical Wysiwyg add-in and working in three different files, we created and altered formulas, built graphs, saved, and printed.

### Paradox 3.5 for DOS

We tested Paradox 3.5 running under Windows in a DOS window. We entered data, searched records, updated, and generated reports from a simple customer list.

Data based on tests designed and conducted by the PC World Test Center. All rights reserved.

WHAT HAPPENS

WHEN YOU ADD **SIZE**

TO AN ALREADY

**EXTRAORDINARY** PACKAGE?

WHAT DO YOU THINK?



At 7 feet 2 inches tall, Kareem Abdul-Jabbar has got some serious size. But that's only half the story. The fact that he added superior basketball skills to an already imposing frame is what made him a dominant force in the NBA for two solid decades.

The new ergonomically and aesthetically designed Elite series of monitors from MAG InnoVision have features that other monitors just can't touch. And the fact that they only come in the larger 15-inch, 17-inch and 21-inch sizes with the most advanced CRT technologies makes them truly fantastic. Advance Display Calibration, Green Energy and LCD displays combined with ultra high resolutions up to 1600 x 1280, lightening-quick refresh rates and crystal clear dot pitches make them impossible to beat. And since they're so reliable, we'll even throw in a 3-year limited warranty.

So pick one up at a MAG InnoVision dealer near you. Their larger size and imposing features are liable to dominate the market for years to come and they cost a lot less than, say, an NBA draft pick these days.



See Kareem at COMDEX/Fall '94, Booth #L290.

2801 South Yale Street • Santa Ana, California 92704 • 800-827-3998 • 714-751-2008

**PC WORLD**  
CONNECT

MORE INFORMATION VIA INSTANT FAX

1-800-234-0455 ext. 301

Circle 151 on reader service card





# Top 10 Windows Accelerators: VidTech Challenges ATI

Winter may be coming, but our Graphics Boards Top 10 is heating up. Even as a new round of price cuts shook up our rankings, tiny VidTech Microsystems nearly knocked graphics giant ATI off the top of the chart with its FastMax P20 board. In fact, only a \$25 price cut on ATI's top-rated Graphics Xpression board prevented the FastMax P20 from grabbing the top spot.

Built on the S3 Vision864 graphics chip, the PCI-based FastMax P20 recorded a scorching 76.1 overall score on *PC World's* Windows Integrated Test Suite (WITS), and joined the ATI Graphics Xpression at the top of our chart with a healthy lead over other contenders. The 2MB FastMax boasts a low \$189 street price and the fastest DRAM-based performance we've ever seen, outpacing that of the Hercules Dynamite Power PCI.

The FastMax P20 is not without flaws: Its software and installation lack the sophistication of the Number Nine, ATI, and Diamond boards. And we found a minor bug in the bundled graphics-viewing utility—graphics hounds and desktop publishers will want to look elsewhere. Still, the P20 offers impressive mainstream performance, toll-free technical support, and a five-year warranty.

Two boards not on the chart are worth mentioning. VidTech's

PCI-based GraphMax P24 aims high with 4MB of fast VRAM and an S3 Vision964 chip. Although it achieved a 75.4 overall WITS score, its \$535 street price kept it off our Top 10 (a 2MB version costs about \$350). Graphics pros will enjoy high refresh rates at all resolutions and color settings, thanks to the P24's fast 220-MHz digital-to-analog converter; a VESA Advanced Feature Connector allows hookups to full-motion video cards and other peripherals.

**Tiny VidTech has nearly knocked giant ATI off the top of the chart.**

We also tested the VL and PCI versions of Miro Computer Products' \$395 miroCrystal 20SV. Based on the same S3 Vision964 chip found on Top 10 boards Number Nine #9GXE64 Pro and Diamond

Stealth 64, the PCI version of the 20SV turned in a 73.1 overall WITS score—well behind the 78.8 mark set by the #9GXE64 Pro. The VL version trailed with a score of 68.5. Both boards include basic Windows software for changing colors and resolutions, setting monitor color temperatures, and performing other functions.

*WITS was developed by Jon Peddie Associates, a consulting firm specializing in PC graphics technology. Jon Peddie and Fred Dunn are the principal officers of Jon Peddie Associates.*

## TOP 10 ACCELERATORS

- ▶ New this month
- ▲ Up from last month
- ◀ No change from last month
- ▼ Down from last month

Overall value	Estimated street price	Windows Integrated Test Suite scores								Overall WITS score	Bus type	RAM (MB/type) <sup>1</sup>	Chip/driver date	Reader service number
		for Windows	Word 2.0 for Windows	Excel 4.0 for Windows	3.0	CoreDraw	1.1	PhotoStyler	3.11					
1	▶	ATI Graphics Xpression 905/882-2600	94	\$225	13.4	16.6	13.2	11.6	15.6	4.8	75.1	2 / D PCI	88800CX 4/11/94	870
2	▶	VidTech FastMax P20 800/752-8033	94	\$189	13.1	16.2	13.4	11.5	15.3	6.6	76.1	2 / D PCI	Vision864 6/1/94	871
3	▲	STB Powergraph Pro PCI 800/234-4334	92	\$239	12.8	15.6	12.2	11.7	14.6	6.6	73.4	2 / D PCI	Vision864 5/9/94	872
4	▼	STB LightSpeed 800/234-4334	92	\$199	12.5	14.5	12.6	11.4	14.7	5.9	71.5	2 / D VL	ET4000/W32p 4/10/94	873
5	◀	Hercules Dynamite Power PCI <sup>2</sup> 800/532-0600	91	\$199	13.2	15.2	13.3	12.8	15.3	5.7	75.5	2 / D PCI	ET4000/W32p 5/11/94	874
6	▼	Diamond Stealth 32 <sup>2</sup> 800/380-0030	91	\$249	13.6	15.5	13.3	11.5	12.2	6.0	72.2	2 / D PCI	ET4000/W32p 12/29/93	875
7	▼	Diamond Stealth 64 <sup>2</sup> 800/380-0030	90	\$315	13.5	17.9	13.1	11.2	12.9	8.5	77.1	2 / V VL	Vision964 4/1/94	876
8	▼	Number Nine #9GXE64 800/438-6463	90	\$249	12.8	14.7	10.3	11.5	14.3	6.5	70.1	2 / D PCI	Vision864 4/26/94	877
9	▼	Number Nine #9GXE64 Pro 800/438-6463	90	\$356	13.7	16.8	12.9	11.9	15.6	8.0	78.8	2 / V PCI	Vision964 4/26/94	878
10	▼	Boca Voyager 407/997-6227	90	\$145	12.6	13.8	12.8	11.6	14.1	4.6	69.4	1 / D VL	F64300 3/22/94	879

**Methodology** Boards were tested at 1024-by-768-pixel resolution at 256 colors and a minimum 70-Hz refresh rate on a 486DX2-66 with 16MB of RAM and 256K of secondary cache. Application scores are the factor by which a board exceeds our baseline system, an unaccelerated ET4000-based VGA adapter on a 386DX-25 with 16MB of RAM. The overall value score balances performance, estimated street price, and features. The overall WITS score is the aggregate of the application scores. For all scores, higher is better.

<sup>1</sup> D = DRAM, V = VRAM.

<sup>2</sup> Comparable value offered by other bus versions tested.

For more information about all products in this table, circle reader service no. 908.

# Win a Quantex QP5/90B-2

Have you ever contacted your PC maker for service and support? Or has your PC been trouble-free? Tell us about it! Fill out and fax in the questionnaire below—even if you have no problems to report, and even if you have responded to this survey before—and we'll enter you in a drawing to win a Quantex Microsystems QP5/90B-2, a Best Buy featured in this month's PC World Top 20.

**HOW TO ENTER:** Fax your completed questionnaire to *PC World* at 415/974-7367. Do NOT fax a cover page. If you don't have a fax machine, you can mail your survey to Fax Survey, Box 12-SS, *PC World*, 501 Second St. #600, San Francisco, CA 94107-1496. Send your survey in no later than December 31.

**HOW TO FILL OUT THE FORM:** Clearly print your name (use block capital letters) and your fax number at right; fill the appropriate circle for each digit of your daytime phone number. Then fill out the rest of the questionnaire. **WHEN FILLING THE CIRCLES, AVOID GOING OUTSIDE THE LINES!** One entry per person per month. Void where prohibited by law.

LAST, FIRST NAME												
FAX NUMBER				—				—				
	ZIP CODE											

Please fill in your daytime phone number below.

1	<input type="radio"/>	<input type="radio"/>	<input type="radio"/>	<input type="radio"/>	<input type="radio"/>	<input type="radio"/>	<input type="radio"/>	<input type="radio"/>	<input type="radio"/>	<input type="radio"/>	<input type="radio"/>	<input type="radio"/>	<input type="radio"/>	<input type="radio"/>	<input type="radio"/>
2	<input type="radio"/>	<input type="radio"/>	<input type="radio"/>	<input type="radio"/>	<input type="radio"/>	<input type="radio"/>	<input type="radio"/>	<input type="radio"/>	<input type="radio"/>	<input type="radio"/>	<input type="radio"/>	<input type="radio"/>	<input type="radio"/>	<input type="radio"/>	<input type="radio"/>
3	<input type="radio"/>	<input type="radio"/>	<input type="radio"/>	<input type="radio"/>	<input type="radio"/>	<input type="radio"/>	<input type="radio"/>	<input type="radio"/>	<input type="radio"/>	<input type="radio"/>	<input type="radio"/>	<input type="radio"/>	<input type="radio"/>	<input type="radio"/>	<input type="radio"/>
4	<input type="radio"/>	<input type="radio"/>	<input type="radio"/>	<input type="radio"/>	<input type="radio"/>	<input type="radio"/>	<input type="radio"/>	<input type="radio"/>	<input type="radio"/>	<input type="radio"/>	<input type="radio"/>	<input type="radio"/>	<input type="radio"/>	<input type="radio"/>	<input type="radio"/>
5	<input type="radio"/>	<input type="radio"/>	<input type="radio"/>	<input type="radio"/>	<input type="radio"/>	<input type="radio"/>	<input type="radio"/>	<input type="radio"/>	<input type="radio"/>	<input type="radio"/>	<input type="radio"/>	<input type="radio"/>	<input type="radio"/>	<input type="radio"/>	<input type="radio"/>
6	<input type="radio"/>	<input type="radio"/>	<input type="radio"/>	<input type="radio"/>	<input type="radio"/>	<input type="radio"/>	<input type="radio"/>	<input type="radio"/>	<input type="radio"/>	<input type="radio"/>	<input type="radio"/>	<input type="radio"/>	<input type="radio"/>	<input type="radio"/>	<input type="radio"/>
7	<input type="radio"/>	<input type="radio"/>	<input type="radio"/>	<input type="radio"/>	<input type="radio"/>	<input type="radio"/>	<input type="radio"/>	<input type="radio"/>	<input type="radio"/>	<input type="radio"/>	<input type="radio"/>	<input type="radio"/>	<input type="radio"/>	<input type="radio"/>	<input type="radio"/>
8	<input type="radio"/>	<input type="radio"/>	<input type="radio"/>	<input type="radio"/>	<input type="radio"/>	<input type="radio"/>	<input type="radio"/>	<input type="radio"/>	<input type="radio"/>	<input type="radio"/>	<input type="radio"/>	<input type="radio"/>	<input type="radio"/>	<input type="radio"/>	<input type="radio"/>
9	<input type="radio"/>	<input type="radio"/>	<input type="radio"/>	<input type="radio"/>	<input type="radio"/>	<input type="radio"/>	<input type="radio"/>	<input type="radio"/>	<input type="radio"/>	<input type="radio"/>	<input type="radio"/>	<input type="radio"/>	<input type="radio"/>	<input type="radio"/>	<input type="radio"/>
0	<input type="radio"/>	<input type="radio"/>	<input type="radio"/>	<input type="radio"/>	<input type="radio"/>	<input type="radio"/>	<input type="radio"/>	<input type="radio"/>	<input type="radio"/>	<input type="radio"/>	<input type="radio"/>	<input type="radio"/>	<input type="radio"/>	<input type="radio"/>	<input type="radio"/>

## ABOUT YOUR PC

Who is the manufacturer of the PC you use most frequently?

- |                                  |                                     |                                       |                                    |   |
|----------------------------------|-------------------------------------|---------------------------------------|------------------------------------|---|
| <input type="radio"/> Acer       | <input type="radio"/> CompuDyne     | <input type="radio"/> Future Tech     | <input type="radio"/> Mitac        | <input type="radio"/> Tangent                 |
| <input type="radio"/> Acma       | <input type="radio"/> Comtrade      | <input type="radio"/> Gateway 2000    | <input type="radio"/> NEC          | <input type="radio"/> Texas Instruments       |
| <input type="radio"/> ALR        | <input type="radio"/> Cornell       | <input type="radio"/> Hewlett-Packard | <input type="radio"/> Netis        | <input type="radio"/> Toshiba                 |
| <input type="radio"/> Apple      | <input type="radio"/> CTX           | <input type="radio"/> Hyundai         | <input type="radio"/> Packard Bell | <input type="radio"/> Tri-Star                |
| <input type="radio"/> Ares (MI)  | <input type="radio"/> DEC (Digital) | <input type="radio"/> IBM             | <input type="radio"/> Panasonic    | <input type="radio"/> Twinhead                |
| <input type="radio"/> AST        | <input type="radio"/> Dell          | <input type="radio"/> Insight         | <input type="radio"/> Pionex       | <input type="radio"/> USA Flex                |
| <input type="radio"/> AT&T (NCR) | <input type="radio"/> Diamond       | <input type="radio"/> Intelesys       | <input type="radio"/> Polywell     | <input type="radio"/> VTech (Expotech, Laser) |
| <input type="radio"/> Austin     | <input type="radio"/> DTK           | <input type="radio"/> Leading Edge    | <input type="radio"/> Quantex      | <input type="radio"/> Zenith (ZDS)            |
| <input type="radio"/> Blackship  | <input type="radio"/> Eltech        | <input type="radio"/> Micro Express   | <input type="radio"/> Samsung      | <input type="radio"/> Zeos                    |
| <input type="radio"/> Canon      | <input type="radio"/> EPS           | <input type="radio"/> Micron          | <input type="radio"/> Sharp        | <input type="radio"/> Other                   |
| <input type="radio"/> Compaq     | <input type="radio"/> Epson         | <input type="radio"/> Midwest Micro   | <input type="radio"/> Swan         |   |
| <input type="radio"/> CompuAdd   | <input type="radio"/> Everex        | <input type="radio"/> MIS             | <input type="radio"/> Tandy        |   |

Is this PC a...?

- Desktop  
 Notebook/laptop  
 Hand-held

Is the CPU a...?

- PowerPC  
 Pentium  
 80486  
 80386  
 Other

Where did you buy this PC?

- Local dealer  
 Mail/phone order  
 Direct from field sales force  
 Membership discount store  
 Computer superstore  
 Home electronics store  
 Retail store  
 VAR  
 Other

After ordering, how long did it take to get your PC?

- Less than 1 week  
 1-2 weeks  
 3-4 weeks  
 More than 4 weeks

Who set up your PC?

- Dealer/retailer/VAR  
 Staff computer technician  
 Self or co-worker

## WHEN YOU FIRST GOT YOUR PC

When did you buy this PC? (Specify month and year.)

- |                           |                           |                            |                            |                            |                           |                          |                          |                          |
|---------------------------|---------------------------|----------------------------|----------------------------|----------------------------|---------------------------|--------------------------|--------------------------|--------------------------|
| <input type="radio"/> Jan | <input type="radio"/> Mar | <input type="radio"/> May  | <input type="radio"/> July | <input type="radio"/> Sept | <input type="radio"/> Nov | <input type="radio"/> 89 | <input type="radio"/> 91 | <input type="radio"/> 93 |
| <input type="radio"/> Feb | <input type="radio"/> Apr | <input type="radio"/> June | <input type="radio"/> Aug  | <input type="radio"/> Oct  | <input type="radio"/> Dec | <input type="radio"/> 90 | <input type="radio"/> 92 | <input type="radio"/> 94 |

When you first set up your PC, were any components "dead on arrival" (DOA)?

- Yes  No  Don't know

If so, which component was it? (Mark all that apply.)

- |                                    |  |                                       |                                    |
|------------------------------------|--|---------------------------------------|------------------------------------|
| <input type="radio"/> Battery      | <input type="radio"/> Graphics/video board | <input type="radio"/> Modem/fax board | <input type="radio"/> Power supply |
| <input type="radio"/> CD-ROM       | <input type="radio"/> Hard drive           | <input type="radio"/> Monitor/screen  | <input type="radio"/> Sound board  |
| <input type="radio"/> CPU          | <input type="radio"/> Keyboard             | <input type="radio"/> Motherboard     | <input type="radio"/> Other        |
| <input type="radio"/> Floppy drive | <input type="radio"/> Memory               | <input type="radio"/> Mouse           |                                    |

Did your problem occur only after adding your own hardware or software?

- Yes  No  Don't know

Would you buy this brand of PC again?

- Yes  No  Not sure

How many times have you had a problem with this PC?

- No problem ever  Three  
 One  Four  
 Two  More than four

If you have had a problem that you have not reported in a previous survey, please fill out the section at right. If you are reporting a DOA for the first time, skip to the service section.

## NEW PROBLEM REPORT

Please answer for the most recent problem—other than DOA—not reported in a previous survey.

When did this problem occur? (Specify month and year.)

- |                           |                           |                            |                            |                            |                           |                          |                          |                          |
|---------------------------|---------------------------|----------------------------|----------------------------|----------------------------|---------------------------|--------------------------|--------------------------|--------------------------|
| <input type="radio"/> Jan | <input type="radio"/> Mar | <input type="radio"/> May  | <input type="radio"/> July | <input type="radio"/> Sept | <input type="radio"/> Nov | <input type="radio"/> 89 | <input type="radio"/> 91 | <input type="radio"/> 93 |
| <input type="radio"/> Feb | <input type="radio"/> Apr | <input type="radio"/> June | <input type="radio"/> Aug  | <input type="radio"/> Oct  | <input type="radio"/> Dec | <input type="radio"/> 90 | <input type="radio"/> 92 | <input type="radio"/> 94 |

How long was this after you purchased your PC?

- Less than 1 month  4-6 months  More than 12 months  
 1-3 months  7-12 months  Not sure

Did the problem occur as a result of adding new hardware or software?

- Yes  No  Don't know

Did the problem occur under warranty?

- Yes  No  Don't know

What was the problem finally identified as? (Mark all that apply.)

- Faulty component  Wrong configuration  Device conflicts  Other  
 Incorrectly installed software  Faulty peripheral  OS problem  Don't know

If a component failed, which one was it? (Mark all that apply.)

- |                                    |  |                                       |                                    |
|------------------------------------|--|---------------------------------------|------------------------------------|
| <input type="radio"/> Battery      | <input type="radio"/> Graphics/video board | <input type="radio"/> Modem/fax board | <input type="radio"/> Power supply |
| <input type="radio"/> CD-ROM       | <input type="radio"/> Hard drive           | <input type="radio"/> Monitor/screen  | <input type="radio"/> Sound board  |
| <input type="radio"/> CPU          | <input type="radio"/> Keyboard             | <input type="radio"/> Motherboard     | <input type="radio"/> Other        |
| <input type="radio"/> Floppy drive | <input type="radio"/> Memory               | <input type="radio"/> Mouse           |                                    |

## SERVICE

Please use this section to describe the service and support you received for the problem reported above or the DOA reported at left.

Who fixed your PC?

- Manufacturer  
 Dealer/store where purchased  
 Manufacturer's authorized repair technician  
 Self  Other

What types of service and support did you receive? (Mark all that apply.)

- Phone  System swap  
 On site  Component swap  
 In store  Factory return

If you received phone service, how long were you on hold?

- Not at all  1-2 minutes  6-10 minutes  More than 20 minutes  
 Less than 1 minute  3-5 minutes  11-20 minutes

How long did it take before you talked to the person who finally helped you?

- Less than 15 minutes  2-5 hours  11-24 hours  3-5 days  
 15 minutes-1 hour  6-10 hours  1 1/2-2 days  1 week or more

How long did it take to resolve the problem completely?

- 1-2 days  More than 1 month  
 3-7 days  Never resolved  
 1 1/2-4 weeks  Awaiting resolution

Was the problem resolved to your satisfaction?

- Yes  No

How would you rate the person(s) who helped you?

- |                |                       |                       |                       |
|----------------|-----------------------|-----------------------|-----------------------|
|                | Poor                  | Good                  | Excellent             |
| Courtesy       | <input type="radio"/> | <input type="radio"/> | <input type="radio"/> |
| Knowledge      | <input type="radio"/> | <input type="radio"/> | <input type="radio"/> |
| Follow-through | <input type="radio"/> | <input type="radio"/> | <input type="radio"/> |

Based on the service and support you received, would you buy this brand of PC again?

- Yes  No

On the whole, how satisfied are you with the service and support you received?

- Not at all  Satisfied  Extremely satisfied

**PLEASE FAX TO 415/974-7367**

Work quietly

# and carry a big network.

Personal NetWare.  
The big network  
for small business.

The leader in network computing has just taken the risk out of networking your business.

Personal NetWare® packs big features into an affordable, easy-to-use peer-to-peer network, with plenty of power for small businesses and workgroups. For starters, it works perfectly with what you already have. Whether you're using DOS or MS Windows, you can share files, printers, CD-ROMs and other resources with everyone on the network. Plus, an icon-driven, point and click interface makes setting up and using your network a breeze.

And Personal NetWare is a member of the Novell NetWare family—trusted by seven out of ten businesses, with over 40 million users worldwide. Personal NetWare offers full interconnectivity and an easy growth path to NetWare. Which means as your company grows, Personal NetWare will easily keep pace.

So get the small business network with the big name of Novell, the leader in network computing. Armed with Personal NetWare, you'll lead your company to growth and prosperity.

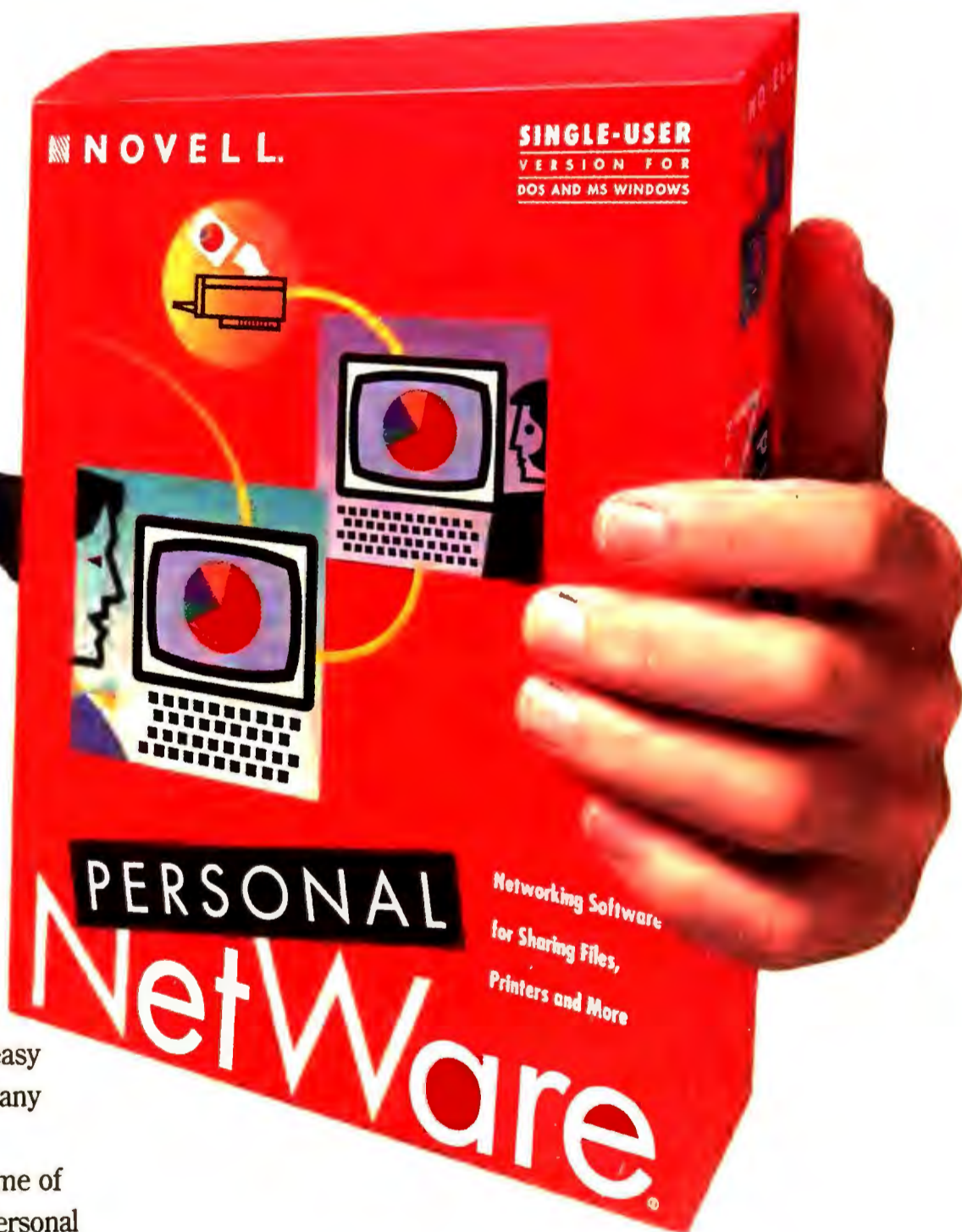

 **NOVELL**®



To get product information by fax, call 1-800-554-4444 and request document #710.

The Past, Present, and Future of Network Computing.

Circle 163 on reader service card

Novell and Personal NetWare are trademarks of Novell, Inc.  
© Copyright 1994 Novell, Inc. All rights reserved.

Guts.

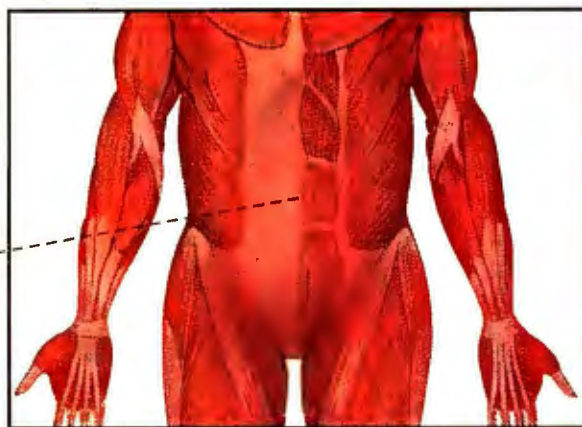

CLARIS



ClarisWorks

THE ALL-IN-ONE ANSWER FOR BUSINESS, HOME AND EDUCATION

The leanest, meanest, all-in-one software for word processing, spreadsheet, database, charting, drawing, painting, and presentations.

# What it takes to run your own business in the 90s.

## New ClarisWorks 3.0 for Windows

You've got the stomach for it, now get the software.

ClarisWorks® 3.0 software has what it takes to manage your office tasks and succeed in the "gotta have it by yesterday" 90s. No wonder three million\* users worldwide have discovered it's all the power you need without useless features that slow you down.

With ClarisWorks, you can churn out letters, memos, reports, budgets, presentations, proposals, sales flyers, mailing labels, contact lists, newsletters—virtually anything you need to run your business.

ClarisWorks integrates all the functionality of six software applications into one—with a streamlined feature set

Function	Key Features
Word processing	Multi-columns, text wrap around graphics, spell check and thesaurus
Spreadsheet & Charting	100 functions, 12 chart types, flexible chart formatting
Database	Custom reporting, mail merge, pop-up lists to speed data entry
Graphics	Over 30 drawing and painting tools, gradients (color blends)
Presentations	On-screen presentations, master background, play AVI video

and responsiveness that gets the job done fast. For example, you can easily add graphics, charts or a spreadsheet to your text in a couple of mouse clicks.

Need to get a document out fast? Let Claris Assistants step in to do the hard work for you. Assistants guide you through complex tasks like creating tables, and provide expert advice on design for newsletters, presentations and more. You'll also find 150 push-button "Shortcuts" that reduce routine tasks to one mouse click.

Unlike other "Works" and "Office" products, ClarisWorks has much smaller memory and storage requirements. Its compact design and high performance makes it ideal for notebook computers! And if you want to share Microsoft Word or WordPerfect documents and Excel or Lotus 1-2-3 spreadsheets, no problem—ClarisWorks instantly opens and saves these formats and many more.

You've got the guts, now go for ClarisWorks. What it takes to succeed in the 90s is a fast phone call away.

## Free with your order!

Try ClarisWorks 3.0 today with a risk-free 30-day money-back guarantee and get SofNet's FaxWorks (a \$29 value for faxing directly from your absolutely free!

**\$69<sup>††</sup>**

**1 800 293 0617 ext. 440**

\*Based on combined sales of ClarisWorks for Windows and ClarisWorks for Macintosh releases.  
†System Requirements: PC with 386DX/25MHz or higher processor, Microsoft Windows 3.1 or later, hard disk drive and 4MB RAM, 3 1/2" floppy disk drive, VGA or better video, and mouse.  
††Special price available in the U.S. only. Offer expires April 30, 1995. Call for Macintosh pricing. Available in Canada for \$99 by calling 800-361-6075. Pricing subject to change. Price and money back guarantee available when purchased direct from Claris only. Tax and shipping costs are additional. Reseller price and terms may vary. © 1994 Claris Corporation. All rights reserved. Claris and ClarisWorks are registered trademarks, and Simply powerful software is a trademark of Claris Corporation. All other trademarks are property of their respective owners.



Simply powerful software.™

Circle 18 on reader service card

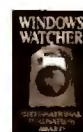

# Small Office Home Office

FROM HIGH-RISE TO HOME: HOW TO  
SET UP A SMALL OFFICE THAT WORKS.

**PC WORLD**

SPECIAL REPORT



## CONTENTS

270 HOW TO SUCCEED  
IN BUSINESS

281 TOP PICKS FOR THE  
HOME OFFICE

286 THE 2-STEP PROGRAM  
FOR BUYING PRINTERS

Edited by Steve Fox



# How to Succeed in Business



Thinking about flying the corporate coop and starting your own business? Here's what it takes if you want—or need—to be your own boss.

**BY BRONWYN FRYER**

**S**OONER OR LATER, JUST ABOUT EVERYONE who works for someone else is tempted to dump the corporate rat-race and make a go of it alone. Why not? As a nation raised on the notion of pulling ourselves up by our own bootstraps, we worship the idea of the self-made man or woman. Start-up stars like Microsoft's Bill Gates, The Body Shop's

Anita Roddick, or Southwest Airlines' Herb Kellaher are more than just role models—they're late-twentieth-century heroes.

Even if we're not inclined toward hero worship, many of us are being forced to consider self-employment. That's because the days of secure, lifelong jobs are going the way of the pterodactyl. In an effort to "downsize" and "restructure," companies

are replacing full-timers with self-employed consultants who don't demand expensive health coverage or retirement benefits.

Whether a career change is willed from within or accepted from without, anyone hoping to stay gainfully employed through the nineties and beyond should be thinking about polishing those entrepreneurial skills. "Achieving the mind-set of an independent

contractor while you're working as someone's employee is a win-win proposition," says business guru Tom Peters, author of *In Search of Excellence*. "If you're on a payroll, such a mind-set increases the chances of staying on it. If you leave your job, it increases the odds of landing on your feet."

### Ingredients for Success

UNFORTUNATELY, NOT EVERYONE IS CUT out for solo flight. Although the number of small businesses is growing more than 50 percent annually, nearly 80 percent of new businesses fail, according to the Small Business Administration (SBA). Business analysts generally cite inadequate financing, poor management practices, and ineffective marketing techniques as the culprits. Organizational psychologists, however, believe that the real problems lie elsewhere. Examine any small-business failure, they claim, and you'll find that the entrepreneur lacked at least one of the following four critical ingredients: A business focus consistent with personal strengths, self-discipline, a passion for the job, and an overriding commitment to satisfying customer needs.

Among these, knowing what you do well is ingredient number one. "Instead of considering what they are really good at, most people look at the lists that tell them where the 'hot' jobs are," Peters groans. "This is the opposite of the appropriate approach."

Self-discipline is fundamental, too: "There are times when you don't feel like calling on a customer, confronting rejection, or even getting up in the morning," says Marsha Sinetar, author of *Do What You Love, The Money Will Follow: Discovering Your Right Livelihood* (Dell Books, New York, 1989). "But successful entrepreneurs are like good athletes: They have what it takes to see the task through when the chips are down."

And part of what drives them is a love of what they do. Passionate businesspeople are natural marketers; their enthusiasm is infectious. "You cannot succeed in business over the long haul if you are a negative thinker," says Sinetar. To get customers and give them confidence in your abilities, it helps to exude excitement—even joy—in your work.

The final ingredients for entrepreneurial success: a lightning-fast response to clients' needs and an ability to deliver an excellent product or service. Betsy Collard, director of



### CORPORATE ESCAPEE: ERIC COLLIER

**BUSINESS:** Bottomline Solutions, an organizational consulting firm, Chevy Chase, Maryland

**HISTORY:** Collier graduated from college on a Friday in 1969. The following Monday he started a job at IBM, where he stayed for 21 years, rising steadily through the ranks. Though happily employed, he dreamed of striking out on his own. When IBM offered a generous early retirement package in 1990, Collier—by then a top executive with a six-figure salary—jumped at the opportunity. To make the transition easier, he continued to work for IBM part-time until BottomLine Solutions—the organizational consulting company he founded with another former IBM executive—was up and running.

**WHAT HE LEARNED:** "Starting my own business was a lot easier than I thought it would be. If you trust yourself and are willing to take the risks, you'll be rewarded."

**PROGRESS REPORT:** "I never felt so excited about my work as I do now. At IBM we knew what would be happening in a year. With my business, I have no idea what will happen in six months. It's as exhilarating as riding a roller coaster."

**EQUIPMENT:** Store-bought 386 PC clone (not an IBM!) from DPM Group, fax-modem, Epson laser printer, two phone lines.

—LESLIE CRAWFORD

programs at the Career Action Center, a career management organization in Palo Alto, California, cites "the ability to turn on a dime, to make things happen and deliver quality."

### On Your Mark, Get Set...

IF YOU'RE ALREADY BLESSED WITH THESE qualities, have a great idea, and know it's high time you climbed out from under the 9-to-5 yoke, the next step is to plan your escape. During the year prior to handing in your resignation, put your entrepreneurial house in order by doing the following:

**SHIFT CONSCIOUSNESS.** Start changing the way you approach work, experts advise.

"Begin volunteering to do tasks where you need to garner experience, and offer to take on bigger projects," suggests Peters. Your current employer will begin to see you as a more valuable player, which will increase the odds that the company will seek your services once you go solo.

**STUDY UP.** While you are planning your departure, ferret out information that you will have a harder time finding once you're out on your own. "Watch vendors who are calling on your company offering their services, and look at proposals that come in," recommends Collard. "Observe who gets hired, and why." Also, take advantage of

your current corporate tenure to read as many books as you can about starting your business: Visit your local business library, Chamber of Commerce, Small Business Development Center, and U.S. Small Business Administration office, or call the SBA at 800/827-5722 for information.

**DEVELOP A BUSINESS PLAN.** Whether your expenses will comprise as little as a telephone line and a set of pencils or as much as a rented office suite with a cork ceiling and a bank of PCs, a business plan is your primary requirement. A business plan puts into concrete terms the vision you've been carrying around in your head. The plan should include an analysis of the kind of business you'll be operating, a description of the market and the competition, the resources you'll need, and the direction and proposed speed of your company's growth. In addition to forcing you to think realistically about your enterprise, a business plan helps you secure financing and credit, and attract partners.

Several software products can help the would-be entrepreneur create and develop a business plan. Packages ranging from First Step Business Plan (a \$5 package from the National Business Association, 800/456-0440) to Plan Write (\$130 from Business Resource Software, 800/423-1228) can help you answer the hard questions and organize your ideas.

**RUB ELBOWS.** Even if you are keeping your move secret from everyone, including your cat, remember that each person you meet is a potential client or source of business. To that end, join professional organizations and attend meetings. Also, find other independent contractors who can serve as a support group once you're out on your own.

**MANAGE YOUR MONEY.** As Salli Rasberry, author of *Running a One-Person Business* (Ten Speed Press, Berkeley, 1994), points out, "You can't give your best energy to



**GOING GOLD TURKEY: AMELIA BLAND**

**BUSINESS:** Dispute Alternatives, a law and dispute-mediation firm, Marion, Virginia

**HISTORY:** Attorney Bland had it all—a plum job at a prestigious law firm with a fixed salary, a 401K, a medical insurance plan, paid vacations, and a profit-sharing plan to boot. Then a year ago she made the radical decision to exchange security and perks for the chance to pursue her passion: mediation.

**WHAT SHE LEARNED:** "I was too cautious about overhead, so I went without an administrative assistant for too long. Now that I have one, she's paid for herself five times over."

**PROGRESS REPORT:** "Going off on my own was a quality-of-life decision. I remember waking up nights with my heart pounding because of having to account for something at work. Now I have to account only for myself." At last report, her small business was thriving and she was able to spend more time with her two children.

**EQUIPMENT:** Apple PowerBook 140, Macintosh Performa 400 and 410 computers, StyleWriter and Personal LaserWriter printers; Canon copy machine; two phone lines. —L. C.

your business if you're worried about feeding your family." So trim your debt and stow away six months' pay—or as much as possible—before leaving the corporate nest. If yours is an invoice-based business, protect yourself against any cash flow logjams

by establishing a business credit line. To protect personal assets, you can incorporate, setting up your business as a separate entity. While you'll have to hire a lawyer and fork over around \$1000 for the paperwork, your assets can't be touched if the business fails.

## LOANS FOR LONERS

If you're counting on receiving a small business loan to get started, don't get your hopes up. The savings and loan bailout and the credit squeeze following the 1991 FDIC Improvement Act have put a distinct chill on small-business lending.

Nevertheless, there are a few sources of funding for small businesses, many of which can be found through the **Small Business Administration**.



The SBA rarely makes direct loans to individuals, but it will guarantee business loans made by local banks and other lenders. For women-owned businesses, borrowers can turn to the **National Association of Women's Business Advocates** (through the Ohio Department of Development in Columbus) and the **Office of Women's Business Ownership** (Washington, D.C.).



You've got Windows. You've got software for Windows.  
Now get the best printer for Windows.



Lexmark's WinWriter family. Jointly developed with Microsoft.

Working hand in hand with Microsoft®, Lexmark designed the new WinWriter™ family to work hand in hand with Windows™. The Microsoft Windows Printing System puts the WinWriter's controls right where they belong, on your PC. WinWriters effortlessly share the processing power of your PC, too. So when you upgrade your computer, it's like upgrading your printer, free.



Every WinWriter—from the inexpensive inkjet to the 600 dpi laser—offers the quality and reliability of Lexmark, a former division of IBM. The best way to learn more about the best printers for Windows? Just call Lexmark at 1 800 358-5835.

**LEXMARK™**

ADVANCING THE ART OF PRINTING



Lexmark products are manufactured under the ISO 9002 approved quality process. The Energy Star emblem does not represent EPA endorsement of any product or service. Microsoft and the Windows logo are registered trademarks and Windows is a trademark of Microsoft Corporation. Lexmark and WinWriter are trademarks of Lexmark International, Inc. © 1994 Lexmark International, Inc.

Circle 174 on reader service card

Your choice:  
a dinky  
desktop...

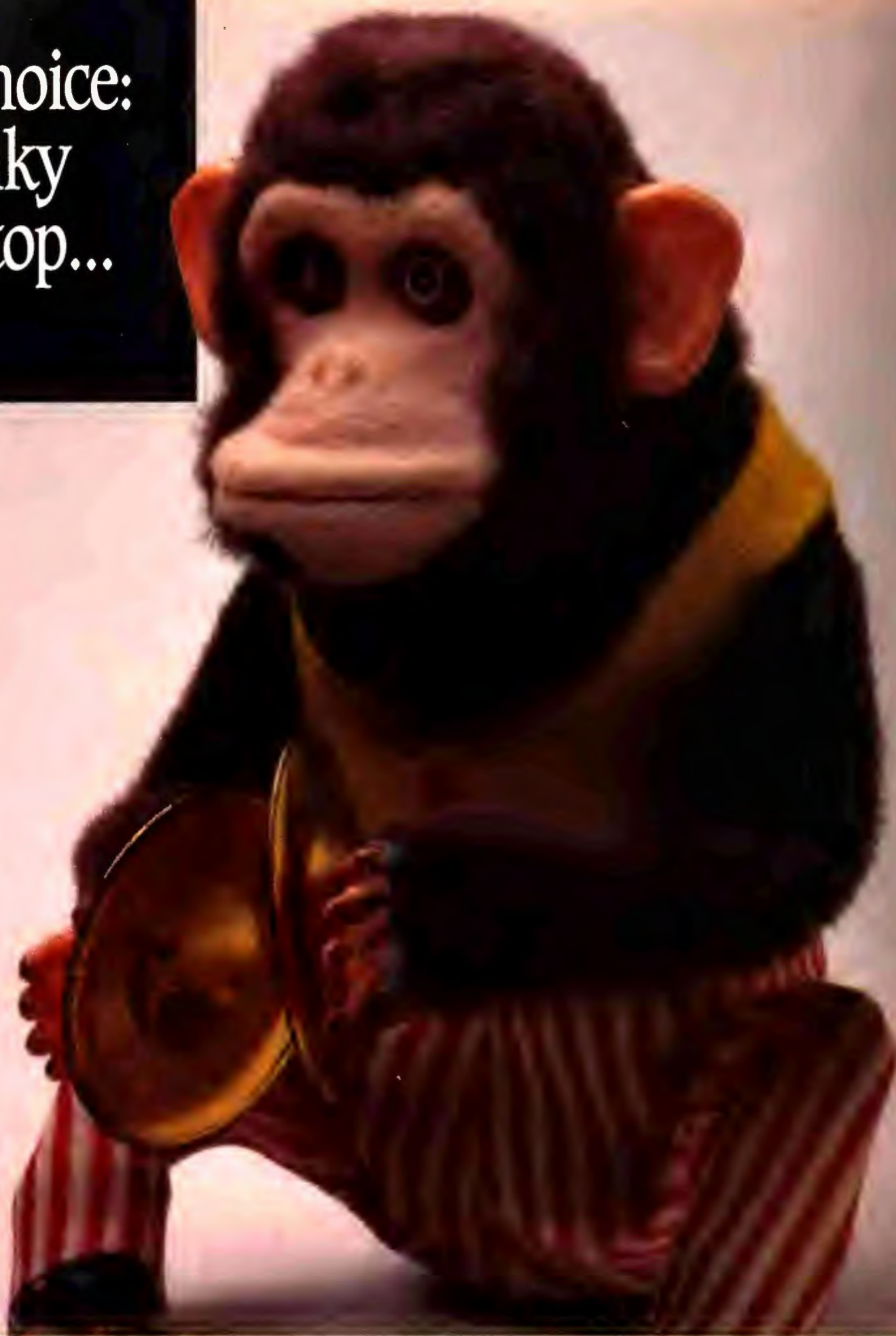

## The value of a great Pentium processor powerhouse.

AcerPower™ Pentium™ processor systems combine competitive pricing and all the power you need to fully exploit the latest multimedia applications. It's a monster, supercharged with a 90MHz Pentium processor. And it also has five ISA and PCI expansion slots so you can add on extras in the future.

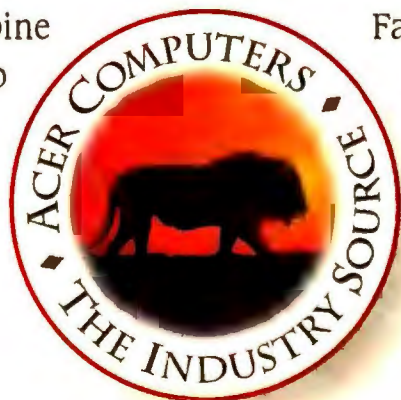

Factor in world-class ISO-9000 certified quality and worldwide service and support, and you've got the best minitower system available anywhere. Dollar for dollar, you won't want to monkey around with any other workstation.

or a 90MHz  
Pentium  
Processor  
AcerPower.

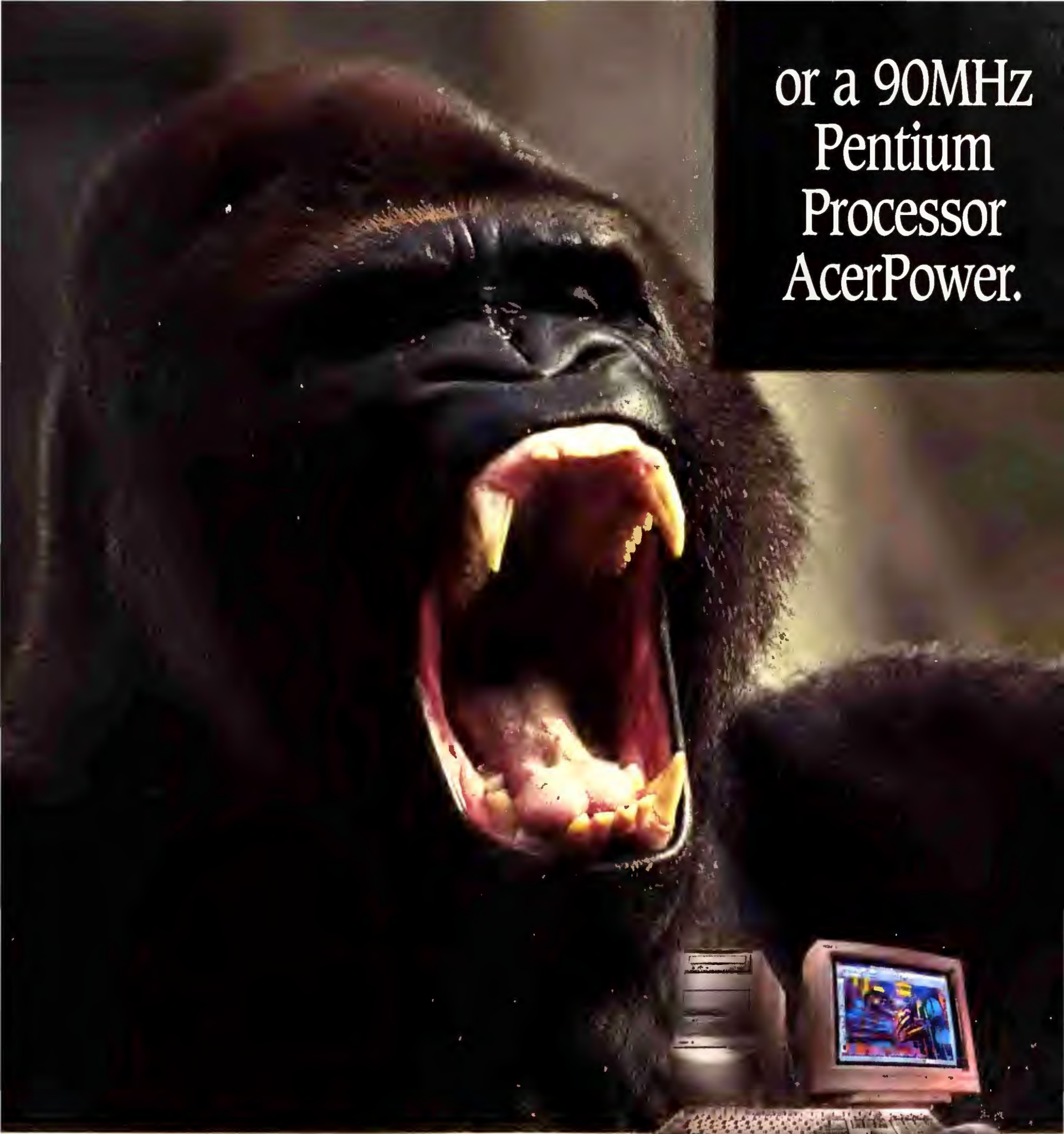

**MINITOWER COMPARISON**

**AcerPower  
Pentium Processor  
Minitower**

**AST Bravo MT**

Fastest CPU Available:

**Pentium 90MHz**

Pentium 60MHz

64-Bit Local Bus Graphics:

**Yes**

No

PCI Expansion Slots:

**Yes**

No

Total Storage Bays:

**7**

6



**The Industry Source Means Value.**

**Call 1-800-379-ACER for more information.**

**AcerXpress Fax Back System: 1-800-554-2494 Acer BBS: 1-408-428-0140**

Acer and the Acer logo are registered trademarks and AcerPower is a trademark of Acer America Corporation and Acer, Incorporated. Intel and the Intel Inside logo are registered trademarks and Pentium and the Pentium Processor logo are trademarks of Intel Corporation. All other brands and product names are trademarks or registered trademarks of their respective companies. © 1994 Acer America Corporation. All rights reserved.

Circle 23 on reader service card

At the same time, meet with an accountant to get a foothold on the financial side of the business. Once on your own, you'll have to file taxes quarterly, so good advice is critical. The best way to find a good accountant is to ask acquaintances with small businesses to recommend one; short of that, check the phone book for accountants who service small businesses. To hold up your end of the accounting line, buy a good accounting package, such as Intuit's QuickBooks or Peach-Tree's Accounting for Windows.

**DON'T OVERSPEND.** The most common mistake start-up business owners make is to go crazy buying fancy office equipment and furniture. "We all think a business means a high-rise, glass-walled office with leather chairs and original art," says Rasberry. "But if you've spent \$10,000 to open a shop and the phone doesn't ring, you're in trouble."

Instead of adding costs, think about cutting them: Don't rent an outside office or buy anything that isn't absolutely necessary. And don't even think about hiring anyone until you have more work than you can handle. At the same time, do spend money on the equipment your customers will expect you to have: If you're opening a hair salon, one hair dryer and a sink won't cut it.

**DETAILS, DETAILS.** If possible, set up your office and order business cards, checks, stationery, an answering service, hardware, and other tools of your trade during the month prior to your departure. Also, visit your county government office to apply for a business license. Finally, prepare a letter to be sent to everyone in your Rolodex, complete with a description of your services and a business card, and post it the day after you bid farewell to your employer.

**DON'T BURN BRIDGES.** You may want to keep your company as a future customer, so do things legally. If you make copies of samples or other items to take with you, make sure the material is not proprietary, and make the copies after hours and on your own dime. Last but not least, give sufficient notice for your employer to replace you conveniently.

## Death and Taxes

'TA-DA. YOU'RE OPEN FOR BUSINESS, AND THE phones are ringing. After a few months, you begin to see those checks roll in, often in nice round figures. Time to go on a spending spree at Nordstrom? Definitely not.

Sadly, the new, powerful feeling a check brings is as fleeting as an April 15th breeze. All the things you took for granted in corporate life are gone. No more health or life insurance. No more profit-sharing plan. No more automatic tax withholding. In their place: A stack of invoices, hungry for your fat check. Welcome to the wonderful world of self-employment. Here are tips for dealing with the discomfort of start-up distress:

**THINK THIN.** Taxes are among the most depressing certainties of the entrepreneurial life. And as if income taxes weren't dreary

enough, self-employed people are broadsided by an additional, whopping 15.2 percent self-employment tax, plus local taxes, licensing fees, and sales taxes. Throw in the costs of running computers or fax machines, making long-distance phone calls, and purchasing supplies and professional subscriptions, and you're lucky to have beans to eat.

So it's best to start liking beans right off the bat. In fact, plan on keeping only half of that check. Be prepared to part with the rest—yep, that's 50 cents on the dollar—putting it in an escrow account to cover

## PLAYING IT HALFWAY: MICHAEL PAULSEN



**BUSINESS:** Scram!, a boys' clothing line, Hollywood, California

**HISTORY:** Paulsen worked as national promotion manager for Swatch in New York City and later as a marketing consultant for clients such as Reebok and Pepsi. After dreaming for two years of starting his own clothing line, Paulsen began spending long evenings in coffee shops, drafting his business plan. Weekends he'd canvas the local stores, polling customers on what they'd like in boys' clothing. He recently started his own company, Scram!

**WHAT HE LEARNED:** "It's expensive and stressful to start your own business. There are sacrifices to make—like giving up my house and moving into a less-expensive loft."

**PROGRESS REPORT:** "I've always done new product launches for other companies' products. For once I wanted to do one myself." Confident about his company's future, Paulsen recently hired a secretary, a design consultant, and a marketing assistant. Even so, Paulsen continues to moonlight as a part-time consultant for Reebok, Pepsi, and other clients he cultivated in his pre-Scram! days. Whatever the outcome of his venture, Paulsen remains a relentless optimist: "The worst thing that can happen is I'll say, 'Hey, at least I tried.'"

**EQUIPMENT:** Apple PowerBook 160, Macintosh LC, and Personal LaserWriter printer; Sharp fax machine; one phone line.

—L. C.

THE CITIZENS OF ATLANTA, GEORGIA DEPEND ON THEIR FIRE DEPARTMENT. THE ATLANTA FIRE DEPARTMENT DEPENDS ON A MURATEC PLAIN-PAPER FAX MACHINE WITH SUPERFINE RESOLUTION AND ERROR CORRECTION. IT'S USED TO RECEIVE DRAWINGS OF BURNING BUILDINGS AND SAFETY DATA SHEETS ON HAZARDOUS MATERIALS. MURATEC. COUNT ON IT. 1-800-543-4636.



**Muratec™**

For the real world.



Circle 160 on reader service card

taxes, insurance, and other costs. And as long as you're putting money aside, here's a good bit of news: You can establish a Keogh account to shelter up to 15 percent of your income; you don't pay taxes on it until you retire (and have presumably relocated to a lower tax bracket). Most important, try to build these costs into your fees without driving yourself out of the market.

**GET INSURED.** Maybe someday universal health coverage will be a reality. Meanwhile, if you're married and your spouse works for a company that offers health insurance, you'll generally get the best deal there. Otherwise, find a good insurance plan before you leave. (Many states require employers to offer workers the option of retaining their group plan coverage for a specified period of time after leaving the company. But beware. These plans are often pricier than insurance you can locate on your own.) Medical insurance can cost \$40 and up per month, depending on age and sex. If you include doctor visits, plan on spending \$120 to \$250 a month. Less expensive group plans are often available through alumni associations and other professional organizations.

And don't rule out other types of coverage. For example, if you're concerned for your family's well-being, go in for life insurance. It will run from \$10 to \$600 per month (depending on whether it's an investment) but will keep the wolf from your family's door should the worst happen to you.

Also, consider an umbrella insurance policy for your business to bail you out in the case of unforeseen circumstances—for example, to help cover legal fees in case you're hit with a lawsuit. And what happens if your back goes out, you fall off a roof, or some other mishap conspires to keep you out of work? For around \$200 per year, you can purchase State Disability Insurance through your local employment development office (insurance providers will sell you additional disability insurance for a monthly fee of around \$20 and up, depending on your age).

**KEEP THE CASH FLOWING.** While having \$15,000 in outstanding billings sounds good, it just ain't the same as cash in the bank. For that reason, structure your fee schedule so clients pay a little at a time instead of all at once. For example, if a client

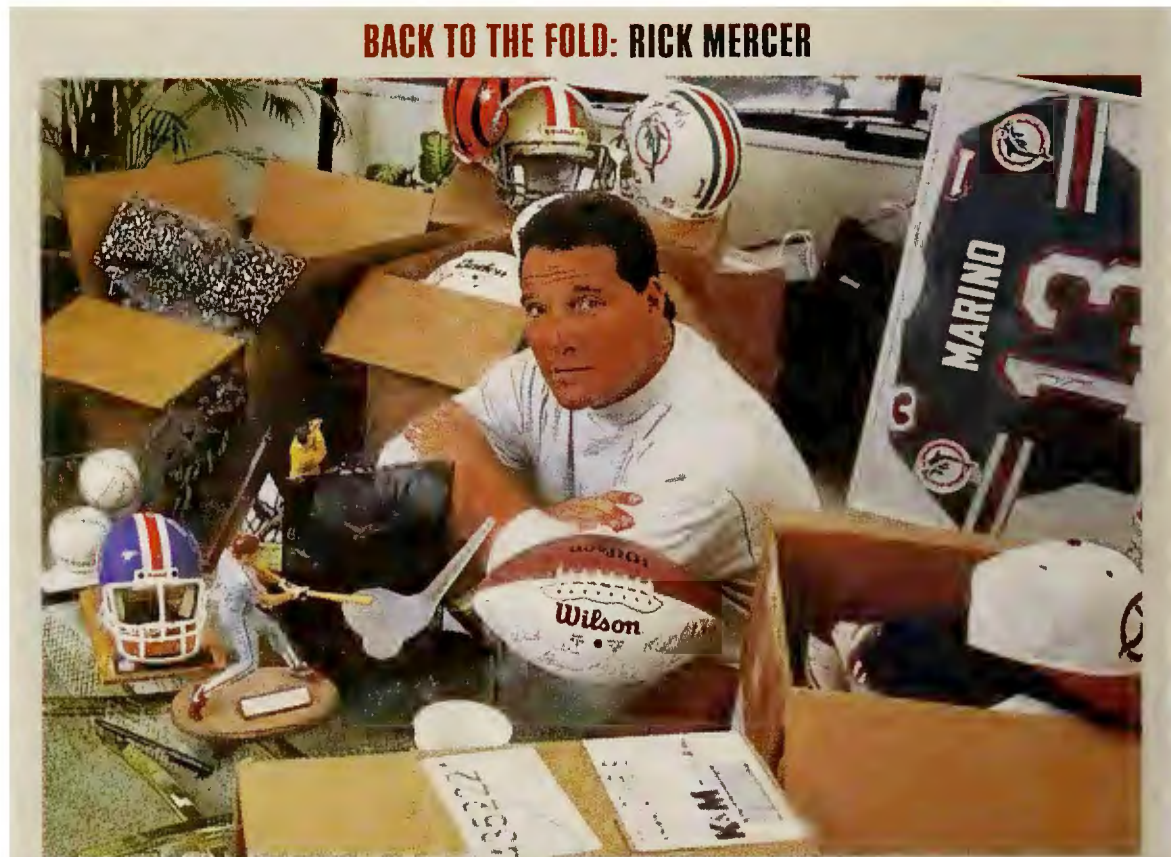

**BACK TO THE FOLD: RICK MERCER**

**BUSINESS:** Career Sports International, sports marketing firm, Atlanta, Georgia

**HISTORY:** Thirty-two-year-old Mercer spent four years with Advantage International, a sports marketing firm in Washington, D.C. Ready for a change and confident of the contacts he had made, Mercer leased a small office, hired a secretary, and founded Athlete and Special Event Marketing. His gig as a free agent lasted two years before he returned to the corporate fold. That's because he got an offer he couldn't pass up: Working for Golden Bear International—Jack Nicklaus's 125-person corporation. As is par for the course in the corporate arena, one good offer leads to another. Mercer recently accepted a position as vice president of marketing at Career Sports International in Atlanta.

**WHAT HE LEARNED:** "It's tough being on your own. I spent more time taking care of administrative details than getting new clients."

**PROGRESS REPORT:** "It was great having the whole check go to me. But the administrative support I get in the corporate world makes life a lot easier. Plus, having a high-profile position has allowed me to make contacts that have been great for my career." —L. C.

owes \$5000, ask to be paid \$1000 per month over a five-month period. If you have money coming in all the time, you'll enjoy a steadier cash flow. Finally, keep track of the work you do. Invoice for any services immediately upon completion, keep copies of all invoices, and keep your accounting records up to date. (If you're allergic to accounting and easily lose track of what people owe you, you're probably not suited to entrepreneurship.)

**FIND SUPPORT.** Be prepared for tough times, especially when the cash flow slows to a trickle. "Find other self-employed people with whom you can have lunch once a week," says Rasberry. "Ask your entrepreneurial colleagues to help you take one step at a time; talk about the two things you got done last week and the two things you'll accomplish next week." Sooner or later, the mountains will begin to look like molehills.

### On Your Own

WHILE THE DEMANDS OF A START-UP BUSINESS are great, those who have made a go of it insist the rewards are worth it. And you don't have to be on the cover of *Fortune* to be recognized as a success. "Our culture loves the instant big win and the smashing success, but that's not what really makes a small business thrive," says Sinetar. "To flourish, a small-business owner needs an ability to take care of the details, to stick to the task until it's done, and to listen to customers. Once you're disciplined enough in the basics and have the intuitive grace to move beyond these," she notes, "you can find your own upper echelon of success."

Bronwyn Fryer is a contributing editor for PC WORLD. Leslie Crawford is a San Francisco-based writer.

600 dpi-class  
output  
on a 300 dpi  
budget.



Now PC users and Mac users alike can print 600 dpi-class, presentation level output at a simple text-and-graphics price.

Both the OL410e and the OL410e/PS with Adobe® PostScript™ are designed for laser-class output, so you can produce great looking sales presentations, newsletters and direct mail flyers easily and affordably.

The LED printhead carries a 5 year limited warranty, and the print speed is a fast 4 pages-per-minute.

And after 20 years and 7 million printers, we think it's safe to say you'll never find better looking output at a better looking price: the OL410e is about \$700\*, the OL410e/PS is under \$1,000.\*\*

Call 1-800-OKI-TEAM, ext. 540 (U.S. or Canada) for a dealer near you.



## FREE SOFTWARE IF YOU ACT NOW!

Choose one of these WordPerfect® Main Street™ programs (worth up to \$139†) with the purchase of an OL410e or OL410e/PS. Offer good from Oct. 1, 1994 to Dec. 31, 1994.



Circle 199 on reader service card

©1994 Okidata. Okidata Reg. T.M., M.D. Oki Electric Industry Co., Ltd. WordPerfect is a registered trademark of WordPerfect Corporation. Main Street, ExpressFax, ClipArt, Works and InfoCentral are trademarks of WordPerfect Corporation worldwide. Adobe, PostScript are trademarks of the Adobe Systems Corp. which may be registered in certain jurisdictions. \*Storeboard® Channel Tracking Service. June 1994. Computer Intelligence IntoCorp. \*\*Estimated retail price. Actual dealer price may vary †List price.



If you can  
picture it,  
you can  
scan it.



### The New HP ScanJet Scanners

Just click. That's all. If you can do that, HP ScanJet scanners will do the rest. Photos, illustrations, text, napkin scrawls: all easily incorporated into your document. The new HP ScanJet 3p is a grayscale scanner, offering 1200-dpi enhanced resolution (300-dpi optical) and new software that makes everything automatic. The HP ScanJet IIcx boasts 24-bit color at 1600-dpi enhanced resolution (400-dpi optical) and now includes Calera WordScan OCR software. Both carry HP reliability and support. Neither carries an unreasonable price. For more information or for the name of your local dealer, call 1-800-SCANJET, Ext. 8825.



Black & White - \$599



Color - \$1,179

The easiest thing you'll do all day.

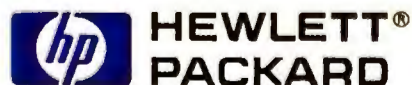



# Top Picks for the Home Office

These are a few of our favorite things. **BY STEVE BASS**



The Omnifax G5 scanner is the all-in-one survival tool for the home office.

INTERESTED IN A \$50 SOFTWARE UTILITY that diagnoses Windows' ills and fixes them? How about an all-in-one plain-paper fax machine, copier, printer, scanner, and fax-modem? Or a notebook that outperforms your desktop system? Read on: Here are some hot products that will save you time and hard-earned bucks.

## Swiss Army Fax Machine

IT'S A PLAIN-PAPER FAX MACHINE. NO, WAIT, it's a scanner with optical character recognition. Hold on, it's also a 300-dots-per-inch printer with a 120-sheet paper tray. The Omnifax G5 is all that plus a copier and a

14.4-kilobits-per-second fax board. The remarkable Omnifax prints, scans, sends, and receives documents on its built-in fax board. The printer generates 7 pages per minute, features PCL 4 emulation, has a 1MB printer buffer, and contains three resident fonts. The Omnifax won't fit in your pocket like a Swiss army knife, but it has a small footprint: Not including trays, it's a little less than 4 inches high and takes up as much desk space as a phone book. Okay, at two grand the unit isn't cheap. But just imagine how much you'd spend if you bought each component separately. Omnifax G5 \$1995; Danka/Omnifax; 800/221-8330. **Reader service no. 732**

## Learning to Articulate

WHAT TILTS UP AND DOWN, MOVES LEFT and right, and drops out of sight at a moment's notice? If you guessed your brother-in-law, well, you may be right. But I was describing an under-the-desk articulated keyboard arm. Besides getting the keyboard off your desk (and retrieving precious desktop real estate), Waterloo Furniture's versatile, sturdy keyboard arm does an amazing job of adjusting to your environment. You can raise and lower the keyboard arm within 6 inches and tilt it within a 15-degree range. It clamps onto your keyboard and glides under the desktop when not in use. The keyboard tray mounts onto the arm and, for even less desk clutter, includes a handy mouse tray. 6130 Storable Keyboard Arm \$103, 6221D Keyboard Tray with Sliding Mouse Tray \$47.35; Waterloo Furniture; 803/297-9680, 803/297-9987 (fax).

**Reader service no. 733**

## Is There a Doctor in the House?

YOU'RE WORKING ON A CRITICAL PROJECT. The clock is racing and your deadline is looming. Then the inevitable happens: You get a Windows error message. No need to panic—provided you have First Aid for Windows Users on your computer. Like a virus checker, First Aid sits unobtrusively in the background until the first sign of trouble. Then it pops up, checks out the problem, and—get this—offers to fix it. I put First Aid to the test by hiding a common DLL that Windows needs in order to operate. Predictably, Windows balked. But First Aid came to the rescue, searching my hard disk, finding the misplaced DLL, and copying it to where it belonged. Pretty amazing. The program also analyzes and repairs configuration problems with more than 20 common Windows applications. First Aid for Windows Users \$49.95; CyberMedia; 800/529-2373. **Reader service no. 734**



**With CoStar's LabelWriter, you'll never need your typewriter to address envelopes again.**

### Truth in Labeling

PRODUCING LABELS WITH A LASER PRINTER is a pain—and producing just one label is a pain and a waste of money, since you have to throw away nearly a full sheet. But there's a better way: CoStar's LabelWriter XL Plus is a Rolodex-size printer designed exclusively for labels—all sorts of labels. The bundled Windows software lets you design templates, manage a mailing list, and print a label from an address in almost any Windows application. In fact, if you use Ami Pro, Microsoft Word for Windows, or WordPerfect for Windows, the LabelWriter can automatically produce a label every time you print a document with an address. The LabelWriter is network ready and even prints the new 11-digit postal bar codes. LabelWriter XL Plus \$299.95; CoStar; 800/426-7827. **Reader service no. 735**

### And the Table Was Just Right

EVEN GOLDBLOCKS WOULDN'T COMPLAIN about SOHO's Adjustable Computer Table. A quick twist of two knobs adjusts each shelf to any height between 14 and 48 inches. You can adjust the keyboard up to 20 degrees (which the manufacturer claims will reduce muscle injuries) and set the monitor's height to minimize eye and neck strain. The unit holds your entire system—including a printer—in about 7 square feet, with space left over for supplies. The table includes three 32-by-15-inch work shelves, and you can attach extra shelves for peripherals—up to

100 pounds per shelf. SOHO Adjustable Computer Table \$299; SOHO Computer Furniture; 800/299-7646. **Reader service no. 736**

### Technicolor Output

GETTING READY TO BUY A NEW LASER printer? Don't do anything until you read this! Monochrome lasers aren't the only game in town. Epson's new Stylus Color Printer cranks out terrific-looking documents at a stunning 720 dpi. Try printing a color photo: In less than 5 minutes you get an astonishingly realistic reproduction (assuming you use specially coated paper). Even on plain paper at 360 dpi, color documents look sharp and clear. With black-and-white documents, the Stylus's print quality rivals that of most laser printers, and its speed is only a bit slower (200 characters per second). Street-priced under \$570, the Stylus uses two print-heads—one for color, one for monochrome—and has a 100-sheet input tray. Stylus Color Printer \$699; Epson America; 800/289-3776.

### Out of the Office and Into the Woods

WHAT DO YOU NEED WHEN YOU'RE COMPUTING on the road? Something that's fast, small, and boasts great color. AST's Ascentia 900N

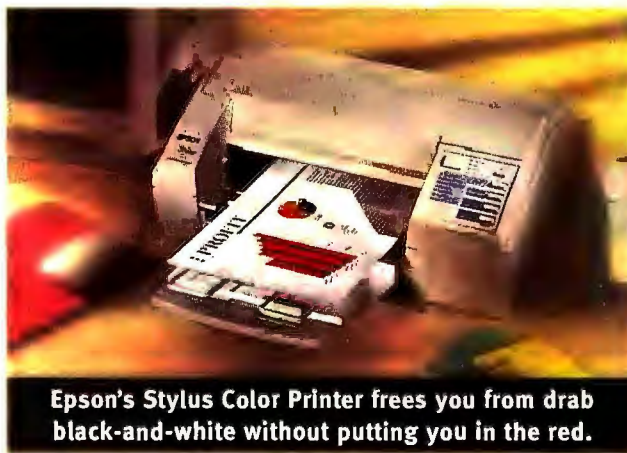

**Epson's Stylus Color Printer frees you from drab black-and-white without putting you in the red.**

4/50 CS10 fills the bill with a 50-MHz 486DX2 processor, 4MB of RAM, a 340MB hard disk, and a delicious 10.3-inch dual-scan screen running at 640 by 480 with 256 colors. There are plenty of ports—one serial and one parallel plus external video and keyboard ports. The Ascentia also includes an expansion port for PowerStation docking, a 3½-inch floppy drive, and a PCMCIA slot. Want more? Upgrade to a 540MB hard disk, add up to 32MB of RAM, and boost your CPU to a 75-MHz DX4 chip. The Ascentia

weighs a reasonable 6.6 pounds and sells for about \$2750 on the street. You could certainly find a cheaper laptop, but this fast machine has a great design that will dazzle you and your clients. And if experience serves me well, expect the price to drop by the time you read this. Ascentia 900N 4/50 CS10 \$2750; AST Research; 800/876-4278. **Reader service no. 738**

### Big Sound From Small Speakers

ONCE YOU GET A TASTE OF MULTIMEDIA, you're hooked. Unfortunately, most people get stuck with those small, tinny speakers that come with their system. Here's some music for your ears: Koss's 5 watts-per-channel HD/100 amplified stereo speakers. Each speaker has a 4-inch driver and a 1½-inch tweeter; volume controls and microphone and headphone jacks are conveniently located on the front. And if you're short on work space (who isn't), Koss's adjustable Speaker Hanger lets you suspend your speakers from the monitor, getting them off your desk and out of the way. HD/100 Computer Speakers \$99.99; Koss Computer Speaker Hanger \$19.99; Koss Corp.; 800/872-5677, 414/964-5000. **Reader service no. 739**

### Paper Pushers, Unite!

YOU'VE FINALLY GOT A FANCY PRINTER, AND I'll bet you could use some business cards or a slick brochure. Instead of calling a graphic designer or heading for the print shop, do it yourself with PaperDirect's cool collection of, well, paper. You'll find an intriguing collection of business cards, letterheads, envelopes, mailers, brochures, and postcards, all with a choice of matching designs and colors. The business cards and postcards are perforated to come apart cleanly, and designing your work is easy because Paper Direct supplies inexpensive software templates. The templates support most major Windows word processors, as well as CorelDraw and Aldus PageMaker. Prices vary by type of product. PaperDirect; 800/272-7377. **Reader service no. 740**

**PC WORLD contributing editor Steve Bass is president of the Pasadena IBM Users Group.**

For information about all products in this article, circle reader service no. 906.

# WHAT CONNECTS

*us to*

# EACH OTHER

A cosmic bond? An invisible link? Maybe. But for those of us needing more tangible evidence, there's MobiLink.<sup>SM</sup> Only local cellular service that has MobiLink guarantees you'll be connected to everyone, just about everywhere in the U.S. and Canada. Including our round-the-clock customer service. In fact, there's just no easier way to make and receive calls with your cellular phone. So make sure your local cellular service has MobiLink. Unless you're feeling unusually confident about your cosmic bonds.

**MobiLink**

It's simply the way to communicate.<sup>SM</sup>

To connect call

◆◆◆◆◆ **1-800-995-4000** ◆◆◆◆◆

Restrictions apply, ask for details. © 1994 MobiLink L.P.

Circle 128 on reader service card

# MOBILE PENTIUM.



## INTRODUCING THE T4900CT PENTIUM NOTEBOOK.

The 75MHz mobile Pentium™ processor from Intel, with state-of-the-art Tape Carrier Packaging (TCP), is designed specifically for notebooks. Toshiba's engineers have crafted the T4900CT using this processor, so there is no need for fans or special cooling systems. Then they've added advances

### T4900CT FEATURES:

- 75MHz Intel Pentium™, 3.3 volt processor, 16KB cache
- 10.4" dia. color SVGA TFT-LCD active matrix display
- 810 Million Byte (=772MB) HDD
- 8MB RAM expandable to 40MB
- Two PCMCIA slots (10.5mm and 5mm)
- VL local-bus video
- Integrated graphics accelerator
- 65,536 (64K) simultaneous colors
- .WAV Audio and MIDI sound
- Audio jacks: headphone/speakers and microphone
- NiMH battery for extended life
- 6.9 lbs.
- 3.5" 1.44MB floppy disk drive
- Accupoint™ integrated pointing device
- Pre-installed software: DOS, Windows for Workgroups®, Windows Sound System™, Run Time Video for Windows™, Fn-esse™ software and Indeo™ video
- Toll-free Technical Support — 7 days a week, 24 hours a day



# PORTABLE MAXIMUM.



Dock into the optional Desk Station IV for instant connection to your monitor, full-size keyboard, printer, and network.

The T4900CT with Desk Station IV is all the computer you need.

The 10.4" color active matrix screen displays 65,536 (64K) simultaneous colors for stunningly realistic images and brilliant graphics.

**10.4"** dia.

Take all your files with you, including full-motion video and multimedia with the 810 million bytes (=772MB) hard disk drive.

**810 MILLION BYTES**



**indeo™** Intel video bolstered by the 75MHz mobile Pentium provides smooth playback of full-motion and full-screen video.

The built-in sound system includes a microphone and speaker, plus ports for an external microphone and speakers or headphones.



Dual PCMCIA expansion slots (Type II and Type III) run simultaneously—for connection to your LAN, fax/modem and more.



like an AccuPoint™ integrated pointing device, 10.4" color active matrix display, and plug-and-play connection to peripherals. You can even blast MIDI and .WAV Audio through the built-in speaker or audio jacks for more dynamic multimedia presentations. See and hear this Pentium-powered touring machine today. **Call 1-800-457-7777 for the dealer nearest you.**

In Touch with Tomorrow  
**TOSHIBA**

© 1994 Toshiba America Information Systems, Inc. All products indicated by trademark symbols are trademarked and/or registered by their respective companies. The Intel Inside, Pentium, and Indeo video logos are trademarks of Intel Corporation.

Circle 226 on reader service card

**Buyers' Guide to Printers:**

# The 2-Step Program

A simple strategy for finding the printer that's right for you. BY DAN MILLER

**Step 1: Find out what kind of printer you need...**

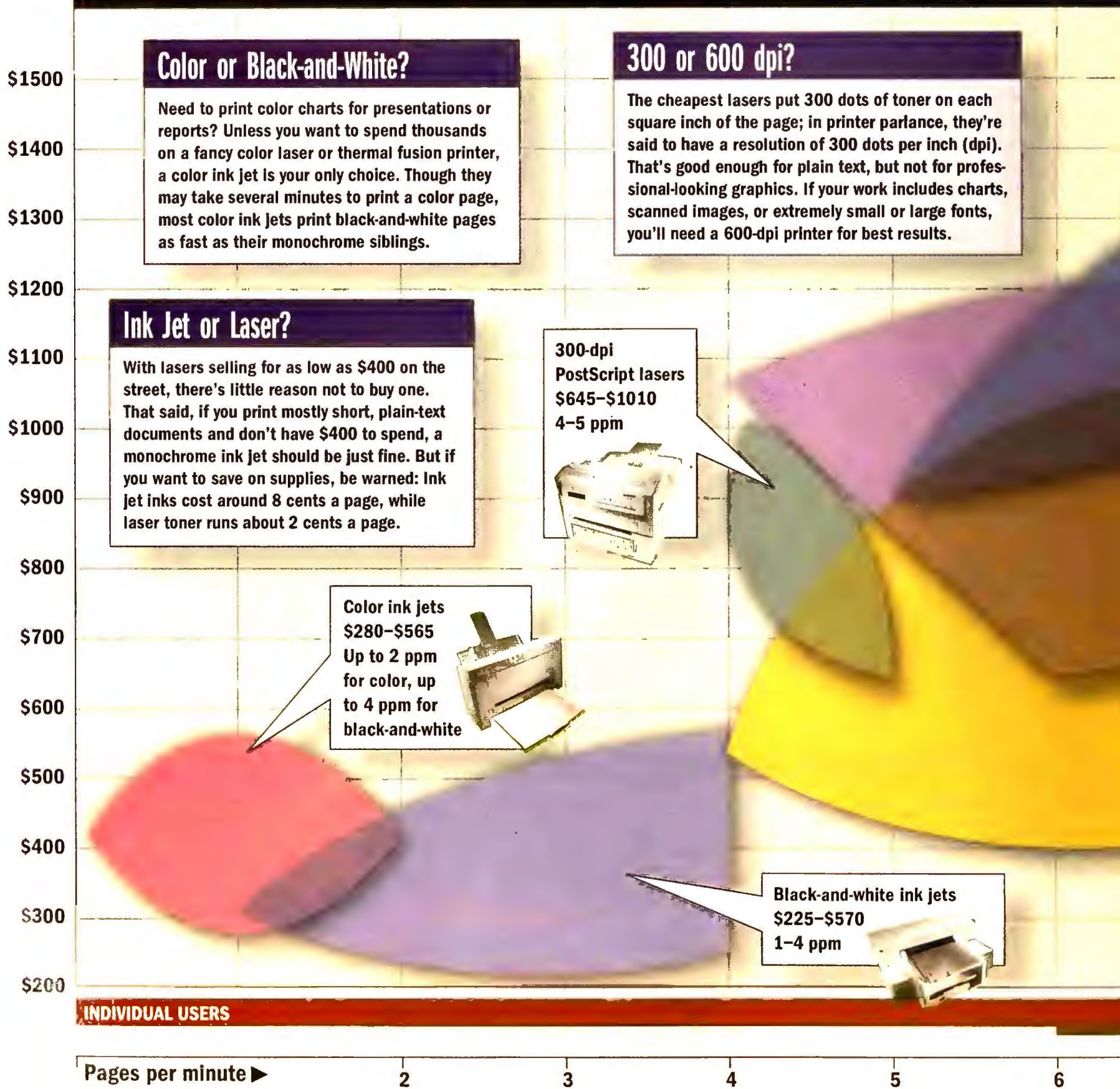

**Y**OU'D THINK BUYING A PRINTER WOULD be easy. You figure out what kind you need, then find the model that best meets those needs. Think again, Sherlock. Finding the right printer can take a lot of detective work. Hence this guide to printers for the home and small office.

The chart below shows price ranges for a variety of personal printers, from inexpen-

sive black-and-white ink jets to fast high-resolution lasers. Your first step is to read the buying tips in the chart below and answer a few questions: Do you need an ink jet or a laser? Color or black-and-white? 300 or 600 dpi? Use the chart below to find out how much your printer is likely to cost.

Then you're ready for step 2. Turn to the tables on the following pages, where we've

collected all the necessary details on ink jets and lasers from the leading printer vendors. Now find the printers that have the features you need. Between the charts and our advice, you should have no trouble finding the right printer at the right price.

**Dan Miller is an associate editor for PC WORLD.**

## ...and find out how much it will cost.

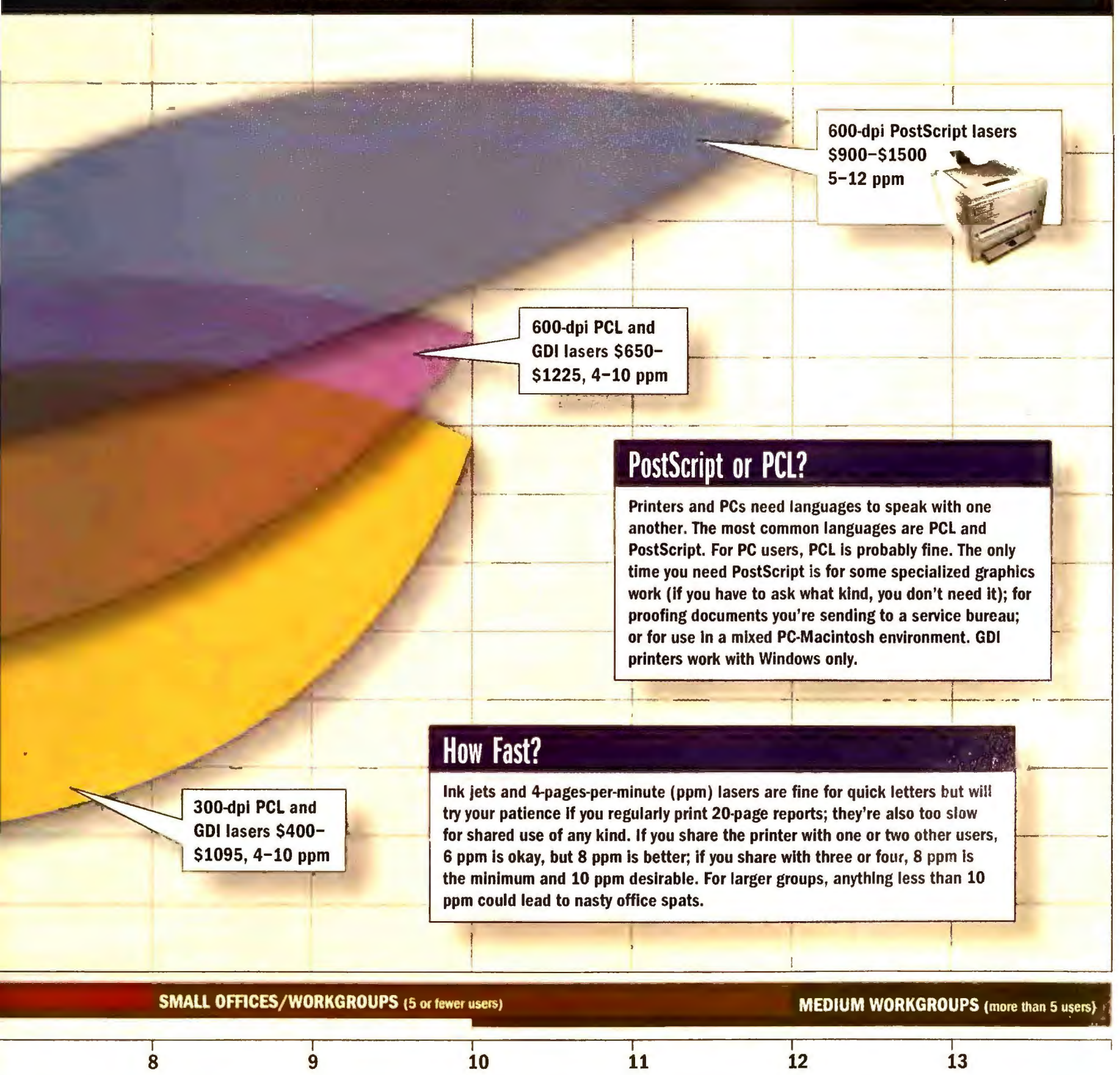

**600-dpi PostScript lasers**  
\$900-\$1500  
5-12 ppm



**600-dpi PCL and GDI lasers** \$650-\$1225, 4-10 ppm

**PostScript or PCL?**  
Printers and PCs need languages to speak with one another. The most common languages are PCL and PostScript. For PC users, PCL is probably fine. The only time you need PostScript is for some specialized graphics work (if you have to ask what kind, you don't need it); for proofing documents you're sending to a service bureau; or for use in a mixed PC-Macintosh environment. GDI printers work with Windows only.

**How Fast?**  
Ink jets and 4-pages-per-minute (ppm) lasers are fine for quick letters but will try your patience if you regularly print 20-page reports; they're also too slow for shared use of any kind. If you share the printer with one or two other users, 6 ppm is okay, but 8 ppm is better; if you share with three or four, 8 ppm is the minimum and 10 ppm desirable. For larger groups, anything less than 10 ppm could lead to nasty office spats.

**300-dpi PCL and GDI lasers** \$400-\$1095, 4-10 ppm

**SMALL OFFICES/WORKGROUPS (5 or fewer users)**

**MEDIUM WORKGROUPS (more than 5 users)**

8 9 10 11 12 13

NIR38 333

## Step 2: Find out which printers are right for you.

COMPANY	PRODUCT	ESTIMATED STREET PRICE	RESOLUTION (dpi)	SPEED <sup>1</sup> (ppm)	STANDARD EMULATIONS	READER SERVICE NUMBER
<b>300-dpi Laser Printers</b>						
<b>BROTHER INT'L</b> 800/276-7746	HL-630	\$399	300 x 300	6	PCL 4	815
<b>C-TECH</b> 800/347-4017	C.Itoh ProWriter CI-44 Little Laser	\$430	300 x 300	4	GDI	816
<b>NEC TECHNOLOGIES</b> 800/632-4636	SilentWriter SuperScript 610	\$450	300 x 300	6	GDI	817
<b>OKIDATA</b> 800/654-328	OL400e	\$475	300 x 300	4	PCL 4	818
<b>SHARP ELECTRONICS</b> 800/237-4277	JX-9400H	\$479	300 x 300	8	PCL 4	819
<b>TEXAS INSTRUMENTS</b> 800/848-3927	microWriter	\$485	300 x 300	5	PCL 4	820
<b>PANASONIC</b> 800/742-8086	KX-P4400 SideWriter	\$513	300 x 300	4	PCL 4	821
<b>EPSON AMERICA</b> 800/289-3776	ActionLaser 1100	\$530	300 x 300	4	PCL 5	
<b>CANON COMPUTER SYSTEMS</b> 800/848-4123	LBP-430	\$555	300 x 300	4	PCL 5	823
<b>OKIDATA</b> 800/654-3282	OL410e	\$618	300 x 300	4	PCL 5	818
<b>EPSON AMERICA</b> 800/289-3776	ActionLaser 1500	\$635	300 x 300	6	PCL 5	
<b>DIGITAL EQUIPMENT CORP.</b> 800/777-4343	DEClaser 1800	\$639	300 x 300	6	PCL 5	824
<b>TEXAS INSTRUMENTS</b> 800/848-3927	microWriter PS23	\$645	300 x 300	5	PostScript, PCL 4	820
<b>DIGITAL EQUIPMENT CORP.</b> 800/777-4343	DEClaser 1152	\$659	300 x 300	4	PostScript, PCL 4	824
<b>FUJITSU</b> 800/626-4686	PrintPartner 4000	\$675	300 x 300	4	PCL 5	825
<b>HEWLETT-PACKARD</b> 800/752-0900	HP LaserJet 4L	\$687	300 x 300	4	PCL 5	826
<b>CITIZEN AMERICA</b> 800/477-4683	ProLaser 6000	\$700	300 x 300	6	PCL 5	827
<b>MANNESMANN TALLY</b> 800/843-1347	MobileWriter	\$837	300 x 300	6	PCL 4	828
<b>PANASONIC</b> 800/742-8086	KX-P5400 SideWriter	\$840	300 x 300	4	PostScript, PCL 4	821
<b>OKIDATA</b> 800/654-3282	OL410e/PS	\$925	300 x 300	4	PostScript, PCL 5	818
<b>FUJITSU</b> 800/626-4686	PrintPartner 8000	\$975	300 x 300	8	PCL 5	825
<b>PANASONIC</b> 800/742-8086	KX-P4440	\$975	300 x 300	10	PCL 5	821
<b>HEWLETT-PACKARD</b> 800/752-0900	HP LaserJet 4ML	\$1010	300 x 300	4	PostScript, PCL 5	826
<b>LASERMASTER</b> 800/365-4646	WinPrinter 1000	\$1095	400 x 400	4	PCL 4, GDI	829
<b>600-dpi Laser Printers</b>						
<b>NEC TECHNOLOGIES</b> 800/632-4636	Silentwriter SuperScript 660	\$649	600 x 600	6	GDI	817
	Silentwriter SuperScript 660i	\$799	600 x 600	6	GDI	817
<b>TEXAS INSTRUMENTS</b> 800/848-3927	microLaser 600	\$899	600 x 600	5	PostScript, PCL 5	820
<b>SHARP ELECTRONICS</b> 800/237-4277	JX-9460PS	\$904	600 x 600	6	PostScript, PCL 5	819
<b>EPSON AMERICA</b> 800/289-3776	ActionLaser1600	\$935	600 x 600	6	PCL 5	

<sup>1</sup> All speeds are our estimates. Ink jet speeds in letter quality mode unless otherwise noted.



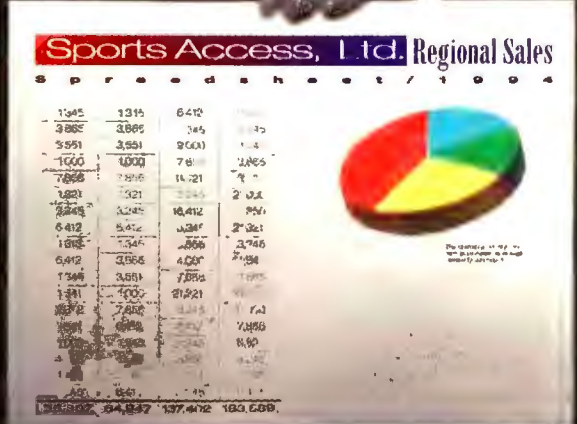
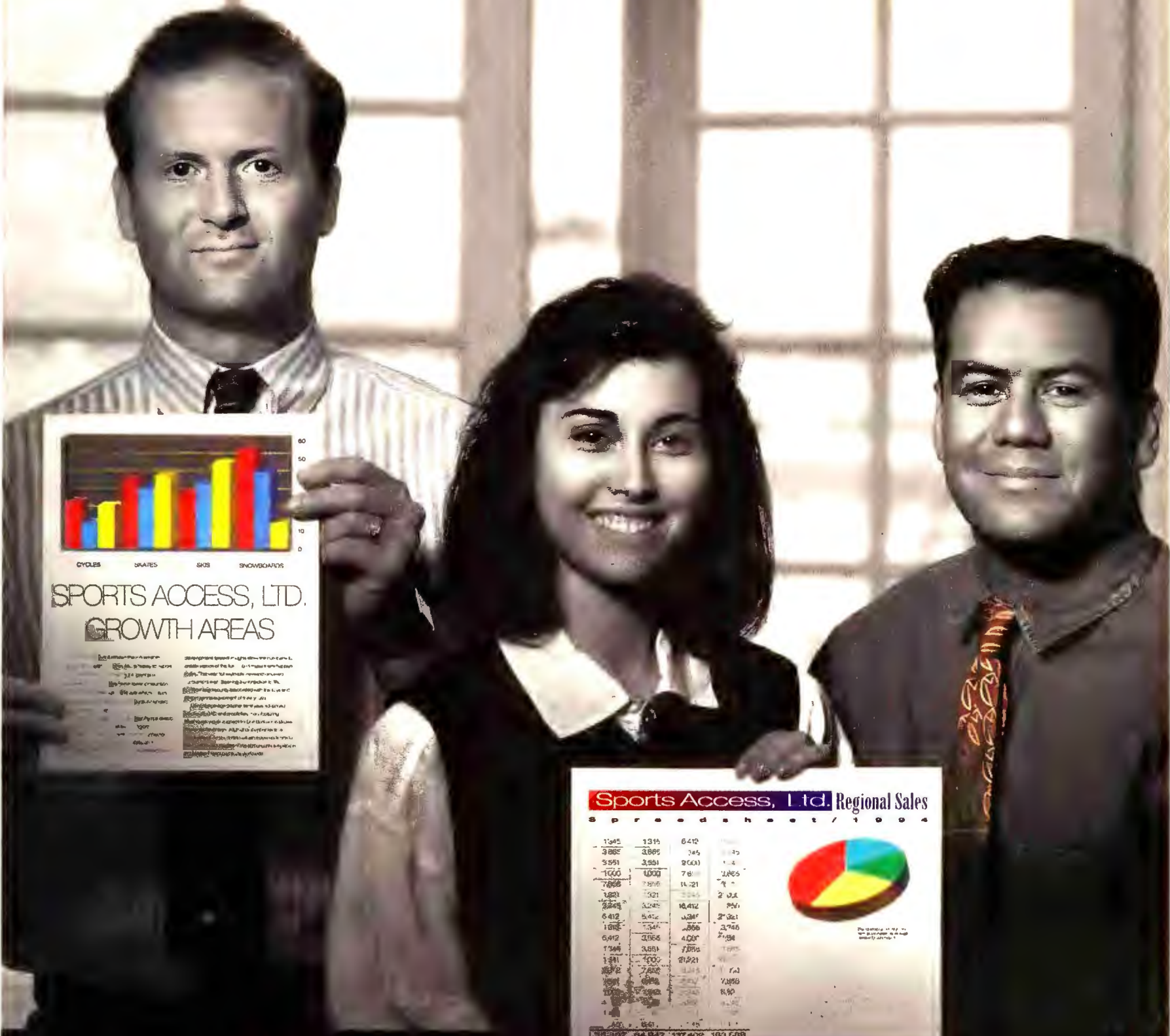

**Encourage exhibitionism.  
Get the new HP DeskJet 1200C printer. \$1,699.**

*Clear, vivid, 300-dpi color  
with ColorSmart.*

*LaserJet compatibility  
and networkability.*

*600 x 300-dpi text with  
Resolution Enhancement  
technology.*

*\$1,699 list price, actual  
price may be lower.*



*The speed, stamina and  
reliability you expect from HP.*

*For more information  
and print samples call  
1-800-821-8440, Ext. 8581.\**

**HP Printers**



\*In Canada call 1-800-387-3867 ©1994 Hewlett-Packard Company PE12411

# SMALL OFFICE / HOME OFFICE

COMPANY	PRODUCT	ESTIMATED STREET PRICE	RESOLUTION (dpi)	SPEED <sup>1</sup> (ppm)	STANDARD EMULATIONS	READER SERVICE NUMBER
LEXMARK INT'L 800/358-5835	ValueWriter 600	\$959	600 x 600	5	PCL 4	830
HEWLETT-PACKARD 800/752-0900	HP LaserJet 4P	\$975	600 x 600	4	PCL 5	826
MANNESMANN TALLY 800/843-1347	T 9008	\$1000	600 x 600	8	PCL 5	828
XEROX 800/275-9376	Xerox 4505 Desktop Laser Printer	\$1050	600 x 600	5	PCL 5	831
LEXMARK INT'L 800/358-5835	WinWriter 600	\$1215	600 x 600	10	PCL 4, GDI	830
C-TECH 800/347-4017	C.Itoh ProWriter CI-88 Laser Printer	\$1225	600 x 600	8	PCL 5	816
GCC TECHNOLOGIES 800/422-7777	Elite 600et	\$1479	600 x 600	10	PostScript, PCL 5	832
GENICOM 800/436-4266	Genicom 7612	\$1499	600 x 600	12	PostScript, PCL 5	833

## Color Ink Jet Printers

LEXMARK INT'L 800/358-5835	ExecJet IIc	\$279	300 x 300	.4 ppm <sup>2</sup>	PCL 3, IBM Proprinter	830
HEWLETT-PACKARD 800/752-0900	DeskJet 320	\$329	600 x 300	.25 ppm <sup>2</sup>	PCL 3	826
TEXAS INSTRUMENTS 800/848-3927	microMarc Color	\$359	300 x 300	1 ppm <sup>2</sup>	PCL 3	820
DIGITAL EQUIPMENT CORP. 800/777-4343	DECcolorwriter 520ic	\$379	600 x 300	.33 ppm <sup>2</sup>	PCL 3, Epson LQ	824
STAR MICRONICS 800/506-7827	SJ-144 <sup>3</sup>	\$432	360 x 360	80 cps <sup>2</sup>	IBM Proprinter, Epson LQ	834
CANON COMPUTER SYSTEMS 800/848-4123	Bubble-Jet BJC-600	\$451	360 x 360	170 cps <sup>2</sup>	IBM Proprinter, Epson LQ	823
	Bubble-Jet BJC-4000	\$529	720 x 360	.8 ppm	IBM Proprinter, Epson LQ	823
HEWLETT-PACKARD 800/752-0900	DeskJet 560C	\$563	300 x 300	.25 ppm <sup>2</sup>	PCL 3	826
EPSON AMERICA 800/289-3776	Stylus Color	\$565	720 x 720	.2 ppm <sup>2</sup>	Epson ESC/P2	

## Black-and-White Ink Jet Printers

CANON COMPUTER SYSTEMS 800/848-4123	Bubble-Jet BJ-100	\$225	360 x 360	124 cps	IBM Proprinter, Epson LQ	823
	Bubble-Jet BJ-10sx	\$229	360 x 360	110 cps	IBM Proprinter, Epson LQ	823
EPSON AMERICA 800/289-3776	Stylus 400	\$265	360 x 360	120 cps	Epson ESC/P2	
	Stylus 800 Plus	\$265	360 x 360	165 cps	Epson ESC/P2	
CANON COMPUTER SYSTEMS 800/848-4123	Bubble-Jet BJ-200e	\$269	360 x 360	173 cps	IBM Proprinter, Epson LQ	823
CITIZEN AMERICA CORP. 800/477-4683	Projet II	\$280	300 x 300	210 cps	PCL 3	827
LEXMARK INT'L 800/358-5835	ExecJet II	\$287	600 x 300	2 ppm	PCL 3, IBM Proprinter	830
C-TECH 800/347-4017	C.Itoh ProWriter SpeedJet CJ-300	\$315	300 x 300	300 cps	PCL 3	816
BROTHER INT'L 800/276-7446	HJ-400	\$319	360 x 360	110 cps	IBM Proprinter, Epson LQ	815
MANNESMANN TALLY 800/843-1347	MobileJet	\$333	300 x 300	100 cps	PCL 3	828
HEWLETT-PACKARD 800/752-0900	DeskJet 540	\$365	600 x 300	3 ppm <sup>4</sup>	PCL 3	826
CANON COMPUTER SYSTEMS 800/848-4123	Bubble-Jet BJ-230	\$375	360 x 360	173 cps	IBM Proprinter, Epson LQ	823
DIGITAL EQUIPMENT CORP. 800/777-4343	DECwriter 500i	\$399	600 x 300	160 cps	PCL 3, Epson LQ	824
EPSON AMERICA 800/289-3776	Stylus 1000	\$439	360 x 360	150 cps	Epson ESC/P2	
CALCOMP 800/932-1212	TechJet Personal	\$570	360 x 360	124 cps	PostScript	835

<sup>2</sup> In color mode; monochrome print speed is comparable to that of a monochrome-only ink jet. <sup>3</sup> Actually a thermal fusion printer, but functionally comparable to an ink jet. <sup>4</sup> Draft mode.

For more information about all products in this table, circle reader service no. 907.

# Who would have believed you could buy a Laser Printer for only \$399?

## We Did.

**Introducing the Brother HL-600 Series Laser Printers, with exclusive Straight Paper Path Technology that sets a new standard in quality and value.**

If your next laser printer doesn't have our exclusive Straight Paper Path Technology, that may put a wrinkle in many of your printing projects.

That's because our laser printers don't take your paper down a curvy, twisty paper path like other laser printers. So everything comes out straighter and faster (up to a blazing 6 pages per minute). You'll be able to automatically stack and feed those troublesome envelopes (up to 10 at a time), and paper sizes as small as 2.75" X 5" without having to worry about how they'll look when they come out. You can print not only standard paper stocks, but also tri-fold brochures, invitations, newsletters, etc. It's like having your own personal print shop!

**AVAILABLE AT: Office Depot, OfficeMax, Staples, Circuit City, Fry's, Best Buy, J & R Music World and fine retailers and dealers everywhere**

Versatility is just the beginning because our Straight Paper Path Technology virtually eliminates those horrifying paper jam glitches that usually force you to disassemble your laser printer.

**Technologically remarkable...  
yet remarkably affordable.**

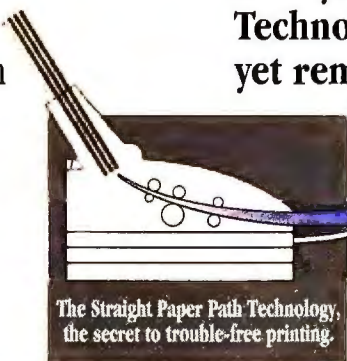

Our HL-600 Series Laser Printers, the first in a new family of quality printers, also offers other advanced features like fast Windows™ printing, Enhanced Memory Management to help you fly through large complex files, numerous

fonts, auto power save mode to save energy costs, microfine toner, optional Macintosh® compatibility, and more. Yet, unlike other laser printers with similar high-end features, our new laser printers don't come with a high-end price tag. They start at \$399. (Yes, laser for \$399!)



**We're at your side.**

# brother®

Brother International Corporation, 200 Cottontail Lane, Somerset, NJ 08875-6714.  
Windows™ is a trademark of the Microsoft Corporation. Macintosh® is a registered trademark of Apple Computer Incorporated.

Circle 30 on reader service card

**Panasonic introduces the integrated fax answering system that will help change your home office into a digital office.**

Panasonic introduces the KX-F700, the only integrated fax, speakerphone and answering system with digital technology. It's simple to use and economical because it uses a single phone line.

Its digital image processing gives you 64 level halftones; most other thermal machines have only 16. So you get fantastic faxes of photographs and artwork. It even has anti-curl technology, an automatic paper cutter and a personal copier function.

This Panasonic fax not only answers your phone, it has digital voice messaging—with 3 voice mail boxes plus instant access to your messages. And digital technology means it's really reliable.

Your fax is probably your most important piece of equipment, so it better do everything this

new Panasonic system does. 

Our Fax Advantage Program is available during the 1-year limited warranty period. We provide an 800# for assistance. Mail-in or carry-in service; or in-warranty replacement by the next business day. See your dealer for details.



Digital Image: Actual Fax.

**Panasonic®**  
just slightly ahead of our time.®



ANTI-PAPER CURL



HELP BUTTON



PHONE DIRECTORY



3 VOICE MAIL BOXES

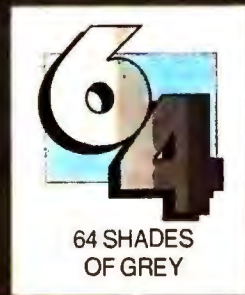

64 SHADES OF GREY



2-WAY SPEAKERPHONE

**INTRODUCING A FAX SYSTEM WITH DIGITAL IMAGING, VOICE MESSAGING AND A FEW OTHER THINGS YOU'D BETTER HAVE.**

# With **Value Vision**<sup>TM</sup> Your Home Inventory Won't be a Disaster



Trying to establish what you've lost and proving it, is the last thing on your mind when disaster strikes. Value Vision is the graphical Personal Inventory Manager<sup>TM</sup> that includes the following features to help you- **before** disaster strikes:

- 600+ room and item icons
- A complete record of your home or office contents
  - Expert insurance advice
- Contents selection, sorting, and reporting
  - Heir assignment
- Print claim forms and settlement tracking



## Finally, Personal Inventory Software That Is Quick, Easy, And Fun.

Armed only with a mouse and Fusion Software's **Value Vision**, you can capture the contents of your home or office, and it's quick, easy, and fun. Now you can have the peace of mind you've always wanted, knowing that you are properly insured. And with **Value Vision**, filing an insurance claim is as easy as clicking a mouse button.

What used to be a boring, tedious, text operation with a database, word processor, or spreadsheet, is now a fun, easy, and graphical task with **Value Vision**. If you can drag and drop an icon, you can create a list of the contents of your home or office. It's that simple!

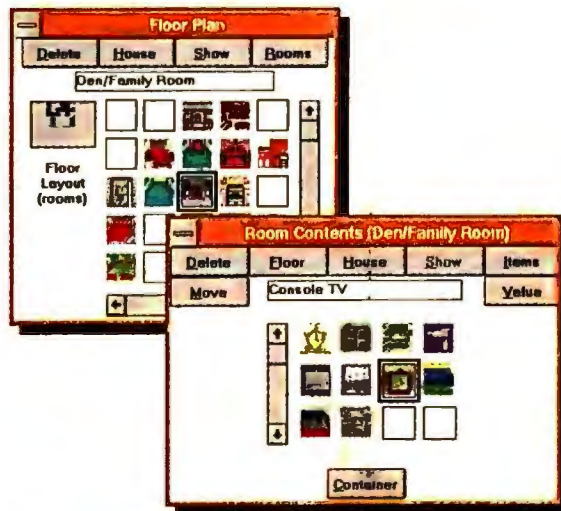

## New Release Version 2.0!

- Export to Quicken 3.0 for Windows (PLUS & PRO only)
- CPI valuation option
- Depreciation for Net Asset value and Adjusted settlement value
- Multiple dwellings
- Multiple owners (PRO only)
- Supplemental reference
- Item ownership
- Category maintenance

## ORDER TODAY!

Call: **800-856-8566**  
713-465-6363 (Houston)  
713-465-9749 (fax)

Mail: **Fusion Software**  
9039 Katy Frwy, Ste 501  
Houston, TX 77024

TX residents add 8.25% sales tax

**Value Vision Upgrade \$ call**

<b>Intro</b> single owner, single dwelling	<b>FREE*</b>
<b>Standard</b> single owner, multiple dwelling	<b>\$19.95</b>
<b>Plus</b> Quicken Interface single owner, multiple dwelling	<b>\$29.95</b>
<b>Pro</b> multiple owner, multiple dwelling	<b>\$129.95</b>
<b>Quicken<sup>®</sup> COMPANION<sup>™</sup></b> competitive upgrade	<b>\$19.95</b>

\*\* FULL credit for upgrade to any version within 60 days of purchase date.

\*Intro version only, there is a \$9.95 nonrefundable shipping and handling charge. Have your Mastercard or Visa ready. Prices are for the U.S. only, Canada add \$3, other countries add \$20. IBM PC or compatible running Windows 3.1, VGA or better, mouse or compatible device, and minimum 4MB ram required. Prices are subject to change without notice. © Fusion Software, Inc., Houston, TX 77024. Value Vision and Personal Inventory Manager are trademarks of Fusion Software. Windows is a trademark of Microsoft Corporation. Quicken and COMPANION are trademarks of Intuit.

**fusion**  
Software

FREE! With **VALUE VISION** PLUS or PRO versions, free award winning desktop publisher for Windows! **FREE!**



# Here Are 3 Constructive Ways To Improve Your Productivity.



**N**ow you can improve your ability to organize, create and communicate—

Fast—with InfoCentral™, WordPerfect® Works and ExpressFax™+.

They'll help you save time. Work smarter. And be more productive whether you are in your office, or at home.

### InfoCentral Lets You Organize Everything All At Once.

Meetings. Phone calls. Calendars. Lists. Places to be and people to see. **WordPerfect® InfoCentral™**

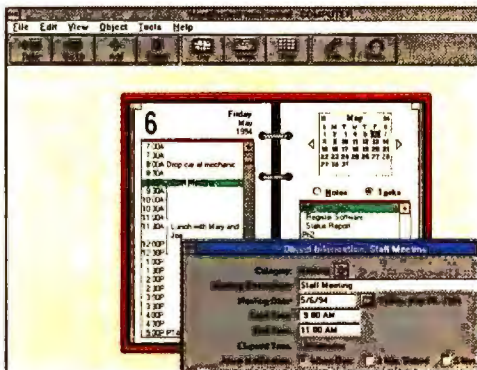

Any information you want can be stored in InfoCentral. Just enter it once, and you can quickly access it anytime.

different perspectives. It even includes pre-loaded information bases on travel, wines and consumer goods to help you get started. Nothing could be more efficient.

### Want To Be Instantly Creative? Give Yourself The Works.

With **WordPerfect® Works**, you get five great tools in one easy-to-use package. It makes writing, budgeting, filing, drawing and painting easier than ever. Works lets you create sophisticated documents fast, so you can quickly make everything from a home budget to a company logo.

And now included is **Quicken®** Special Edition, created especially for WordPerfect Works.



You can create charts, graphs, spreadsheets and other sophisticated documents fast, all without ever leaving Works.



**Quicken Special Edition** is everything you need to start organizing your personal finances and helps make you more productive than ever.

### Make Your Modem Work Like Never Before With ExpressFax+.

**ExpressFax™+** is actually three communication programs in one. First, ExpressFax+ lets you send and receive faxes from any application. Then it lets you bring incoming faxes directly into your word processing program, so you never waste time retyping.

Plus, ExpressFax+ is a communications center that connects you to electronic bulletin boards and information services.

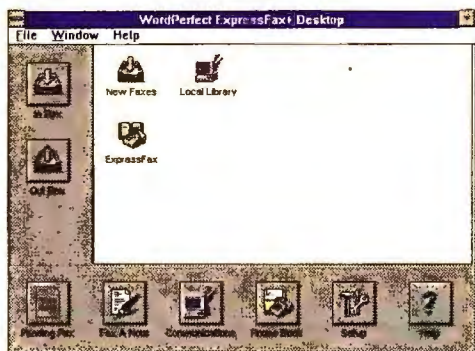

With the push of a button, **ExpressFax+**, gives you access to all of your communication needs.

### Put Our Team To Work For You.

Not only do InfoCentral, WordPerfect Works and ExpressFax+ work as a team, they also complement your favorite products from WordPerfect, Microsoft and Lotus.

And like every other product on **Main Street™**, these programs are backed by our unbeatable 90-day money-back guarantee.

And right now, if you buy these or any Main Street product, you'll get a **FREE KODAK FunTime 35 camera**, while supplies last.

So get to your favorite software store today or call 1-800-526-0509.

And take a walk down Main Street, for an entire line of productivity programs for your business or home. We'd love to go to work for you.

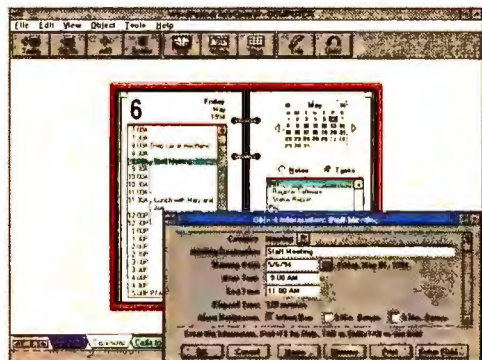

InfoCentral's Calendar View keeps you organized with day, week and year views.



**WordPerfect®**  
**Main Street.™**



Sound Blaster Value Edition  
SRP, \$69.95

### The sound decision.

With hundreds of today's hottest titles written for Sound Blaster™ cards, there are so many tough decisions. Like which game to buy? Will it be the thunderous explosions in *Rebel Assault*, or the eerie howling of *7th Guest*? Either way, you'll hear new sounds that were in your programs all along. The Sound Blaster Value Edition card is the most economical way to introduce yourself to the fun and games of sound. It's an 8-bit sound board that adds impact to thousands of applications and comes with several Windows-based sound utilities.



Sound Blaster Pro Value Edition  
SRP, \$105.95

### The smart decision.

Games are not the only software designed for Sound Blaster cards. Imagine a math program with a vast array of sound effects. Or picture 15th century England where you venture into a whole world that looks, feels and sounds authentic. It's mesmerizing. It's hypnotic. Especially if you have the Sound Blaster Pro Value Edition, the 8-bit sound card with stereo sound. It's compatible with Creative Labs CD-ROM drives, and comes with innovative sound utilities and recording software.

# Tough decisions

# Choose one Sound Blaster card

# or buy 5 more



Sound Blaster 16 Value Edition  
SRP, \$139.95

### The 16-bit decision.

Stepping up to 16-bit sound means exploring a world of realistic sound. The Sound Blaster 16 Value Edition is the best-selling sound card ever. It's the affordable way to add true 16-bit CD-quality audio to business, multimedia and home applications that meet MPC2 standards. It includes a built-in CD-ROM interface for Creative Labs CD-ROM drives and a free library of utilities. And after experiencing a 16-bit game on Sound Blaster, you'll bolt to a nearby window, stick your reverberating head outside, and start screaming like a banshee, "I WANT 16-BIT SOUND!"



Of course, all Sound Blaster cards are easy to install and give you 100% compatibility with all software written for the Sound Blaster





Sound Blaster  
16 MultiCD  
SRP, \$199.95

With Advanced  
Signal Processor  
SRP, \$249.95

### The freedom decision.

How do you single out a great sound card without cramping your freedom of choice? Get a Sound Blaster 16 MultiCD™ and you can connect a CD-ROM drive from manufacturers such as Sony, Mitsumi, and of course, Creative Labs. This 16-bit card is upgradeable to Wave Blaster™ II or Advanced Signal Processor, the advanced technologies for MIDI music and more demanding sound-enhanced programs.



Sound Blaster  
16 SCSI-2  
SRP, \$249.95

With Advanced  
Signal Processor  
SRP, \$299.95

# Decision. Sound Blaster e computers?

### The power decision.

Sound Blaster 16 SCSI-2™ gives you the best of everything and compromises nothing. It's 16-bit CD-quality stereo sound with an optional Advanced Signal Processor and a collection of sound utilities. You can connect your sound card and up to six SCSI devices to a single port. Hook up your CD-ROM drive, hard drives, tape drive, and Syquest. This high-performance card is a must for the hardcore sound aficionado.

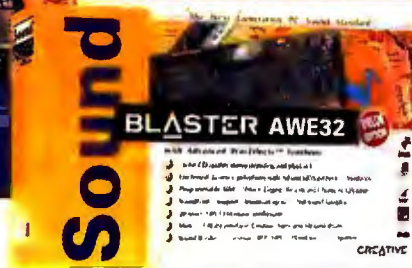

Sound Blaster AWE32  
Value Edition  
SRP, \$329.95

With Advanced  
Signal Processor  
SRP, \$399.95

### The next wave decision.

The next generation of games will come at you with sound so real, you'll have to hang on to your headphones. Only Sound Blaster AWE32™ can deliver the ultimate CD-quality sound experience! Real instrument samples and real sound effects. It's a 16-bit card with Advanced WavEffects™, which replaces synthesized sounds with real sound samples, and an optional Advanced Signal Processor. And other cool stuff. Like QSound, a state-of-the-art technology that surrounds your ears with a 180° soundscape of intense virtual audio. Get a Sound Blaster AWE32 and get it all.



io platform. Make your decision and visit your nearest Creative Labs dealer. Or call 1-800-998-5227 Ext. 111

## HELP LINE Q & A

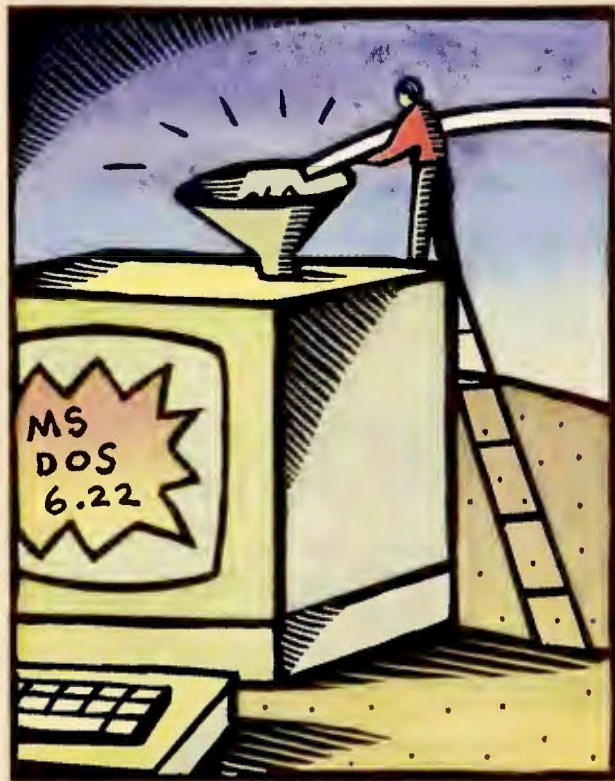

## Tip of the Month

**STEPPING UP TO MS-DOS 6.22:** Users of MS-DOS 6.0, 6.2, and 6.21 can upgrade to 6.22 with the MS-DOS 6.22 Step-Up package, available free from Microsoft via the company's download service (206/936-6735) and its CompuServe forum (GO MICROSOFT) or on disk from its customer service department (800/777-3320).

Step-Up (unlike the full MS-DOS 6.22 Upgrade) includes only those changes made to MS-DOS since the introduction of 6.0, such as the replacement of DoubleSpace compression with DriveSpace compression, and the addition of ScanDisk.

For this upgrade to work, your DOS version must not have been modified by a hardware vendor. If it has, you'll need to use an upgrade from that vendor or get the full upgrade from Microsoft. Also, if you've deleted any DOS files from your earlier version, Step-Up's upgrade may abort or not update that file. In such a case, the simplest solution is to reinstall your earlier version, then upgrade to 6.22.

DoubleSpace users who upgrade to DOS 6.22 can continue to use DoubleSpace. Those who want to convert DoubleSpace drives to DriveSpace format should obtain the Microsoft DoubleSpace Conversion Kit from the sources mentioned above.

Shane Rau, Assistant Technical Editor

### Rub-a-Dub-Dub, Keys in the Tub

**Q** There's no part of my computer dirtier than the keyboard, and although I keep my office fairly clean, the keyboard still gets pretty grungy. I've heard this rumor that you can simply unplug your keyboard, take it into the shower, and wash it off. It seems like this would damage the keyboard's electronics. Is it okay to immerse a keyboard?

*Sung Chee Chan, Taipei, Taiwan*

**A** The answer is a qualified yes—you can probably hose your keyboard down and live to type about it later—but I wouldn't recommend taking a chance on it until you've exhausted all the other cleaning alternatives. I spoke to support personnel at several keyboard manufacturers, and while none had a solid reason why immersing a keyboard was bad, all advised against it.

Like anything that sits around your desk long enough, a keyboard is subjected to a rain of dust, hair, bits of paper, and other desktop detritus. All of this junk gets under the keys and can prevent them from contacting properly when depressed (or have the opposite

effect, making keys stick and repeat). If you encounter such behavior, take your keyboard outside, turn it upside down, and give it a good shake. For good measure, blow the dust out of the inverted keyboard using pressurized air. If that doesn't work, pry off the offending key cap, and give the socket a blast of air.

If your keyboard looks like a mechanic has been typing on it (or perhaps you *are* a mechanic), unplug it, spray a little glass cleaner or warm water on a cloth, and scrub away. This should return it to near-showroom sparkle. If any liquid at all drips down into the keys, let the keyboard dry before plugging it back in and turning on the computer. To avoid this problem altogether, make sure the cloth is damp, not sopping.

It's more of a stupid PC trick than a practical solution, but full immersion might actually make sense in a few situations. Should you spill soda or coffee into your keyboard, for example, your best remedy is to unplug the unit and run it under the tap right away before the liquid dries. To avoid subsequently short-circuiting your computer, it's very important to make sure the keyboard is

completely dry before plugging it back in. Swing it a few times like a baseball bat to force out most of the water, then prop it up in several different orientations to drain all the interior crannies; depending on your local climate, your keyboard could take several days to dry out. I gave my own keyboard a warm bath with excellent results, but "your mileage may vary."

### Whip Word Outlines Into Shape

**Q** I spend a lot of time using Word 6.0 for Windows' Outline View. It's a lifesaver of a feature, but I also spend a lot of time getting the outline displayed properly after I open each document. I like to view my outlined (but not my nonoutlined) documents using Word's more legible draft font with the outline mostly collapsed and just the first few heading levels showing. I also keep track of whether my research or editing of a particular outline section is complete by formatting the heading text in a color—green as "finished," for example. Unfortunately, no matter how perfectly I arrange outlines before closing them, when I open them again, they are

fully expanded, and the draft font and color text formatting, for no apparent reason, may or may not be enabled. Is there some way to make these settings "stick," or am I stuck?

Joe Schmidt, Tatamagouche,  
Nova Scotia, Canada

**A** There's no way to save Outline View settings along with the file, but you can do almost everything you listed using a WordBasic macro. I've written a sample AutoOpen macro (see **FIGURE 1**) that addresses most of your requirements and executes automatically every time you open a file. It starts by checking your document for Word's default top-level outline heading (Heading 1), then switches to Outline View, changes to the draft display font, and collapses the outline down to just the first three heading levels. If the macro doesn't find a paragraph formatted in the Heading 1 style, it assumes the document is not an outline and displays it in Normal view. (If you use the Heading 1 style in your nonoutlined documents, change the macro to look for Heading 2, or create a different name for the heading style in your nonoutlined files.)

To create the macro, select *Tools • Macro*, type **AutoOpen** in the Macro Name field, and click the *Create* button. Next, enter the contents of Figure 1 in the resulting window (Word provides

```
Sub MAIN
StartOfDocument
On Error Goto Finish
EditFindStyle .Style = "Heading 1"
EditFind .Find = " ", .Format = 1
A = EditFindFound()
If A = 0 Then Goto Finish
ViewOutline
ViewDraft 1
ShowHeading3
Finish:
StartOfDocument
End Sub
```

**FIGURE 1: DISPLAY OUTLINES AS YOU LIKE THEM** using an AutoOpen macro like this one.

the beginning and ending Sub MAIN and End Sub statements for you). Then, select *File • Save Template*, and close the file. Now whenever you open a file in Word, the macro will automatically do your outline housekeeping.

The one thing a macro can't do is enable the Show Format button, which lets you see color text in Outline View. Unlike  many other WordBasic statements, OutlineShowFormat only toggles the Show Format button and can't be used as a function to let you first determine whether the button is already depressed. Putting the statement into your macro would be just as likely to turn the feature off as on—even more likely if you spend most of your time with Show Format enabled. When you switch to Outline View, Word sets the button to the same state it was in the last time you used the mode, regardless which document is open. As a result, you're better off simply turning the feature on manually; if you always exit Outline View (by means of switching to another kind of view) with Show Format enabled, it should be on the next time you open an outline.

### Terminator Blues

**Q** I use an internal CD-ROM drive connected to a SCSI adapter. Both the card and the CD-ROM are terminated since they're usually the only devices on the SCSI bus, and therefore each resides at one end of the chain. Occasionally I attach an external optical drive and thus change the bus topology, leaving the SCSI board in the middle. This means I have to remove the termination from the board itself, a hassle that requires opening the box when I want to use the optical drive.

Can I remove the termination from the card and plug a terminator into the external plug of the card when I'm not using the drive, then move the terminator to the drive when using it? In

### USER GROUP OF THE MONTH

## Long Beach IBM Users Group

December's user group tips are supplied by the Long Beach IBM Users Group. In addition to operating an electronic bulletin board, the Long Beach, California, group publishes a 12-page monthly newsletter that includes special interest group reports and agendas, hardware and software reviews, a listing of currently available shareware, and the Members Helping Members resource directory. The group meets on the third Wednesday of the month at 7 p.m. at the International City Masonic Lodge, 5155 E. Pacific Coast Highway (at Clark Avenue), in Long Beach. There are more than ten special interest groups; topics include DOS, Windows, WordPerfect, dBASE, desktop publishing, hardware repair, and OS/2.

For more information about the Long Beach IBM Users Group, contact David Weil, president, 4176 Woodruff Ave. #517, Lakewood, CA 90713, or call 310/420-3670. The group's BBS number is 310/420-1000. General meetings are free. Individual membership costs \$25 a year; the family rate is \$35. Membership includes the newsletter, admission to the special interest groups, download privileges on the BBS, and a five-disk introduction pack.

Reader service no. 606

**LOOK BUT DON'T TOUCH:** Display your system's hard drive partition information without starting **FDISK** by entering **FDISK /STATUS** at the DOS prompt. You'll get the information you want and not risk accidentally altering the partitions.

Kevin Criswell  
Long Beach IBM Users Group

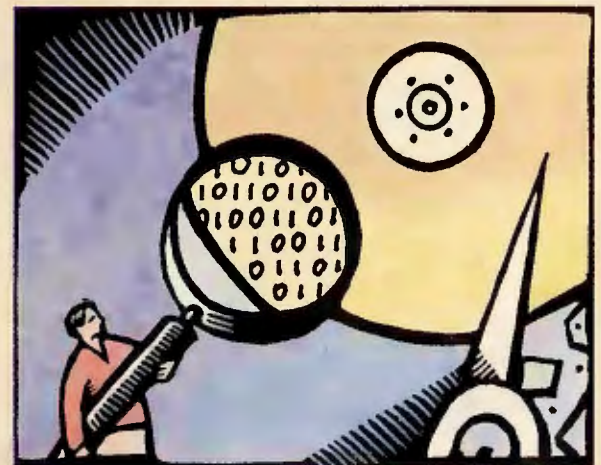

other words, can a SCSI board be terminated by means of a terminator on the outside instead of via the jumpers on the board itself?

*Jim Schwartz, San Francisco*

**A** Yes, SCSI termination is SCSI termination, whether it takes place on the surface of the board or in an external terminator plug. If your SCSI adapter has a 25-pin connector instead of the usual 50-pin Centronics connector (the case with many no-name adapters bundled with scanners and magneto-optical drives), you won't be able to connect a terminator to it directly. You can still try connecting a 25-pin-to-Centronics cable, then installing the terminator on the Centronics end of the cable. According to one SCSI adapter manufacturer, whose subsidiary still manufactures 25-pin SCSI adapters, this should work. However, if you have many other devices connected to the SCSI bus, voltage on the bus's termination line could be too low, resulting in faulty termination. Also, the company warns that this dangling cable may act as an antenna, picking up interference from radio and electromagnetic sources. To minimize interference, use the shortest possible cable, and keep it away from monitors and other RF and EMF generators.

**Give Me Back My Memory**

**Q** I have problems running programs, especially high-quality games like Return to Zork and X-Wing, because of insufficient memory. I have 8MB of RAM and manage memory using DOS 5.0's HIMEM.SYS and EMM386.EXE. The system also contains a CD-ROM drive, and from time to time, to preserve enough memory to run a particular application, I need to delete the CD-ROM drivers from CONFIG.SYS and AUTOEXEC.BAT. Will DOS 6.2's improved memory manager give me enough memory to use my CD-ROM drive and also run these applications?

*Ryan Retting, Tarzana, California*

**A** DOS 6.2's memory management is a little better than DOS 5.0's, and it also includes an optimizer, MEMMAKER, that does a fairly good job of auto-

matically moving drivers and TSRs out of conventional memory and into free upper memory blocks (UMBs)—the 640K-to-1024K region. But if you also load network, SCSI, audio, or other drivers, these improvements may not free enough RAM to run a DOS-based CD-ROM adventure like Return to Zork. For about \$40, you can get Helix Software's Multimedia Cloaking; it replaces your mouse driver, disk cache, and MSCDEX.EXE with its own, which all run in extended memory, freeing UMBs for other drivers. (Helix Software's \$99 memory manager, NetRoom, can free even more memory by replacing much of your video and system BIOSes with versions that run in extended memory. It comes bundled with Multimedia Cloaking for \$89.90.)

However, you may be able to free considerably more RAM with DOS's memory manager alone by manually optimizing the order in which drivers and TSRs are loaded. EMM386.EXE tries to load drivers and TSRs into the patchwork of available UMBs on a first-come, first-served basis, using the largest UMBs first. If a program won't fit into the largest available UMB, DOS loads it into conventional memory. One more thing: Some programs need more memory while loading than they occupy when installed. The secret to manual optimization is to load first the programs that use the most memory while loading and the least once resident.

Instructions for this can be found in the MS-DOS user guide (page 148 for versions 6.0 and 6.2, page 128 for versions 6.21 and 6.22). The technique takes advantage of a data file created by the MEMMAKER optimizer that lists the size of each program loaded in CONFIG.SYS during and after loading.

Since DOS 5.0 doesn't include MEMMAKER, optimization is largely by trial and error. First, make a backup copy of your boot files. Using a text editor, make sure that each driver (except HIMEM.SYS and EMM386.EXE) in CONFIG.SYS begins with **DEVICEHIGH=**, and each TSR in AUTOEXEC.BAT with **LH** and a space. (Note: some drivers, such as Adaptec's ASPI SCSI driver, may not work in upper memory.)

Next, enter the command **MEM /C/P** at the DOS prompt to view the sizes of drivers in memory. Try rearranging the order of drivers in CONFIG.SYS and AUTOEXEC.BAT so that the largest load first, and then reboot. Check MEM again. If there's only a small improvement, move a program to the top or bottom of the boot file more or less at random, or simply try loading it low (this stratagem may allow other programs to make better use of the UMB). With persistence, you should be able to free 590K to 600K, which is enough for almost any DOS application.

- **Helix Software**, 800/451-0551  
**Reader service no. 607**

**Partition Viruses Off?**

**Q** I have been advised to partition my hard drive into a very small C: drive, on which I should keep only DOS files, and a D: drive, on which I should keep everything else. The idea is that boot sector viruses could then scramble only my C: drive, which could be easily reconstructed. Is there any truth to this?

*Anthony L. Perez, MCI Mail*

**A** The advice you received is true for some virus types, but not all. Many viruses, such as Stoned, restrict themselves to infecting boot sectors; infection can come only from booting with an infected floppy, which then infects the hard disk's boot sector or partition table. If it is a destructive virus, its naughtiness would likely be limited to C:, so keeping C: small could have some benefit. Unfortunately, many viruses are capable of infecting boot sectors, partition tables, and files. If your PC contracted one of these, the files on your D: drive would become infected, and they might reinfect drive C:'s boot sector or partition table after reformatting. Instead of hoping for an easier recovery from virus attack by keeping drive C: small, you would be better off simply employing an antivirus program.

**By Scott Spanbauer**

*Scott Spanbauer is a contributing editor for PC World. Help Line Q&A welcomes your questions (see page 12 for contact information).*

He eats your  
storage space  
**FOR LUNCH**  
*and  
your money*  
**FOR DINNER.**



You're well acquainted with this megabyte-eating beast.

But perhaps you're not yet familiar with DynaMO™, the magneto-optical solution that eliminates the horrors of data storage.



**DRIVE SPECIFICATIONS**

Capacity	128-230 MB
Data transfer rate	2.1 MB/s (max.)
Average seek time	30 ms (typ.)
Rotational speed	3,600 rpm

Like Syquest, with DynaMO you save your files to removable cartridges. But unlike

Syquest, you don't have to break the bank each time around. And the 128 and 230 MB industry standard 3.5-inch cartridges you use aren't nearly as vulnerable. In fact, Fujitsu cartridges come with a lifetime warranty.

**Turbo MO**  
performance  
By  
**CharisMac Engineering**

*Our Macintosh version comes with Turbo Mo software for up to 60% faster performance.*

There's nothing frightening about setting-up DynaMO either. You just plug the drive into your PC or Macintosh.

Get the data on DynaMO by calling 1-800-831-4094. Or request information by fax at 1-408-428-0456 (document 1368).

We'll show you how to enjoy some monstrous savings.

**FUJITSU**

© 1994 Fujitsu. All rights reserved. DynaMO is a trademark of Fujitsu Computer Products of America, Inc. All brand names and product names are trademarks of their respective holders.

COMPUTERS, COMMUNICATIONS, MICROELECTRONICS

Circle 71 on reader service card

## SPREADSHEETS Q & A

### Calculate Running Totals in Any Spreadsheet

**Q** I keep track of our company's invoices in a worksheet. As they arrive, I enter the details in columns A through L [see **FIGURE 1**]. The formulas in column M display each row's total. If there's no data on that line, the total shows zero. The formulas in column N keep a running total of the invoices. For example, cell N3 contains `+N2+M3`, which adds the current invoice amount to the previous running total.

Here's my problem: After the last invoice, the running total formula just duplicates the previous total. What's the correct way to set this up?

*Jim Price, Edmonton, Alberta, Canada*

**A** In place of your formula, enter this one into cell N2: `@IF(M2=0,"- ",@SUM($M$2..M2))`. Then copy the formula down the column. (In Excel, begin the formula with an equal sign and remove the @ signs.) This formula uses a SUM function to calculate the running total. Notice that the first part of its range address, `$M$2`, is absolute, so it won't shift when you copy it. The second part, `M2`, is relative. When you copy this formula, the range of the SUM function "stretches" to include all the invoice totals up to the current row (shown in cell N6 in Figure 1).

As a further refinement, the IF function displays a dash followed by a space if the invoice total in column M is zero. This feature helps you keep better track of the running total's accuracy.

### Defining Column Data Types in Any Spreadsheet

**Q** I use 1-2-3 release 4.0 to keep lists of purchase order data. One column contains dates; another holds account numbers that usually consist of digits but may contain letters, too. I want to enter the account numbers as labels so they'll sort correctly. How can I set up my worksheet so I don't have to type an apostrophe before each one?

*Wanda Ellison, San Francisco*

**A** Most of today's spreadsheet programs (except 1-2-3 release 2.x) let you define in advance the type of data you can enter in a column, making data entry much easier.

**1-2-3 release 3.x:** To format a column for labels, you execute the command `/Range•Format•Other•Label` and select the range within the column. For dates, use `/Range•Format•Other•Automatic`, then enter your dates in one of the formats 1-2-3 allows—like 1/1/95.

**1-2-3 release 4.0 for Windows:** For labels, select the range or entire column and choose `Style•Number Format•Label`. Automatic formatting is the default, so dates are taken care of.

**Microsoft Excel:** Select the range or entire column, then choose `Format•Cells` and double-click `Text` in the Category list. Excel interprets dates properly as long as you enter them in a standard format, such as 1/1/95.

**Quattro Pro for DOS:** Select `/Database•Data Entry`, choose `Labels Only` or `Dates Only`, and select the range. Quattro Pro not only formats your entry, it also prevents you from entering items that aren't dates in the date columns.

*Mel Higby, Warrenton, Vermont*

**Quattro Pro for Windows:** Select the column header and choose `Block Properties`. In the resulting dialog box, click `Data Entry Input`, then choose either `Labels Only` or `Dates Only`.

### Dynamic Macro Prompts in 1-2-3

**Q** I'm creating a macro in 1-2-3 release 4.0 for Windows, and I want to set up a dialog box prompting the user to enter some numerical information. 1-2-3 provides a command for this purpose; its basic syntax is `{GetNumber "prompt"; location}`, where `prompt` is a message displayed in the dialog box and `location` is the cell where the user enters a response. Instead of having actual text in the prompt section of the command, I want to reference a worksheet cell and display its text as the prompt. Is it possible to do this?

*Jerry Debner, Roseville, Minnesota*

**A** Recent releases of 1-2-3 have introduced a simpler syntax for doing this. Let's say that a prompt such as 'Enter the interest rate' is in a cell named `\A_PROMPT`. After the user responds, you want the macro to put the results in a cell called `\A_RESULT`. To arrange this, you just use the macro statement `{GETNUMBER +\A_PROMPT;\A_RESULT}`. The plus sign in this statement causes 1-2-3 to interpret what follows as a formula; that's why you can use the range name `\A_PROMPT` instead of the prompt text itself.

### Exporting Delimited Text From 1-2-3

**Q** I know how to bring a delimited text file (downloaded from our company's minicomputer) into 1-2-3 using `/File•Import•Numbers`. But how can I get worksheet data into delimited format so I can upload it?

*Mel Higby, Warrenton, Vermont*

**A** In any version of 1-2-3 you can first use formulas to construct a series of delimited strings, then put the strings in a text file. Let's say your worksheet has labels in columns A and C and numbers in column B, beginning in row 1. In cell D1, enter the formula `+""&A1&""", "&@STRING(B1,0)&"," &C1&"""`, and make a copy for every row of data. The result is a delimited string, with commas between the values and quotes around

	J	K	L	M	N
1	Detail	Detail	Detail	Totals	Running Total
2	316	215	857	1388	1388
3	613	910	323	1846	3234
4				0	-
5				0	-
6				0	-

**FIGURE 1: SET UP ACCUMULATING RUNNING TOTALS using a SUM formula with an expandable range.**



Network utilities—vital, but set aside 100K



DOS 6 utilities—handy, but about 120K



Multimedia—fun, but can you spare 50-80K?



Internet utilities—where will you get 120K?

# If you don't have QEMM 7.5, what else have you sacrificed?

Sooner or later, as you push the limits of your PC's capabilities, you will run into a wall. Memory limits. Drivers that won't load. Crashes. "Out of Memory" messages. And you'll run into this wall whether you have one megabyte in your PC or 16.



That's why millions of people, from PC gurus to novice users run QEMM®. It fixes memory problems and keeps your PC performing at its best.

## Introducing QEMM 7.5 It Makes Room for All the Good Stuff

Our newest QEMM takes into account the greater demands you're putting on 'conventional' memory today: device drivers, sound cards, disk compression, caches, network utilities, CD ROM drivers, etc. Not to mention all the stuff you want for tomorrow, like the drivers you'll need for Internet utilities. It finds room for all those things so you don't have to sacrifice capabilities you want—now or in the future.

MemMaker, the memory utility that comes with DOS 6, does an OK job of delivering additional memory, but it just hasn't kept up with demanding users.

Say you wanted to run a mouse, sound card, SmartDrive, your DOS 6 and Novell utilities, and your Microsoft Bookshelf '94 CD ROM. You couldn't with MemMaker. Not unless you were willing to manually

'tune' it. And then you might end up with 490K or so to use. But QEMM 7.5 routinely returns 634K of conventional memory. And when you consider as little as one 'K' of memory makes the difference between a program loading or not, you can see where an additional 140K or so could be vital.

A side benefit of running QEMM is that with memory 'elbow room' you get more reliability—fewer crashes and hangs. And some programs (especially games) run faster and smoother.

When you run DOS programs in Windows, QEMM 7.5 will provide benefits for those programs, too. Many productivity programs won't even run without it unless you sacrifice drivers and other goodies.

QEMM 7.5 comes with a new version of our award-winning memory utility, Manifest, which reports details you can't find out any other way—like how Windows and the programs running under it are using memory or what software is using your IRQs.

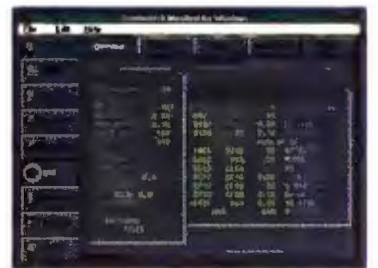

**Our new Manifest memory analyzer now runs in Windows. And it's still free with QEMM.**

There are dozens of new features and improvements to our new QEMM, making it even faster and safer. Find out for yourself. Visit your favorite software dealer or call (800) 571-4860 for a free brochure.

Stop making sacrifices. Get QEMM 7.5—the safest, most powerful memory manager for Windows, DOS and games.

### Hot new features

- 100% Windows installable
- Faster 32-bit memory model
- PCMCIA support
- *Stealth Stacker* saves 8-32K
- *QuickBoot* saves time
- *Optimize/Restore* lets you revert to recent settings



© 1994 Quarterdeck Office Systems, Inc. All rights reserved. Trademarks are property of their respective owners.

Quarterdeck, 150 Pico Boulevard, Santa Monica, CA 90405 (800) 571-4860 Fax (310) 314-4219  
Quarterdeck International Ltd., B.I.M. House, Crofton Terrace, Dun Laoghaire Co. Dublin, Ireland Tel. (353) (1) 284-1444 Fax: (353) (1) 284-4380  
Registered U.S. users of earlier versions of QEMM may purchase upgrades from dealers or direct from Quarterdeck for \$29.95 plus \$5 shipping & handling. Call (800) 354-4757.

Circle 225 on reader service card

## Master Class: Excel's Dynamic Range Names

The holy grail of building efficient worksheets is to create models that require a minimum of fuss and maintenance—that is, set it and forget it. Range names are one of the most important tools in this effort. Formulas, graphs, and other structures based on range names, not directly on cell addresses, can adjust gracefully when you add or remove worksheet data. This month I'll illustrate Microsoft Excel's unique ability to create *dynamic* range names, which automatically accommodate data ranges that vary in size.

Dynamic range names rely on the fact that in Excel names can refer to a formula instead of a range. For example, let's say you have a constant value, like next year's anticipated inflation rate (3.5 percent), that you want to use in many different formulas. In release 5.0 you'd normally enter the value into a cell and use the command **Insert • Name • Define** to create a name such as *Rate* that refers to that cell. Thereafter, you could use the name in formulas, instead of the cell address—as in, for instance, `=Rate+1`.

Now try this alternative: In an empty sheet, select **Insert • Name • Define** and type *Rate* in the Names in Workbook box. Then, in the Refers To box, enter the very simple formula `=.035`. Now you can pick a cell and enter a formula like `=Rate+1`, and you'll get the value 1.035. The name provides the value, but no cell is involved.

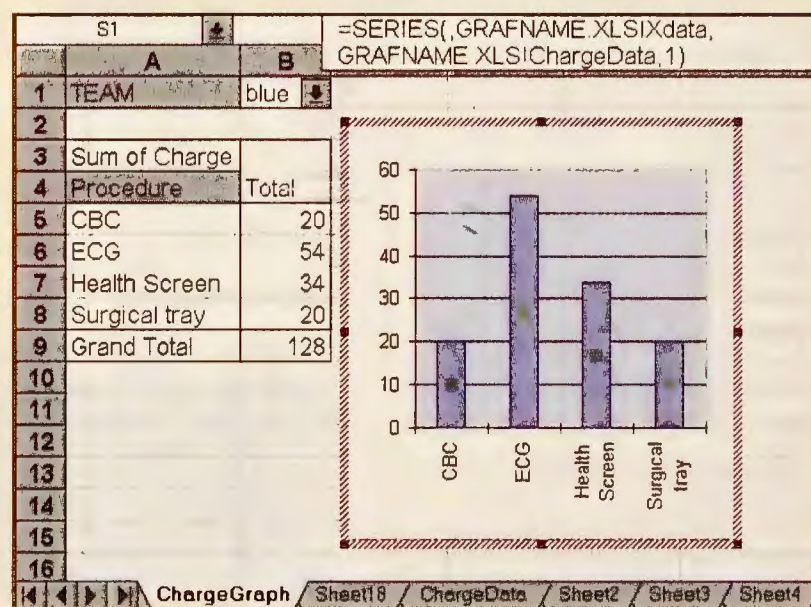

FIGURE 1: EXCEL'S DYNAMIC RANGE NAMES allow this bar chart to accommodate variable ranges.

Creating a dynamic range name is similar, except that the formula you use to define the name calculates a range reference (usually with the help of the `OFFSET` function) instead of a number, allowing the range in question to vary in size. To illustrate how dynamic range names can save time, consider a familiar spreadsheet problem: making a graph expand or contract to fit a range of values that frequently varies in size.

One of my clients, who works for an HMO, is an excellent case in point. She uses Excel 5.0 to prepare bar charts that compare how often clinical teams fail to charge patients for tests or procedures. Because each team may have omitted a different set of charges, the worksheet varies in length when she analyzes different teams. Linking the graph series to a dynamic range name allows the graph to refer to the appropriate set of cells even when the sheet changes size. A simplified version of the graph appears in FIGURE 1.

The workbook contains two dynamic range names to identify the graph labels in column A and the data values in column B of the *ChargeGraph* sheet. The range name *Xdata* refers to `=OFFSET($A$5,0,0,COUNTA($A:$A)-4,1)`, where the `OFFSET` function calculates the range address that contains labels for the graph's x axis, starting at cell A5; these labels refer to the type of procedure being tracked. The `COUNTA` function determines the number of rows in the range, a number equal to the number of entries in column A, less 4 for the labels in A1, A3, A4, and A9. The second range name, *ChargeData*, refers to `=OFFSET($B$5,0,0,COUNTA($B:$B)-3,1)`, which performs a similar calculation for the charges in column B that comprise the graph series.

Instead of referring directly to cell addresses, the bar chart is linked to the two range names. To create the link, I double-clicked the chart to edit it. The `SERIES` formula appeared in the formula bar at the top of the screen, and I edited it to read `=SERIES(,GRAFNAME.XLS!Xdata,GRAFNAME.XLS!ChargeData,1)`. This formula tells the graph to use the dynamic range names to locate the cells containing its labels and values. Since the range names track the varying sizes of the relevant ranges, the graph does, too.

Dynamic range names take some forethought to set up, but they're an excellent, low-maintenance tool for handling ranges that change size frequently.

the labels. (In 1-2-3 formulas, a double quote denotes the start or end of a text string. To put an actual double quote into a text string, use two consecutive double quotes within the double quotes that start and end the text string.)

Now, unless you have 1-2-3 4.0 for Windows, you use `/Print` to export the delimited strings into a text file: Select `/Print • File`, type an appropriate file name, and press `<Enter>`. Then choose

`Options • Margins • Left` and enter a zero to suppress the blank spaces that would otherwise appear at the beginning of each line. Select `Other • Unformatted` to suppress the top and bottom margins, then `Quit` to return to the print menu. Select `Range` and highlight all the formulas (make sure that your print range is wide enough to include the entire text string). Finally, select `Go`, and you're all finished.

1-2-3 4.0 users are in luck: You can skip the `/Print` directions and just select `File • Save`, then `Text`.

By Richard Scoville

*Richard Scoville is a contributing editor for PC World and a software training consultant based in Chapel Hill, North Carolina. Spreadsheets welcomes your questions (see page 12 for contact information).*



# WOULD YOU PAY MORE FOR A UPS WITH LESS FEATURES?

APC AND TRIPP LITE THINK YOU WILL.  
MINUTEMAN THINKS YOU WON'T.

If all UPSs were priced the same, the choice to buy a MINUTEMAN would be easy based on features alone. But, when you compare prices, the choice becomes even more obvious. We don't believe you'll pay 28% more for a product that gives you less.

Make the comparison yourself. We're sure you'll find MINUTEMAN's Alliance series offers the most power protection at the best price.

The Alliance Series is further reinforced by MINUTEMAN's Network Manager II power monitoring and shutdown software.

- Performs unattended shutdown
- Displays power status on-screen
- Dial-out modem option
- Works with all standard operating systems
- Monitors battery status



Para Systems, Inc.  
1455 LeMay Drive  
Carrollton, TX 75007  
214/446-7363  
Fax: 214/446-9011

**MAKE THE COMPARISON FOR YOURSELF**

Model	Minuteman A300	Tripp Lite BC250	APC BK250	Model	Minuteman A500	APC BK600	Tripp Lite Omni 500
PRICE	\$144	\$139	\$139	PRICE	\$289	\$399	\$379
Price per Watt	.76	.79	.82	Price per Watt	.89	1.00	1.08
VA Rating	300	250	250	VA Rating	500	600	500
Waveform Output	Simulated Sinewave	Square	Simulated Sinewave	Waveform Output	Simulated Sinewave	Simulated Sinewave	Simulated Sinewave
Audible Alarm	YES	NO	YES	Line-Interactive	YES	NO	YES
LED Status Indicators	YES 3-LED's	YES 2-LED's	NO	LED Status Indicators	YES 4-LED's	NO	YES 4-LED's
Site Wiring Fault Indicator	YES	NO	YES	Site Wiring Fault Indicator	YES	YES	NO
Test Button	YES	NO	NO	Test Button	YES	NO	NO
Self Diagnostic Test	YES	NO	NO	Self Diagnostic Test	YES	NO	NO

MINUTEMAN's product line meets all your UPS requirements:

- Alliance series UPSs from 300VA to 1250VA
- Powermind series line-interactive, intelligent UPSs from 600VA to 2KVA
- Continuous Power on-line UPSs from 500VA to 10KVA
- Sentry Automatic Voltage Regulators from 650VA to 1800VA
- Lanmaster bi-directional power monitoring and shutdown software
- SNMP compatible



**DON'T SETTLE FOR ANYTHING LESS THAN THE BEST. MAKE SURE IT'S A MINUTEMAN UPS.**  
**CALL OUR POWER HOTLINE NOW.**  
**1-800-238-7272**

Circle 165 on reader service card

Product and company names mentioned herein may be trademarks or registered trademarks of their respective companies

## WORD PROCESSING Q & A

### Smart Drag and Drop in WinWord 6.0

**Q** Whenever I drag and drop a sentence within a paragraph using Word 6.0 for Windows, the spacing at the beginning or end of the sentence gets messed up. This happens even if I select the two spacebands I put between sentences—one space still gets left behind. How do I get WinWord to carry the selected spaces with the rest of the sentence?

*Rick Haley, Anacortes, Washington*

**A** WinWord has a new feature called Smart Cut and Paste. When Smart Cut and Paste is turned on (which it is by default), WinWord automatically adds or deletes spaces, as it deems necessary, when you drag and drop the sentence to a new location. That's great, and the feature can be a real time-saver. However, WinWord assumes that you place only one spaceband after a period, even though you like to use two. WinWord blithely formats your text the way it thinks is correct.

Since you're unlikely to break the habit of using two spaces between sentences, you should just turn off Smart Cut and Paste. To do so, select *Tools • Options*, click the *Edit* tab in the Options dialog box, and unmark the *Use Smart Cut and Paste* check box. Then click *OK* to make this the new default.

From now on, WinWord will insert exactly the text and the spaces you select during drag-and-drop editing.

### Winnowing WinWord's AutoCorrect

**Q** I really like WinWord 6.0's AutoCorrect feature, which fixes common spelling errors as I type. Whenever I run a spelling check and find a misspelled word, I just click the AutoCorrect button to add the word to my list. I've added hundreds of spelling errors to the small list that came with the program. Lately, however, I've been getting strange results. Sometimes when I type a correctly spelled word, AutoCorrect substitutes a different word. Also, Word seems slower now when I type. How can I fix this?

*Jessica Wilson, Boston*

**A** You're right—AutoCorrect is one of WinWord's most useful features, especially for those of us who commonly mistype the same words over and over again. (I use it to replace *Geroge*, a common error for me, with *George*.) But it's best to use the AutoCorrect list only for simple typographical errors you make frequently, rather than adding every misspelling the spelling checker finds. In this case, your AutoCorrect list has grown out of control—it's become too long and has some incorrect entries.

Because WinWord has to check the entire list of words each time you press the <Space> bar, a long list slows down your typing.

The solution is to trim the AutoCorrect list. To do this, select *Tools • AutoCorrect*. In the AutoCorrect dialog box, scroll through the list of entries, checking each one to make sure it really is a common misspelling and that the correction is accurate and doesn't create a

conflict (like replacing *to* with *too*). Remove inappropriate entries by clicking either word and then clicking *Delete* to remove the entry. To avoid typing slowdowns, limit your list to no more than 100 entries.

### WinWord 6.0 Keyboard Format Painting

**Q** Word 6.0 for Windows lets you copy character formatting from a previously formatted block of text to other text by selecting the formatted text, clicking the Format Painter icon, and selecting the new text you want to assign the same format. That's fine, but I don't want to use the mouse all the time—I prefer keyboard shortcuts. Is there a way to get the same effect without taking my hands off the keyboard?

*Alexis Wagner, San Francisco*

**A** Sure. As with almost every operation, WinWord offers a keystroke shortcut for copying character formatting, including fonts, font sizes, boldfacing, italics, and other text attributes. In some ways, it works even better than using the mouse. Here's what to do:

Select all or part of a block of text that contains the formatting you want to copy (only the formatting from the first character of the selection will be copied). Press <Shift>-<Ctrl>-C to copy the selected formatting to a special clipboard. To apply that formatting, select the target text, then press <Shift>-<Ctrl>-V.

You can apply the copied formatting to other sections of text; the formatting remains available until you select and copy formatting from another block.

To copy paragraph formatting using this technique, be sure to include the paragraph marker at the end of both the original selection and the target selection when you highlight the text.

### Opening Old WordPerfect Documents

**Q** I recently acquired a copy of WordPerfect 6.0 for Windows, and I am having a terrible time converting documents created in WordPerfect 5.1 for DOS to the new format. When I load

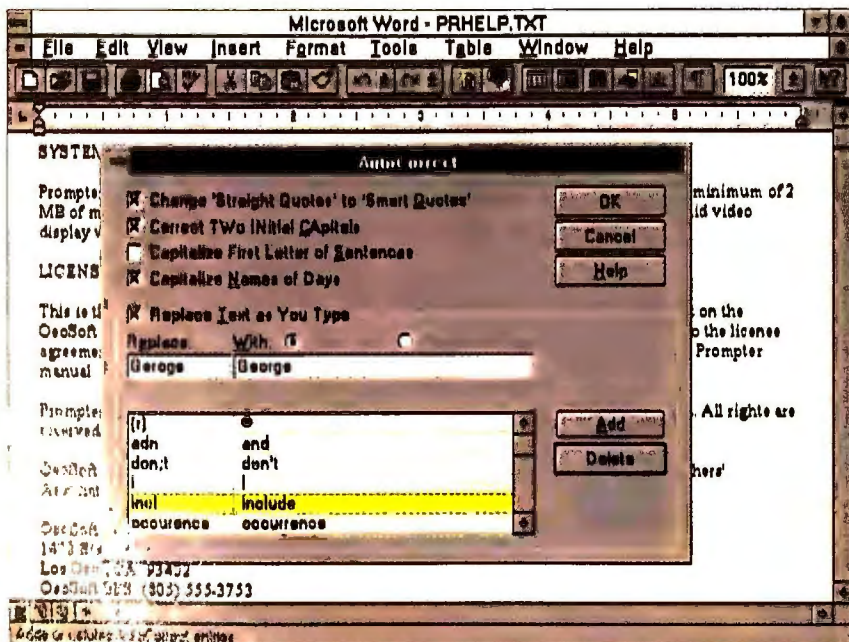

**TRIM WINWORD 6.0'S AUTOCORRECT LIST** by weeding out unnecessary or incorrect entries; performance should improve.

# Conner, DTC, Epson, Intel, And Tatung All Add To Our Award Winning Success... The Cobra RS® Computers



"The Cobra had everything a Pentium should..."  
"It also brought service-ability to new heights."  
Windows Magazine  
November 1994

**Pentium 90**

**Quality Systems & Support For Over 8 Years**  
With our Toll-Free technical support and immediate phone response (usually just a few minutes), you can be assured that if you ever need help we'll be there with the industries most knowledgeable staff.

**2 Year Warranty With 5 Year Option**  
We've practically eliminated failures from our Cobra RS series computers (1% failure rate), but if you ever do need repairs, we stand behind it with our standard 2 year parts and lifetime labor warranty with an option to 5 years.

**One Year Free Onsite Service**  
Each Cobra RS computer system comes standard with a 1 year onsite service contract with custom contracts available for up to 5 years.

**Brand Name Components**  
Our Cobra RS series computers feature only name brand components to insure Quality, Reliability, Compatibility and of course - your peace of mind.

**30 Day Money Back Guarantee**  
If for any reason you're dissatisfied with our Cobra RS series computers, we'll refund the original system price.

**We Accept All Major Credit Cards**  
and corporate and government NET term PO's



**Standard Cobra RS Features:**

- Intel® CPU With Cooling Fan
- 256K Burst Cache RAM Exp. To 1 Meg
- 4 Meg RAM Expandable To 128 Meg
- Mitsumi 1.44 Meg Floppy Drive
- Conner 420M Hard Drive
- DTC 32-Bit M3 VESA LB HD & I/O Card
- Genoa 32-Bit (Pentium 90 W/Phantom 64PCI 2 Meg) Windows® Accelerated SVGA Video Card
- Cobra RS 14" .28 MultiScan Monitor
- Focus Enhanced Keyboard
- DOS 6.22 • Surge Suppressor
- MS Windows For Workgroups 3.11
- MS Mouse and Mouse pad
- 200+ Meg Shareware
- Desktop Or Mini Tower Case (Mid Tower Or Full Tower For Pentium 90 Machines)

- Cobra 486 SX 33MHz  
**\$1249.00**
- Cobra 486 DX2 66MHz  
**\$1429.00**
- Cobra Pentium 60MHz  
**\$1729.00**
- Cobra Pentium 90MHz  
**\$2199.00**



**COBRA<sup>RS</sup>™**  
By **ROBOTECH INC<sup>®</sup>**

WE BUILD CUSTOM SYSTEMS AT  
\* NO ADDITIONAL COST \*

**Toll Free (800) 255-2215 • Fax (801) 565-0680**

All Trademarks And Registered Trademarks Are The Property Of Their Respective Companies  
Copyright 1994 • Cobra RT & RS Are Registered Trademarks Of Robotech Inc.

an old document, the status line says, 'Conversion in progress'; but when the process is complete, the document shows up scrambled and filled with strange characters. This is a disaster. I thought WordPerfect 6.0 would at least be able to read files from older versions. How do I get at my old files?  
*Walter C. Frank, Berkeley, California*

**A** You've fallen prey to a significant bug in the initial release of WordPerfect 6.0 for Windows. That release has trouble converting documents from version 5.1 if the older files use fonts other than the default. Instead of making a reasonable conversion of fonts, the program substitutes characters from the Symbol font, leading to the garbled results you describe. I can give you a quick, temporary fix you can use for the time being, but you really need to contact WordPerfect and get the company to send you a free copy of the 6.0a interim update.

Until the update arrives, just select the entire garbled document by pressing <Shift><Ctrl><End> right after you open it. Then press <F9> to call up the Font dialog box (or

click the *Font* icon on the button bar), and select a new font for the text. That should restore the document to a normal appearance. Be sure to save the document, though, or you'll lose these changes.

**Slow Cursor in WPWin 6.0a**

**Q** Is there any way to speed up the painfully slow cursor movement in WordPerfect 6.0a for Windows? I have come to dread those all-too-frequent slowdowns when I need to use the cursor keys to move within a line or between lines in a document. Please help me get back up to speed—since upgrading, I feel like my life is going by in slow motion!

*Steven E. Colburn, Largo, Florida*

**A** Under some circumstances in WordPerfect 6.x for Windows, the cursor seems to slow to a crawl when you press a cursor key or hold down the <Backspace> or <Delete> key. This happens most frequently in complex documents, such as multicolumn newsletters, or in text adjacent to graphics.

I have a partial answer for your question,

but it won't fix things completely. The easiest way to deal with the slowdown is to use your mouse to position the cursor. Just click where you want the cursor to be—it's almost instantaneous. Although moving your hands from keyboard to mouse isn't always convenient, it's the only solution to this puzzling problem in the program.

A more permanent remedy may be coming. WordPerfect Corporation is aware of the cursor slowdown problem (thanks to reports from users) and is working on a solu-

**USER GROUP TIP**  
**Click Tricks in WPWin**

**In WordPerfect for Windows, double-click a word to select it, triple-click to select a sentence, and click four times to select a paragraph.**

**David Weil**  
**Long Beach IBM Users Group**

**Q. Would you spend \$59.95 to look like a million bucks?**

**Amazing—works within Word for Windows and WordPerfect!\***

Access Design Portfolio from your favorite Windows word processor menu, and you're just a mouse click away from a whole new world of professional-looking documents. You don't need any design skills or technical knowledge to create original, sophisticated reports, fax cover sheets, memos, letterheads, newsletters, certificates, resumes, calendars, and so much more.

**Look like a million bucks with Design Portfolio!**

- Easy to use, easy to customize
- Designed by professional graphic designers
- Includes over 170 Page Designs
- Integrated Address Book automatically addresses documents
- Automatically inserts user information and company logos into designs
- 35 spectacular TrueType fonts and over 150 quality clip art images

**SPECIAL INTRODUCTORY PRICE ONLY \$59.95**



Or send check or money order for \$59.95, plus \$6.50 S/H, to Streetwise Software, 2118 Wilshire Blvd., Suite 836, Santa Monica, CA 90403.

**5 MINUTE GUARANTEE — NO QUESTIONS ASKED!**  
If you can't create professional documents within 5 minutes, just send Design Portfolio back for a full product refund within 60 days of purchase.

To order by credit card or for more information, call **800-743-6765**  
(For orders from within Canada, please call 310-829-7827.)

\*Requires Microsoft Word for Windows 6.0/2.0 or WordPerfect for Windows 6.0a or 6.1.  
© 1994, Streetwise Software. All Rights Reserved.



tion. A second interim version is in the works, but the company had not announced a date for its release at this writing.

### Ami Pro Envelopes with HP's DeskJet 550C

**Q** I use Ami Pro 3.0 and a Hewlett-Packard DeskJet 550C printer. I've been trying for days to print envelopes with the program's File•Print Envelope command, but no matter how I set things up, the envelopes don't print correctly. Sometimes they print upside down, and sometimes the printer feeds blank envelopes. I've tried every setting I can think of, and I got the latest printer driver from Hewlett-Packard, but I still can't get the envelopes to print right. Any suggestions?

Neil K. Riddock, Norfolk, Virginia

**A** What a problem! I have a 550C too, but I never used it for printing envelopes from Ami Pro until I got your letter. When I did try it, I ran into the same trouble you describe. I did a little digging and found a solution. The same steps will work for all HP DeskJet printers, as long as you're using

the 4.x drivers from Hewlett-Packard.

1. Select *File•Printer Setup* and make certain your DeskJet 550C is selected as the default printer and that it's set for 8½-by-11-inch paper. (Don't select any of the envelope paper sizes.)

2. Back in Ami Pro, load the document containing the address and select *File•Print Envelope*. When the Print Envelope dialog box appears, make sure the correct envelope size is selected, then click *Options*.

3. In the Print Envelope Options dialog box, set Orientation to *Landscape* and Envelope feed position to *Right*. Then click the *Adjust* button.

4. In the Print Envelope Adjustments dialog box, change the settings as follows: In the Return Address section, select *Left* and set the value in the box below to **1.25**. In the Recipient Address section, select *Left* and set the value to **1.00**. (These settings adjust the envelope text to compensate for some of the DeskJet's quirks.) Click *OK* twice to get back to the Print Envelope dialog box.

5. Now load envelopes into your printer exactly as instructed in the DeskJet's manu-

al, except for one thing: Change the orientation of the envelopes. The open flap of the envelope should face up and be on the left. (This is the exact opposite of Hewlett-Packard's recommendations.)

6. Finally, click *OK* in the Print Envelope dialog box, and your text will print correctly on the envelope.

If you think that sounds like a lot of hassle, you're right. Fortunately, you only have to change these envelope printing settings once. From now on, Ami Pro will default to the new values you've set, so all you have to do is load envelopes before giving the File•Print Envelope command. Finally, if your Print Envelope dialog box doesn't have an Options button, call Lotus Word Processing Division (800/343-5414) and ask for the upgraded Print Envelope disk.

By George Campbell

George Campbell is a contributing editor for PC World. He can be reached on PC World Online as PCW George. Word Processing welcomes your questions (see page 12 for contact information). ■

## Family Tree Maker™ Deluxe

Now Stores Photos, Video Clips, and More!

**Preserve stories and traditions for future generations.** Simply enter information about parents, children, and marriages. Family Tree Maker for Windows makes it easy to organize all the scattered facts about your family. Record names, dates, medical facts, hobbies, even family stories.

**Easily include photos – No scanner required!** Family Tree Maker is also a great way to get all your cherished family photos organized. Ask your photo developer to put your next roll of film or even your old photos onto a Kodak Photo CD™. Slip the Photo CD into your PC to put pictures into Family Tree Maker.

**The Scrapbook feature stores hundreds of photos per person.** Enter captions and descriptions for easy searching and sorting. Print photos in family trees or in album pages. There's even an on-screen slide show. Advanced features also allow users to import graphic files (BMPs, TIFs, etc.) and embed and play OLE objects, such as home video clips.

**Dozens of heirloom-quality printouts.** Once you have entered some names, choose from a variety of family tree styles and other printouts including birthday and anniversary calendars, mailing labels, name tags, medical history, and more.

**The FamilyFinder™ makes it easier and faster to find your ancestors.** With the FamilyFinder feature, you'll speed up your family search by weeks without ever leaving your desk! The FamilyFinder is an amazing list of 100 million deceased people whose names appear in state and federal genealogical records. While it doesn't contain the records themselves, it does tell you **exactly** where to find information about each person.

**The Genealogy "How-To" Guide** gives you even more help in finding your ancestors. This on-line guide tells you how to begin, and who to contact. Plus, it lists the addresses of all state and county record offices. There's even help for doing research abroad.

**Floppy version available, too** – includes all features except the FamilyFinder and the "How-To" Guide.

**Risk Free – Order Today!** 30-day money-back guarantee – no questions asked. Sold at software stores nationwide or call us direct!

**Call: 800-291-9380**

\$54.99 (Floppy) \$69.99 (CD-ROM)

Store prices may differ. Add \$6.00 shipping and sales tax (for NY, MA, and CA residents.)

**Banner Blue**  
SOFTWARE

PCW1294

Circle 21 on reader service card

# YOU'RE LOOKING AT THE PRICE, PERFORMANCE



Compaq Deskpro®XL 560

**\$3,679**

Or \$130  
per month\*

Introducing a new level of performance and flexibility. With both PCI and EISA slots plus integrated 32-bit PCI Ethernet and Fast SCSI-2. Configures as either a desktop or tower.

Deskpro XL Features:

- Pentium™ 60MHz Processor  
(other models available)
- ◆
- 8MB RAM (expandable to 136MB)
- ◆
- 535MB SCSI Hard Drive
- ◆
- 3.5" 1.44MB Diskette Drive
- ◆
- QVision™ PCI Local Bus Graphics with 2MB VRAM
- ◆
- 1024 Color Monitor (1024 x 768, NI)
- ◆
- Vocalyst™ Keyboard with built-in speaker and microphone
- ◆
- Ethernet and SCSI-2 Controller
- ◆
- Preinstalled MS-DOS® 6, MS-Windows™ 3.1, TabWorks®, and Network Interface Drivers



Compaq Deskpro XE 466

**\$2,249**

Or \$80  
per month\*

You couldn't ask for more in a business PC. From powerful processors to QVision Local Bus Graphics and enhanced audio, it offers some of today's latest technology.

Deskpro XE Features:

- 486DX2/66 Processor  
(others available, including Pentium)
- ◆
- 8MB RAM (expandable to 32MB)
- ◆
- 270MB Hard Drive
- ◆
- 3.5" 1.44MB Diskette Drive
- ◆
- QVision Local Bus Graphics with 1MB VRAM
- ◆
- SVGA Color Monitor (1024 x 768)
- ◆
- Enhanced audio capabilities and Microphone
- ◆
- Preinstalled MS-DOS 6, MS-Windows 3.1, MS-Windows Sound System software, and TabWorks



Compaq LTE Elite™ 4/40CX

**\$3,899**

Or \$138  
per month\*

Our new high-performance notebook is equally at home on the road or on your desk, especially with the optional SmartStation™. The AC adapter is built-in to reduce carrying weight. You have your choice of displays, removable hard drives, and processors.

LTE Elite Features:

- 486DX2/40 Processor  
(other models available)
- ◆
- 4MB RAM (expandable to 20MB)
- ◆
- 170MB Removable Hard Drive (340MB available)
- ◆
- Two PCMCIA Type II slots (or one Type III)
- ◆
- 3.5" 1.44MB Diskette Drive
- ◆
- Color VGA TFT Display
- ◆
- Local Bus Graphics
- ◆
- Built-in AC Adapter and Trackball
- ◆
- Preinstalled MS-DOS 6, MS-Windows 3.1, TabWorks, and Microsoft® Video for Windows (Runtime)



\*Leasing is provided by GE Capital Services for a term of 36 months and is subject to approved credit and certain terms and conditions. Call for details. †Restrictions and exclusions apply. Monitors, battery packs and certain options are covered by a One-Year Warranty. Compaq Contura Aero, Contura 400, and LTE Elite are covered by a 3 Year Pick-Up Warranty. ©1994 Compaq Computer Corporation. All rights reserved. Compaq and the Compaq Logo Registered U.S. Patent and Trademark Office. Contura and Deskpro are registered trademarks; DirectPlus is a registered service mark; and Aero, QVision, Vocalyst, SmartStation, LTE Elite, and Easy-Point are trademarks of Compaq Computer Corporation. Products, prices and programs are subject to change without notice. Other products are trademarks or registered trademarks of their respective companies. Microsoft and MS DOS are registered trademarks, and Windows is a trademark of Microsoft Corporation. TabWorks is a registered trademark of Xerox Corporation. The Intel Inside Logo is a registered trademark and Pentium is a trademark of Intel Corporation. Offer available in the U.S. only.

The  
Compaq  
3-Year  
Warranty\*

# DELICATE BALANCE OF SELECTION AND VALUE.



## Compaq Contura® Aero™

**\$1,199**

Or \$43  
per month\*

Weighing in at a mere 3.5 lbs., the Contura Aero makes the perfect traveling companion. Though lightweight, it's packed with features you'd never expect in a PC this small, including a 486 processor, a PCMCIA Type II slot, and an integrated trackball.

### Aero Features:

- Only 3.5 lbs. and 10.25" x 7.5" x 1.5"
- ◆
- 486SX/25 Processor
- ◆
- 4MB RAM (expandable to 12MB)
- ◆
- 170MB Hard Drive
- ◆
- Monochrome Backlit VGA Display
- ◆
- Integrated Compaq EasyPoint™ Trackball
- ◆
- PCMCIA Type II slot
- ◆
- NiMH Battery & AC Adapter
- ◆
- Preinstalled MS-DOS 6, MS-Windows 3.1, and TabWorks



## New Compaq Contura 400C

### Contura 400C Features:

- 486DX2/40MHz Processor
- ◆
- 4MB RAM (expandable to 20MB)
- ◆
- 250MB Hard Drive
- ◆
- Two PCMCIA Type II slots (or one Type III)
- ◆
- 3.5" 1.44MB Diskette Drive
- ◆
- Color Dual Scan Display (Color TFT available)
- ◆
- Integrated Trackball
- ◆
- Only 5.9 lbs.
- ◆
- Preinstalled MS-DOS 6, MS-Windows 3.1, TabWorks, and Lotus Organizer

The new Compaq Contura **\$2,599**

Or \$92 per month\*

400C is an affordable, lightweight color notebook that's packed with practical features such as an integrated centered trackball, convenient wall-mount AC adapter, tilting full-function keyboard, PCMCIA slots, a clip-on carrying handle, and optional docking base.

**COMPAQ**  
DirectPlus



**1-800-888-5905**

Weekdays 7-7, Sat. 10-4 CST

Ask for our new free catalog.

Circle 47 on reader service card

### More Lines in DOS Windows

**Q** I like to run my DOS applications windowed in Windows, but I want to display more than 25 lines of text in them. I can't figure out how to do that. Picking a smaller font for my DOS windows doesn't help. What will?

*George Carstairs, Jackson, Wyoming*

**A** Not all DOS applications permit you to customize screen dimensions, but for those that do, a quick edit of your SYSTEM.INI file should solve the problem. First, make a copy of SYSTEM.INI in case something goes wrong. Then, in either File Manager or Program Manager, choose *File • Run*, type **SYSTEM.INI**, and press **<Enter>**. Go to the section labeled [Nonwindowsapp], where there may be a line that begins with 'ScreenLines='; change it to read

**ScreenLines=43** (or add this line if it isn't there). If your screen and eyes can handle it, you might try something like **ScreenLines=50**. Now save the file and restart Windows. Your DOS prompt windows and some DOS programs should now display dozens of lines of text. Unfortunately, other DOS applications will remain unaffected.

### Tripping Over <Alt>-<Tab>

**Q** I use the <Alt>-<Tab> shortcut to switch among running applications. But if I go too far or change my mind, I have to cycle through several windows all over again. Isn't there an easier way?

*Olinda Clarke, Amherst, Massachusetts*

**A** If you press <Alt>-<Tab> too many times and pass the application you're trying to go to, simply press **<Alt>-<Shift>-<Tab>**. This combination

reverses the direction. If you change your mind while doing the <Alt>-<Tab> two-step, simply keep holding down the **<Alt>** key while pressing **<Esc>** to cancel the operation. You'll return to whichever application you started in.

### Putting Minimized Icons in Their Place

**Q** I usually center my wallpaper, but then it gets blocked at the bottom by all of those minimized icons. Most of my bit maps aren't wide enough to fill the whole screen, so I want Windows to position the minimized icons on either side of the desktop. Is there any way to do this? I have looked for an answer for a long time, but to no avail.

*Rudy Phan,  
PC World Online*

**A** You're not alone, Rudy. Unfortunately, it appears that enabling users to put the icons anywhere but along the bottom is a low priority for programmers in general and Microsoft in particular. Windows doesn't offer a way to set where an icon goes, but you can create a Recorder macro that opens an application and puts its icon where you want it.

In Program Manager, set an application to run minimized: Select the icon, press **<Alt>-<Enter>**, and check *Run Minimized*. While you're there, select a shortcut key. Then click *OK*.

Next you start Recorder and choose *Macro • Record*. Name the macro, assign it a keyboard shortcut, and make sure the Record Mouse option is set to *Ignore Mouse*. Click *Start*, and you're recording the macro.

Press **<Alt>-<Tab>** repeatedly until you are at Program Manager, then press the application's keyboard shortcut to launch it. Hold down the **<Alt>** key and tap **<Esc>** (not **<Tab>**) several times until the minimized application is active—it should still be minimized. Press **<Alt>-<Space>** to display its system menu, then **M** for Move. Use the cursor keys to move the application to either side of the screen. When the icon is positioned where you want it, press **<Enter>**. Then press **<Alt>-<Space>** again and **R** to restore it to normal size. Click the Recorder icon to end recording.

Click *Save Macro*, then choose *File • Save* in Recorder to save the macro to a file. That's it. You've got one application that will always minimize to the same place—if you launch it from the macro and eschew Task Manager's Arrange Icons button. You can then repeat this process for other applications.

The problem with this approach is that you're forced to launch your applications with keyboard shortcuts. This means you could end up with a lot of keystroke combinations you can never use in applications when Recorder is running. In addition, you have to be careful not to set two icons to land on the same spot (and Recorder is none

## Windows Toolbox



Windows shells and tool bar launchers are a dime a dozen. But WinLaunch 4.0 does something the others don't: It lets you control the location of minimized icons. You can configure it to arrange icons on the top, bottom, left, or right of the screen and to add icons from left to right, right to left, top to bottom, or bottom to top. And if a program doesn't remember its size and position, WinLaunch whips it into shape. WinLaunch can even snap your program to the space between its tool bar and your minimized icons. The brainchild of Russell E. Holcomb (CompuServe address: 70062,2236), WinLaunch is free. And it's available as WLAUNC.ZIP on PC World Online and other online services.

Reader service no. 896



# Enlarge more than your next business presentation.



## < New Z SERIES Panels

The all-new nVIEW Z SERIES LCD computer/video projection panels are the thinnest, most portable available—as light as 4.3 pounds. All the latest technology.

You are looking at a person who is definitely on a roll—who is in that rare zone beyond the nth degree of satisfaction, about to burst with inner self-confident pride. And rightly so. He has just given his presentation of a lifetime.

The entire meeting was dazzled with the enlarged computer data and graphics projected on the large screen directly from the presenter's own laptop. And awed with his linked control of multiple sources that let him instantly switch from bright giant video, to laser disc, and back again to high-contrast computer output. As he added

an impromptu comment to the screen, you could hear an excitement of success murmur through the room.

Impressive. Very impressive. Our proud presenter had the newest, brightest, easiest, fastest, lightest, thinnest LCD computer projection panel—from nVIEW. And that's all that needs to be said.

Being in that rare zone of bursting with confidence doesn't have to be rare for you anymore.

Call your local authorized nVIEW dealer for a no-obligation demonstration immediately.



## < New Improved Luminator

The nVIEW Luminator® LCD projector is now lighter, with 30% improved high-contrast color—and now shows-off images on a 15 foot diagonal screen. A real workhorse.

## \$200 A/V shopping spree rebate!

Now and only through January 31, 1995, you will receive a \$200 rebate, direct from nVIEW, towards accessories purchased in addition to the Z SERIES LCD computer/video projection panel and new improved Luminator® LCD projector (when purchased together from dealer stock).

Simply mail in your completed warranty card, along with a copy of your sales receipt dated no later than January 31, 1995, showing the purchase of an nVIEW Z SERIES LCD computer/video projection panel, new improved Luminator® LCD projector, and itemized accessories of at least \$200. These items must be received at nVIEW no later than 14 days after purchase date.

Mail to: nVIEW Corporation, Rebate Offer, 860 Omni Boulevard, Newport News, Virginia 23606

For the nVIEW dealer nearest you, call

# 1-800-736-8439

# nVIEW®

Computer Projection

Circle 176 on reader service card

15111094

To change fonts in:	File	Section	Line	Comments
menus, title bars, text in SYSEDIT.EXE	WIN.INI	[windows]	systemfont=	
menus, title bars, text in SYSEDIT.EXE	SYSTEM.INI	[boot]	fonts.fon=	Unpredictable. Use systemfont= in WIN.INI.
text in Notepad, Cardfile	SYSTEM.INI	[boot]	fixedfon.fon=	
applications using the OEM character set, such as Clipboard with View • OEM Text checked	SYSTEM.INI	[boot]	oemfonts.fon=	
icon labels	WIN.INI	[desktop]	icontitlefacename=	Accepts scalable fonts.
text in Windows Help, Print Manager	WIN.INI	[fonts]	MS Sans Serif=	Unpredictable. Best to leave alone.

**FIGURE 1: CHANGING YOUR SYSTEM FONT SETTINGS.** Before you can monkey with your system fonts, you need to know what line in which INI file changes what font.

too precise about recording location). Finally, the macro behaves unpredictably if the program is already running. On the positive side, while recording the macro you can customize each application's window size and position.

By far the best solution is to run, don't walk, to PC World Online and get Win-Launch, a handy little utility that takes care of all this. For more information, see this month's "Windows Toolbox."

**System Fonts Made to Order**

**Q**I inherited a large-screen monitor from someone upstairs, but I haven't been issued anything better than an old VGA video board to run it on. Consequently, everything on my screen is huge. Is there any way I can shrink the text on the menus, icons, and so on?

*Hugh Arden, Eugene, Oregon*

**A**The easy way to squeeze more type (or anything else) on screen is to change your screen resolution to 800 by 600, or even 1024 by 768. But your video board doesn't allow for that possibility, so you'll have to change your system fonts instead. Readers who want bigger, more readable text can also use this technique to change system fonts.

Naturally, Windows doesn't make this easy. First, except for icon titles, Windows accepts as system text only non-scalable bit-mapped fonts, which come in a limited number of sizes. Most Windows bit-mapped fonts use the extension FON, though four scalable fonts—named MODERN.FON, ROMAN.FON, SCRIPT.FON, and WINL.D.FON—also use that extension.

There are six system font settings in your WIN.INI and SYSTEM.INI files, each affecting a different part of the Windows interface. Some of these settings have quirks you need to know about (see **FIGURE 1**). For full details on customizing icon labels, see "Easy on the Icons," *Windows Q&A*, April 1993.

Fortunately, you can get lots of mileage out of two of these settings: The systemfont= statement in WIN.INI's [windows] section sets the font for menus and title bars, while the fixedfon.fon= statement in SYSTEM.INI's [boot] section does likewise for text in Notepad and Cardfile. To get a small but readable font, I recommend **SSERIFE.FON** for the systemfont setting and **SMALLF.FON** for fixedfon.fon (see the middle example in **FIGURE 2**).

For best results, stick to the fonts mentioned here or others intended for these uses. Any font named something like xxxxxFIX.FON is fine for Notepad and Cardfile, while a font with a name like xxxxxSYS.FON will do for menus and title bars. In either of the groups, 8514xxxx.FON files are the largest (a great eye-saver) and EGAXxxxx.FON is the smallest.

Before you try to install any of these fonts, make sure that they're in your WINDOWS\SYSTEM directory. If

not, get out your original Windows floppy disks and decompress the font files with the EXPAND.EXE utility in your WINDOWS directory: From a DOS prompt, you will type something similar to **EXPAND A:\SMALLF.FO\_ C:\WINDOWS\SYSTEM\SMALLF.FON**.

When you've got the fonts you need, make backup copies of WIN.INI and SYSTEM.INI, then open the originals by selecting *File • Run* in either Program Manager or File Manager, typing **SYSEDIT**, and pressing <Enter>. Modify the font statements of your choice, save the files as you exit SYSEDIT, and exit and reenter Windows to see how your new fonts look. If Windows doesn't start, one of the fonts is incompatible; restore the INI files from your backup copies.

Although most applications gladly accept these changes, a few might revolt. For example, some fonts can cause screen-redraw problems in Norton Desktop for Windows' Desktop Editor. You can fix this problem by choosing *Options • Customize* within Desktop Editor and specifying either *ANSI Fixed Font* or *OEM Fixed Font* for that application. Visual Basic, on the other hand, simply won't tolerate much system font creativity.

**By Scott Dunn**

*Scott Dunn is a contributing editor for PC World and coauthor of 101 Windows Tips (Peachpit Press, Berkeley, California, 1992). Windows Q&A welcomes your questions (see page 12 for contact information).*

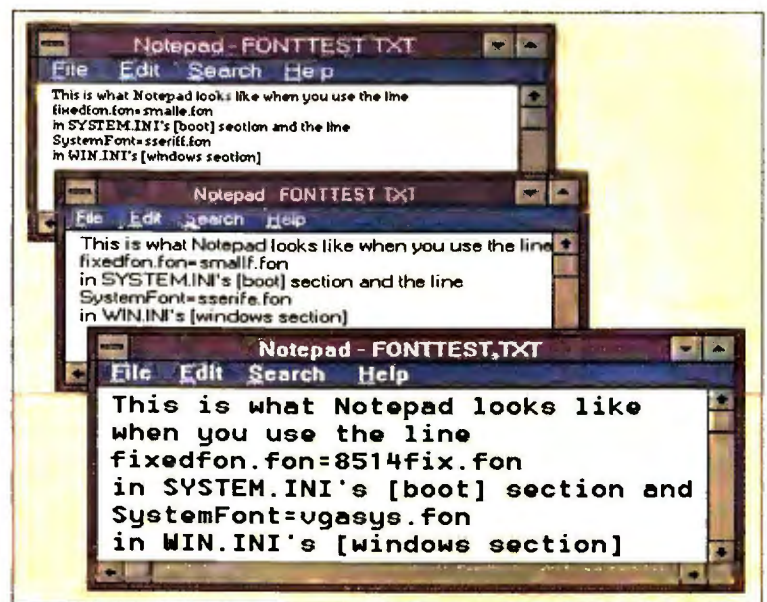

**FIGURE 2: FONT MAKEOVER.** Changing your fonts can make a big difference in how Windows looks.

# Everex STEP Note. The only notebook you'll ever need!



## Built-In Upgradability

Four steps to the perfect portable:

**CPU** - upgrade the CPU from 486SX-33 through IDX2-50 to Intel DX4-75

**DISPLAY** - upgrade the display from mono STN through color DSTN to TFT

**HARD DISK** - upgrade the removable hard disk from 120MB through 250MB and 340MB to 514MB

**PCMCIA** - expand your options with fax/modem, Ethernet, SCSI and other PCMCIA cards

## Road Ready Multimedia

Integrated digital audio chip set and sound generator lets you record, compress and play back. The Everex STEP Note includes built-in speaker and microphone, plus a jack for external ones, so you'll always be ready to take advantage of multimedia applications.

## Reliability & Service

The Everex STEP Note carries on the Everex tradition of reliability. We also include a 2 year warranty for additional peace of mind.

486SX mono starts at \$1,495.

486SX color starts at \$1,995.

Intel DX4-75 TFT starts at \$3,495.

*Come See Us at Comdex!  
Booth L2253*



5020 Brandin Court  
Fremont, California 94538  
Fax (510) 683-2186

Call **1-800-EVEREX1** (1-800-383-7391) for the location of the dealer nearest you.



The Intel Inside logo is a registered trademark of Intel Corporation. All other trademarks used herein are the property of their respective owners.

**Circle 107 on reader service card**

## DATA MANAGEMENT Q & A

### Auto-Appending Records in Paradox for Windows

**Q** I've created a custom form in Paradox for Windows. In order to add a new record in the form, I have to press <Insert>. According to the Help system, there's something called the Auto-Append property that adds a new record automatically whenever I move off the last field of the current record. But I can't find this property anywhere. Where is it?

*Francis X. Carroll,  
Horsham, Pennsylvania*

**A** Auto-Append does this, but only in a tabular or multirecord form. In a single-record form like the one Paradox creates with Quick Form, turning on Auto-Append enables you to insert a new record by pressing <Page Down>, but not by moving off the last field.

And yes, the Auto-Append property is hidden away. You'll find it in the form's Data Model dialog—if you know

form. Right-click the appropriate table in the diagram; a properties menu for that table pops up. Lo and behold, that's where you'll find the Auto-Append option.

### Access-Paradox Table Lookups

**Q** I'm using Access 2.0 to enter expense records into a Paradox table, and I can't get it to do table lookups. I've attached two Paradox tables to an Access database: EXPENSES.DB, the data table, and EXP-CODES.DB, the lookup table. When I come to the Type field while entering data, a list of options taken from EXP-CODES should pop up, but it doesn't. I've tried adding a validation rule in the Table Design dialog, but Access says I can't do this for a Paradox table.

*Sam Stockton, Greenwich, Connecticut*

**A** Access won't let you add validation rules directly to an attached Paradox table, but you can add a pick list to such

a form. First, if you don't already have a form for that table, use the Form Wizard to create one: Click the *Form* tab, then the *New* button. In the resulting dialog box, select your table from the drop-down menu and click *Form Wizards*. When you are asked what kind of form you want to create, double-click on *AutoForm*. Access will then create a simple form with all of EXPENSES's fields.

The new form will open in a window. To make room for your pick list, click the *Design View* icon or select *View • Form Design*, then click the Type field and press <Delete> to erase the field and its label.

Now you'll add a combo box in the field's place. To do this, click the



Combo Box tool bar button and position your mouse where the Type field was. Then drag your mouse to create a new field object. This will open the Combo Box Wizard—a series of dialog boxes you move through via Next and Back buttons. In the first dialog box, select *I want the combo box to look up the values in a table or query*. In the next one, select *EXPCODES* as the lookup table. You can make your own choices in the next two dialog boxes, which control how the pick list will look. In the fifth dialog box, select *Type* as the value to store in EXPENSES.DB. In the sixth, select *Store that value in this field* and pick *Type* from the drop-down list of fields in EXPENSES.DB. In the final dialog box, enter a label such as **Type** for your combo box. When you click *Finish*, the combo box will be in your form.

You'll want to limit the values you can enter into the combo box to those already in EXPCODES. Right-click the new field, choose *Properties*, then set the Limit To List property to *Yes*.

To test the feature, select *View • Form* or click the Form view tool bar button. Be sure that you save the form when you close its window or you'll lose your work.



### Changing Reports in dBASE 5.0 for DOS

**Q** I just got a copy of dBASE 5.0, and I'm trying to change some reports I designed with dBASE IV. The trouble is, I can't locate them. I can bring them up with File • Open, although it's a bit of a hassle since dBASE 5.0 won't look for dBASE IV's FRG report format. But when I do, I get a window full of programming code instead of a report design. Where can I find my design? I don't want to program anything.

*Donna Hopper, Denver*

**A** The new screen you see when you start dBASE 5.0 is the Developer's Desktop, oriented toward programmers. However, it's easy to switch to the familiar dBASE IV Control Center. Select



**YOU'LL FIND PARADOX'S AUTO-APPEND FEATURE, which lets you add new records easily, in a properties menu of the Data Model dialog box.**

where to look. While you have your form up in design mode, click the Data Model SpeedBar button or select *Form • Data Model* to bring up the Data Model dialog. On the left side of the dialog box is a list of available tables; on the right side is a diagram of tables already in the



# Samsung A new point of view.



## SyncMaster 17GLs

It's about how you work...Attitude. Satisfaction. Pride. The 17-inch SyncMaster™ monitors reflect today's changing lifestyles. Hassle-free. Value-oriented.

Samsung took for granted you wanted bright, crisp clear images that don't flicker. You're also concerned about safety and energy conservation, so they're standard on the whole series. Life should be as simple as possible, so we added



SyncMaster	14GL	15GL	17GL	17GLs
CRT Size	14"	15"	17"	17"
Dot Pitch	.28	.28	.28	.26
Maximum Resolution	1024 x 768	1024 x 768	1280 x 1024	1600 x 1280
Maximum Refresh Rate at Maximum Res. (Hz)	76	76	60	60
MPR-II (Low Radiation)	•	•	•	•
Power Management	•	•	•	•
Flat Square Screen		•	•	•
On-Screen Programming			•	•
Real Color Control				•
Warranty	2 Years	2 Years	2 Years	2 Years

\*1994 Samsung Electronics America Inc. The EPA Energy Star logo is not to be considered a product endorsement. Image on SyncMaster 17GLs courtesy of Mike Quon Design Office

innovative new features like On-Screen Display and Real Color Control, and as you would expect, the GL Series comes with a two-year limited warranty.

Think about how you view your work. Samsung did. And came up with a whole new point of view.

For additional information, call 1-800-933-4110.

TECHNOLOGY  
THAT WORKS  
FOR LIFE



ELECTRONICS

**Fax-on-demand System** now available for product specifications 201-229-4053

Circle 198 on reader service card

## DATA MANAGEMENT Q & A

*Window*•*Control Center* or press <F2>. If you're working in the same directory you used with dBASE IV, your old reports and other files will be where you expect them, ready to work in the old way. To return to the Developer's Desktop, select *Exit*•*Exit to command window*.

### Copying an Approach View for New Data

**Q** I'm using Approach 2.1 to work with a dBASE file of test scores, and I've created a view file with quite a few reports in it. Now I'd like to use the same reports with a different dBASE file. Is there a quick way to copy a view file to a different database so I won't have to re-create all my work?

Daniel Lee, Atlanta

**A** The best thing to do is attach a copy of your new data file to a copy of your existing view file. It's easy, at least if the new database has pretty much the same fields as the old one. First, open your view file and select *File*•*Save As*. In the resulting dialog box, enter a unique name for the new view file, and in the Databases section, select

*New Data*. When you click *OK*, Approach brings up the Save Database As dialog box, where you enter a new name for your data file; do not use the name of any existing data file. Next, click *OK* to open the new view file. You'll see that it has no records.

You might be wondering why we're creating a new data file when you're trying to attach the view to an existing one. It's simple: You can't combine an existing view file with an existing data file, but you can import information into a new data file attached to a new view file. With the new view file open, select *File*•*Import Data*, then enter the name of the DBF file you wanted to attach to your view. Approach opens a Field Mapping dialog box where you can assign fields in the existing data file to fields in the new, empty one. If your data files have the same structure, just click *OK* to close the dialog. You should now see your new view file with data in it.

After you go through this process, don't ever enter data into the DBF file you imported from. If you do, you'll have to import all over again to make sure you're

working with up-to-date data. If you do all your data entry in your new view, this shouldn't be a problem.

### Floating Report Footers in dBASE

**Q** When I print a report in dBASE IV, I would like the statement "No Further Entries" to print immediately following the last line of the last page. How can I set up a report layout to do this?

James Carroll, America Online

**A** When you design your dBASE report, make sure to put your ending statement in the line just under Report Summary instead of on the last line of the layout. The last line is reserved for whatever you want to print at the bottom of each page.

By Celeste Robinson

*Celeste Robinson is a contributing editor for PC World and the author of The Paradox 5.0 for Windows Handbook (Random House Electronic Publishing, 1994). Data Management welcomes your questions (see page 12 for contact information). ■*

**If you fix PC's...**  
**call today for your FREE Newsletter**  
**"Fix Any PC...FAST!"**  
**and find out about products that will cut**  
**your PC repair time in half!**

#### Ask about our:

- Professional Hardware Diagnostics
- Data Recovery Software
- Drive Installation & Repair Utilities
- IRQ/DMA Conflict Solution
- Intermittent Fault Diagnostic
- 50,000 Pages of Hardware Specs on CD-Rom



Free Technical Support • Next Day Shipping • Performance Guaranteed

**CALL TODAY! (800) 653-4933**

AllMicro, Inc.

International: (813) 539-7283 • Fax: (813) 531-0200

18820 U.S. Hwy. 19 N, #215, Clearwater, FL 34624

Circle 31 on reader service card



**DO YOU HAVE A  
COMPUTER AT  
HOME?**

**EARN EXTRA MONEY  
WITH YOUR COM-  
PUTER AT HOME!**

**Step By Step Instructions Will Show You How**  
This carefully researched information provides you with the ins & outs of running a home-based computer business in your spare time.

### Are You

- ✓ looking for ways to supplement your income?
- ✓ interested in earning extra money at home using your computer in your spare time?

### Do You

- ✓ want to learn how to market your skills and get paid for doing so?
- ✓ want to acquire the knowledge for guidelines and procedures to help you become successful in your own home-based business?

### Can You

- ✓ make a decision to change for the better?

**HOW TO MAKE \$1000.00  
PLUS EXTRA A MONTH  
AT HOME WITH YOUR  
COMPUTER**

*With Little or No Investment*  
**Step-By-Step Instructions**

- ◆ Ideas
- ◆ Resources
- ◆ Selling Your Services
- ◆ Advertising Your Services
- ◆ Marketing Your Services
- ◆ Procedures & Guidelines
- ◆ Equipment & Software
- ◆ Desktop Publishing
- ◆ Printing Shops & Copy Centers
- ◆ Pricing for Profit
- ◆ And Much Much More

This guide is packed with detailed information and many profitable ideas, guidelines & procedures.

*For more information*

**call Toll Free**

**1-800-294-7495**

Circle 85 on reader service card



# WORLD CLASS.

*In Everything We Do.*



## *The Best Since 1982.*



### **EVERYTHING OVERNIGHT®**

*The latest take-off time in the industry. Orders placed by 3 a.m. ET ship for next day delivery. Total shipping charge—just \$5!*



### **TOLL-FREE TECH SUPPORT**

*Our helpful support staff has helped us win numerous customer service awards—and legions of loyal customers. Questions? Just call!*



### **CUSTOMIZED SYSTEMS**

*Order a system by midnight ET and we'll customize it with selected hardware and software and still deliver it next day. No installation fee.*



### **CORPORATE ACCOUNTS**

*Corporate and Government Buyers: if you buy computers, software, networking devices, or peripherals for your company...call 800-800-0014 today!*



### **LOW PRICES BEST SERVICE**

*Consistent low prices in every category—more than 5000 products! And all backed by our award-winning service and support.*

# PC Connection®

800-800-0003

# HOT!



6421



16986



5252



6559



3446



14101

**6421 GROLIER**  
New Multimedia Encyclopedia  
on CD-ROM (21 Volumes) ..... **\$89<sup>95</sup>**

**16986 MDS**  
Double-Speed CD-ROM Drive ..... **\$279<sup>95</sup>**

**5252 SUPRA**  
SupraFAXModem 144LC ..... **\$129<sup>95</sup>**

**6559 HEWLETT-PACKARD**  
Black Ink Cartridge for  
DeskJet 520, 540, or 560c ..... **\$29<sup>95</sup>**

**3446 MECA**  
Managing Your Money for Windows . **\$34<sup>95</sup>**

**14101 ATI**  
Graphics Xpression 64 2MB ..... **\$219<sup>95</sup>**

## VIDEO & SOUND

- 15929 ATI Graphics Wonder. . . . . \$129.95
- 3203 Creative Labs GameBlaster . . . . . \$419.95
- 17438 Hauppauge Win TV Cinema . . . . . \$319.95
- 17313 Magnavox 14" CM2099. . . . . \$299.95
- 17317 Magnavox 15" CM4015 (Digitl Ctrl) 399.95
- 17316 Magnavox 17" CM4017. . . . . \$699.95
- 17436 Matrox Impression + PCI 2M. . . . . \$399.95
- 16965 Turtle Beach Monte Carlo Sound Cd. 99.95
- 16161 Turtle Beach Quad Studio . . . . . \$399.95
- 16966 Turtle Beach Tropez . . . . . \$199.95
- 17477 Diamond Multimedia Kit1000 . . . . . \$399.95

## BUSINESS

- 16331 4Home Simply Money . . . . . \$34.95
- 17253 Adobe Acrobat 2.0-Windows. . . . . \$129.95
- 17040 Austin-Hayne Employee Appraiser. 89.95
- 14734 Best!Ware MYOB-Windows. . . . . \$69.95
- 16313 Borland Paradox V5-Windows . . . . . \$339.95
- 10996 Claris ClarisWorks-Windows . . . . . \$65.95
- 14772 Creative Think Creative Whack Pk. 29.00
- 17383 Envelope Manager Dazzle+. . . . . \$39.95
- 14922 IdeaFisher IdeaFisher-Windows . . . . . \$95.00
- 16759 Laser Money in the 90's. . . . . \$39.95
- 16413 Lotus 1-2-3 Upgrade-Windows. . . . . \$99.95
- 5532 Microsoft Access 2.0 Upgrade-Win \$119.95
- 7841 Microsoft Word 6.0 Upgrade-Win. \$89.95\*
- 11336 Microsoft Office 4.2 Upgrade-Win. \$239.95\*
- \* Prices are after manufacturer's rebate.
- 16088 Peachtree PeachTree Accounting. \$119.95
- 7435 Symantec ACT!-Windows. . . . . \$189.95
- 15866 WordPerfect InfoCentral-Windows. 99.95

## GRAPHICS

- 13046 Abracadata Des Home-Architect. \$29.95
- 3641 Abracadata Design Own Railroad. . . . . \$29.95
- 13109 Adobe Illustrator/Photoshop Bundle. 629.95
- 13791 Aldus PageMaker 5.0 . . . . . \$579.95
- 9943 Aldus Persuasion 3.0 . . . . . \$329.95
- 8675 Altsys Fontographer-Windows. . . . . \$259.95
- 15884 Andover Morphology 101 CD-ROM. . . . . \$19.95
- 11895 Corel CorelDRAW! 4.0 CD-ROM. . . . . \$269.95
- 10873 Deneba Systems Canvas-Win. . . . . \$259.00
- 16961 Fractal Design Painter 3.0-Win. . . . . \$349.95
- 6992 North Coast PhotoMorph-Win. . . . . \$89.95
- 17128 Planet Art Leonardo Da Vinci . . . . . \$79.95
- 17112 Planet Art Michelangelo . . . . . \$79.95
- 16619 RayDream addDepth-Windows. . . . . \$99.95

## RECREATION

- 17125 Bethesda Elder Scrolls. Arena. . . . . \$49.95
- 17094 Bethesda Delta V. . . . . \$49.95
- 16419 Jasmine Vid Grid . . . . . \$39.95
- 7955 Microsoft Baseball CD . . . . . \$49.95
- 16713 Sirius Five Foot Ten Pack 1 . . . . . \$32.95
- 16783 Warner Aegis: Guardian of the Fleet. \$59.95
- 17348 WordPerfect Paper Planes . . . . . \$24.95
- 16624 Wallobee Jack and the Sphinx . . . . . \$24.95

## STORAGE

- 2550 Chinon CDS535 CO-ROM Drive. . . . . \$329.95
- 17192 NEC MultiSpin 2Vi int. CD Drive. . . . . \$179.95
- 14323 Western Dig. Caviar 340MB IDE Dr. . . . . \$224.95
- 17345 Western Dig. Caviar 1.0 GIG IOE Dr. . . . . \$639.95



**\$259<sup>95</sup>**  
17049

**SPEEDS TO 115,200 bps!**  
U.S. Robotics' new Sportster V.34 FAX: ideal choice for reliable desktop performance. True ITU-TV.34 plus V.FC performance for uncompressed data throughput to 28,800 bps, plus 14,400 bps fax. Includes V.42 error control & V.42bis data compression for speeds to 115,200!

We Carry  
Over 5,000 Products  
for Your PC!  
**CALL FOR A  
FREE  
CATALOG!**



**ALL  
AT LOW  
DISCOUNT  
PRICES!**

## COMPUTERS

**\$1299**  
12941



### NEC READY MULTIMEDIA 433D!

Take full advantage of its CD-ROM drive, sound card, speakers, cables, and microphone, plus FREE home/office multimedia software, and built-in faxmodem!

- 270MB hard drive
- 33-MHz 486SX
- 4MB exp. to 128MB
- Accelerated local bus video (1MB expandable to 2MB)

Order by midnight and we'll still ship  
**CUSTOMIZING?**  
overnight for \$5

**10095 TEXAS INSTRUMENTS**  
TravelMate 4000M WinSX/25  
120MB Hard Drive, Passive Color . **\$2159**

**15748 COMPAQ Aero 4/25 Mono-170MB** . **\$1149**

**17485 COMPAQ Contura 4/40**  
Active Matrix, 250MB Hard Drive . **\$3139**

**15997 IBM ThinkPad 510Cs Color,**  
200MB Drive, STN Backlit Display . **\$1799**

**WE ALSO CARRY COMPUTERS FROM TOSHIBA AND APPLE!**

### 5 ESSENTIAL GRAPHIC UTILITIES!

The new HiJaak Graphics Suite with graphics file conversion and screen capture lets you Browse, Search, Find, Manage, Create, Draw, Edit, Touchup, View, Convert, Trace, Capture, Scan, and Print. Plus FREE Art Library—100 full-color images and 2600 clip-art images!



**\$99<sup>95</sup>**  
16608

### FINANCIAL BREAKTHROUGH!

As low as  
**\$39<sup>95</sup>\***  
5596

**Quicken**

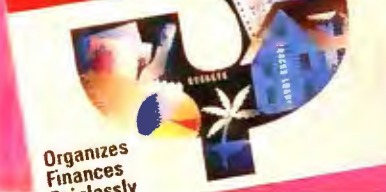

Intuit's Quicken for Windows' innovative new features offer you unprecedented ease of use and financial insight:

- **HomeBase:** Find your way around Quicken quicker and easier with this visual menu.
- **Snapshots:** An overview of your financial picture at a glance.
- **Tax Planner:** Plan and estimate your taxes throughout the year.
- **Forecasting:** Chart your future cash flow and bank account.
- **Customized Budgeting:** Group categories together into Supercategories.

\*\$10 off previous Quicken owners via Manufacturer's rebate. While supplies last.



## NETWORKING

11109 3com EtherLink III Coax Enet Card...\$119.00  
 16947 Eagle EH1200 12 Port Hub .....219.95  
 12527 Farallon PN885 EWave PCMCIA Adpt285.00  
 16097 Intel E-Express PRO/10 Combo Card 119.95  
 3595 Megahz LAN-T PCMCIA 10B-T Adpt 184.95

## COMMUNICATIONS

8398 BOCA M144EW 14.4 Faxmodem...\$119.95  
 14072 Delrina Communications Suite 2.1...119.95  
 11396 Hayes ACCURA 144+FAX144 Ext....149.95  
 12081 Hilgraeve HyperACCESS/5-Win.....84.95  
 5994 Intel SatisFAXtion Modem/400.....285.95  
 12763 Megahertz XJ1144 PCMCIA FXMod.219.95  
 14931 Microcom DeskPorte FAST ES .....189.95  
 11143 Ocean Isle ReachOut Host/View.....129.95  
 17385 Pract. Periph. PCMCIA 14.4 w/EZ-Port219.95  
 2393 SupraFAXModem 28.8 External.....249.95  
 11924 U.S. Robotics Sportster 14.4 Fax Ext 149.95  
 4429 Zoom Telephonics VFP V.32bis.....99.95

## INPUT/OUTPUT

11800 Epson LQ570+ dot matrix printer...\$259.95  
 6882 LaserTools PrintCache (print spooling).47.95  
 5187 Microtek ScanMaker II-PC color ....579.95  
 16604 Relisys Avec Color 2400 Design scan599.95  
 13287 UMAX UC630 color scanner.....599.95  
 6714 Visioneer Papermax page scanner...459.95  
 13028 Xerox TextBridge OCR software.....75.95

## UTILITIES

16217 Berkeley Simpsons Screen Saver...\$29.95  
 16303 Berkeley X-Men Screen Saver .....29.95  
 14413 BookMaker ClickBook.....44.95  
 16440 Central Point XTree Gold-Windows .69.95  
 6508 DataViz Conversions Plus-Windows .89.95  
 12739 QuarterDeck QEMM 7.5 Upgrade .....34.95  
 3217 QuarterDeck QEMM 7.5 .....64.95  
 2360 Symantec Desktop-Windows.....115.95  
 5136 Symantec Norton Utilities 8.0.....115.95  
 16655 Traveling Software LapLink-Win.....139.95

## SCREEN SCENE SUPREME!

The all new After Dark for Windows 3.0 includes Bad Dog the precocious puppy, a fresh batch of Fish, and new Flying Toasters with Karaoke. Star Trek: The Next Generation Screen Saver includes Captain Picard, Lt. Commander Data, The Borg, and more!



**\$29.95**

each  
 9885 After Dark-Win  
 3528 After Dark-DOS  
 17715 Star Trek: The Next Generation



**\$9.95**

17142

## TAX TIME: 'ROUND THE CORNER!

Now with FREE telephone assistance from H&R Block, TaxCut HeadStart Edition for Windows lets you maximize your tax return with less work. Easy-to-use Navigator Tabs and Interview guide you through even the most confusing procedures. Full version at \$34.95 req'd. to complete taxes.



# Microsoft **TRIPLE PLAY!**

**\$95.95**  
 16699



The new **Microsoft Natural Keyboard** has a unique angled design and gently sloping surface that put the keys where your hands naturally fall. Built-in palm rest encourages a relaxed wrist posture and provides a comfortable resting place for your hands when not typing.

The new **Microsoft Home Mouse** adds comfort, color, and fun to your computing. Its innovative shape fits both large and small, left or right hands. Included IntelliPoint software lets you customize cursor features. You can even choose fun animation schemes to accompany mouseclicks!

**\$39.95**

16658

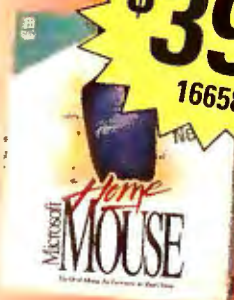

**\$84.95**  
 10049



**Microsoft Encarta '94** on CD-ROM is the encyclopedia for the multimedia generation. Access 25,000 articles brought to life with music and sound, video clips, historic photo and audio illustrations, maps, and much more. Get an eye-opening education!

# PC Connection®

**800-800-0003**

OR FAX YOUR ORDER  
**603-446-7791**

ORDERS BY 3 A.M. ET SHIP FOR NEXT DAY DELIVERY.  
**TOTAL SHIPPING CHARGE ONLY \$5**

## TURN UP THE VOLUME!

...compact built into... and multimedia... simplified system from... powered satellite... Mid/Basses and 1/2"



**\$99.95**  
 8012

## OUR POLICY

- VISA, MASTERCARD, AMERICAN EXPRESS, and DISCOVER cards. No surcharge.
- Your credit card is not charged until we ship.
- All U.S. shipments insured; no additional charge.
- APO/FPO orders shipped First Class Mail.
- International orders: Add 2% surcharge and \$2.30 insurance. Manufacturer support and upgrade eligibility may be limited outside the U.S.A. Some products not available for export, call or fax for information.
- COD maximum \$1000. Cash or certified check. COD orders require an additional \$4.50 charge, ship via UPS and may require additional UPS charges.
- 120 day limited warranty on all products. Defective software replaced immediately. Defective hardware repaired or replaced at our discretion. All items subject to change without notice.
- We are not responsible for typographical errors.

## SHIPPING

**Continental U.S.:** Total shipping charge on any order is \$5. Barring events beyond our control, all credit card orders (non-CODs) phoned in weekdays by 3 a.m. ET will ship Airborne Express for delivery the next business day. That's same day delivery for orders placed between midnight and 3 a.m. ET (Some orders ship UPS Ground for next day delivery). Saturday delivery available to many areas upon request at no additional charge. Order all day Saturday thru noon Sunday for Monday delivery. Some areas require an extra day delivery.

**Hawaii, Alaska, Canada, Puerto Rico & U.S. Virgin Islands:** Shipping may require additional time and charges. Please call for information.  
 All other areas: Please call 603-446-0003 or FAX 603-446-7791 M-F 9 a.m.-5:30 p.m. ET.

## HOURS

Our order lines are open 24 hours a day, 7 days a week.

1294PCW

# UPGRADES

12963 **WordPerfect 6.1 for Windows** **\$94.95**  
 (Version) .....

10586 **Symantec Norton Utilities 8.0** **\$49.95**  
 (Version) .....

13743 **Microsoft Excel 5.0 for Windows** **\$89.95**  
 (Competitive & Version) (rebate exp. 1/31/95) .....

5228 **Claris FileMaker Pro 2.1 for Win.** **\$89.95**  
 (Version) .....

11771 **Lotus SmartSuite 3.0 for Win.** **\$239.95**  
 (Competitive & Version) (while sup. last) .....

17027 **Fractal Design Painter 3.0** **\$249**  
 (Companion Upgrade) .....

## PUBLISHING & PRESENTATIONS Q & A

### Fonts on the Fly With PageMaker

**Q** It takes forever to find the fonts I need when formatting PageMaker 5.0 documents. To change a single character in a paragraph from, say, Americana to Wingdings, I have to scroll all the way through the lengthy font list. Got any tips for fast font changes?

*Dan Benjamin, Orlando, Florida*

**A** Using PageMaker's Type Font menu to change fonts for a character or word can really eat up time, particularly when you have to go through a zillion fonts to get from A to W. Fortunately, I've got a great shortcut that lets you change the font for a selected character or word by simply typing the name of the font you want to use.

First, select *Window • Control palette* to display PageMaker's control palette, then click the Character button, if necessary,



to change to character view. Select the Text tool on the control palette, and highlight the text that you want to reformat. The name of the current font appears in the control palette's font list box. Insert the cursor in front of the font name in the list box.

Now type the first few letters of the font you want to change to—for exam-

ple, **Win** for Wingdings; it doesn't matter if you use upper- or lowercase letters. PageMaker automatically fills in the rest of the font's name for you. The uniqueness of the font name and its alphabetical order will dictate how many letters you actually have to type.

To implement the font change, you either click *Apply* on the control palette or press **<Enter>**. Sure beats scrolling through that endless font list box, eh?

By the way, this technique works in layout view and in the story editor window, but you need to be in layout view to see the actual formatting on screen.

### Fancy Text and Logos With CorelDraw

**Q** I'm trying to create a logo with characters that are black on top and white on the bottom. I have access to CorelDraw 3.0, Microsoft Publisher 2.0, and PageMaker 5.0. Will one of these packages do what I want?

*Jerel Peterson, Cando, North Dakota*

**A** You can create plenty of striking type designs with PageMaker and Publisher using solid black and solid white characters, but if you want two-tone characters, you definitely need a draw program such as CorelDraw. Although version 3.0 doesn't have all the fancy features that 4.0 and 5.0 do, you can still

use it to create your two-tone type design. Here are the basic steps to create the type shown in **FIGURE 1**; you can adapt this technique to your specific job.

1. Open a blank document, and select the Text tool. Click anywhere on the page, type the text for your logo, and select *Edit • Edit Text*. Choose the font, size, and type style that you want, and click

*OK*. (In Figure 1, the font we used is 100-point Bahamas Heavy.)

2. Select the Zoom tool and then the *1:1* button to get a closer look at your text. Select the Rectangle tool, and draw a rectangle



to cover the top half of your text. Click the black square in the color palette (at the bottom of the screen) to give this rectangle a black fill.

3. With the rectangle still selected, click the Pick tool and then hold down **<Shift>** while clicking the text to select it, too. If you've done this correctly, the status line at the top of the screen should read '2 objects selected on Layer 1'. Select *Edit • Copy* to send a copy of both objects to the Clipboard for later use.



4. With the text and rectangle still selected, choose *Arrange • Combine* to convert them into a single object. Click the white square in the color palette to give this combined object a white fill (it will become virtually invisible).

5. Select *Edit • Paste* to place a second copy of the rectangle and text over the white version, then select *Arrange • To Front* to place the copy on top. Click an empty part of the page to deselect the items. Now click the text to select it (making sure you haven't also selected the rectangle), click the **X** in the lower left corner of the screen to give the text no fill, and use the right mouse button to click the black square in the color palette to give the text a black outline.

6. Now select just the rectangle, and choose *Arrange • To Back* to move it under the text.

7. Take a look at the result. You should now have a logo that's divided into black and white parts. If the outer edges of the lower copy are visible, reduce the rectangle's size.

8. To finish, use the Pick tool to draw a marquee around the logo, and select *Arrange • Group* to combine all the parts into one object. You also may want to add a border or other graphics around the logo, resize or rotate it, and so on.

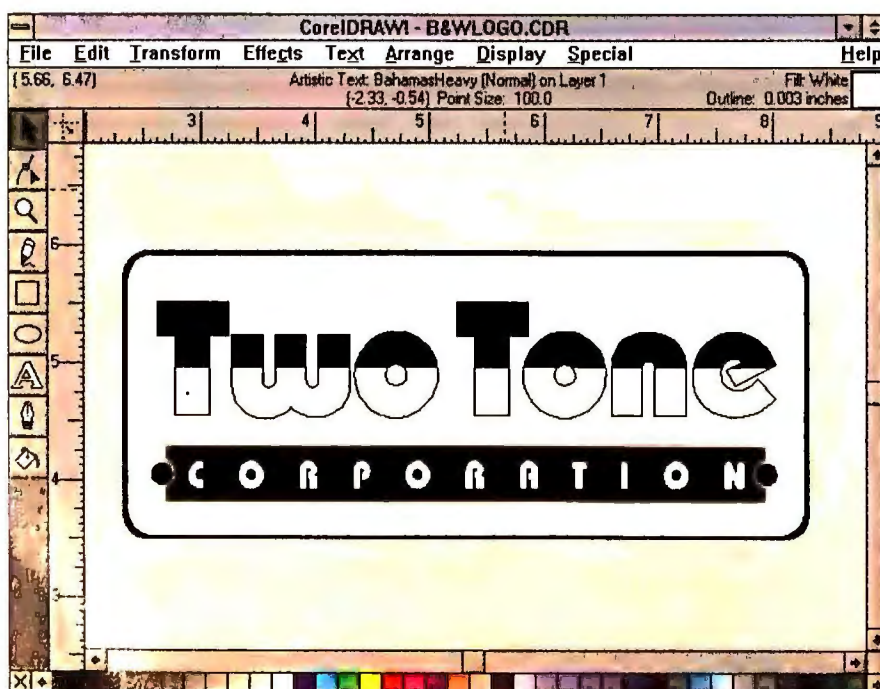

**FIGURE 1: CREATE TWO-TONE TYPE IN CORELDRAW** by using the program's flexible drawing features.

# PC POWER

with **MYLEX** Motherboard

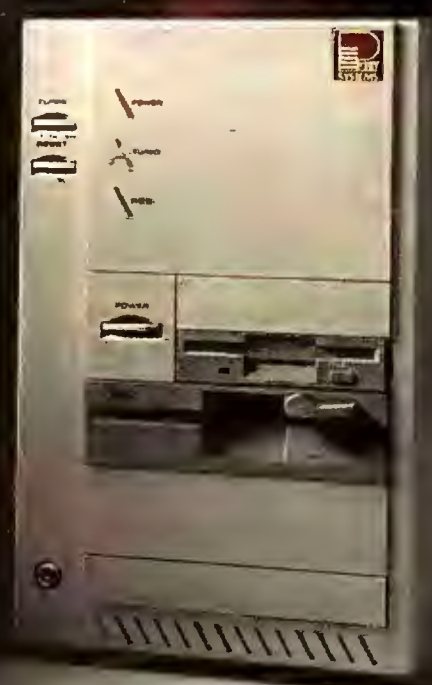

**POLY PENTIUM SERVER**  
From \$3995  
w/10Slot Mylex M/B

**POLY PENTIUM WORKSTATION**  
From \$2995  
w/Mylex PCI M/B

**POLY PENTIUM MULTI MEDIA**  
From \$1995

## Polywell Computers gives you more Power to Work!

Polywell Systems feature **MYLEX** Disk Array Controllers and Systemboards



Mylex PCI & Micro Channel  
Disk Array Controllers



Mylex Pentium-Based &  
PCI System Boards

Polywell Systems feature MYLEX PCI & Micro Channel Contrallers with SCSI 3 (PCI bus disk array) to increase performance and fault tolerance for networks, graphics applications and high speed peripherals.

MYLEX Pentium-based & PCI system boards offer a highly intergrated solution for powerful workstations and servers and features PCI & EISA buses & 10 slot M/B (Pentium). All MYLEX products may be ordered separately. Call today for infarmation an all Polywell High Performance Systems and see what we mean by...PC BOWER!

**800-300-POLY (7659)**

Tel 415-583-7222 Fax 415-583-1974

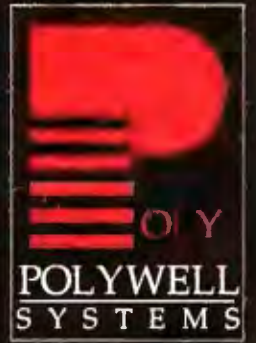

*Locked into  
The Future!*

Polywell Computers, Inc.  
1461-1 San Mateo Avenue  
South San Francisco,  
CA 94080 USA

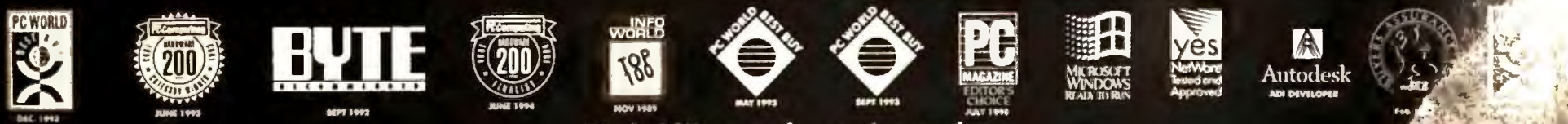

Circle 227 on reader service card

When you finish, you can select *File • Export* to save the logo in a file format you can use with your desktop publishing, word processing, or other program.

## Better Harvard Screen Shows

**Q** Is there any way to slow down the transition effects between slides during an on-screen presentation using Harvard Graphics 2.0 for Windows? The transitions are so quick on my 66-MHz Gateway 486 (with VESA local bus graphics) that some are barely noticeable.

*Joseph Richmeyer, De Soto, Missouri*

**A** I wish I could say it ain't so, Joe, but I'm afraid you've found one of Harvard Graphics' most glaring omissions: no transition speed control for on-screen presentations. While some presentation packages allow you to control the timing for various transition effects, Harvard Graphics lets you control only the amount of time each slide is on screen between transitions. And unfortunately, the latest version of the program, 3.0, still suffers from this limitation. Howev-

er, I do have some tips that may be helpful.

First, in case you haven't already noticed, some of Harvard's transition effects take longer to perform than others, so you could try sticking with the slower ones. Specifically, three types of transition effects—fade, rain, and scroll—unfurl at a more leisurely pace than blinds, wipes, and others.

To use these prolonged transition effects, open your presentation and select *File • ScreenShow • Edit ScreenShow Effects*. In the resulting dialog box, select your slide transition effects in the usual manner. In the Draw effect and Erase effect drop-down lists, select any of the slower effects (Fade, Fade down, Rain up, Rain down, Scroll up, Scroll down, Scroll left, and Scroll right) for each slide in your presentation. One good technique is to select a complementary pair of transition effects—such as Rain up and Rain down—to draw and erase each slide. After you've clicked *OK* to save your transitions, you can preview your presentation and determine which effects work best by selecting *File • ScreenShow • From beginning*.

Another way to handle the speeding-

screen-show syndrome is to slow down your PC's operating speed before showing an on-screen presentation. This causes everything, including your transition effects, to run slower. Many PCs have a turbo switch on the front panel that you can turn off to slow down the system; your Gateway should have one. On my 486, Harvard's transition effects take almost twice as long to run with the turbo switch turned off. Note: If your PC doesn't have a turbo switch, you may be able to control the system speed through the setup software. Check your manual.

If these two tricks don't slow your presentation down enough, I can only suggest you serve a pot of double-strength java to help your audience keep pace with the show.

**By Richard Jantz**

*Contributing Editor Richard Jantz is an electronic publishing and presentations consultant in Berkeley, California. Publishing & Presentations welcomes your questions and makeover candidates (see page 12 for contact information). ■*

# GREAT THINGS COME IN SMALL PACKAGES

*This powerful print server can tackle your biggest network printing problems*

- Connects any parallel printer directly to your Ethernet LAN
- Fully Novell Netware 286 and 386 compatible
- Can attach to 8 file servers simultaneously
- Fast and easy to install
- Combines high-speed printing and exceptional printer control
- Supports encrypted passwords, forms, notify, cancel, and others
- Full one-year warranty and unlimited free technical support
- Made in the U.S.A.



Parallel port plugs directly into any printer

Press switch to print status



NetWare Tested and Approved

Ethernet port available in thin or twisted-pair

Status LED

Power jack

Serial port can be input or output

## Make the Rose Connection

**ROSE ELECTRONICS**

10850 Wilcrest Drive • Houston, Texas 77099 • Phone (713) 933-7673 • Fax (713) 933-0044

**1-800-333-9343**

Circle 239 on reader service card

**PC WORLD**  
CONNECT

MORE INFORMATION VIA INSTANT FAX  
1-800-234-0455 ext. 145

# Fasten Your Seatbelt!

## America Online's New Software Makes The Information Superhighway A Whole New Ride.



Enjoy the new scenery on America Online's information superhighway. Colorful graphics, exciting new departments, a built-in graphics viewer, and more—make your online trip as visually stimulating as it is informative!



- ▲ Our new main menu features 14 departments so you can find exactly what you're looking for—quickly and easily.
- ▲ Each department is indexed to make your trip faster and more efficient.
- ▲ A built-in graphics viewer displays compelling images and photos while you download.
- ▲ Our exclusive Internet Connection is easy to navigate and there are no surcharges.

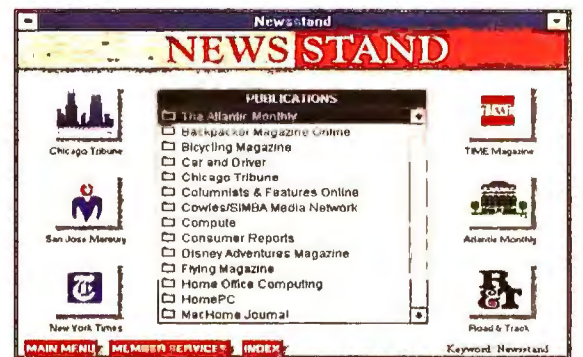
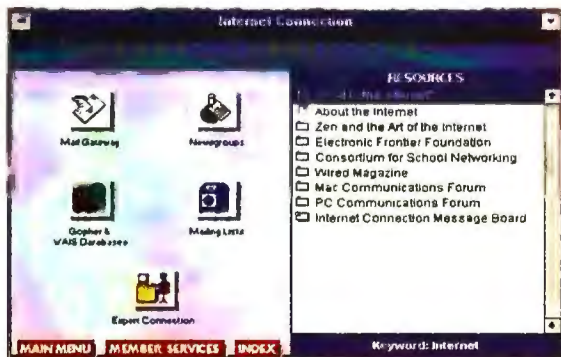

# Try It Free!

To See The New Sights, Turn The Page

Featuring  
PC WORLD Online!

Experience it for yourself. We'll give you ten free hours so you can explore all the new services of America Online.

Return the business reply card, or fax it to 1-800-827-4595. Or call 1-800-827-6364, Ext. 10124, today and we'll send you a free starter kit.

If you're a current member of America Online, your free upgrade kit is already on its way!

## Yes! I'd like to try America Online — FREE.

Send me the free software and trial membership. I understand there's no risk — if I'm not completely satisfied, I may cancel without further obligation.

NAME \_\_\_\_\_

COMPANY/DEPT./APT. NO. \_\_\_\_\_

ADDRESS \_\_\_\_\_

CITY \_\_\_\_\_

STATE \_\_\_\_\_ ZIP \_\_\_\_\_

(\_\_\_\_\_) \_\_\_\_\_  
HOME PHONE

SELECT DISK TYPE AND SIZE —

- |           |                                     |                               |                                       |                                      |
|-----------|-------------------------------------|-------------------------------|---------------------------------------|--------------------------------------|
| Windows*: | <input type="checkbox"/> 3.5        | <input type="checkbox"/> 5.25 | <input type="checkbox"/> High Density | <input type="checkbox"/> Low Density |
| DOS:      | <input type="checkbox"/> 3.5        |                               |                                       |                                      |
| Apple®:   | <input type="checkbox"/> Macintosh® |                               |                                       |                                      |



\*To use America Online for Windows, you must have a 386 PC or higher, 4MB of RAM, a VGA monitor, a mouse, a modem, and a working copy of Windows 3.1. Use of America Online requires a major credit card or checking account. Limit one free trial per household. America Online is a registered service mark of America Online, Inc. Other names are service marks or trademarks of their respective owners.

# Try America Online For Ten Hours, Free!

Get ready for an enlightening journey on the information superhighway. You'll find areas of interest for cyberspacers, small business owners, parents, news junkies and sports nuts, shoppers, traders, travelers, hobbyists, students...everyone. Plus, enjoy PC WORLD Online with live discussion forums, active message boards, computing advice from PC WORLD experts, and the most up-to-date software library of shareware and freeware you can find.

America Online gives you instant access to unlimited e-mail, leading news publications, personal finance and travel-planning resources, and more than 100,000 software files you can download easily. Have fun, enjoy the ride...

... and don't forget to fasten your seatbelt!

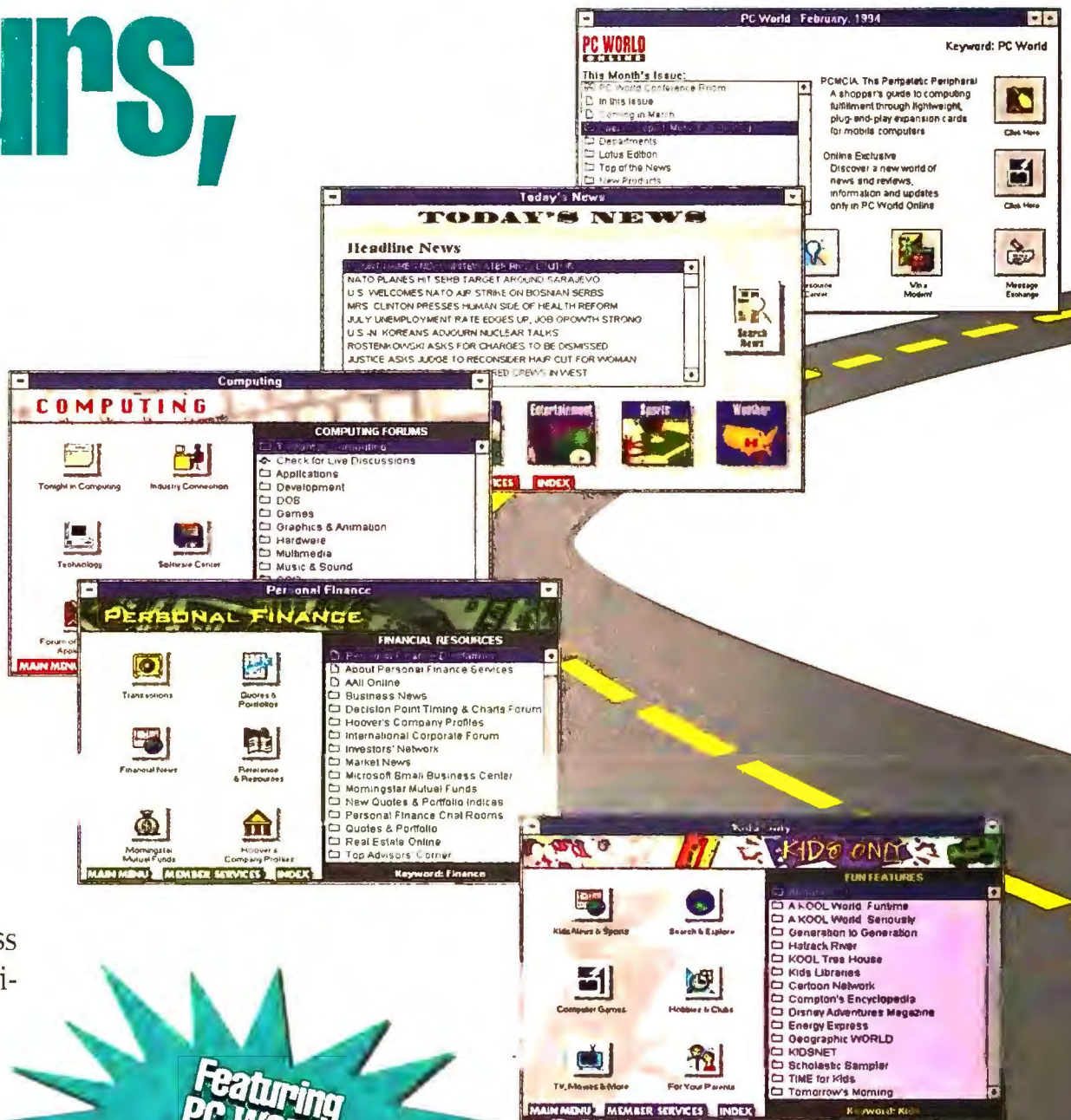

NO POSTAGE  
NECESSARY  
IF MAILED  
IN THE  
UNITED STATES

**BUSINESS REPLY MAIL**  
FIRST CLASS MAIL PERMIT NO. 9096 VIENNA, VA

POSTAGE WILL BE PAID BY ADDRESSEE

A M E R I C A  
*Online*

8619 Westwood Center Drive  
Vienna, VA 22182-9806

Try It Free  
For Ten Hours.

Mail this card, or fax it to  
**1-800-827-4595**. Or call  
**1-800-827-6364, Ext. 10124**,  
to order your free starter kit today!

A M E R I C A  
*Online*

**PC WORLD  
ONLINE**



## COMMUNICATIONS Q & A

### Why Some Online Customers Pay More

**Q** I live in a small city (about 116,000 people). When I want to log in to CompuServe or any other big online service, it's a long-distance call. It bugs me that I have to pay more to connect to online services than people in large metropolitan areas. What does it take to get local phone numbers for the major online services in my community?

*Sean Darcy, Hernando, Florida*

**A** We posed your question to representatives of several major online services. While all agree that it's unfair to charge you more for access than someone in, say, Miami, the unspoken attitude seems to be that you should resign yourself to your fate, that unequal access fees are—for the time being at least—the way the online world works, and you can't do much about them.

"There are different costs associated with dialing different lines," says Pierce Reid, spokesperson at CompuServe. From Hernando, Florida, you can dial CompuServe long-distance and pay the service's regular access rates—but then, you also pay your long-distance carrier's charges. Or you can dial CompuServe's 800 number, which will cost you \$8.70 per hour on top of other CompuServe fees. As a third possibility, you can dial into CompuServe via SprintNet or Tymnet (which may be a long-distance call), for which you'll be billed an additional \$1.70 to \$11.70 per hour.

There is a glimmer of hope. Reid says if you can find a sizable business in your community that wants to connect its office network to CompuServe, then CompuServe will be more than happy to rush out with a coaxial cable, and you'll have a free, local dial-in number in no time. The same goes if CompuServe should suddenly be flooded with new customer inquiries from residents of your community.

Other services, such as America Online and Delphi, are at the mercy of their long-distance access providers, namely SprintNet and Tymnet. Unfor-

tunately, these access providers install local nodes only where there's sufficient demand. One online service flack, who asked to remain anonymous, impishly suggested that you and your neighbors get together, write petitions, and storm the offices of SprintNet and Tymnet. No one could tell us whether that tactic has ever worked.

### More on Separating Voice and Fax Calls

**W**hen you share your business phone with a fax-modem, keeping fax and voice calls separate can be a problem. We discussed this in the July column ("Separating Fax and Data From Voice"), and mail on the subject has poured in ever since.

In that column we recommended installing two telephone numbers on the same line, devoting the second number to the fax-modem, and configuring that number to use a custom ring. Some readers confused this solution with installing two telephone lines on an existing phone line. While this latter scenario is technically possible, we were talking specifically about sharing two telephone numbers on a single telephone line.

If you do set up two numbers on one line, you'll need to install a routing device to identify incoming calls by their custom ring and then route them appropriately. Many readers wrote to recommend Command Communications' ComShare line of routers. Their big advantage: ComShare routers listen for sound bursts rather than for specific ring patterns. Depending on your phone company, your custom ring may be a single trill, a triple ring, or any of several other distinctive patterns. Because ComShare routers listen for patterns, they can recognize a wider variety of custom rings than similar devices that listen only for a limited set of ring patterns.

Command Communications offers four routers, ranging in price from \$99.95 to \$179.95. The reader favorite seems to

be the midline CS550 model, priced at \$129.95. It can connect to a phone, an answering machine, and a fax device, and it's programmable, so you can set it up to do things like call you at a specified remote phone number and notify you when a fax or answering-machine message arrives.

ComShare routers are available at OfficeMax, Office Depot, Best Buy, and MicroAge stores. Command Communications does not sell directly to the public, but you can call the company for the name of a store in your area that sells its products.

Finally, if you want to skip custom ringing altogether, or if you're on the

**One online service flack impishly suggested that you and your neighbors get together and storm the offices of SprintNet and Tymnet.**

road a lot using a laptop with a fax-modem, you might consider Delrina's new Fax MailBox service. For \$9.95 a month, you can give clients a toll-free number they can dial to send you faxes. To pick up your faxes, you can call the same number at any time, from any place, and download the faxes to your fax-modem. You can use any fax software, and you never get a busy signal. In addition to the monthly subscription fee, there's a per-page charge of 50 cents for the first 10 pages, 45 cents for pages 11 to 49, and 35 cents for pages thereafter.

• **Command Communications,**  
800/288-6794

Reader service no. 880

• **Delrina,** 800/232-9269

Reader service no. 881

**By Judy Heim**

*Judy Heim is a contributing editor for PC World and author of the communications guide in The PC Bible (Peachpit Press, Berkeley, California, 1995). Communications welcomes your questions (see page 12 for contact information).*

# Imagine knowing your valuable data



Human error, computer viruses or network crashes can quickly destroy months of work. That's the real world. And, if your data is worth saving, it's worth protecting. Conner makes

it easy with new, powerful, high-capacity, cost-effective data protection. Introducing the Tape•Stor 420 and Tape•Stor 850. Today's most advanced tape backup solutions for high capacity disk drives. Now you can protect your entire disk

	<b>Tape•Stor 420</b>	<b>Tape•Stor 850</b>
Compressed Capacity*	420 MB with Sony QIC-Wide media	850 MB with Sony QIC-Wide media
Format	QIC 80 & AccuTrak 250	QIC 3010
Read Compatible	QIC 80/40 & AccuTrak 250/120	QIC 3010/80/40 & AccuTrak 250/120
Models	Internal floppy and external parallel port	Internal floppy and external parallel port
MTBF**	100,000 Power on Hours	100,000 Power on Hours
Warranty	2 years	2 years
Software included	Backup Exec for DOS and Windows	Backup Exec for DOS and Windows

\*All capacities assume software data compression of 2:1 \*\*80,000 Power on Hours for external models.



is always safe from disaster.

*Conner's  
Tape•Stor™ 420  
and Tape•Stor™ 850  
protect your entire  
disk drive with a  
single minicartridge.*



## Conner makes it a Reality.

drive with a single minicartridge tape. So you can backup 420 MB or 850 MB of data without switching cartridges. And, Tape•Stor systems are complete with all the hardware and documentation you need. Plus, Tape•Stor comes bundled with Backup Exec™ software, a full featured program with sophisticated scheduling options to backup critical network files in Novell and other popular operating environments. We've even included a free Sony QIC-Wide™ minicartridge tape to get you started.

So call 1-800-6-CONNER or visit your retailer today. Also, ask about our affordable, high-capacity disk drives. See how Conner is making easy data protection a reality.

**CONNER**  
*The Storage Answer*

Conner Peripherals World Headquarters, 3081 Zanker Road, San Jose, CA 95134. Tel: 408-456-4500. © 1994 Conner Peripherals, Inc. All trademarks or registered trademarks are property of their respective owners.

Circle 59 on reader service card

### The Last Drop of Hard Disk Space

**Q** I read with interest "The Best Way to Slice Drive C:" in your August column, where you noted that larger logical drives waste more space. I recently upgraded to a 540MB hard disk and configured it as one big drive. Am I really wasting 8K per file? And if so, how do I repartition my disk?

*Ralph Brown, Chagrin Falls, Ohio*

**A** Yes, you're really wasting 8K per file on average. If you had, say, 5000 files on your 540MB hard disk, you'd be wasting about 40MB, or approximately 7 percent of the total space available.

This waste, called *slack space*, is contained *within* the last cluster of each file. You can cut slack space by approximately 60 percent if you split your 540MB hard disk into two logical drives, provided one drive is less than 256MB. (For example, a 290MB drive C: and a 250MB drive D: would do the trick.) To create the two drives, you need to back up all your data, run DOS's FDISK (which destroys all data on your hard disk), format the new logical drives, and restore your backup. This sounds to me like too much work, but I have a feeling you really want to do this, so here's how.

First, don't try anything unless you've successfully experimented with backing up and restoring data using your backup utility. Then create a boot disk. Slip a blank (or expendable) floppy into drive A: and type **FORMAT A:/S**. When DOS is done formatting, copy FDISK.EXE and FORMAT.COM to the floppy. Now, with the floppy disk still in drive A:, reboot your system, and when you get to the A:> prompt, type **FDISK**.

Press **3** to select *Delete partition or Logical DOS Drive* from the Fdisk Options menu and press **<Enter>**. In the next menu, enter **1** and press **<Enter>** again. You'll be prompted for the hard disk's partition number and volume label; if a label exists, type it in and press **<Enter>**. As a final confirmation that you want to obliterate everything, press **Y** and then **Enter**. Now press **<Esc>**

to return to the Fdisk Options menu.

Next, enter **1** to select *Create DOS partition or Logical DOS Drive*. In the subsequent menu, enter **1** again for *Create Primary DOS Partition*. You'll be asked whether you want to use the maximum available size for a primary DOS partition (that is, one big C: drive). Enter **N**, and FDISK asks you to give the number of megabytes for the primary partition. Enter **290**.

Press **<Esc>** to return to the Fdisk Options menu. Select *Set Active Partition* and enter **1**. Press **<Esc>** again and select *Create Extended DOS Partition*; you'll be prompted for the extended partition size. Press **<Enter>** to accept the default—250MB or so—then press **<Esc>** once again. Next, you'll be prompted

to create logical drives within the extended partition. Enter the maximum space available for the logical drive (which may be a little less than 250MB) and press **<Esc>** one last time.

Now you need to format your new C: and D: drives. Enter **FORMAT C:/S** to make drive C: bootable and ready to store data. Then enter **FORMAT D:** (without the /S) to prepare your D: drive. Finally, restore your backup to the C: drive; if you have more than 290MB of data, you'll have to selectively restore some of it to the D: drive.

### A CPU Upgrade—or Downgrade

**Q** I recently purchased an AMD Am486DX2-66 chip to upgrade my 486DX-33 PC. Installation was a snap, but I had to disable the 256K secondary cache to make my system work. Am I losing a lot of speed by disabling the cache? How can I restore full operation?

*Arnie Bunkley, Kalamazoo, Michigan*

**A** AMD's Am486DX2-66 isn't designed to be a retail upgrade chip, so there's no guarantee this chip will work in your system—or didn't the person who sold you the chip mention that?

With the disabled cache, overall system performance may fall as far as 25 percent below that of a DX2-66 PC using a 256K secondary cache.

AMD sells only to distributors and manufacturers of PCs and motherboards, so it's unusual that you got hold of the chip to begin with. My guess is that nobody will be very enthusiastic about solving your problem—if it can be solved at all. I advise you to try to get your money back. The moral: Don't swap CPUs unless the new chip is specifically sold as an upgrade.

At this writing, Intel is the only com-

**True, hardware problems with memory are relatively rare. But try telling that to the person whose PC is crashing and losing data.**

pany that sells upgrade chips for 486DX-33 PCs. I suggest you call Intel's fax-back line at 800/525-3019 to find out if your system has been certified as compatible with Intel's OverDrive upgrade. If so, the chip should run in your system without problems, or Intel will refund your money.

### The IDE-Versus-SCSI Debate

**Q** In the July *Hardware Q&A*, a reader asked if it was true that he couldn't install more than two IDE hard drives ("Too Many Hard Disks"). Your reply was "Yes, sort of," and you recommended a SCSI hard disk. Well, I have four IDE drives in my system, thanks to an IDE interface card from GSI, Inc. Why didn't you mention this approach?

*Edwin Richer, Zephyrhills, Florida*

**A** Okay, I'll fess up: I have been somewhat biased toward SCSI. I like the idea of being able to connect a whole variety of devices—hard disks, CD-ROM drives, scanners, tape drives—to a single SCSI interface card. But I must admit that SCSI devices sometimes simply refuse to work together.

As you know, in all but the latest PCs,

# For every business, we've got a solution.



## Digital Celebris 560

Offers performance and versatility for advanced business users. Features:

- 60 MHz Pentium processor • 8 MB RAM (expandable to 128 MB)
- 540 MB HD • Pre-installed DOS™ and Windows for Workgroups™
- 64-bit graphics acceleration

SKU #587724 (Monitor sold separately.)

Lease now for only \$89 per month

**\$2,399<sup>99</sup>**



## Toshiba Color Notebook T4700CT/DX2 50 8/200

The high performance, mobile solution. Features: • 50 MHz 486DX2 processor • 9.5" active matrix color screen • 8 MB memory

- 200 MB hard drive • PCMCIA expansion slot (2 type II or 1 type III)
- Weighs 6.9 lbs SKU #256154

Lease now for only \$176 per month

**\$4,899<sup>99</sup>**

CompUSA has been providing computer solutions to businesses

since 1984. Today, over 70,000 companies turn to CompUSA for

their computer needs. We carry virtually every top

name product, and we know that product

availability is important to you. So when we say

you'll have it, you will. And with 80 stores nation-

wide, chances

are we're

close to your business.

As a corporate customer,

you'll be assigned your

own account

representative

who'll ensure



that you receive fast, competent service and

technical support. We make buying easy with

special business leasing or with our corporate

credit card. And with CompUSA, you have the power of the

nation's largest computer superstore behind your business.

To get in touch with a CompUSA account

representative, to find the CompUSA location

nearest you or to receive a free catalog call

**1-800-COMP USA** today. For international sales

call 1-214-888-5770.



PCMCIA Ethernet Modem\*\*  
\$499.99 #596894



Microsoft Office 4.2 Windows Upgrade\*\*  
\$248.99 #281885



Lotus SmartSuite 3.0 Windows Upgrade\*\*  
\$279.99 #501574



Microsoft Excel 5.0 Windows Upgrade\*\*  
\$127.99 #254414



Knowledgeable Salespeople



Technical Support

**COMP USA**  
CORPORATE

*The power behind American business.*

\*Our prices aren't just guaranteed, they're verified. We shop our competition all the time to make sure no local retail store beats our prices. Of course if you ever find a lower price, we'll beat it, even within 30 days of the purchase from CompUSA. Offer good on all new products of the same brand and model that are available in stock from any other local authorized retailer. It does not apply to competitors one-of-a-kind or other limited quantity offers, or when a bonus or free offer is included in the purchase. See store for details. All products subject to price changes and availability. We reserve the right to limit quantities. All trademarks are the property of their respective companies. Due to the volatile nature of the computer market, descriptions may not reflect current technical information. Photographic of production error in products, pricing or offers is subject to correction. © 1994 CompUSA Inc. The Intel Inside and Pentium Processor logos are trademarks of Intel Corporation.

Circle 14 on reader service card

the system BIOS won't recognize more than two hard disks, forcing you to use a drive interface card that goes around the BIOS if you want three or more hard disks. A SCSI card works, but so does a new breed of IDE interface cards, such as those from GSI, Inc. (800/486-7800). For example, the 16-bit ISA Model 4C Accelerator Board, with a street price of about \$140, enables you to connect up to eight IDE hard disks, and boosts throughput in the bargain. You can also create partitions up to 8.4GB, far larger than the IDE limit of 528MB.

Many new systems come with an Enhanced IDE BIOS, which provides features similar to those of GSI, Inc.'s offerings, including accelerated throughput and the ability to hook up to four Enhanced IDE drives to an Enhanced IDE interface built into the motherboard. To get performance benefits as well as partitions larger than 528MB, you need to match the system BIOS with an Enhanced IDE hard disk—and there are plenty on the market now.

I've also seen an increasing number of IDE devices, including CD-ROM and tape

drives. If the number and variety of Enhanced IDE devices continues to increase, and if hooking up multiple Enhanced IDE devices turns out to be less hassle than chaining SCSI devices, maybe I won't be recommending SCSI so often.

#### Waiting for Memory to Check Out

**Q** When a PC powers on and does its memory check, what does it actually do? Does it check to see if the memory is "there," does it check for errors, or does it do nothing important? Is it safe to bypass the check, or should I wait for it to finish?

*Todd Roeder, North Richland Hills, Texas*

**A** Impatient, aren't we? I'd let the test run at least once a day, even though the check isn't necessary for your PC to recognize and use all the memory in your system. The test checks for errors—and you want know about any memory problems *before* you get into a work session, don't you? True, hardware problems with memory are relatively rare. But tell that to the person whose PC keeps crashing and losing data

until the problem—a bad SIMM—finally emerges. With the help of manufacturer tech support, error codes at start-up can tell you which SIMM should be replaced.

If your system lacks *parity checking*—an error-checking scheme that tests your memory constantly using an extra bit per byte—then you should let the memory test run every time you turn on your system. At one time, all systems had parity checking, but the scheme is costly, and many system vendors have abandoned it, leaving the memory check at start-up the only time your PC checks for memory problems.

Your system manual should say whether your PC uses parity checking. Remember that 9-bit and 36-bit SIMMs have an extra bit per byte to support parity checking, while 8-bit and 32-bit SIMMs do not.

**By Eric Knorr**

*Eric Knorr is a contributing editor for PC World and the editor and principal author of The PC Bible from Peachpit Press. Hardware welcomes your questions (see page 12 for contact information).* ■

# COMING UP

## Widening the Net

As the much-touted Internet expands to accommodate resource and user demands, options on how to connect grow too. Here's our ultimate guide to accessing the superhighway.

## Sssh, Your Computer Can Hear You

Voice recognition is here and we're listening. From easy dictation to ergonomic advantages, will keyboardless PCs alter the way we work?

## Monochrome Ink Jet Printers: Color Them Best Buys

The personal ink jet printer finally gets down to business, with high-end output and a low-end price tag.

## Also Next Month:

- ▶ Top 20 Updates on the Month's Best Budget, Power, and Mobile PCs
- ▶ Personal Finance Software: Which Ones Add Up?
- ▶ Computing Without Polluting: Is PC Manufacturing Bad for the Environment?
- ▶ Next month's tips: Improved memory and faster floppies

# PC WORLD

# THE FIRST RULE OF WINDOWS IS REAL ESTATE, REAL ESTATE, REAL ESTATE.



## The 20" 1280 X 1024, Non-Interlaced SAMPO AlphaScan LC Color Display Now Available At The Competition's 17" Price

It's twenty inches of high res, high powered Windows performance that lets you make the most of your display real estate. How does SAMPO do it? It's easy when you're already building corporate grade displays for some of the world's largest workstation manufacturers.

The New SAMPO AlphaScan LC is 100% VESA compliant, and compatible with virtually all Super VGA graphic controllers and autosyncs up to 1280 x 1024, non-interlaced

resolution. Rich color saturation, sharp text and graphics, ergonomic control features, and big screen real estate, make the SAMPO AlphaScan LC ideal for Windows, as well as CAD and publishing.

If you demand the most from your display systems and your budget; just compare our product to their product, our specs to their specs, or, if that isn't convenient, compare the image in our ad to the image in theirs. The difference is obvious.

Finally, compare their price to our fiercely competitive SAMPO price. You'll choose SAMPO.

Make the SAMPO choice at a dealer near you today.

**SAMPO**  
A M E R I C A

Corporate Grade Displays for Business

(404) 449-6220

FAX: (404) 447-1109

Dealers and Distributors call (800) 828-6344, ext 702,  
product code 1013 for free phone or fax product information.

**SEE US AT FALL  
COMDEX BOOTH L108**

Circle 255 on reader service card

## STAR-DOT-STAR TIPS

### Is It a CD-ROM Yet?

If you try to run a CD-ROM-based application without a disk in the drive, your computer will certainly display an error message and may even crash. Here's a utility program (CDREADY-

```
@ECHO OFF
ECHO Accessing CD-ROM drive...
CDREADY.COM %1
IF NOT ERRORLEVEL 1 GOTO CDokay
IF NOT ERRORLEVEL 16 GOTO CDinvalid
ECHO CD-ROM drive not ready
GOTO CDexit
:CDinvalid
ECHO Invalid CD-ROM drive letter: %1
GOTO CDexit
:CDokay
ECHO CD-ROM ready
GOTO CDexit
:CDexit
```

**FIGURE 1: CDCHECK.BAT USES CDREADY.COM ERRORLEVEL values to branch to the right routines.**

```
@ECHO OFF
ECHO Checking CD-ROM drive
C:\DOS\CDREADY.COM E:
IF NOT ERRORLEVEL 1 GOTO CDokay
IF NOT ERRORLEVEL 16 GOTO Invalid
ECHO CD-ROM drive not ready
ECHO (audio disk or no disk in drive)
GOTO Exit
:CDokay
ECHO Searching for \SCIKQ5.EXE...
IF EXIST E:\SCIKQ5.EXE GOTO RUNKQ5
ECHO ERROR: King's Quest V not in drive!
GOTO Exit
:Invalid
ECHO This is not a CD-ROM drive
GOTO Exit
:RUNKQ5
D:
CD \SIERRA
KQ5.BAT
:EXIT
PAUSE
```

**FIGURE 2: KQ5CD.BAT CHECKS FOR THE RIGHT CD-ROM before attempting to use it.**

.COM) and a batch file (CDCHECK-.BAT) that can check the status of your CD-ROM drive before you attempt to launch a program from it.

CDREADY.COM finds out whether a CD-ROM is in the drive by trying to read the copyright notice on the disc. If there's an audio CD in the drive or if the drive isn't ready, the utility sets ERRORLEVEL to 30. If the drive isn't a CD-ROM drive (which can happen if you've furnished the wrong drive letter), you'll get ERRORLEVEL 15. If there's a CD-ROM in the drive ready to read, ERRORLEVEL is set to 0. The syntax for CDREADY.COM is CDREADY *drive*, where *drive* is the letter of the CD-ROM drive. For example, in order to check drive E:, use the command CDREADY E (you don't need to type a colon, but the program works fine if you do).

Because CDREADY.COM simply assigns a value to the ERRORLEVEL variable, you need to use it in a batch file that employs ERRORLEVEL to branch to an appropriate routine. Your batch file should always check for all three possible conditions and advise the user what to do next. You can use the batch file CDCHECK.BAT [FIGURE 1] as the basis for your own; it utilizes CDREADY.COM to display the status of the CD-ROM drive. You can also perform a more extensive test that additionally checks for a particular application's CD-ROM. The batch file KQ5CD.BAT [FIGURE 2] shows how to do this; it makes sure my eight-year-old son doesn't have trouble launching Sierra On-Line's King's Quest V.

*Daniel A. Smith,  
Follansbee, West Virginia*

**Editor's note:** This is a useful and important utility, because MS-DOS has longstanding documented problems dealing with removable media. If no disc (or the wrong disc) is in a drive when the operating system needs it, you may experience lockups or errors.

To create CDREADY.COM, copy the script in FIGURE 3 into a file called CD-

READY.SCR, then enter the command **DEBUG < CDREADY.SCR**. CDREADY.COM will appear in the current directory.

### Bypass Workgroups' Blowups

If you run Windows for Workgroups 3.11, you'll get the best performance with a large permanent swap file. Trouble is, if you have 32-bit File Access enabled and try to change the swap file settings, Windows will "GPF" [experience a General Protection Fault] and freeze. The work-around: Turn off 32-bit File Access (via the Enhanced icon on the Control Panel) and restart Windows. Once you've changed the swap file settings and restarted Windows, you can turn 32-bit File Access on again. Microsoft knows about this problem but says it won't be fixed until a future version of Windows comes out.

*Stan Polinsky, Simi Valley, California*

**Editor's note:** Turning off 32-bit File Access can solve many Windows for Workgroups 3.11 problems. Why? Because 32-bit File Access replaces the DOS file system with a 32-bit version that's not fully compatible with DOS. (According to DOS expert Geoff Chappell, author of *DOS Internals* from Addison-Wesley, 32-bit File Access fails to update certain data structures correctly and interferes with communication between certain programs and device drivers.) If you are debugging a Windows for Workgroups 3.11 system, this change should be one of the first tactics that you try if the system doesn't work properly with any DOS or Windows program—especially disk and compression utilities.

Don't confuse 32-bit File Access with 32-bit Disk Access, which has appeared in every version of Windows since 3.1 and doesn't cause the problem.

### Pop Out of the Box

If you're tired of typing EXIT to shut down a Windows DOS session, here's a way to close DOS boxes with a single keystroke. First, add the line **DEVICE=C:\DOS\ANSI.SYS** to your CONFIG.SYS file;



# PUT A GIGABYTE IN YOUR DESKTOP AND WATCH IT GO.

Your ambition is to increase the storage capacity and performance of your desktop computer. But most disc drive options haven't made that easy for you.

Seagate has.

NAME	MODEL	CAPACITY	TRANSFER RATE	INTERFACE	WARRANTY
MEDALIST 1080	ST31220A	1.08 GB	16.6 MB/S	FAST ATA-2	3 YEARS
MEDALIST 720	ST3780A	720 MB	16.6 MB/S	FAST ATA-2	3 YEARS

Our Medalist™ 1080 not only gives you the migration path that takes you up to a gigabyte, it also features up to 16.6 MB/second Fast ATA-2 performance. And it's configured to be compatible with existing systems.

So you get the high capacity, high speed performance today's complex applications require. Whether you're planning to do multimedia, or CAD, or you name the application, you'll want to go with Medalist.

And while you break through that old 528 MB barrier, you don't have to break the bank. Seagate offers cost-effective solutions at both 720 MB and 1 GB.

When you're ready to go to bigger and better desktop computers, contact Seagate. Find out more about Medalist and our high performance Fast ATA and Fast ATA-2 products by calling 408-438-8111.



 **Seagate**  
THE DATA TECHNOLOGY COMPANY

change the path if ANSI.SYS resides in a directory other than C:\DOS. (If you use a memory manager, you may want to load ANSI.SYS high using DEVICE-HIGH or an analogous statement, or simply run your memory manager's optimizer after adding the ANSI.SYS line to CONFIG.SYS.)

Next, add the line `DosPromptExitInstruc=Off` to the [386Enh] section of the SYSTEM.INI file located in your Windows directory. (If the line `DosPromptExitInstruc=On` is already there, simply replace `On` with `Off`.) Then create the file **WEXIT.BAT** [FIGURE 4] in your Windows directory. Finally, use the Windows PIF (program information file) editor, found in Program Manager's Main program

```
n cdready.com
e 100 be 80 00 ac 09 c0 74 2c
e 108 ac 3d 20 00 74 fa 3d 43
e 110 00 7c 21 3d 5b 00 7c 08
e 118 3d 7a 00 7f 17 2d 20 00
e 120 2d 41 00 91 b8 02 15 bb
e 128 80 01 cd 2f 72 02 b0 00
e 130 b4 4c cd 21 ba 40 01 b4
e 138 09 cd 21 b4 4c cd 21 90
e 140 55 73 61 67 65 20 65 72
e 148 72 6f 72 0d 0a 24

rcx
4e
w
q
```

**FIGURE 3: THIS DEBUG SCRIPT CREATES CDREADY.COM, which program-launching batch files can use to test a CD-ROM drive's state of readiness.**

```
@ECHO ON
@PROMPT $e[0;134;"EXIT$_"p
@PROMPT [Windows]$p$g
@ECHO OFF
REM Load a copy of DOSKEY
C:\DOS\DOSKEY
CLS
ECHO Press "F12" to exit
ECHO.
```

**FIGURE 4: YOU CAN EXIT WINDOWS' DOS BOX with a single press of <F12> if you start DOS using WEXIT.BAT.**

group, to open DOSPRMPT.PIF (also in the Windows directory). Then, in the Optional Parameters box, type the line `/k c:\windows\bat\wexit.bat` (replacing `c:\windows` with the path of your Windows directory if it differs). Exit Windows, reboot your computer, and restart Windows—<F12> now lets you exit instantly from a Windows DOS session started by DOSPRMPT.PIF.

*Andres Berrios, Roseville, California*

**Editor's note:** This tip lets you get out of a DOS box without having to type a command, and an ANSI.SYS programmable function key is the secret. The batch file also loads DOSKEY, a convenient TSR that allows you to repeat previous DOS commands easily (but it isn't necessary for programming the <F12> key). Berrios uses <F12> as the exit key for the DOS box, but this is a matter of personal taste. For consistency you may want to define <Alt>-<F4>—Windows' convention for closing windows—as the DOS box exit key. (It's harder to reach than <F12>, though, so you trade off ergonomics for consistency.) To use <Alt>-<F4>, replace the number 134 in the second line of the listing with 107, then change the message on the second-to-last line to read 'Press F4 to exit'.

### Stop That Shuffling

If you frequently have to install Windows programs (or Windows itself), you may tire of shuffling floppies in and out of drives. Microsoft Office is particularly trying in this respect: It takes 31 floppy changes—plus long waits between them—to install the whole package.

Some day all large applications will come on CD-ROM, eliminating this problem. But since many applications aren't yet available in this form, and most computers still don't have CD-ROM drives, you can save time with the following technique. Use DOS's XCOPY utility to copy all the product's installation floppies to a single directory on the hard drive. Make that directory the current directory on that drive. Start Windows, and run the application's SETUP or INSTALL program from the directory you created. Installation should require no disk changes. If the

### USER GROUP TIP

## Quick Viewing With Shareware's LIST

Viewing long DOS directory listings, even with the DIR command's /P switch, is difficult. But with the LIST shareware program, the job is easy. That's because LIST, a powerful text viewer, gives you the option to view, scroll through, and print piped text files using the switch /S. To use it, make sure LIST.COM is in a directory listed in your CONFIG.SYS's or AUTOEXEC.BAT's path statement, and type `DIR *.* |LIST/S` at a DOS prompt. LIST is available on PC World Online's Featured This Month as LIST.ZIP. After you've obtained it, you'll want to use it to look at any text file.

**John Dubois**  
Long Beach IBM Users Group

computer's networked, create the directory on the server so you can perform multiple installations from the server.

*Ron Swift, Nashville*

**Editor's note:** Most Microsoft applications—and many from other vendors—are amenable to this technique. However, you may find a few that absolutely insist on being installed from floppies. (In fact, while you can install Microsoft Office 4.2 from a single directory, version 4.3 will give you trouble unless you use the administrator's installation program, SETUP /A.) I use this technique to install Windows so all the files that aren't installed right away—such as printer and display drivers—are always available on my hard drive. This eliminates the need to hunt for the Windows floppies when changing mouse, display, or printer drivers.

**By Brett Glass**

*Brett Glass is a PC World contributing editor. Star-Dot-Star welcomes your tips, macros, batch files, and short programs (see page 12 for contact information).*





Over 100 Pre-Designed, Ready-To-Use Templates for:

- Brochures
- Flyers
- Newsletters
- Business Cards
- Envelopes
- Letterheads
- Labels and More!

**PAGE MAGIC**  
Software That Makes You Look More Professional... Instantly.

# PAGE MAGIC

No Design Skills Needed

Software That Makes You Look More Professional... Instantly.

## Improve Your Small Business Image in a Big Way with Page Magic™!

**Create brochures, business cards and other marketing materials that capture your customers' attention!**

Now produce your own high quality sales and marketing materials in less time and for much less money with new Page Magic™ the *Windows™-based*, full featured desktop publishing package that's easy to use. Even if you have no design experience (Most small businesses don't!), you'll be quickly creating brochures, flyers, business cards and even newsletters, that attract and keep your customers' attention.

**Over 100 templates and easy to use features give you full design control.**

Select from over 100 pre-designed templates to create the document of your choice. Then personalize it with your company's business image using Page Magic's full array of paragraph styles, TrueType fonts and colors. Drop in easy-to-access Clip Art Images for

compelling graphics. And take advantage of Page Magic's time-saving OLE 2 (Object Linking and Embedding) feature to quickly integrate text, graphics and artwork from another application.

**Increase customer recognition with a coordinated business image.**

Page Magic makes it easy to create a distinct, uniform business image. It's designed to work with NEBS Company Colors™ laser papers for a coordinated look and also with plain paper.

**FREE customer bonus when you buy Page Magic.**

When you register your Page Magic software, you will receive a FREE Company Colors™ desktop paper sample kit, 25 extra TrueType fonts and an additional 600-piece Clip Art library. (over \$60 value)

Windows™ is a trademark of Microsoft Corporation.



**NEBS, Inc.**  
20 Industrial Park Drive, Nashua, NH 03062

**New Page Magic™**

**\$69.95**

Suggested Retail Price

Call 1-800-388-4344 for more information or the reseller nearest you.

Page Magic is available at:  
Computer City, Electronics Boutique, ELEK-TEK, Lechmere, Micro Center and Software Etc.

System Requirements: IBM PC or Compatible 286 or higher Processor, 386 recommended. 2MB RAM, 4MB recommended. Hard Disk Space 4MB minimum. Microsoft Windows™ 3.1. Any monitor supported by Windows (except CGA). Mouse or other pointing device supported by Windows. Any printer supported by Windows.

MAILCODE 88572 IQSP002

Circle 177 on reader service card

# PICK UP A SWAN FOR A SONG.



According to survey results published in the November issue of PC World, Swan systems are rated "Best in Service".

And this is just the latest feather in our cap. For 10 years, Swan has been winning service and reliability awards that put us in the same class with the biggest and best names in the PC business. Which means you can buy a Swan PC, like our high-speed Pentium or powerful DX2 66

system, with confidence.

*Hey, why take a chance on any average PC, when you can pick up an award-winning Swan for a song.*

## SPECIAL OFFER!

### Popular Options:

- 14.4 Fax Modem
- 250MB Tape Backup
- Multimedia Kit
- 17" Monitor

As a special bonus, Swan will give you a \$75\* credit good toward the standard upgrade of your choice. We will even install and configure it for FREE. Just simply mention the PC World Ad when you are placing your order.

All Swan computers can be customized with upgrades and peripherals to suit you, so your Swan system is not just another "cookie cutter" system, but a personal computer that works best for you.

\* Credit can be used only at time of purchase of the advertised systems and only applied toward the price of upgrading or adding peripherals to the system. This credit cannot be used against the purchase price of the system.

**To order or get more information and a FREE catalog, call 1-800-382-4920**

For a FREE Catalog mail or fax this coupon to: Swan Technologies, 3075 Research Drive, State College, PA 16801 Fax to: 814-237-4450

Name/Company \_\_\_\_\_ Address \_\_\_\_\_  
Phone \_\_\_\_\_ City/St/Zip \_\_\_\_\_



**Pentium Power 60**  
**\$1999**

- Pentium™ 60MHz
  - 8MB RAM, 256K Cache
  - 420MB Hard Drive
  - PCI Video Accelerator (1MB)
  - 3.5" Floppy Drive
  - 14" .28 mm NI color monitor
  - Preloaded Software:  
MS-DOS, MS Windows for WorkGroups, MS Money, MS Productivity, MS Entertainment, PushButton Works.
- Item Code: 94910

**Performance Series**  
**\$1649**

- i486™ DX2 66
  - 8MB RAM, 128K Cache
  - 420MB Hard Drive
  - VESA LB Graphics Accel. (1MB)
  - 3.5" Floppy Drive
  - 14" .28mm NI color monitor
  - Preloaded Software:  
MS-DOS®, MS® Windows for WorkGroups, MS Money, MS Productivity, MS Entertainment, PushButton™ Works.
- Item Code: 94506



© Swan Technologies, Incorporated 1994. The Intel Inside and Pentium Processor logos, Pentium and i486 are trademarks of the Intel Corporation. MS-DOS, MS Microsoft are registered trademarks, Windows is a trademark of Microsoft Corporation. Swan Technologies and logo are trademarks of Swan Technologies.

Circle 196 on reader service card

TECH TOOLS

UNIVERSAL PC DIAGNOSTIC TOOL KIT

Micro-Scope is a universal PC diagnostic that runs a proprietary O/S which eliminates DOS limitations and inaccuracies. Ver.5.0 adds 125 enhancements and includes: IDE low-level format, accurate IRQ conflict display, cache memory test, 2 meg video memory test, data recovery capabilities, virus capabilities, and more!

Post-Probe is a universal P.O.S.T. reader card for the non-bootable PC. Post-Probe includes: MCA adapter, tri-state logic probe, 13 LED pre-post test, 7 segment post code display, and a manual with a full explanation of the manufacturer post codes down to the device or chip failure.



Micro 2000

1100 E. Broadway #301  
Glendale, CA 91205  
TEL: (800) 864-8008  
FAX: (818) 547-0397

CIRCLE 457 ON READER SERVICE CARD

WINDOWS ENHANCEMENT

BREEZE FOR WINDOWS

Make working in Windows a Breeze

Beautify Windows with 3D color schemes that let you customize the look and feel of Windows. Add textured frames to Borders and 3D effects to Title bars, Menus, and Dialog Controls. Use the right mouse button to enhance how you work. No more left button double clicking to close applications and restore icons. Cut, Copy, Paste etc. in Edit Controls from a popup menu. Activate a suite of utilities or launch single and multiple applications from a customizable toolbar, located conveniently in the active applications title bar. With *Breeze* working in Windows will never be the same again.



CrossWind Development Corporation

23621 La Palma Ave. Suite H415  
Yorba Linda, CA 92687  
TEL: (800) 792-1105  
FAX: (714) 893-6373

CIRCLE 483 ON READER SERVICE CARD

BUSINESS/MARKETING PLAN SOFTWARE

"Plan Write is our Top Choice\*"

\*(PC WORLD - 6/94, Newsweek - 5/23/94)

The experts agree, there is no better product on the market to help you write a business or marketing plan than Plan Write™ for Windows.

Plan Write offers unequalled functionality to create your plan with features such as a full word-processor, spreadsheet and graphing tool, realistic examples, checklists, on-line tips, a glossary of business/marketing terminology, comprehensive help facility, spell checker and more! With Plan Write's 'stand alone' solution to writing your plan you have the assistance of expert advice to help you 'customize' the plan to focus on your business strengths.

Plan Write is available for either *Business* or *Marketing* plans. Act now to receive either product, regularly \$129.95 for only \$89.95 - that's a \$40 savings!

Business Resource Software

2013 Wells Branch Pkwy, Suite 305  
Austin, Texas 78728

Sales: (800) 423-1228 ext. 880  
International: (512) 251-7541  
Fax: (512) 251-4401

CIRCLE 500 ON READER SERVICE CARD



PCMCIA for Your Desktop PC ...

CardDock™ Supports TWO TYPE I, II, or III PCMCIA cards

- ▲ Universal support for I/O, Memory, Flash, LAN, FAX, and hard-disk PC Cards
- ▲ Software and hardware included in one low price
- ▲ Easy to install in a 5-1/4" half-height bay
- ▲ DOS and Windows compatible
- ▲ Convenient front panel jack for modem



Greystone Peripherals Inc.  
130-A Knowles Drive, Los Gatos CA 95030  
Tel: (408) 866-4739 Fax: (408) 866-8320

To order: 1-800-600-5710



PCMCIA Type Adaptor

Now use Type III Cards in Type I or II slots

- ▲ Low Cost
- ▲ Direct Plug-in, Ready to Use
- ▲ Type III+ devices can be used without blocking second slot in a stacked 2-slot system
- ▲ A must for Laptop/Notebook users



Greystone Peripherals Inc.  
130-A Knowles Drive, Los Gatos CA 95030  
Tel: (408) 866-4739 Fax: (408) 866-8320

To order: 1-800-600-5710



How do you currently load software onto hard drives?

Greystone has High Performance, Low Cost Duplication Solutions!

- ▲ IDE DataBlaster™
- ▲ SCSI DataBlaster™
- ▲ PCMCIA DataBlaster™
- ▲ DataBlaster™ Host Controller

Our family of duplicators allows you to duplicate the way you want, in the time you need - up to 2MB/sec., up to 224 drives at once, "mix and match" - we have the tools! No complicated training or installation required - you'll be more accurate, efficient and flexible almost the minute your Greystone equipment arrives.



Greystone Peripherals Inc.  
130-A Knowles Drive, Los Gatos CA 95030  
Tel: (408) 866-4739 Fax: (408) 866-8320

To order: 1-800-600-5710

CIRCLE 406 ON READER SERVICE CARD

# Computer Tension Headache?

- Anxiety...
- Sweating palms...
- Irritability...
- General auge...

They're all components of Computer Tension Headache Syndrome.



Even the thought of today's high-speed hardware and software crashing, slowing to a crawl, or bombing can rattle the nerves of the most savvy computer user. Now eWare has the solutions you need to keep your DOS or Windows based PC or network running smoothly. Five ways to save you from file fragmentation, port conflicts, disk failure... and Computer Tension Headache.

We've got the cure!

## PRESCRIPTIONS



### 1 Disk Optimizer

**Increase your hard disk speed in Windows.** All-time best-seller automatically runs your defrag software as you keep working. Now with 5 defrag options and an "advisor" to pick the one right for you.

### 2 WinSense

**Optimize Windows Performance.** Answer a few questions and your ini files are adjusted for top performance. Also, foolproof editing for ini files, automatic backups and unbeatable online Windows help.

### 3 WinSleuth Gold Plus

**Trouble shoot your system & Windows.** Winner of Windows Sources "Editor's Choice" award, WinSleuth inventories and tests all system hardware and reports back in detail. Now with "Conflict Finder," a software first for multimedia and other expansion devices, finds configuration problems.

### 4 Software Carousel

**Premier Windows Replacement.** The PC Mag. "Editor's Choice" award winner, Software Carousel is the low-cost easy-to-use alternative to operating environments like Windows and OS/2. PC Week says it's the best choice for moving quickly between DOS applications, hands down!

### 5 KingCom

**Optimize your COM Ports.** Eliminate conflicts for fax, Windows apps, and communication programs on a single com port. Now supports the powerful 16550 UART and lets DOS applications share com ports.

Any of these fine products can be yours for a limited time for prices as low as...

**\$49<sup>95</sup>!**

**1 (800)892-9950**

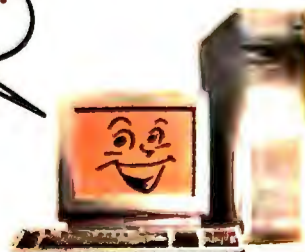

\*Offer expires December 31, 1994

# POWER PRINTING - 150,000 cps



Plug the BuffPort™ into your PC and print to any parallel printer or device. Transfer data from your PC as fast as the printer can accept it, up to 150,000 cps. (A standard PC parallel port is typically limited to about 10,000 cps.) Use the BuffPort with the HWP for a 150,000 cps printer sharing system!

If you have an older printer that does not have an high-speed interface, then connect a CPR buffer to the end of your printer cable and send from the BuffPort at 100,000 cps. The CPR also works as a printer buffer with a standard PC parallel port, but would be limited to the PC port's speed.



BUFFALO is a registered trademark of Melco, Inc. BuffPort is a trademark of Buffalo, Inc.

## SIMMs:

- 1 x 36 & 32
- 2 x 36 & 32
- 4 x 36
- 4 x 8, 1 x 3
- PCMCIA



2805 19th St. SE, Salem, OR 97302-1520 FAX: (503) 585-4505

## Printer Sharing:

- SL 6 ser. & 4 par.
- SLP 2 ser. & 8 par.
- HWP 5 parallel ports
- HXM 2 ser. & 2 par.
- HXS 4 serial ports
- ASB 5 parallel ports

**(800) 345-2356**

CIRCLE 420 ON READER SERVICE CARD

## AutoBoot Commander™

Control up to 96 file servers with just 1 keyboard, monitor and mouse!

- Supports all 100% IBM compatible computers
- New KeyScan™ feature for keyboard-controlled scanning
- Built-in support for both PS/2-style and serial mice
- Add a second control center up to 150 feet away
- AutoBoot™ feature boots computers without operator intervention
- Each unit controls from 2 to 8 PCs; cascade up to 12 units



For Macintosh support, ask about our new Mediator™ for Macintosh!

Cybox Corporation  
4912 Research Drive • Huntsville, AL 35805 USA  
(205) 430-4000 • FAX (205) 430-4030



IBM is a trademark of IBM Corporation. Macintosh is a trademark of Apple Computer, Inc.  
Dealer Program Available Made in USA

CIRCLE 516 ON READER SERVICE CARD

## MEMORY OUTLET

**CALL 1-800-956-8726**

**CUSTOMER & TECH SUPPORT (714) 373-6770**

30 PIN SIMMS				N SIMMS			CPU	
SPEED	60	70	80	SPEED	60	70	80	PENTIUM
1X9.3	42	40	38	1 MB	45	42	40	PENTIUM 100
1X9.9	45	44	42	2 MB	98	95	90	PENTIUM 90
1X8.2	32	30	29	4 MB	165	159	155	PENTIUM 66
1x8.8	40	38	36	8 MB	335	329	320	PENTIUM 60
4X9.9	149	148	146	16 MB	595	575	565	486 DX 100
4X8.8	135	134	132	32 MB	1299	1275	1250	486 DX 2-66
								486 DX 33

### D-RAM CACHE VIDEO

1X1	32X8	256X4
256X4	128X8	256X16
256X1	8X8	128X8
1X4	64X1	256X8

### PRINTER MEMORY

- APPLE IBM
- BROTHER KONICA
- PANASONIC CANON
- OKIDATA EPSON
- HP SHARP

### SPECIALIZED MEMORIES AVAILABLE

Apple NEC AST  
IBM TEXAS INSTRUMENTS

COMPAQ TOSHIBA  
Gateway 2000 HEWLETT PACKARD  
Packard Bell Dell

ALL PRICES ARE SUBJECT TO CHANGE. FAX P.O. AT (714) 373-6768

MEMORY COMPUTER PRODUCTS  
15561 BURNER LANE, SUITE 143 HUNTINGTON BEACH, CA. 92649



CIRCLE 492 ON READER SERVICE CARD

Sentinel Notebook Security 

NOW!

## STOP NOTEBOOK THEFT!

with the Kāblit™ Sentinel's Dual Security Features:

-  **Secure Notebook to desk, table, etc.**
-  **Lock disk drive — Protect Data**

Lifetime Guarantee!

\$24.95 to  
\$49.95  
Retail Price



Padlock Security  
Provided by  
Master Lock



Travels with your Notebook  
Quick and Easy to Install

Order now — Call 800-451-7592...



See us at  
COMDEX/Fall '94  
11/14 - 11/18  
Booth #H1701

18 Maple Court, East Longmeadow, MA 01028

The particular Master Lock Trademarks used are trademarks of the Master Lock Company and are used by Secure-It, Inc. under license.

CIRCLE 433 ON READER SERVICE CARD

## Communicating with a Higher Intelligence



GMM Sync4/CCP™

PC/AT Four Port  
Communication Coprocessor

- High Performance 16 MHz 16 bit Microprocessor.
- 80X86 code compatible.
- 4 Sync/Async Ports. (2 Ports with Full Duplex DMA).
- Uses Zilog 85C30, 85230 SCC chip.
- 512K thru 4 Megs of Dual Ported Ram.
- 8k, 16k, 32k, 64k Windows Size (Programmable).
- 8 Software Selectable and Shareable Interrupts.

OEM AND DEALER INQUIRES WELCOME



18092 Sky Park South  
Unit E, Irvine, CA 92714  
(714) 752-9447 Fax (714) 752-7335

CIRCLE 506 ON READER SERVICE CARD

**FACT:** The majority of PC WORLD subscribers do not read any other major PC publication on a regular basis (3 out of 4 issues).

73% do not read PC Magazine  
79% do not read PC Computing  
90% do not read Byte

61% do not read any of the above

Call Now For More Information 1-203-857-5100

# New Windows™ Version FlowCharts Any Way You Want!

With **Flow Charting™4**, making flowcharts and similar business diagrams is easier, more flexible and more accessible than ever. Users agree: *it's an incredibly powerful package anyone can master in minutes.*

- **SensibleLines™**— the most flexible, editable lines you've ever experienced.
- Get your point across thanks to distortion-free shape sizing with **SensibleShapes™**.
- **SensibleText™**—Word processing masterfully designed for flowcharts.
- **Job-specific shape templates** let you create any chart from ISO-9000 to process mapping to networking to deployment charts.
- **Snapshot™** your preferences. Your charts look great every time.
- **Free** unlimited technical support.

For flowcharts *exactly* the way you want, see your dealer today. Or, for a free interactive demo, call now: **(800) 525-0082 Ext.264**

International: (408) 778-6557

**90-Day  
No-Risk  
Guarantee**



PATTON & PATTON



Patton & Patton Software Corporation 485 Cochrane Circle, Morgan Hill, CA 95037

Company and product names are trademarks or registered trademarks of their respective owners.

CIRCLE 413 ON READER SERVICE CARD

## Nothing Even Comes Close!



Looking for an affordable, hi-res page printer with excellent, crisp output?

If you've done your homework, you're looking at the Okidata OL-410e. It offers 600dpi class output, 4 pages per minute, both parallel and serial connections and a 16" square tabletop footprint. With versatile paper handling and a 5-year printhead warranty, **this is your next printer!**

### PRINTER PROS

► Only The Best Printers, At The Very Best Prices!  
We offer Okidata, Fargo, HP, and Canon printers

When you're done shopping around, call PRINTER PROS for the best price in town!

**800/304-2445**

1270 Diamond Springs Rd. • Va Beach, VA 23462 • Tele: 804/460-7883 • Fax: 804/460-7909

CIRCLE 455 ON READER SERVICE CARD

PC WORLD'S PC-proficient managers are involved throughout the buying process. They have the budget authority to sign off on final purchases and the knowledge necessary to recommend and evaluate brands.

**Call the PC WORLD Classified Department Now For More Details**

**1-203-857-5100**

### \* Finally, something we all need!

◆A unique, patented reading light for all portables that permits working anytime, anywhere; on planes, in cars, at hotels, at meetings & seminars, home & in the office. ◆Quick to install. ◆ILLUMINATES keyboard AND your work. Provides visibility for dimly lit and/or NON backlit displays. ◆NCL 480 traveling size: 7/8" x 2 1/2" x 6"; Weight: 7.8 oz.

◆\$39.98 includes: NCL 480 Light and Soft Case, 3 Ektron® bulbs, 4 high capacity rechargeable AA NiCads, NCL AC Adapter/Charger, USA shipping & handling. To order, CALL 1-800/771-3600 **A Light For Portables**

**\$39.98**

ASF, Bx 625, Merrick, NY 11566



CIRCLE 497 ON READER SERVICE CARD



## SOFTWARE TEMPLATE SYSTEM

Replace worn, torn or lost templates with our innovative color-coded templates. Templates may be used alone or with the Keyboard Template Organizer pictured below. Our library includes various versions of the following at only \$19.95 each:

- |                 |                    |                       |                    |
|-----------------|--------------------|-----------------------|--------------------|
| ★ DATAPERFECT   | ★ HARVARD GRAPHICS | ★ Q & A               | ★ WORD             |
| ★ D-BASE        | ★ LOTUS 1-2-3      | ★ QUATTRO PRO         | ★ WORDPERFECT      |
| ★ DISPLAY WRITE | ★ MULTIMATE        | ★ QUICKEN. Quick Keys | ★ WORDPERFECT (Fr) |
| ★ DOS           | ★ PAGEMAKER        | ★ REFLEX              | ★ WORDSTAR         |
| ★ EXCEL         | ★ PARADOX          | ★ SYMPHONY            | ★ WORKS            |
| ★ FRAMEWORK     | ★ PLANPERFECT      | ★ WINDOWS             |                    |

Plus the following applications for Windows™

Excel, Lotus, Paradox, Quattro Pro, Word and WordPerfect Notebook/laptop, calendar, user definable and custom printed templates available

## ROTATING TEMPLATE ORGANIZER

The ultimate in template ergonomics. This handsome molded plastic template retainer accepts three software templates and presents each at the touch of a finger. Rotating carriage permits perfect positioning to reduce glare and fatigue.



Call for FREE Brochure!

CALL 1-800-356-7887

(813) 923-9504 • FAX (813) 923-0951

US Patent No. 5080518; DEB Patent No. 320198

SARASOTA TECHNOLOGIES, INC. 2215 Stickney Point Rd. • Sarasota, FL 34231 (Dealer Inquiries Welcome)

CIRCLE 421 ON READER SERVICE CARD

**Old before its time?**

### Don't replace – upgrade!

Now you can get the hard drive capacity and processor power you need . . . at a fraction of replacement cost. We upgrade Toshiba, Compaq, and most other brand name portables without adding bulk or weight. If you're feeling the applications squeeze, call us. You'd be surprised how much life there's left in your laptop . . .

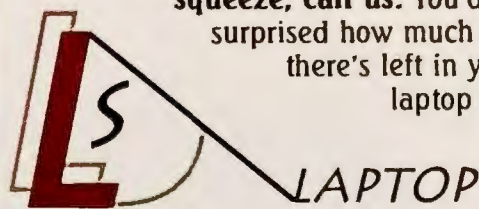

LAPTOP SOLUTIONS • INC

\* All upgrades performed and tested at LSI \*

All product names are trademarks or registered trademarks of their respective owners.

Laptops up to 4.4 GB

Notebooks up to 810 MB

'486 Clock Doubled Power for '386 Portables

PLUS Repairs and Service

**(800) 683-6839**

10700 Richmond Ave., Suite 114

Houston, Texas 77042

(713) 789-0878

Fax (713) 789-8177

CIRCLE 407 ON READER SERVICE CARD

We Want to Send You a  
**FREE!**

268 PAGE CATALOG OF COMPUTER  
SUPPLIES & ACCESSORIES

**Plus!**

We will add you to our mailing list for one year on a trial basis – in which time you will receive 4 catalogs from the most unique company in our industry

**WHAT MAKES US DIFFERENT!**

A complete selection of computer supplies, hardware, networking products and software for every computer need, whether business or individual. Plus, we do it without marketing glitz or hype – instead we operate in a down-to-earth straightforward and honest manner. And lastly – we've been in business over 12 years and have grown every year by putting our customers and employees first!



5545 Bridgewood, Sterling Heights, MI 48310

PH: (810) 268-8100 FAX: (810) 268-8899

Simply utilize the reader service number below – or call, write or fax us for your free catalog.

CIRCLE 491 ON READER SERVICE CARD

**Redefine Computer Training Technology!  
Discover Classroom Control!**

Video network your classroom with the new Computer Controlled LINK System (CCLS).



**Features:**

- Touch-screen operation
- On-screen classroom layout display
- Connect unlimited number of nodes
- Full video switching capacity
- Take over trainee video, keyboard and mouse
- Freeze keyboard/mice and blank monitors
- Full multimedia capability with real-time/full motion transmission
- Audio and projector control/trainee call/response system

**Your LINK to better training!**

**LINK<sup>®</sup>**  
SYSTEMS

Now you are in control.

Applied Computer Systems, Inc. • 3060 Johnstown-Utica Road, Johnstown, Ohio 43031

**800-237-LINK (5465)**  
**FAX: (614) 892-4838**

CIRCLE 477 ON READER SERVICE CARD

**PCBoard BBS Software**

**Call 800.356.1686 for a free,  
fully operational 2-line demo copy!**

Dial-up and Local/Network Access Included • Built-in Internet-UUCP, FIDO & QWK based Netmail • Bulletins, Files, Surveys, Private & Group Chat • E-Mail, plus Public & Private Message Bases • ASCII, ANSI and RIP Graphics Supported • Includes a FREE Microsoft Windows E-Mail Client



**Call our Support BBS at  
801.261.8976 for a live demo!**

**PCBoard<sup>®</sup>**  
Clark Development Company, Inc.

3950 South 700 East, Suite 303, Murray, Utah 84107-2173  
Tel. 801.261.1686 • Fax. 801.261.8987 • BBS 801.261.8976  
E-Mail: sales@clarkdev.com • tech.support@clarkdev.com

CIRCLE 458 ON READER SERVICE CARD

Bright color. Bright price.

**\$2,299.**

**SPECIAL  
OFFER!**



The BOXLIGHT 1200 ColorShow Projection Panel. Our Brightest true-color panel. And for \$500 off the list price, it's an unbeatable value.

- ◆ Compact, easy-travel panel
- ◆ 640 x 480 resolution
- ◆ PC and Mac compatible
- ◆ FREE remote and cables

Your direct source for all the bright answers.

- ◆ Widest selection
- ◆ Instant availability
- ◆ Overnight shipping
- ◆ 30-day guarantee

**BOXLIGHT<sup>™</sup>**  
CORPORATION

17771 Fjord Dr. N.E., Poulsbo, WA 98370  
206/779-7901 • Payment: VISA, MasterCard,  
American Express, COI and Purchase Orders  
(some restrictions). Leasing and rental options  
available. 30-Day Money-Back Guarantee.

**Call Today 1-800-762-5757**

CIRCLE 511 ON READER SERVICE CARD

The first CD-ROM that  
uses multimedia to tell  
you about multimedia!

PC VERSION

**The Guided Tour of Multimedia**



Over 20 hours of fact-packed  
interactive multimedia  
information for beginners  
and professionals!

You'll experience the exciting world of multimedia first hand. The power, the potential, and the easy, step-by-step ways you can harness this useful tool for business, education... or just plain fun! Experience the wonder of multimedia yourself! It's easy to order!

- VIDEO**  
Capture/Playback video
- SOUND**  
Add music and voice-over
- ANIMATION**  
Makes your work fly

**Call 1-800-942-4000**

From Canada 800-643-7373, International 213-380-7200

**Just \$39<sup>95</sup>** Plus applicable taxes & \$3.50 for shipping & handling

Please have your VISA or MasterCard ready when you call. Or send your check or money order to: The Guided Tour of Multimedia, 914 S. Hoover St, Los Angeles, CA 90006.

Here's what you need to run

- ◆ PC 386SX or better
- ◆ Windows 3.1 or 3.0 with Extensions
- ◆ 4MB RAM recommended
- ◆ 30MB hard disk
- ◆ VGA display, 256 colors
- ◆ CD-ROM drive
- ◆ Sound board recommended



MULTIMEDIA  
Developed and Produced by  
**GraphicZone**



# Are you Fascinated By the Internet But Don't Know How to Get Started?

Start exploring today with *The Internet For Everybody™*, a lively and entertaining interactive CD-ROM (also available on videotape). It's easy to follow and understand the instruction given by international computer and Internet expert Dick Rubenstein. Dick's personal guided tour gives you the benefit of first-hand experience in exploring the Internet from the perspective of four different people: a business person, teacher, retiree, and high school student. Watch over Dick's shoulder as he travels the hidden depths of the information superhighway using some of the following tools:

- Electronic Mail
- Lynx
- WAIS
- Telnet
- Gopher
- Newsgroups
- World Wide Web
- Jumpstation
- Global Network Navigator
- Mailing Lists
- MUDS



**Here's what satisfied Internet explorers have had to say about *The Internet For Everybody™*:**

"I feel as though there is some hope for me re: navigating the Internet..."

"For neophytes, it's a tremendously clear introduction to many Internet pathways..."

"...it immediately sent me to my computer to try some of them out."

COST: \$49.95 (CD-ROM or Videotape) plus \$5 dom./\$15 int'l. shipping and handling. Visa and Mastercard accepted. To place a credit-card order now call: (508) 879-0006. Mail prepaid orders to: ETA, 111 Speen Street, Suite 202, Framingham, MA 01701. Video available now, CD available early December (Windows or Macintosh compatibility). Email: earleta@aol.com

**ETA**  
Emerging Technology Applications/An IDG Company  
Your Information Integrator

**POINT PRODUCTIONS INC.**

PCW1294

CIRCLE 515 ON READER SERVICE CARD



## TV ELITE... THE COMPLETE PRESENTATION SYSTEM!

The leader in Big Screen Presentations just got better! TV Elite connects to any TV in just seconds and produces excellent quality VGA to TV conversion for business meetings or multimedia presentations. TV Elite includes, "TV TOOLS" with 65 on screen tools such as ZOOM, DRAW, SPOTLIGHT, BREAK TIMER. You also get "SLIDE WORKS" to quickly Capture and sort slides; the ultimate in quick and easy slideshows.

TV Elite now ships with the TV Elite MOUSE+REMOTE, a Windows remote control mouse, a \$179 value FREE!

TV Elite...the complete presentation system!

Advanced Digital Systems  
**(800) 888-5244**  
(310) 926-1928 • FAX (310) 926-0518



CIRCLE 442 ON READER SERVICE CARD

## "YOU MUST BUY THIS..."



one of the few CD-ROM sets I keep on my desk."  
— John Dvorak, PC Magazine

**PhoneDisc. America's Phone Book on CD-ROM!** Experience the amazing ease of PhoneDisc®, an outstanding collection of directory listings with over 91 million businesses and residences nationwide. Updated and cross-referenced quarterly, no other CD-ROM directory can match PhoneDisc's accuracy.

**Business \$79** – Over 9.5 million listings with reverse searching by name, address, phone number, business type or six-digit SIC code.

**Residential \$79** – Lists 81 million residences on two regional discs! Retrieves names, phone numbers, addresses and zip codes.

**PowerFinder \$249** – Over 91 million residential and business listings on five regional discs. Reverse search indexing of all listings.

**ComboPack \$129** – PhoneDisc Business and Residential directories bundled together.

**CALL 1-800-284-8353 to order!**

Digital Directory Assistance 6931 Arlington Road, Suite 405, Bethesda, MD 20814

CIRCLE 453 ON READER SERVICE CARD

# MAILER'S *Software*™

## Mail For Less!



- ✓ ZIP Code Databases
- ✓ Postal Presorting
- ✓ Demographics
- ✓ Mailing Lists
- ✓ ZIP+4 Coding
- ✓ 10 Secrets of Direct Mail Success

MAILER'S Software is your #1 source of Direct Mail Software!

**FREE**

Call **Catalog Available**  
**1-800-800-MAIL**

970 Calle Negocio, San Clemente, CA 92673

CIRCLE 481 ON READER SERVICE CARD

## TARGET YOUR PREY!

Bag Your Voice Processing Objective



- ◆ VOICE MAIL ◆ AUTO-TRANSFER
- ◆ FAX-ON-DEMAND

Complete your mission for as little as \$295.

**CALL 1-800-685-4884**

510-522-3800 • FAX 510-522-5556

We target developers/OEMs

TALKING TECHNOLOGY, INC.   
 1125 Atlantic Ave. • Alameda, CA 94501

CIRCLE 444 ON READER SERVICE CARD

SURVEYS • SALES ORDERS • TIME CARDS • REGISTRATIONS

## AUTOMATED DATA ENTRY FORMS THAT FUNCTION

Only Teleform eliminates data entry, shortens turnaround time, and reduces paper handling in one integrated software solution. Teleform is the price-performance leader.

Recognizes hand print, machine print and marked circles

Creates professional forms optimized for recognition

Includes data editing and verification functions

Stores information in leading databases/spreadsheets

Receives forms via leading scanners and fax modems



**TELEform™**  
 NEW VERSION - 3.0  
 by Cardiff Software

**800/659-8755**

TEL. 619/259-6444  
 FAX 619/259-6450

INSURANCE CLAIMS • PATIENT HISTORY • CREDIT APPLICATIONS

CIRCLE 440 ON READER SERVICE CARD

Got *Fuzzy* Numbers?

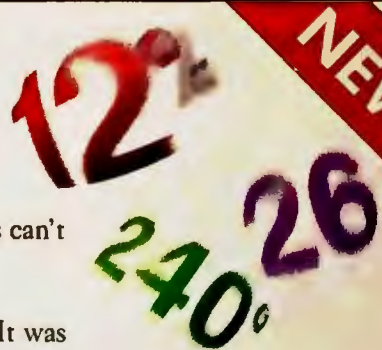

Conventional spreadsheets can't cope with uncertain or fuzzy numbers.

But now there's FuziCalc. It was designed from the ground up using revolutionary fuzzy math technology to achieve breakthrough performance.

FuziCalc is perfect for projections, planning, and estimating. See for yourself. Call now for FREE info kit.

Call 800-472-6183

**FuziCalc.**  
 The Fuzzy Spreadsheet™

CIRCLE 428 ON READER SERVICE CARD

## TransferPro™ for MS Windows™



Read, Write and Format Macintosh® media directly from your PC, also available for SUN®, SGI®, HP® & OS2®  
 Makes it easy to format Mac cartridges & floppies

Supports Many Media:

- SyQuest® & Bernoulli® cartridge drives
- Magneto Optical drives
- Data Shuttle drives
- SCSI hard disk drives & diskette drives
- Floppy diskette

Point & Click Transfers  
 User Friendly & Fast

Digital Instrumentation Tech., Inc.  
**1-800-467-1459** • fax 505-662-0897  
 tel. (505) 662-1459 • E-mail: tpro-request@dit.com



CIRCLE 408 ON READER SERVICE CARD

# Free Catalog!

Call: 1-800-876-3475

Reasonable Solutions® affordable software for IBM PCs & compatibles.

- ▶ Best shareware available anywhere
- ▶ Hundreds of DOS & Windows programs for the entire family
- ▶ Always the latest versions
- ▶ Guaranteed Virus-Free
- ▶ Best technical support
- ▶ Lowest prices



Yes, please rush me a free catalog.

Name \_\_\_\_\_  
 Company \_\_\_\_\_  
 Address \_\_\_\_\_  
 City \_\_\_\_\_ State \_\_\_\_\_  
 Zip \_\_\_\_\_ Phone \_\_\_\_\_



Reasonable Solutions®, Inc. 1221 Disk Drive, Medford, OR 97501-6639  
 Phone (503) 776-5777 / FAX (503) 773-7803 / Orders (800) 876-3475

Call, fax or write for your free Reasonable Solutions® software catalog today!

CIRCLE 488 ON READER SERVICE CARD

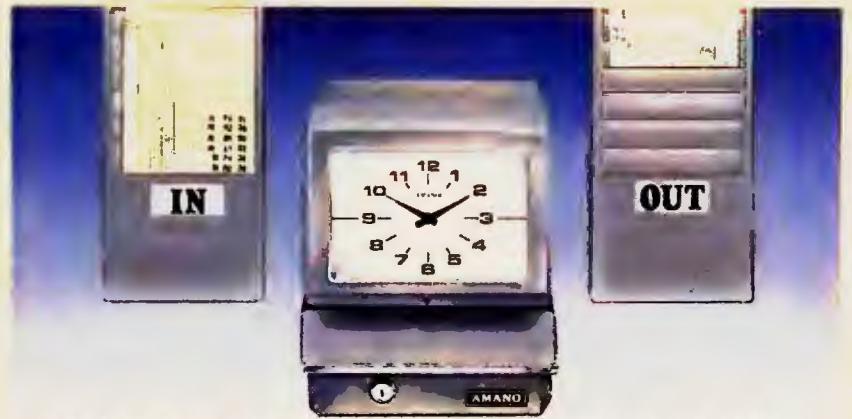

## NOW COMES WITH THIS HANDY ACCESSORY



### TruTime™ for Windows

The new and easy way to control labor costs

Attendance • Scheduling • Employee Time Management  
**1 (800) 842-6266**

IN CANADA CALL (800) 387-3388

**AMANO CINCINNATI**

*making time technology work for you™*

80 Little Falls Road, Fairfield, NJ 07004 Fax: (201) 227-0453



CIRCLE 514 ON READER SERVICE CARD

## Thinking of Bar Codes



### Think Videx!!

If you need a quality bar code reader small enough to fit in the palm of your hand, Videx has a bar code reader for you.

The TimeWand I offers credit-card sized portability, ideal in time and document tracking applications. The rugged DuraWand can take the punishment typically found in

delivery and security applications. The TimeWand II offers the durability and computing power necessary in applications ranging from hospital patient care to warehouse inventory.

Call today to receive a free information kit on Videx portable bar code readers.

See us at Comdex Booth #L165

1105 N.E. Circle Blvd., Corvallis, OR 97330  
 503-758-0521 • Fax 503-752-5285



Videx, TimeWand, and DuraWand are registered trademarks of Videx, Inc. GCO462B

CIRCLE 480 ON READER SERVICE CARD

## The Next Generation in Label Design Software

# LABELWORKS™

for Windows



LabelWorks sets the new performance standard for professional quality label design. No other program combines such easy operation with this much power!

- Provides Desktop Publishing features to enhance label design. Features include: WYSIWYG, rulers, guides, page zooms, lines, shapes.
- Rich text support allows you to edit font styles, types, and sizes within the same line.
- Supports all major Bar Code symbologies, including Code 39, 93, 128, POSTNET, UPC, Bookland EAN. 19 types in all.
- Imports & Exports using TIFF, GIF, BMP, PCX, WPG, WMF, TARGA graphic files.
- Rotates Text, Bar Codes and imported graphics in 90 degree increments.
- Prints labels on virtually any windows supported printer.
- Prints labels directly from dBase, DIF & ASCII files.

Dealer Inquires Welcome.

Call for Free DEMO Software

**AMERICAN MICROSYSTEMS, LTD.**  
 2190 Regal Parkway, Euless, TX 76040

(800) 648-4452 (817) 571-9015 FAX (817) 685-6232

# MEMORY factory outlet

TRUTH IN ADVERTISING? WOULDN'T YOU RATHER DEAL WITH A VENDOR THAT OFFERS YOU THEIR BEST PRICES RIGHT OFF THE BAT, THAN SOMEBODY THAT TRIES TO CHARGE YOU A LOT MORE FIRST IF THEY CAN GET AWAY WITH IT, BUT PROMISES TO BEAT ANY PRICE IF YOU'RE SMART ENOUGH TO DO YOUR SHOPPING? THINK ABOUT IT WELL, AND THEN YOU BE THE JUDGE.

Please check for current prices and brands/models not listed, but to let you compare, the following are samples of what our actual selling prices were on October 15, 1994:

80387DX-33 MATH COPROCESSOR	\$ 49
CYRIX CX486DLC-33GP CPU	\$ 65
XIRCOM PCMCIA ETHERNET COMBO	\$233
MEGAHERTZ XJ1144 PCMCIA FAX	\$178
APPLE PBOOK 100 2/4/6MB \$85/\$143/\$202	
APPLE PBOOK 140/145/170 4MB	\$132
APPLE DUO 210/230/250/270 4MB	\$162
APPLE MAC PERFORMA 4/8MB	\$146/\$291
AST ADVANTAGE NOTEBOOK 4MB	\$164
AST ADVANTAGE PRO 8MB	\$291
AST ASCENTIA 800N/900N	SCALL
AST PENEXEC	SCALL
AST PREMIUM 486-33/33TE 4MB	\$170
AST PREMIUM EXEC 4MB	\$164
COMMODORE C286LT/C386SXL 2MB \$112	
COMPAQ CONCERTO 4/8MB	\$LOW
COMPAQ CONTURA/486 8MB	\$318
COMPAQ CONTURA AERO 8MB	\$299
COMPAQ DESKPRO 4MB/8MB	\$164/\$326
COMPAQ LTE ELITE 4MB/8MB	\$169/\$319
COMPAQ PRESARIO 4MB	\$164
COMPAQ PROSIGNIA 5/60	SCALL
DECPc 425SE/433SE NOTEBOOK	SCALL
DECPc MT/MTE 4MB/16MB	\$164/\$561
DECPc AXP 150 4MB/8MB	\$164/\$326
DELL LATITUDE XP-SERIES	SCALL
DELL OCTIPLEX 486 4MB/8MB	\$151/\$291
EVEREX TEMPOLX 2MB	\$112
GATEWAY 2000 16EMSIMM36	\$561
GATEWAY 2000 16EMSIMM12	\$644
GRID CONVERTIBLE/2260 6MB	\$332
HP DESKJET 510/520/550/560 256K	\$ 54
HP DESKJET 1200C/PS 4MB	\$164
HP DESIGNJET 650C PLOT. 32MB	SCALL
HP LASERJET 4/4M/4SIMX 4MB	\$164
HP OMNIBOOK 300/425 2MB	\$176
HP OMNIBOOK 430PC/530PC 8MB	SCALL
IBM AMBRA NOTEBOOKS	SCALL
IBM PS/1 CONSULTANT 16MB	\$561
IBM THINKPAD 500 4MB/8MB	\$191/\$364
IBM THINKPAD 700/720 4MB	\$191
IBM THINKPAD 755 DIMM MEMORY	SCALL
LEXMARK LEXBOOK SE-10 4MB	\$238
NEC VERSA-S 4MB/8MB	SCALL
PANASONIC CF-270/370 2MB	\$ 99
PANASONIC CF-380/480C 2MB	\$113
PANASONIC KX-P4450 1MB	\$ 78
PANASONIC KX-P4455 2MB	\$117
SHARP PC-6200/6220/6240 1MB	\$ 49
SHARP PC-6700/6781/6891 2MB	\$ 78
SHARP PC-7750/8150/8650 4MB	\$177
SHARP PC-8041/8081 1MB	\$ 68
SRAM PCMCIA 1MB/2MB	\$115/\$202
TI TRAVELMATE TM2000 1MB	\$ 49
TOSHIBA T1000SE/XE/LE 2MB	\$ 49
TOSHIBA T1800/T1850/T1850C 2MB	\$ 49
TOSHIBA T1200XE/T1600 2MB	\$ 79
TOSHIBA T1900/1910/1950/1960 4MB	\$196
TOSHIBA T2000/SX/T2200SX 2MB	\$ 49
TOSHIBA T3400/3600 4MB/8MB	\$190/\$367
TOSHIBA T4800/4700/4600/4500 8MB	\$364
TOSHIBA T5100 2MB	\$ 82
TOSHIBA T5200 486SX-33 UPGRADE	\$ 75
TANDY 1500/1500HD 1MB	\$ 54
TANDY 2820/3820/3830 2MB	\$114
WINBOOK 8MB/16MB	\$392/\$766
ZENITH Z-NOTEFLEX 4MB/8MB	SCALL
ZEOS MERIDIAN 4MB/16MB	\$LOW
1MBx9-70 3-CHIP 1MB SIMM	\$ 38
4MBx9-70 3-CHIP 4MB SIMM	\$138
16MBx8-80 30-PIN 16MB SIMM	\$499
2MBx36-70 72-PIN 8MB SIMM	\$299
4MBx36-60 72-PIN 16MB SIMM	\$561

CPU UPGRADES, FAX/MODEMS, BATTERIES, MATH CHIPS  
**CONTROL Memory Factory**  
"always insist on CONTROL"  
1155 Chess Drive, #116  
Foster City, CA 94404  
Phone: (415) 578-1901  
Fax : (415) 578-1914  
**1-800-952-7867**

CIRCLE 431 ON READER SERVICE CARD

# Hardware

## COMPUTER SYSTEMS

### AMAZING WINDOWS STATION™

3 YEAR WARRANTY

486DX2 66MHz INTEL, 4MB RAM SVGA MONITOR & LB 1MB CARD 1.44 DRIVE, 101 KEYB., 420MB HD MICROSOFT WINDOWS, DOS & MOUSE.....\$1,369.

Loaded & Ready to go  
PENTIUM 90MHz SYSTEM.....\$1,999.  
MMEDIA UPGRADE KIT .....\$299.  
PCMCIA MODEM FAX 144 .....\$229.

PCMCIA HARD DRIVES & MEMORY UPGRADES FOR APPLE AST-HP-IBM-SUN-TOSHIBA

COMPORT INC.

(800) 304-3295 • (305) 994-7718  
FAX: (305)994-7719

## Memory Cards

# WE'LL PAY YOU FOR YOUR OLD MEMORY

1x9, 4x9, 30 Pin, 72 Pin,  
Ind. Chips, Mem. Bds., IC Dram Cards

— ANY MEMORY —  
All Memory Has Value!

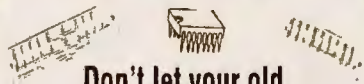

Don't let your old  
memory collect dust

Call or fax what you have available

**1-800-718-7755**

### THE MEMORY LIQUIDATORS

"The company that buys memory back"

531 Main St., Ste.1174, El Segundo, CA 90245-3060  
Ph. 310-676-3074 Fax 310-676-3076

## SUPPLIES

**\*\* FREE \*\***

# ULTIMATE IMAGE TONER CARTRIDGE

as low as **\$29.70** plus FREE frt.!

**\*MONEY BACK GUARANTEE\***

Toner & Drum Cartridges for  
LASER PRINTER/FAX/COPIER  
NEW & REMANUFACTURED

Dealer Inquiries Welcome!  
We buy empty cartridges!

**1-800-459-9876**

Int'l (602)966-8973

fax (602)829-6706

304 S. PRICE ROAD SUITE 102

TEMPE, AZ 85281

VISA • M/C • AMEX

CIRCLE 509 ON READER SERVICE CARD

# Miscellaneous

## ACCESSORIES

1-800-8-GLOBAL  
**GLOBAL**  
**FREE**  
**CATALOG**

236 page guide to computer furniture, supplies, and accessories  
**COMPUTER SUPPLIES**  
11 Harbor Park Dr. Dept. 94 PCW  
Port Washington, NY 11050

CIRCLE 508 ON READER SERVICE CARD

## COMPUTER INSURANCE

### SAFEWARE

The Computerowners™ Policy insures your computer against theft, fire, accidental damage, power surge and more! Rates as low as \$49 a year. Now available in Ontario. Call for immediate coverage or information.

**1-800-SAFEWARE**  
or **1-800-800-1492**

### SAFEWARE

The Insurance Agency Inc  
2929 N. High St., PO Box 02211  
Columbus, OH 43202

## BAR CODING

**BAR CODE READERS**  
**AMERICAN MICROSYSTEMS**  
2190 A Regal Pkwy. • Euless, Texas 76040 • (817) 571-9015

FOR PC, XT, AT, PS/2 & TERMINALS:

- No software changes required
- Data appears as keyboard input
- Reads Code 39, 1-2of5, UPC/EAN, Codabar, 128, 93, 11, MSI/Plessey
- Auto-discriminates between codes
- Accepts WAND, SLOT, CCD, LASER, MAG STRIPE

**BAR CODE PRINTING SOFTWARE:**

- For Epson, DKL, IBM, Dot Matrix and HP LaserJet Printers.
- Prints Code 39, 1-2of5, UPC/EAN, Codabar, 128, 93, 11, MSI/Plessey
- Easy To Use

**(800) 648-4452 • FAX: (817) 685-6232**  
**30 Day Money Back Guarantee**  
**One Year Warranty**

## BAR CODING

### BAR CODE EQUIPMENT

#### EAST GUNS

FROM  
**VARIANT**

SYMBOL  
LASER SCANNERS

OPTICON  
CCD SCANNERS

VARIANT  
WAND READERS



**Unbeatable Prices!!**

Call for a fast quote on any popular bar code scanners, portable readers or accessories

variant microsystems



46560 Fremont Blvd., #105, Fremont, Ca. 94538  
Orders: 800-VARIANT  
Phone:(510) 440-2870 Fax: (510) 440-2873

CIRCLE 468 ON READER SERVICE CARD

## BUSINESS APPLICATIONS

**Earn \$4,000 Per Month  
From Your Home  
With A Computer!**



**FREE CBSI 486 Computer**

Quit spending money on your computer and let it earn money for you. This is a proven turnkey business an individual or couple can run. If you purchase our software and business program, we will give you the computer and printer. If you already own a computer, you may receive a discount. Begin part-time and still retain the security of your present position. We will provide free, home office training. Financing available.

To receive free cassettes and color literature, call toll-free:

**1-800-343-8014, ext. 535**

Or Write: Computer Business Services, Inc.  
CBSI Plaza, Ste. 535, Sheridan, IN 46069

BAR CODING

# Bar Code Headquarters

Offices in  
USA and  
Europe

## Labeling Software

For PC with Dot Matrix or LaserJet

Windows  
Version!



- Any Format, Any Size
- Formats for Sears, TCIF, K-Mart, Penney's, AIAG, WalMart, Logmars, etc.
- WYSIWYG Design
- Bar Codes: UCC-128, UPC/EAN, 2of5, 128, Code 39, etc.
- Big Text and PCX Graphics too! ASCII File Input.
- LabelRIGHT™ for Windows—\$295
- Above Label Printed by LabelRIGHT™ DOS—\$279

## Bar Code Fonts for Windows

- Insert bar codes into any Windows program
- Codabar, Code 128, 1 2 of 5, UPC/EAN, Code 39, etc.
- Fonts for major bar codes, bitmaps, metafiles—\$199

## Cordless R/F Bar Code Reader

- IBM or Mac Keyboard or Serial Attachment
- USA and Canada approved
- No license required
- Wireless range up to 150'
- Base Station, Cable, and Wand Complete—\$695

## Bar Code Readers

for PC, XT, AT, PS/2, Macintosh  
and RS-232 Terminals

- Attaches as 2nd Keyboard
- UPC/EAN, Code 128, 2of5, MSI, Code 39
- Wand, Magstripe, CCD Slot Badge or Laser Scanner
- Top Rated by Independent Review
- Complete With Laser Scanner—\$1250
- Complete Wand only Reader—\$329



## Portable Bar Code Readers

for PC, XT, AT, PS/2, Macintosh,  
and Serial Interface Computers

- 64K or 256K RAM. Keyboard or serial upload.
- Wand, CCD, or Laser Scanners
- UPC/EAN, 128, 2of5, Code 39
- Display messages and optional Voice Messages tell operator what to do. Any Language.
- Download tables and Pick Lists
- 2 Built-in Inventory Programs
- Easily create Custom Programs
- Complete 64K Unit with Wand & Voice—\$799



With  
Voice!

## Ordering is Easy!

- Same Day Shipping • USA Made
- Free UPS Blue in USA
- Qualified P.O.'s Accepted
- Free "800" Support
- 30 Day Money Back Guarantee

European Office: (353) 1 6614 566

# 800-345-4220

WORTHINGTON  
DATA SOLUTIONS

Phone: 408-458-9938

Fax: 408-458-9964

Call For  
Our Catalog

COMPUTER SERVICES

## IMAGERS®



## Digital Output & Production Center

- Slides/Overheads
- Dye-Sub Output
- Large Color Posters
- Canon Fiery Lasers
- Slide Duplication
- 4x5 Neg/Pos/B&W



Scans \$.90

(800) 232-5411

22-7th St. • Atlanta, GA 30308 • 404-873-5353

CIRCLE 409 ON READER SERVICE CARD

DATA RECOVERY

## ABSOLUTE DATA RECOVERY!

We rescue data from drives that won't spin, bad tracks, bad FAT tables, flood/fire damage and other catastrophic failures. DOS, Macintosh and Novell operating systems. Recommended by major manufacturers. Small evaluation fee, fast turnaround and reasonable recovery rates.

TOTAL RECALL™

The Data Recovery Experts™

2440 Waynoka Rd.,

Colo. Springs, CO 80915

800/743-0594 • 719/380-7022 Fax

CIRCLE 437 ON READER SERVICE CARD

MAIL ORDER

## Hacker Wear



Earrings & Tie Tack  
made from recycled circuit boards

**Transistor Sister & Co.**

Fine electronic jewelry

10-year Anniversary Offer!

Silver plated traces and black film resistors on white ceramic boards (5/8" x 3/8")

Earrings \$11.95 pair (sterling silver hooks)

Tie Tack \$7.95 each

Set Price \$16.95

Quick Delivery! Ship & Hand \$1.95

Color catalog available.  
800-607-9366

CIRCLE 504 ON READER SERVICE CARD

DISK COPY SERVICE

## MIRROR IMAGES

## WINDUP INVOICES

## DISKETTE DUPLICATION

Superior duplication . . .

Your reputation depends on it.  
Our reputation assures you of it.

- ALL DISK FORMATS
- FAST 24 HOUR TURNAROUND
- EXCEPTIONAL PRICING AND SERVICE

Call for more information and quotation.

800-322-0577

OHIO - NEW JERSEY

SUPPLIES

## QUALITY TONER CARTRIDGES



Quality Recharge Co.  
3965 Park Ave.  
St. Louis, MO 63110

- New • Remanufactured • Recycled
- Apple, Canon, HP, IBM, etc.
- Prices Starting At \$25
- We Buy Empties - Call

FREE BROCHURE

1-800-238-2333

314-865-0929

CIRCLE 501 ON READER SERVICE CARD

## DUPLICATION FROM \$.49

HIGHEST QUALITY MEDIA

From \$.49 (5.25") and \$.80 (3.50")

- All Diskette Formats
- Custom Labels
- Diskette Mailers / Accessories
- Assembly Services
- Generous Volume Discounts

## FORMATTED DISKETTES

QTY	SONY VERBATIM	OEM GENERIC
250		
3.5"DD	\$.47	\$.45
3.5"HD	\$.57	\$.53

- 10% Discount on First Order
- DOS, Macintosh, or Custom Formats
- Colored Media add \$.05
- Private Labeling / Volume Discounts

800-255-3142

Diversified Systems Group, Inc.  
PO Box 1114, Issaquah WA 98027

**SUPPLIES**

**LASERWRITER TONER CARTRIDGES**

Remanufactured cartridges for HP, Apple, IBM, Canon, and others.  
**\$34.95**

Ink Jet Refills - We Buy Empties  
 Visa Accepted

**L.C. Products**  
 2331 W. Hampden #109  
 Englewood, CO 80110  
 1-(800)-817-3758  
 Fax (303) 783-0240

CIRCLE 460 ON READER SERVICE CARD

**CHURCH APPLICATIONS**



**Church Management Systems**

Expect the best!

- Outstanding Reporting
- Superior Support
- Integrated Modules
- Over 1500 Users
- Free Preview Disk

**1-800-247-8044**

TSL - 3300 Bass Lake Road, -#304  
 Brooklyn Center, MN 55429  
 FAX 612-566-2250

CIRCLE 415 ON READER SERVICE CARD

**CONTACT MANAGEMENT**

INTRODUCING

**WIN IN TOUCH™**

**NEW! RELEASE 3.1 FOR WINDOWS**  
 PROFESSIONAL CONTACT MANAGEMENT SOLUTION

- ▲ POP-UP REMINDERS
- ▲ SEARCHABLE ROLDDX
- ▲ IMPORT CLIENT PHOTOS
- ▲ LONG D. TELE-MONITOR
- ▲ ACCT. # LIST, E-MAIL ADD.
- ▲ MANY OTHER FEATURES

"WIN™ RESEMBLES A HONDA INSTEAD OF A MERCEDES WITH OUT SACRIFICING EASE OF USE, QUALITY, AND GETTING THE JOB DONE."  
 -DAN REGAN, PRESIDENT AND CEO, INSYNC, INC.

JUST **\$29.95\***  
 ORDER NOW



INQUIRIES: 1 800 INSYNC 8 EXT 33

INSYNC, INC. 3415 QUINWOOD HOLLOW ATLANTA GA 30340 404 487 9476 FAX 404 487 8103  
 WIN IN TOUCH & WIT ARE TRADEMARKS OF INSYNC, INC. - ALL OTHERS ARE PROPERTY OF THE OWNERS - CREDIT CARDS, COD SITE LICENSE AVAILABLE - SHIPPING AND HANDLING \$4.95 PER ORDER - GA RESIDENTS ADD 5% SALES TAX

CIRCLE 518 ON READER SERVICE CARD

**Software**

**BUSINESS APPLICATIONS**

**UPS Shipping Software**

Direct interface to Macola, DacEasy, RealWorld, Great Plains and Platinum. Used as TSR can work with almost any software. Also works great stand-alone. Computes zone & charges. Prints Manifests, COD tags, shipping labels, etc. Optional 100WT, GSV, RPS, USPS, FedEx, scale intf. Guaranteed UPS acceptance. 60-Day money back.

**V-Technologies LLC**  
 P.O. Box 6261  
 Wolcott, CT 06716  
 (800) 462-4016  
 Fax (203) 879-6962

CIRCLE 461 ON READER SERVICE CARD

**CHURCH APPLICATIONS**

**Bible Book Store on Disk**

Full featured, fast and friendly Bible Study Software. As the leader in Bible Study Software since 1981 we have continued to listen to our customers and provide them with the tools they need. We offer a complete line of Windows and DOS Bible Study Tools. Call for free Catalog.

**Bible Research Systems**  
 2013 Wells Branch Pkwy #304  
 Austin TX 78728  
 8(N)/423-1228 • 512/251-7511

**CHURCH SOFTWARE**

Discover for yourself why more churches are choosing **PowerChurch Plus.®** Try out the leading membership and accounting package. Call today for Free information in the mail.

**F1 SOFTWARE, 208 Ridgefield Drive, Asheville, NC 28806**  
**800/486-1800**

CIRCLE 482 ON READER SERVICE CARD

**CD-ROM**

**SHAREWARE & CD-ROMS**

Same price 3.5" or 5.25"  
 Only \$2.00 S & H per order.

**REGULAR ITEMS \$1.50**

WOLF 3D • NEVER LOCK • NEO PAINT ENVISION . . . and most of catalog

**SPECIAL LARGE ITEMS \$2.00**

DUKE NUKEM 2 • EPIC PINBALL BLACK STONE • MYSTIC by Apogee  
 7TH GUEST \$23 • KINGS QUEST 5 \$15

**FREE CATALOG**

**ComPro Software**

1-800-PC DISCS  
 PO Box 1258 Long Beach, N.Y. 11561

CIRCLE 502 ON READER SERVICE CARD

**FACT: 73% of PC WORLD subscribers use Windows!**

**DATA ENTRY**

**THE DATA ENTRY EMULATOR™**

Full featured, heads-down entry, with two-pass verification, batch control, output record reformat, operator stats, edit language, customizable menus, help text. Free technical support.

PC from \$395  
 Also for LAN's.  
 IBM AS/400™  
 IBM S/36

**FREE Trial!**  
 206/776-6443  
 800/356-0203



**COMPUTER KEYS**  
 21929 Makah Rd.  
 Woodway, WA 98020

**SCHOOL APPLICATIONS**

**School Partner**

New accounting, new features -- and still costs a fraction of lesser systems, yet does much more!  
 • Teacher-student scheduling,  
 • Classes, rosters, attendance tracking  
 • Billing & receivables  
 • General Ledger, Payables, Payroll and more!  
 • This is what you need to manage your school!

For IBM compatibles, networks  
**Summit Systems Inc.**  
 Suite 121, 16 Berry Hill Road  
 Columbia, SC 29210 USA  
 803/798-9749, 800/228-5857  
 Fax: 803/731-0349

**FORTRAN**

**Lahey Fortran**

- New! 32-Bit Fortran 90
- FORTRAN 77 Professional and Student Versions
- New Code or Downsizing
- Includes Suite of Tools
- Free Technical Support
- A Decade of PC Fortrans
- (800) 548-4778 or (702) 831-2500
- Fax: (702) 831-8123

CIRCLE 470 ON READER SERVICE CARD

**EDUCATION**

**B.S. & M.S. In Computer Science**

- ALL COURSES HOME STUDY
- Approved for tuition reimbursement by leading corporations
- Increase your earning power
- Join students from leading computer companies
- Using Windows, C++ and Ada courses available.

**AMERICAN INSTITUTE OF COMPUTER SCIENCES**

ACCREDITED MEMBER  
 World Association of Universities and Colleges  
 A Global Accreditation Association

For free information call  
**1-800-767-AICS**

**FLOW CHARTING**

**RFFLOW Professional Flowcharting**  
 For Microsoft® Windows™

Create professional, high quality charts quickly and easily. Call for free trial disk: (303) 663-5767 FAX (303) 669-4889

**RFF ELECTRONICS**  
 \$129.00  
 1053 Banyan Court, Loveland, CO 80538

**FINANCIAL**

**Loan-Amortization**

**EXEC-AMORT** Replace Desktop Financial Calculators, Avoid Inaccuracies, Quit Using Your Spreadsheet, Store Loans to Disk, Solve for PV, FV, I, PMT, N. Easy to read amortization reports, fixed & ARM's, APR's per Reg Z, Points & Fees, Balloons, irregular & skipped payments. \$149.95 US + \$5 s/h. Int'l add \$25

**ELECTROSONICS**  
 36380 Garfield Rd., Suite 1  
 Clinton Twp., MI 48035  
 800-858-8448, 810-791-3010 fax  
 Int'l phone: 810-791-0770

GRAPHICS

# 6,000 Fonts

\*2500 Truetype, 2500 Type 1 and 1000 Geoworks Fonts  
 \* CD-ROM \* Uncompressed \* Unlocked \* Original Designs \*  
 \* No Duplicates \* Highest Quality Available \* Categorized \*

*Jazzy Roman Spotted* **UNIQUE** *Wacky*  
*Warped* **WAVEY** *Contour* **Cracked** **3D**  
*Holey Hollow Spiked* **SHADOW** *Shadow*

Order now-Get 6,000 Fonts & 300 page book for **\$49.99** Free Sampler  
 Ask about our Clipart **1-800-951-0877** CD Available Just \$4.95 s/h  
 +\$5.00 s/h  
 Fantazia Concepts Inc \* P.O. Box 5142 \* Willowick Ohio 44095  
 216-951-5666 Voice \* 216-951-9241 Fax \* FantaziaC@AOL.COM E-mail

CIRCLE 403 ON READER SERVICE CARD

PUBLIC DOMAIN/SHAREWARE

## FANTASY SOFTWARE

RELIEVE THE STRESS OF DAILY LIFE WITH OUR **FANTASY DISKS**

**FANTASY VGA MOVIES - Over 1 MB**  
 - TALK thru your speaker or SoundBlaster.  
 1 Movie \$29 - 3 Movies \$65 - 5 Movies \$94

**FANTASY VGA GAME - Over 5 MB**  
 with SOUND - 80 Romantic Scenes - 2-8 Players  
**\$79 or \$69 w/ purchase of any FANTASY MOVIE above**

**FANTASY CD-ROM - 650 MB with 2500+**  
 VGA pictures, stories, cartoons & games.  
**PRICE: \$69.**

**CD-ROM BUNDLE - 3 different FANTASY CD-ROMs \$149.**

**Orders only: 800-243-1515 Ext. 600 BD**

24 HRS/7 DAYS \* in PA Add Tax

For IBM & Compat. - NO SOUND CARD NEEDED

3.5" or Foreign Orders Add \$2 per disk

CK/MO to: S Software, P.O. Box 220,  
 Dept. 600BD, Hatfield, PA 19440/ ADD \$3 S/H

CIRCLE 405 ON READER SERVICE CARD

# WHO ELSE

BUT THE LARGEST SHAREWARE CLUB  
 IN THE WORLD TO ANSWER  
 ALL OF YOUR SOFTWARE NEEDS!

THE ANSWER IS SIMPLE

**SOFTWARE**  
 OF THE MONTH CLUB

619-931-8111 X510 FAX 619-929-1163

CIRCLE 412 ON READER SERVICE CARD

MAIL ORDER

### The Mail Order Wizard

Complete management system for a catalog, inbound telemarketing, or mail order company. Order processing, inventory mgt, ad forecasting, sales/banking, list mgt, modem charge approval, EDC, UPS manifest w/scale interface. Single and Multi User Systems. Inbound/Outbound Editor's choice.

Haven Corporation  
 1227 Dodge Ave., Dept. W93  
 Evanston, IL 60202  
 800/676-0098, 708/869-3434

### Mail Order Manager (M.O.M.)™

America's most popular, complete, and affordable solution for the mail order business - order entry/review, credit card processing with draft capture, UPS manifesting, profit analysis, accounting, telemarketing, list management. Clipper compiled, dBase III + files. Single and Multi-user versions. Find out why more people buy MOM after comparing! Call for demo kit.

Dydacomp Development Corporation  
 150 River Road, Suite N1, Dept. PCW  
 Montville, NJ 07045  
 (800)858-DMOM (201) 335-1256

MUSIC

### SongWright V

MUSIC PROCESSOR prints professional sheet music, songs, scores with text, chords, dynamics. Compose, edit, record, play, transcribe, copy, transpose, extract import, publish - all in standard notation. Symbol editor/librarian. PC, MIDI/AdLib, or SMF entry & playback. Matrix/laser/Deskjet printers. \$119.95+\$5 s/h. Free sample output.

SongWright Software  
 7 Loudoun Street, S.E. Ste 5B  
 Leesburg, VA 22075  
 1-800-877-8070, 703-777-7232

PASSPORT 100 Stone Pine Road, Half Moon Bay, CA 94019 (415) 726-0280

CIRCLE 401 ON READER SERVICE CARD

FOREIGN LANGUAGE

## Foreign Language Software

**All Languages Available**

**Translators-Word Processors-Tutorials & More!**

Use over 150 different languages in English Windows only \$69

Spanish to/from English translator \$39 Chinese to/from English dict-translator \$29

**Business solutions (800)308-8883 free catalog**

TransLanguage Inc. POBox18024 Anaheim Hills CA.92807 Fax(714) 998-1296

CIRCLE 432 ON READER SERVICE CARD

**FACT: 73% of PC WORLD subscribers use Windows!**

MUSIC

**IT'S MUSIC TIME**

INSTANTLY CREATE BEAUTIFUL SHEET MUSIC RIGHT BEFORE YOUR EYES!

Play your MIDI or computer keyboard & MusicTime Software records, plays & prints your music.

Available at CompUSA, Software Etc, Fry's & wherever fine software is sold.

**FACT:**  
 PC WORLD subscribers who are involved in the buying process buy for an average of 86 PCs each.

ON-LINE SERVICE

**F** Download some of the most Entertaining Images from our On-Line Magazine - **FREE!**

**R** *LACE* is an On-Line Magazine that offers you:

- **ABSOLUTELY** the best Color Photographs and Color Scans in the WORLD & not available on any other BBS!
- **SWIMWEAR, LINGERIE & FIGURE MODELS** who create Images that stir your Imagination.
- **VIDEO** for Window's Files, the latest and hottest Microsoft Product. Play these Video Movies on your Computer and watch our models come to life on your computer screen.
- **LOCAL ACCESS #'s** for over 800 cities in the U.S.
- **HIGH SPEED** access available. (14.4k down to 1200 baud)
- **AND . . . RATED #1 BY OUR USERS!!**

**E** Set your Modem to 8-N-1 and your terminal to ANSI Graphics

**(818) 709 - 4275**

Questions? Call our voice line at (818) 709-3795.

*LACE*  
the on-line magazine  
Limited Offer

**G  
I  
F  
S**

CIRCLE 447 ON READER SERVICE CARD

STATISTICS

**NCSS 5.x Series - \$125**

Easy-to-use menus & spread sheet. Multiple regression. T-tests. ANOVA (up to 10 factors, rep. measures, covariance). Forecasting, Factor, cluster, & discriminant analysis. Nonparametrics. Cross Tabulation. Graphics: histograms, box, scatter, etc. Reads ASCII/LOTUS. Many new add-on modules.

NCSS  
329 North 1000 East  
Kaysville, UT 84037  
Phone: 801-546-0445  
Fax: 801-546-3907

SURVEYS

**The Survey System**

Analyzes: marketing, public opinion, customer satisfaction, employee attitude surveys. Handles mail, personal, phone, scanner, disk-by-mail or computer interviews. Records verbatim text and actual voice answers. Graphics, network version, user friendly. Free support.

**Creative Research Systems**  
140 Vista View - Ste 101  
Petaluma, CA 94952-4728  
Phone: (707)765-1001  
Fax: (707)765-1068

**#1 In Surveys**

Professional's choice for survey & marketing research. User-friendly, comprehensive & dependable. Camera ready tables & graphs. Basic & advanced statistics. CRT & telephone interviewing. Easiest to learn and use. Free brochure. Guaranteed

**StatPac Inc.**  
4532 France Ave. S.,  
Mpls., MN 55410  
Tel: (612)925-0159  
Fax: (612)925-0851

USED SOFTWARE

**Used Software**

- Used IBM Compatible Software
- Most Popular Titles Available
- Save up to 50% on Current Versions
- Huge Savings on Prior Versions
- Includes Original Manuals & Disks
- Guaranteed Complete and Virus Free
- Quantity Discounts Available
- We Buy Used Software - Fax or Mail List for Bid
- Call 8am-5pm EST Mon-Fri for Free Price List

**Recycled Software**  
PO Box 266  
Kings Mills, OH 45034  
(800) 851-2425 • Fax (513) 459-0435

CIRCLE 441 ON READER SERVICE CARD

ON-LINE SERVICE

**ULTIMATE MODEM**  
Call from home or office!  
**The Ultimate BBS**

- F  
R  
E  
E**
- Lively Network Chat
  - 100,000 Shareware & GIF's, Windows, Mac and DOS files
  - Free Internet Accounts
  - **UNLIMITED ACCESS**
  - Unlimited Downloads
  - Up to 16.8k on all 96 Lines
  - New GIF's posted daily by our photographers

**1-217-792-3663**

Customer Support Voice Line 415-281-4429

CIRCLE 445 ON READER SERVICE CARD

SELLING SOFTWARE

**SELLIT!  
INTRODUCTORY  
OFFER: \$99**

Sellit is the best laser capable Point of Sale software for small businesses. Sellit integrates inventory control and accounts receivable into a simple menu driven program. Each feature follows a step-by-step procedure with simple, yet explanatory instructions every step of the way. After having learned only a few of the features, which takes little time, all of the other capabilities become easy to use, because of the simple, easy to follow, on-screen instructions. Sellit is power point of selling made simple.

Sellit! \$99 Regularly \$199!

C.S. System  
1403 W. Michigan  
Battle Creek, MI 49017  
Phone 616-962-8434

CIRCLE 503 ON READER SERVICE CARD

REAL ESTATE

**Property Mgt Plus/95**

New version which looks up tenants & posts rent by Tenant Name Prints. Bank Deposit Slips, Rent Statements, & Automatic Checks. Reports. Late Rents, Vacancies & Expired Leases. Posts Management Fees. Pays Owners & does 1099s. Saves up to 80% of accounting time & is the **EASIEST** system to use! Multi-User version available.

Realty Software  
Box 4285  
Park City, UT 84060  
801/649-6149 or 310/515-6165

**MANAGERS READ ONLY PC WORLD.**

Well, 684,000 of them read only PC World. You can't reach them through any other magazine. No kidding. Your four-color ad in Business Class hits them right between the eyes. For only \$5470 an issue! (On a typical 12-time rate for a quarter-page ad.)

**Call 203/857-5100 for details or fax 203/838-1425**

**FACT:**

82% of  
**PC WORLD**  
subscribers have  
advised an  
average of 5  
people each  
month on PC  
purchases.

UTILITIES

**FREE PROGRAMS**

That's right! Now you can free your software from those troublesome hardware locks. Don't buy a new program because they won't replace your lost or stolen hardware lock.

Our **SAFEKEY** software programs are guaranteed to **UNLOCK** the following:  
**TANGO PRO CADKEY 3D-STUDIO SURFCAM4 MASTERCAM TOPAS EZCAM MICROSTATION & MORE**

\*NEW- If your program uses ANY Rainbow Technologies Inc. lock, protect it from being lost or stolen with the **PC-KEY** and now the **WINKEY**

From \$300 plus S&H  
**(609) 390-2799**

**(609) 390-3750 FAX**

**IMAGINE THAT**

1 EVERGREEN DR. SEAVILLE, NJ 08240

CIRCLE 486 ON READER SERVICE CARD



# Arlington Computer Products... Great Prices and Service Since 1984!

- PC Magazine: "—Arlington offers worry-free mail order purchasing!"
- PC Computing: "Courteous service and terrific technical support!"

- PC Computing Review: "5 Star Pricing!"



## HEWLETT-PACKARD

- Laserjet IV+/IVv...\$1419/\$1989
- Laserjet IVP w/Toner.....\$959
- Laserjet IV L w/Toner....\$659
- Laserjet IV SI w/Toner..\$2989
- Laserjet IVM+/MP..\$1949/\$1369
- Laserjet IVM.....\$2889
- 2MG/4MG.....\$99/\$159
- 8MG Upgrade.....\$319
- Deskjet 540/560c...\$289/\$469
- Deskjet 1200C.....\$1339
- Deskjet 1200C P/S.....\$1979
- IIC Scanner.....\$949

## OKIDATA

- ML320..\$295 ML395..\$949
- ML321..\$415 3410...\$1199
- ML380..\$205 OL400E..\$495
- ML520..\$365 OL410E..\$645
- ML521..\$489 OL810..\$899
- ML590..\$409 OL830..\$1089
- ML591..\$559 OL850..\$1189
- OL410e PS - New!..\$889
- DocIt 3000.....\$1769
- DocIt 4000.....\$2099

## Canon

- BJ-10SX.....\$239
- BJ-100.....\$199
- BJ-200E.....\$249
- BJ-230.....\$389
- BJC-600.....\$479
- BJC-800.....\$1489
- BJC-4000.....\$459
- LBP-430.....\$579
- Desktop 486 DX2-66, 420MG, Monitor \$1449

CANON 486-SL/33 Mhz - \$1739



BUILT-IN PRINTER!!!

## EPSON PRINTERS

- |                 |                |                   |                     |                    |
|-----------------|----------------|-------------------|---------------------|--------------------|
| FX870.....\$259 | LQ870....\$429 | DFX5000..\$1319   | Stylus 1000..\$429  | Action 1400..\$659 |
| FX1170....\$349 | LQ1070+..\$355 | DFX8000..\$2219   | Stylus Color..\$549 | Action 1500..\$579 |
| LQ570+...\$235  | LQ1170...\$599 | Stylus 800+ \$209 | Action 1100..\$479  | Action 1600..\$929 |

Thousands of Printers in Stock!!! — Most shipped same day!!!

## Panasonic Office Automation

- 2023....\$179 4400....\$439
- 2130....\$199 4410....\$449
- 2135....\$239 4430....\$639
- 2624....\$369 4440....\$969
- 3123....\$249 SP100..\$779
- 4410/4430 2 MG...\$125

## NOTEBOOKS

- Canon 486-120 MG-Color..\$1599
- Notejet 200 MG-Color..\$2349
- Notejet II-50/260 MG..\$2549
- Notejet II-50 340 MG..\$2849
- TM4000E DX 4-75.....\$3399
- Toshiba T-1960CS....\$2339
- Toshiba T-1960CT....\$2989

## NETWORKING

- Netware 3.12 5 User....\$569
- Netware 3.12 10 User..\$1279
- Netware 3.12 25 User..\$1839
- Netware 3.12 50 User..\$2349
- Netware 3.12 100 User..\$3399
- Netware 4.0 10 User...\$1699
- Lantastic Starter 6.0....\$229
- 2000C Noderunner.....\$159
- NE2000/5-Pack.....\$69/\$299
- SMC Hub T/P 12.....\$509
- Ethercard +/-16....\$89/\$105
- 3 Com EtherLink III....\$109
- 3 Com EtherLink 5-Pack \$429
- Intel Ether 16.....\$89
- Intel Ether 16-5 Pack...\$429
- Intel Ether 16-20 Pack..\$1579
- Intel Ether Pro 20 Pack \$1299
- Intel Flash/5-Pack..\$99/\$475
- Intel Netport EL/EX \$355/\$409
- Xircom Pocket Ethernet \$249

## SCAN. & DIGIT.

- Epson Action Scanning..\$689
- Epson Scanning 1200..\$1179
- Scanman 256 Omni Page\$139
- Summasketch 12x12....\$255
- Summasketch 12x18....\$499

## MONITORS

### NEC

- 2V/3V.....\$329/\$459
- 3 FGE/4 FGE.....\$549/\$589
- 5 FGP.....\$1079
- 5 FGE.....\$969
- 6 FGP/XE 21....\$1949/\$1929
- XE 15/17.....\$529/\$969
- XP 15/17.....\$639/\$1199

### MAG

- DX/MX 15F 15"....\$329/\$459
- DX/MX 17F 17"....\$629/\$759

### NANA0

- F550IW/F560IW..\$979/\$1229
- T560I/F760IW...\$1459/\$1969
- T2-17 ESP.....\$1269
- T2-20 ESP.....\$1929

### VIEWSONIC

- 15G/17G.....\$389/\$759
- 17-2.....\$839
- 20/21.....\$1499/\$1679

## VIDEO BOARDS

- ATI Mach 32.....\$145
- ATI Graph Prof 2 MG...\$249
- ATI Graph Turbo.....\$349
- ATI Graph Turbo - 4 MG \$529
- Diamond Stealth 64....\$319

## CHIPS

- 1MB/4 MB Simms..\$49/\$149
- 8 MG/16 MG.....\$319/\$599
- Cyrix DRx2-20/40.....\$219
- Cyrix DRx2 25/50.....\$259
- Cyrix DRx2 33/66.....\$299

## intel. — OVERDRIVE

- Sx2-50 Dble 20-25 Mhz..\$115
- Dx2-50 Dble 20-25 Mhz..\$159
- Dx2-66 Dble 33 Mhz....\$215
- Dx4-75 Mhz-New!.....\$409
- DX4-100 Mhz-New!.....\$495

## SOFTWARE

- Aldus Pagemaker 5.0...\$499
- D Base IV.....\$379
- Lotus 123 2.4/3.4..\$279/\$325
- Lotus 123 4.0.....\$279
- Microsoft Windows 3.1..\$79
- Microsoft Office.....\$439
- Microsoft Off Pro.....\$509
- Microsoft DOS 6.2.....\$69
- Word Perfect 6.0.....\$249
- Word Perfect Windows..\$269

## MODEMS

### intel.

- Int/Ext 14.4 Fax.....\$79/\$99
- SatisFAXtion 400 Int....\$259
- SatisFAXtion 400 Ext...\$289

### Hayes

- Accura 14.4/Int/Ext..\$115/\$135
- Accura 28.8 Ext.....\$249
- Optima 96/14.4....\$309/\$339
- Optima 28.8 Int.....\$349
- Optima 28.8 Ext.....\$399
- Pocket 14.4.....\$289
- PCMCIA 14.4.....\$199

### PRACTICAL PERIPHERALS.

- 14.4 Fax Int/Ext....\$99/\$109
- 14.4 Pocket.....\$269
- 28.8 Int/Ext.....\$209/\$229
- PCMCIA 14.4.....\$189

### Robotics

- 14.4 Int/Ext.....\$99/\$115
- Sportster 14.4 Int. Fax...\$99
- Sportster 14.4 Ext. Fax..\$125
- 28.8 Int/Ext.....\$199/\$219
- Courier V.34 Int.....\$389
- WorldPort PCMCIA 14.4 \$195
- WorldPort Pocket 14.4..\$209

### GVC

- 14.4 w/Fax Int/Ext...\$69/\$85
- 28.8 Int/Ext.....\$169/\$185

## DRIVES & TAPES

- Dual Floppy.....\$79
- 3 1/2" 1.44.....\$39
- Connor 250.....\$139
- Connor Parallel 250....\$289



- Jumbo 250/350....\$145/\$169
- Trakker 250/350...\$269/\$319
- Qik 80 Formatted Tape..\$17
- Power Tape 1.1 GB Int..\$629

### AMERICAN UPS

- 250.....\$99 600.....\$259
- 400.....\$155 900.....\$359
- 450.....\$185 1250....\$485

### CD ROM OPTICAL DISKS

- Chinon 535 Int/Ext \$249/\$349
- Sound Blast 16 SCSI 2..\$169
- Plextor DS Int/Ext..\$279/\$319
- Plextor Quad.....\$469
- Mitsumi Int DS.....\$139

### NEC

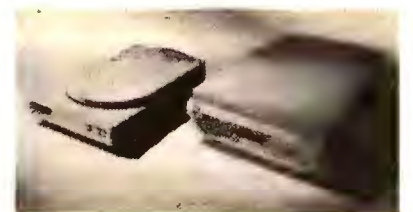

- 2VI Deluxe, sound card, speakers, 5 CD titles...\$275
- 2VI DS.....\$165

### Quad Speed!!!

- NEC 4Xi.....\$365
- NEC 4Xe.....\$459
- NEC 3Xp/4X Pro..\$369/\$669

### SEAGATE HARD DISKS

- 341 MG 3391A.....\$209
- 452 MG 3491A.....\$229
- 535 SCSI 3655N.....\$499
- 529 MG IDE 3655A.....\$309

Arlington Computer Products, inc.

Prices and availability subject to change without notice. Purchase orders accepted from Qualified Customers. No surcharge for Charge Cards!

HOURS C.S.T.  
7:30 - 8:30 pm Mon.-Fri.  
9:00 - 5:00 pm Saturday

1970 CARBOY  
MT. PROSPECT, IL 60056

Circle 8 on reader service card

FOR ORDERS & QUOTES:

800-548-5105

CUSTOMER SERVICE AND IN ILLINOIS 708-228-6333

SHIPPING 708-228-9748

TECHNICAL ASSISTANCE 708-228-1470

We Export! FAX 708-228-0516

# The Hottest Phonebook on CD-ROM.

Buy Select Phone for \$249 and get MapLinx for Windows FREE!

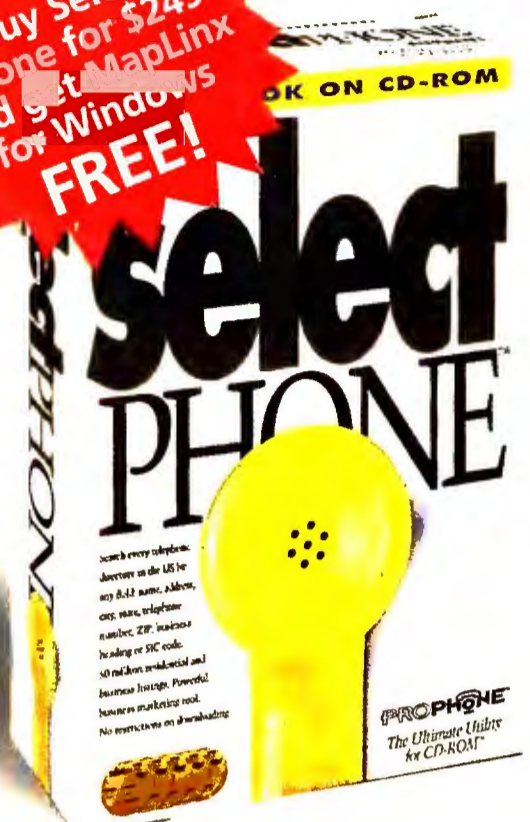

Find virtually anyone, anywhere in seconds with the most powerful phonebook on CD-ROM! 80 million listings from U.S. white-page and yellow-page directories. Reverse search to select listings by name, area code, zip code, phone number, address, city, state, business heading, or SIC code. Includes unlimited downloading of 80 million residential and business listings for mailings, prospecting or telemarketing.

Then, use MapLinx for Windows to locate specific geographic areas, redesign sales territories, plan business trips, or produce presentation graphics.

## Access millions of listings with blazing speed.

The next time you call information for a listing, try asking the operator to give you the neighbors of that person. Or if you're getting a business listing, like a dry cleaner, ask for a list of all the dry cleaners in your city. It's not too likely he or she will provide you with that information. So imagine the possibilities when you start working with Select Phone, the amazing Phonebook on CD-ROM. All of a sudden you're in control! With lightning speed, you can now access 80 million telephone directory listings all across the country. By yourself. Right from your CD-ROM drive.

## Find old friends—track down new prospects.

As soon as you try Select Phone, the Phonebook on CD-ROM, you'll be like a kid in a sand box. The first thing you'll probably key in is your own name (hey, everyone does). Then perhaps you'll try an old friend's name. Click on the little retriever dog icon. Bingo! You'll easily and quickly perform multiple, national lookups that even directory assistance, with their massive mainframe computers, can't do for you.

## Custom search to match your exact specs.

When you open up Select Phone, you're offered eight different ways to locate someone. For simplicity, you only need to type in someone's name. If you don't know the full name, just type in a part of it and do what's called a wild card search. Let's say you can only remember the name was something like "Down." Type in DOWN\* and you'll get all the Downs, Downes,

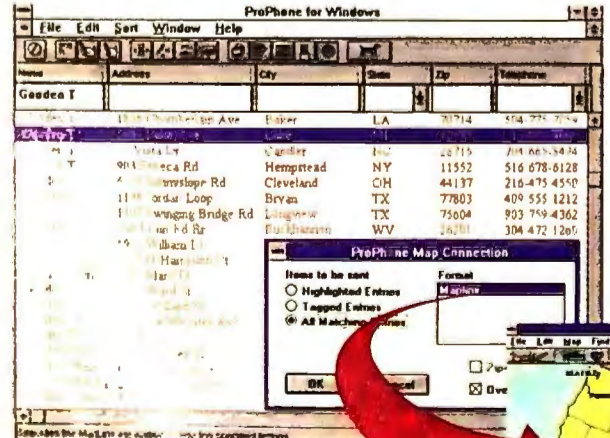

After you've used Select Phone to find your listings, export them to MapLinx for Windows for a clear picture of where they're located.

Downes, etc. Now use this incredibly powerful search function for your business. Say you're in Fargo and you sell products to a specific type of company, like dry cleaners. You just type in Fargo and "dry cleaner" or the SIC code and with a click bring up all the dry cleaners in Fargo (there are five).



Tag listings then download them to your own database, contact manager or word processor and move your business into high gear.

O.K. So it can search and find people. But you're in business to make money.

## Picture a Phonebook on steroids.

If you think of this CD-ROM as mere telephone listings in another format, you've only got one toe in the water. Its search and retrieval powers alone make it more akin to the radar screen on a nuclear submarine. It offers so many ways to compile listings that your list brokers may soon be reworking their resumes.

## You can even count them.

Select Phone gives you the ability to zero in on the level of listing information you most need. If location is important, narrow your search to dry cleaners listed within a state, city, zip code or area code. It's obvious this is no toy. It's a true power tool. And best of all, you can take as many shots at searching as you care to. Because you're not paying per look-up like everyone else who uses directory assistance. And you're not limited to just searching by name. Dig up all the listings you need by approaching this directory from any angle — by name, address, city, state, zip code, area code — even business heading. Heady stuff! It's like going from being a speck under a microscope to being the scientist looking into the lens. Except now your finger's on the focus knob.

**MULTIMEDIA**  
Phonebooks on CD-ROM Review  
April 1994

SELECT PHONE  
★★★★  
PHONEDISC  
★★  
AMERICAN BUSINESS PHONE BOOK  
★★★

The experts agree. Select Phone is the fastest most comprehensive directory on CD-ROM.

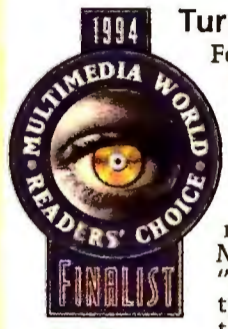

Best Business Product of the Year August 1994

## Turn listings into gold.

For their search and retrieval benefits alone you'll want to grab hold of these CD-ROM disks and weld them to your desktop. But they offer even more amazing features—some that boggle the mind. OK, so now you're selling flowers wholesale and need a count of all the florists in Maryland. No problem. Key in "florist" under business type and click on the little meter icon. There they are (all 289). Tag them.

Now — hold on tight — download them to your own

**30 DAY MONEY BACK GUARANTEE**

**30-DAY GUARANTEE**  
Try Select Phone for 30 days. If you're not 100% satisfied, simply send it back.

# Look up, find, locate, call, download, map and mail millions of telephone directory listings.

Click on the eraser icon to clear the screen for your next search.

Click on the door icon for a listing of neighbors or even occupants of the same building.

Click on the head icon to sort listings by name.

Click on the printer icon to print tagged listings.

Click on the meter icon to get counts of a particular listing type.

Click on the globe icon to see tagged listings in MapLinx for Windows.



Click on the CD-ROM icon to choose which of Select Phone's five-disc set you want.

Click on the checkmark icon to tag and untag listings that meet your search criteria.

Click on the # icon to order listings by phone number.

Click on the mail box icon to sort listings by ZIP + 4 address.

Click on the arrow icon to export listings to ASCII, database, word processor, or contact management software.

Click on the phone icon to autodial when connected to a modem.

Click on Max the retriever to find a listing.

database or contact manager for a print out (that's right — like ACT!, Sharkware, Telemagic or Maximizer to name a few). Try a mail campaign. Generate sales leads. Even add phone numbers to those bingo cards you got from your last ad.

And this next feature is a killer. Say you're working a neighborhood or an office building with some great customers. You know their neighbors would be great prospects, too. You key in a good customer's name. Click on the little red door icon. Ding-dong.

There's a hot new prospect list sitting on your desk. Can't quite see it yet?

## How about a map?

Imagine being able to cherry pick the best prospects in your sales territory, then place them on a map for a quick picture of where they are and how they're clustered. Now you'll be able to do this and more.

Because for a limited time, we're including a copy of MapLinx for Windows when you order Select Phone. But not for the \$129 everyone else pays. You'll get MapLinx for Windows ABSOLUTELY FREE. MapLinx for Windows automatically converts Select Phone's listings to symbols on a U.S. map. It's used every day by thousands of sales, marketing, service and business professionals to locate competitors, nearby dealers, and new prospects. So when you're in Fargo and you're ready to hit those dry cleaners, you can map out your itinerary before you leave your desk. The only thing left for you to do is make sure you have enough product to fill all your new orders!

## Download an unlimited number of listings at no extra cost.

These Phonebooks allow you to download an unlimited number of records at no extra cost. When you read the fine print on other phonebook products you'll often see words like "lease" or "pay on a per-name metered basis." Words that can only mean one thing — MORE MONEY! After you get the information you need they're going to sock-it-to-you right when you're actually ready to use it. Not Select Phone. This Phonebook on CD-ROM offers absolutely unlimited downloading of all the listings you want with no additional charges. A huge advantage. And it's probably one of the reasons why *Multimedia World* gave Select Phone FOUR STARS in a head-to-head review with its major competitors. It just blew the others away with this and other major benefits as well.

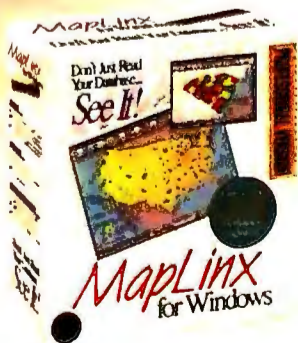

## MapLinx for Windows

The premier geographic database utility for everyone who needs to plot their activities. You'd normally pay \$129 for it in stores, but it's yours FREE when you order Select Phone now!



Many phonebooks restrict downloading or charge per name. Select Phone offers you unlimited and unrestricted downloading of all 80 million directory listings.

## It's ordering time.

You're finding people faster. You're locating new prospects. You're saving a ton on directory assistance. You're writing lots of new business. You're downloading unlimited records to your heart's content. You're getting MapLinx for Windows, a \$129 street value, free. You've got 30 days to work this software to make absolutely sure it does everything you want it to. (That's a 30-day guarantee, like you might actually need it.) Need we say more? Order these Phonebooks on CD-ROM now!

**CALL AND ORDER NOW.**

**1-800-99-CD-ROM**  
**1-800-992-3766 ext. 335**

Order Select Phone for \$249 and get MapLinx for Windows (\$129 in stores)

**FREE!**

To order by phone: call **1-800-99-CD-ROM ext. 335**

To order by fax: fax your order with your credit card number, expiration date and signature to **1-508-750-0070.**



HURRY! This offer expires 2/17/95.



Accuracy is important in any phonebook. Select Phone is double-keyed direct from the white and yellow pages at the rate of two million a week!

Circle 221 on reader service card

Are you looking for a  
**MULTIMEDIA COMPUTER**  
*with*  
**MAXIMUM PERFORMANCE**  
*and*  
**COMPLETE COMPATIBILITY?**

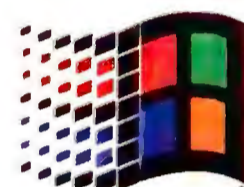
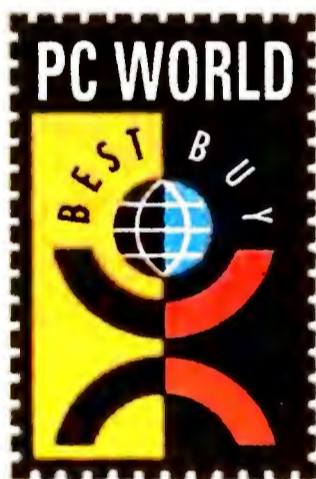

MICROSOFT  
 WINDOWS NT  
 READY-TO-RUN



It runs with  
 NetWare



EPA POLLUTION PREVENTER



This is **ONE**, of many quality systems to select from. If you are looking for a high tech power machine or a cost effective one, we configure systems to fit your needs.

*MIS provided excellent service & support plus key components to ensure top-notch performance for its PROMIS SL-66"*

*PC World, "Best Buy, Best Performance", December 1993*

**MIS**

220 E. Warren Ave.  
 Fremont, CA 94539  
 Fax: 510-226-0230

We offer various models of MICRONICS System boards using the Intel DX and Pentium Family Processors.

Circle 172 on reader service card

**Call 1-800-733-9188**



Serving you since 1979

# JDR Microdevices®

1850 SOUTH 10TH STREET, SAN JOSE CA 95112-4108



**Special Prices for PC World Buyers!**  
Good Through 2/28/95  
To receive these special prices, you must mention key code #1560

## Seagate IDE Hard Drives

Upgrade to a new high-quality, high-capacity Seagate drive. These 3-1/2" drives are designed for general purpose, medium performance applications.

ST-3250A	214Mb, 16ms, IDE, Fast ATA	\$169.95
ST-3290A	263Mb, 16ms, IDE	\$199.95
ST-3491A	428Mb, 14ms, IDE, Fast ATA	\$209.95
<b>SPECIAL FOR PC WORLD CUSTOMERS ONLY!</b>		
ST-5660A	545Mb, 12ms, IDE, Fast ATA	\$299.95
ST-5660N	545Mb, 12ms, Fast SCSI-2	\$349.95
ST-31200N	1.05Gb, 10ms, Fast SCSI-2	\$699.00
ST-12400N	2.1Gb, 10ms, Fast SCSI-2	\$1369.00
ST-12550N	2.1Gb, 9ms, Fast SCSI-2	\$1549.00
ST-15150N	4.2Gb, 9ms, Fast SCSI-2	\$2495.00
ST-410800N	9.0Gb, 12ms, Fast SCSI-2	\$3899.00



**428MB DRIVE**  
**\$209<sup>95</sup>**  
PC World Special!

Note: Please order HD-MHW slot adaptor (\$9.95) to mount 3-1/2" drive in 5-1/4" slot.

**Seagate**

## Low Cost CD-ROM

Low-cost 5-1/4" Philips CD-ROM drive provides access to a wealth of titles and reference material!

- 8-bit PC compatible ISA card
  - Uses IRQ 3, 4, 5 or 6 and I/O port 300x, 310x, 330x or 340x
  - 150Kb per second transfer rate; 375ms average access time
  - Automated setup software, drivers & CD-ROM extensions
- CM-205 ..... \$89.95



**\$89<sup>95</sup>**  
PC World Special!

## Network Starter System

This easy-to-install LANtastic network starter system is ideal for small LANs!

- Ideal for small peer-to-peer LANs
- Includes 2 network adaptors, software, 25-ft. thin Ethernet cable and terminators

NR2000SKC ..... \$319.95



**\$319<sup>95</sup>**  
PC World Special!

## 250Mb Tape Drive

Store up to 250Mb on a single DC2120 mini-cartridge tape, using data compression.

- PC, QIC-40 read & QIC-80 read/write compatible
- Up to 6.7Mb/min. transfer rate; 5-1/4" half-height drive with DOS backup software and manual

DJ-20 ..... \$159.95  
QIC80-BULK 5 preformatted tapes (250Mb in QIC-80) \$99.95



**\$159<sup>95</sup>**  
PC World Special!

## OverDrive™ Processors

- BOXDX20DP-66 ..... \$229.95  
Plugs into 33MHz 486SX or 486DX OverDrive socket
- BOXDX20DPR-66 ..... \$229.95  
Replaces 33MHz 486SX or 486DX CPU
- BOXDX20DP-50 ..... \$169.95  
Plugs into 25MHz 486SX or 486DX OverDrive socket
- BOXDX20DPR-50 ..... \$169.95  
Replaces 25MHz 486SX or 486DX CPU
- BOXSX20DP-50 ..... \$119.95  
Replaces existing 25MHz 486SX with 50MHz 486SX2

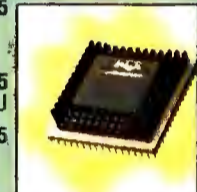

## 1280 x 1024 Accelerator

This accelerator card uses Cirrus Logic's chipset to speed your Windows applications.

- 16-bit PC compatible ISA card
- 1Mb DRAM installed
- Supports analog or multisynch monitors

MCT-VGA-5000 ..... \$99.95



## MCT Network Cards

These Novell approved cards feature a jumperless design, so software can configure the card.

- 16-bit PC compatible ISA card
- NE-2000 compatible adaptor; thin net version includes BNC connector with T-adaptor; 10BaseT version uses RJ45 connector

MCT-10B2 Card with Thin Net BNC connector ..... \$49.95  
MCT-10BT Card with 10BaseT RJ45 connector ..... \$49.95



## JDR Price Guarantee

**If you purchased any item from JDR Microdevices in the last 30 days and we've lowered our price, call us with the details and we'll promptly refund the difference**

## IDE F/H Controllers

Combine your most frequently used I/O ports in one card! This card integrates serial, parallel and game ports with an IDE hard disk interface & floppy controller.

MCT-IDEIO+	.....	\$99.95
MCT-IDEIO	Multi-I/O IDE controller	\$49.95
MCT-IDEFH	IDE Floppy/Hard controller	\$29.95
MCT-AIO+	NS16550 Serial I/O card	\$89.95
MCT-AMS+	NS16550 4-port Serial I/O card	\$129.95



## 14,400 Fax/Modem

This MCT modem includes V.42bis and MNP5 data compression plus V.42 error control.

- 14,400/12,000/9600/4800/2400 baud modem and fax
- 8-bit PC compatible ISA card
- Uses serial port COM1-COM4

MCT-144IF+ ..... \$79.95



**\$79<sup>95</sup>**  
PC World Special!

## 90MHz PCI Motherboard

This motherboard supports both VESA Local Bus and PCI Local Bus.

- 90MHz Pentium™ processor with 16Kb internal cache memory

MCT-M586-90	.....	\$1195.00
MCT-M486VL-66	66MHz 486DX2 CPU	\$399.95
MCT-M486VL-33	33MHz 486DX CPU	\$379.95
MCT-M386SX-33	33MHz 386SX CPU	\$129.95



**\$1195**  
PC World Special!

## FREE JDR CATALOGS!



**PC PRODUCTS AND ELECTRONIC COMPONENTS**  
**CALL TOLL-FREE**  
**800-538-5000**

## Digitizing Tablet

The Acecat II digitizing tablet features WINTAB compatibility, allowing co-existence with a mouse or trackball in Windows applications.

- PC compatible tablet
- 5"x5" adjustable active area; 2000 LPI resolution
- Uses serial port COM1-2

ACECAT ..... \$84.95



**\$84<sup>95</sup>**  
PC World Special!

## Dynamic RAM

**DUE TO CURRENT MARKET CONDITIONS, CALL FOR CURRENT DRAM PRICES!**

Part #	Size	Speed	Type	Price
1MX9-80X3	1M x 9	80ns	SIMM	44.95
1MX9-60X3	1M x 9	60ns	SIMM	46.95
4MX9-80X9	4M x 9	80ns	SIMM	184.95
16MX9-70X9	16M x 9	70ns	SIMM	699.00
1MX36-70	1M x 36	70ns	SIMM	159.95
<b>SPECIAL FOR PC WORLD CUSTOMERS ONLY!</b>				
2MX36-70	2M x 36	70ns	SIMM	379.95
4MX36-70	4M x 36	70ns	SIMM	699.00



**Sales 800-538-5000**

**Toll-Free Fax Ordering 800-538-5005**

**Local/International 408-494-1400**

**Order 24-Hours-A-Day By Phone or Fax**



TERMS: For shipping & handling include \$5.00 for ground & \$7.50 for air. Orders over 1 lb. and foreign orders may require additional shipping charges—contact our Sales Dept. for the amount. CA residents must include applicable sales tax. Prices subject to change without notice. We are not responsible for typographical errors. We reserve the right to limit quantities and to substitute manufacturer. All merchandise subject to prior sales. A full copy of our terms is available upon request. Items pictured may only be representative. JDR, the JDR logo, JDR Microdevices, and the MCT logo are registered trademarks of JDR Microdevices. Moduler Circuit Technology is a trademark of JDR Microdevices. Copyright 1994 JDR MICRODEVICES. Other trademarks are the property of their respective owners.



WE WILL TRY TO MATCH OR BEAT ANY ADVERTISED PRICE. CALL FOR LATEST PRICING!!

WE ACCEPT PO'S FROM QUALIFIED FIRMS

MEMORY

NO SURCHARGE FOR MC, VISA AE & DISCOVER

CACHE MEMORY

Table with columns for memory size (8Kx8, 12NS, 15NS, 20NS, 25NS) and price.

CHANGE YOUR 286 TO A 486

Features IBM® 486 SLC2 Processor, Clock 286 (CPU) PLCC (Type) 25/50 MHz 279.00

IBM PS/1, PS/2 MEMORY MODULES

Table listing IBM PS/1 and PS/2 memory modules with columns for model, price, and features.

TOSHIBA LAPTOP MEMORY

Table listing Toshiba laptop memory modules with columns for model, price, and features.

Individual D-RAM Chips

Table listing individual D-RAM chips with columns for memory size and price.

INTEL Math Chips

Table listing Intel math chips with columns for model and price.

AMBRA

Table listing Ambra memory modules with columns for model and price.

CYRIX DRx 386 to 486 Upgrade

Table listing Cyrix DRx upgrade options with columns for model and price.

SIMM MODULES (Add \$5.00 for SIPP)

Table listing SIMM modules with columns for memory size and price.

72 PIN SIMMS (EISA)

Table listing 72 pin SIMM modules with columns for memory size and price.

CYRIX FASMATH PROCESSOR

Programs executed up to 3x faster • Plug & object code compat. w/Intel

AST MEMORY

Table listing AST memory modules with columns for model, price, and features.

ZENITH MEMORY MODULES

Table listing Zenith memory modules with columns for model, price, and features.

MAGNAVOX

Table listing Magnavox memory modules with columns for model and price.

MEMORY BOARDS

16 BIT MEMDRY BD. FOR 286, 386 AT • OK-8Meg Bd. 4.0 LIM Compat. • New 5 Yr. Warr. Convant., Expend. & Extnd. Memory • Supports DOS, OS/2, LIM/EMS & EEMS • Versatile Split Memory Addressing • Operates w/CPU Speeds to 33 MHz • Supports Desquiv, Multitask operations • Bd. made by Boca Research, AT plus

BOCA XT 8 BIT BUS

Expanded memory for XT • Lim 4.0 compat. 0-2Meg • Uses 256k1-100

IBM P/S2 32BIT EXPANSION BD.

Table listing IBM P/S2 expansion boards with columns for memory size and price.

PS/2 MCA 0-8MEG EXPANSION BD.

0-8Meg Extended and/or Expanded Memory for all IBM P/S2 Models 50, 50Z, 60, 55SX, 65SX, 16 Bit, 4.0 LIM Compat.

COMPAQ MEMORY MODULES

Table listing Compaq memory modules with columns for model, price, and features.

COMPAQ LAPTOPS & NOTEBOOKS

Table listing Compaq laptops and notebooks with columns for model, price, and features.

NOTEBOOK, LAPTOP MEMORY

Table listing notebook and laptop memory modules with columns for model, price, and features.

PCMCIA VERSION 2.0

Table listing PCMCIA version 2.0 modules with columns for model, price, and features.

LASER PRINTER MEMORY UPGRADES

Table listing laser printer memory upgrades with columns for model, price, and features.

H.P. COMPATIBLE FONT CARTRIDGE

Table listing HP compatible font cartridges with columns for model, price, and features.

22825 Lockness Avenue • Torrance, CA 90501

1-800-433-3726

PRICES MAY FLUCTUATE. CALL FOR LATEST PRICING!!

310-539-0019 FAX: 310-539-5844

Prices & Availability Subject to Change Without Notice

CALL TOLL FREE

ESTAB. 1985

SORRY, NO WILL CALLS

Mon-Fri, 8:00 a.m. to 5:00 p.m. PST Sat. 10:00 a.m. to 12:00 noon

Order Toll Free  
1-800-937-3279  
Ext. 10

COMPUTER TRAINING VIDEOS  
**LEARN FROM THE EXPERTS**  
KNOWLEDGE DIRECT TO YOU!

Open a World of  
**WINDOWS®**  
with LearnKey Videos

Tom Sheldon is the author of the Osbourne/McGraw-Hill best seller *Windows Made Easy*. Tom has been riding the silicon wave in California since the early 1980's having written books and articles on DOS before anyone knew what it was. Now, you can learn all the techniques, tricks and tips that this acknowledged industry insider has acquired over the years.

In this 4-volume video series, Tom will take you from coast to coast starting with *Beginning Windows*, where he shows you how to get around in Windows. In *Windows Applications* he demonstrates how programs like write, paint, notepad and file-manager work. In *Advanced Tips and Tricks* he saves you time with macros, object linking and embedding, and templates. And finally he teaches the more complex customization features of Windows in *Optimizing Windows 3.1*.



- ◆ Beginning Windows 3.1 MW03
- ◆ Windows 3.1 Advanced Tips and Tricks MW04
- ◆ Windows 3.1 Applications MW05
- ◆ Optimizing Windows 3.1 MW06

each 90 minute tape \$49.95

**\$159.95**

**MW4C**



ALL FOUR VIDEOS

What would it be worth to spend a few hours with one or more of these nationally recognized experts? You could be instantly running any of the most popular computer programs available today.



**EXCEL®**  
TRAINING VIDEOS

Certified Microsoft "Partner," and critically acclaimed author **Reed Jacobson** teaches this effective, sometimes entertaining video series on Excel.

From opening your first spreadsheet to looping your first macro, Reed will teach the most timid user to become a powerhouse with Excel.

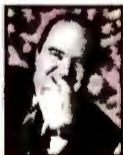

**\$195.95**

ALL FIVE VIDEOS

**EX5C**

- Beginning Excel 5 Getting Started EX06
- Intermediate Excel 5 Moving Ahead EX07
- Advanced Excel 5 Pushing the Limits EX08
- Excel 5 Tips and Tricks Personal Productivity Techniques EX09
- Excel Macros w/ Visual Basic Powerful Programming EX10

**WORD®** For Windows  
Featuring Tom Badgett

Here's the best way to get up and running on Microsoft Word for Windows. In just a few short hours, best selling author and master teacher, **Tom Badgett** will have you using the exciting features of Word. With his relaxed personality, and his ability to make you feel totally at ease with your computer, Tom will teach you how to save time and increase productivity by understanding this powerful word-processing tool.

- Beginning Word WO06
- Intermediate Word WO07
- Advanced Word WO10

**\$129.95**

ALL THREE VIDEOS

**WW6C**

**ACCESS®**

In this video series, featuring Tom Badgett, you'll

quickly and easily gain access to the vast power of this industry-leading database software.

- Beginning Getting Started with Access A001
- Intermediate Taking Control of Your Data A002
- Advanced Custom Access A003

**\$129.95**

ALL THREE VIDEOS

**A3C**

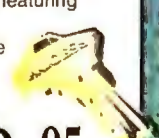

**MAIL®**

Learn about setting up Mail, using Microsoft Remote Mail, managing a post office, creating mail, using gateways to the information super highway & more. Get your entire office on E-Mail!

**\$49.95**

**MM01**

**PowerPoint®**

This video will give you the instant confidence needed to create professional looking presentations and slide shows that utilize clip art, data, charts, graphics and more. It's easy!

**\$49.95**

**PP01**



The Faster, Easier Way to Learn  
**WordPerfect®**

Karen Acerson has been the computer industry's darling since WordPerfect was first developed. She is everyone's favorite presenter and writer about WordPerfect tips and techniques, and now she brings her sparkling personality to LearnKey's "Teach Me How" videos. This full spectrum instructional series on WordPerfect for Windows will guide you through a "hands-on" tour starting with the basics of how the screen and keyboard are laid out, to creation of simple documents, to

advanced macro programming and desk-top design techniques. This "soup to nuts" series will help you become the WordPerfect genius in your office!

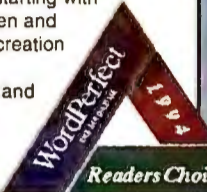

- Beginning WIN. WP43 DOS WP14
- Intermediate WP44 WP15
- Advanced Part I WP45 WP16
- Advanced Part II WP46 WP17

each 90 minute tape \$49.95

ALL FOUR VIDEOS

**\$159.95**

**WPW64C**  
WINDOWS 6.X

DOS Version 6.X **WP64C**

**Quattro®** ...The Movie!!  
*Pro*

In a very short period of time you will be generating some very sophisticated spreadsheet output with the help of this LearnKey video series and Quattro Pro. Sit next to **Michael Lunsford** as he teaches you the basics of developing and using spreadsheets, as well as the more powerful functions and features unique to Quattro Pro.

- Beginning Quattro Pro QP01
- Intermediate Quattro Pro QP02
- Advanced Quattro Pro QP03



each 90 minute tape \$49.95

ALL THREE VIDEOS

**\$129.95**

**QPC**

**Paradox®** for Windows

Get ready to unleash the power of this much awaited upgrade to Paradox for Windows. **Jan Weingarten**, co-author of the new book *The Visual Guide To Paradox for Windows*, will show you the ins and outs of Borland's new masterpiece, and you'll love her easy to follow step-by-step teaching approach. This exciting new three video series will be available in October of 1994 - Call for details!



COMING SOON

ALL THREE VIDEOS

**\$129.95**

**PXC**



Order Toll Free  
1-800-937-3279  
Ext. 10

COMPUTER TRAINING VIDEOS  
**LEARN FROM THE EXPERTS**  
KNOWLEDGE DIRECT TO YOU!

Visit LearnKey on the Internet  
using Mosaic type:  
<http://www.learnkey.com>

**LOTUS 1.2.3**<sup>®</sup>  
with Judd Robbins

FOR WINDOWS

It doesn't take a rocket scientist to learn Lotus 123 but we found one to teach it just in case. **Judd Robbins**, scientist, lecturer and writer, simply speaking, is an incredible mind, but don't let that scare you, Judd will make 1-2-3's features and functions seem like you've used them for years.

- |  |      |      |
|--|------|------|
| ◆ Beginning Lotus 123                          | L000 | L004 |
| Learn about work sheets, cells, and formatting |      |      |
| ◆ Intermediate Lotus 123                       | L010 | L005 |
| Using Lotus add-in programs                    |      |      |
| ◆ Advanced Lotus 123                           | L011 | L006 |
| Macros, database management and linking        |      |      |



each 90 minute tape \$49.95

ALL THREE VIDEOS \$129.95

L40C  
WINDOWS 4.0

DOS Version 2.4 L24C

**Ami Pro**<sup>®</sup> with Dan Fingerman

If you like reading Best-Selling author **Dan Fingerman**, try watching him. Author of the book *Ami Pro Made Easy*, Dan will streamline your proficiency and take you to new levels of word-processing productivity with this highly-intuitive and powerful software - Ami Pro.

Sit next to Dan as he teaches you the basics of building a document in the first video, shows you how to control Ami Pro's more sophisticated functions like tables and merge in the intermediate tape, and ultimately will have you completely customizing Ami Pro in the advanced tape.

- |                                       |      |
|---------------------------------------|------|
| <input type="checkbox"/> Beginning    | APD2 |
| <input type="checkbox"/> Intermediate | APD3 |
| <input type="checkbox"/> Advanced     | APD4 |



ALL THREE VIDEOS \$129.95

APC

**FREELANCE**<sup>®</sup> with Mike McClure  
GRAPHICS

Quite literally you can make your presentations dance and sing with LearnKey videos and Freelance Graphics for Windows.

Sit next to software consultant, master teacher and stand-up comedian **Mike McClure** as he adds a dash of pith and pizzazz to your presentations - from the basics of building a slide, to importing graphics and text, to putting it all together in a full-blown presentation.

- |                            |      |
|----------------------------|------|
| • Beginning                | F001 |
| • Advanced Tips and Tricks | F002 |

each 90 minute tape \$49.95

BOTH VIDEOS \$89.95

FLC

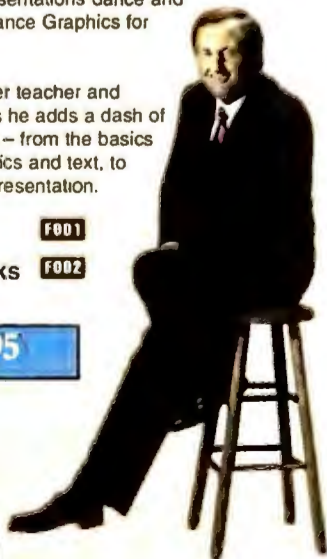

More videos from the world's greatest teachers!



**CorelDraw**  
featuring **Daniel Will-Harris**  
Desktop Design and Publication  
Special Effects

...  
**FoxPro**  
from expert **Marty Jansen**

FoxPro Basics  
Top 10 Solutions

...  
**Novell NetWare**  
Tim Gendreau, CNI  
Netware 3.X Series  
Netware 4.x Series  
Advanced Admin. Series

...  
**AutoCAD Series**  
with **Bill Elliott**  
Certified Auto-Desk Developer

...  
**Harvard Graphics Series**

...  
**WordPerfect Office Series**

...  
**DOS 6.X Series**

...  
**ProComm Plus Series**

...  
**OS2 Series**  
featuring **Tom Sheldon**

Get FastFAX info sheets on these and other LearnKey videos

**PAGEMAKER**<sup>®</sup>  
for Windows and Mac

NEW

**Steve Broback** is one of LearnKey's most entertaining and creative instructors. Here's your chance to learn the inside techniques and tricks that professional PageMaker designers use. These videos include the same valuable information that Steve presents in highly acclaimed PageMaker Conferences held all over the USA.

◆ **Essentials of PageMaker** PM01  
Everything a new user needs to know

◆ **Mastering PageMaker Styles** PM02  
The #1 tool to become a power user

BOTH VIDEOS \$89.95

PMC

MONEY-BACK  
30 DAY  
GUARANTEE

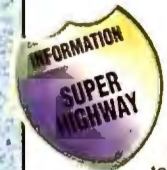

Explore the Digital Highways & Byways  
with LearnKey

The Information Super Highway - everyone is writing and talking about it. To help you merge into the fast lane, LearnKey has produced videos that take you from on-ramp to exotic locations across the globe. Internet book author and online evangelist Tom Badgett will be your tour guide for this exciting journey into the future.



• **The Internet Atlas** I001

A basic understanding of hardware and software needed, set up, logging on, what's available and how to get there. If you're not on the Internet this is a "must see" video!

• **The CompuServe® Traveler** C001

Produced with help from the good folks at CompuServe, this video will give you a quick tour of what CompuServe has to offer and then show you how to use the new CompuServe Information Manager.



each tape \$29.95

Build Your Own ...  
"Sweet" Deal



Pick the training that you need at incredible savings!

Choose from LearnKey videos on Microsoft, Lotus, WordPerfect or Borland software products to create a customized training bundle.

- ❖ Any 5 videos only \$195.00
- ❖ Any 10 videos only \$375.00
- ❖ Any 15 videos only \$525.00



Train everyone in the office for one low price!

Call, Write or Fax for a free  
LearnKey Teach Me How Video Catalog!

1-800-937-3279

Credit cards, checks, money orders & purchase orders accepted.  
Utah residents add 6% tax

For shipping add:  
• 1-4 tapes. \$5.00 Ground, \$7.00 2 Day, \$13.50 Overnight shipping  
• 5 or more tapes add: \$ 50 per tape ground,  
\$ 1.00 per tape 2 Day, \$1 50 per tape Overnight

Mail or Fax orders to:

LearnKey, Inc.  
93 So. Mountain Way Dr. Rm. #10  
Orem, UT 84058  
Ph. 801-224-8210  
Fax 801-224-8211



# YOUR ONE STOP PC UPGRADE SOURCE

**LOWEST PRICES EVER!!**

## 486DX MOTHERBOARDS

**486 VESA LOCAL BUS**  
3 VL Slots/6 16 bit,  
Up to 128MB 30 or 72 Pin Simms  
256K Cache Exp to 512 K  
Green Support AMI Bios/SIS Chips  
Uses 486SX/DX2-4/P24T **\$127**

**486 PCI/VLB**  
4PCI/2 VL/8 total slots  
Up to 128 MB Using 30 Pin Simms  
256K Cache Exp to 512 K  
AMI Bios/SIS Chipset, Gree Supp.  
Uses 486SX/DX2/P24T **\$199**

**486 EISA/VLB**  
6 EISA/2 VL Slots  
Up to 128 MB Using 72 Pin Simms  
256K Cache Exp to 512 K  
AMI Bios/sis Chipset, Green Supp.  
Uses 486SX DX/DX2-4 P24T **\$288**

**486 PCI**  
3 PCI/5 ISA Slots  
Up to 128 MB Using 72 Pin Simms  
256K Cache Exp to 512 K  
AMI Intel Chipset  
486SX/DX2-4 P24T **\$199**  
with NCR SCSI II **\$299**

## PENTIUM MOTHERBOARDS

**INTEL PCI**  
3 PCI/5 ISA Slots  
IDE, FDD, Hi Speed IO  
Up to 128 MB Using 72 Pin Simms  
256K Cache Exp to 512 K  
AMI Bios/Intel Chipset, Green Supp.  
60 or 66 MHz **\$375**  
90MHz **\$499**

**OPTI PCI/VLB**  
4 PCI/3 VLB Slots  
Up to 128MB Using 72 Pin Simms  
256K Cache Exp to 512 K  
AMI Bios/Opti Chipset Green Suppt.  
90 MHz **\$439**

**PENTIUM VLB**  
2VL/6 ISA  
Up to 128MB Using 72 Pin Simms  
256K Cache to 512 K  
AMI Bios/Opti Chipset  
60/66MHz **\$299**  
90MHz **\$368**

**PENTIUM PCI/VL/EISA**  
4 PCI/5EISA/2VL  
Up to 196MB Using 72 Pin Simms  
256K Cache Exp to 512 K  
Intel Mercury Chipset, AMI Bios,  
Deep Green  
90/100MHz **CALL**

## HOT DEALS!!!

**SIMMS**  
1x9-70 (3 chip) **\$40**  
1x36-70 **\$149**  
2x36-70 **\$299**  
4x36-70 **\$599**

**486DX VLB MOTHERBOARD**  
(3 VL Slots - 256K Cache)  
w/DX4 - 100 + Fan **\$679**  
w/DX2 - 80 + Fan **\$389**  
w/DX2 - 66 + Fan **\$319**  
w/DX33 **\$245**

**1MB VLB VIDEO CARD**  
W/S3 Chipset! **\$86**  
**Name Brand Communications**  
14.4 Fax/Modem **\$75**  
28.8 Fax/Modem **\$169**

**540MB IDE HARD DRIVE**  
(Maxtor/WD) **\$289**  
**1Gig IDE (WD) \$569**  
**TEAC 4X SPIN CD-ROM**  
195 MS access 600 KBPS  
LIMITED QUANTITIES **\$389**

### CPU UPGRADES

**INTEL**  
Pentium 100 **CALL**  
Pentium 90 **\$699**  
Pentium 66 **\$509**  
Pentium 60 **\$435**  
486 DX4-100 **CALL**  
486 DX2-66 **\$235**  
486 DX2-50 **\$199**  
486 DX-33 **\$150**  
486 SX-25/33 **\$65/85**  
**AMD/CYRIX**  
486 DX2-80 **\$269**  
486 DX2-66 **\$199**  
486 DX2-50 **\$179**  
486 DX 40 **\$159**  
486 DX 33 **\$129**  
486 DLC 33/40 **\$75/85**  
486 DIC 33/40 kit **\$110/120**  
**MATH-CO's**  
487DLC/387DX **\$35**  
487DLC/387SX **\$35**

### VIDEO BOARDS

Cirrus VLB 1mb/2mb **\$79/129**  
Trident SVGA 256K/1MB **\$39/69**

**ATI**  
Graphics Pro Turbo VL/PCI  
2mb/4mb **CALL**  
Graphics Ultra Pro 2mb **\$299**  
Graphics Ultra+2mb **\$229**

**DIAMOND**  
Viper VLB/PCI 2mb **\$299**  
Speedstar 64 PCI 1mb **\$155**  
Stealth 64 PCI 2mb **\$339**

**ORCHID**  
Kelvin 64 1mb/2mb **\$155/199**

**CALL FOR LOWEST PRICE  
ON VIDEO BOARDS NOT LISTED**

**BEST PRICES  
ON MEMORY FOR:**

**IBM, COMPAQ,  
TOSHIBA & MORE**

### MEMORY

**30 PIN SIMMS**  
1x9-60/70/80 3chip **\$45/40/38**  
1x9-60/70/80 9chip **\$55/47/42**  
4x9-60/70/80 (4mb) **\$155/145/138**  
16x9-60/70 (16mb) **\$620/595**  
**72 PIN SIMMS**  
1x36-60/70/80(4mb) **\$158/149/145**  
2x36-60/70/80(8mb) **\$325/309/299**  
4x36-60/70 (16mb) **\$625/599**  
8x36-70/80 (32mb) **\$1195/1139**  
**DRAM**  
256x1-70/80/100 **\$2.50/2/1**  
256x4-70/80 **\$6**  
1x1-70/80 **\$6**  
**VRAM**  
256x4-70(28Pin) **\$11**  
256x16-70Zip/Soj **\$32**  
**CACHE**  
32X8-15/20/25 **\$6/7**  
128x8-15/20/25 **\$29/35**

### HARD DRIVES

**WESTERN DIGITAL**  
Cav2340 340mb **\$219**  
Cav2420 420mb **\$229**  
Cav2540 540mb **\$285**  
Cav2700 700mb **\$415**  
Cav31000 1080mb **\$579**  
**MAXTOR**  
7245A 245mb **\$215**  
7345A 345mb **\$225**  
7546SL 546mb SCSI **\$299**  
**CONNER**  
CFS210A 210mb **\$194**  
CFS420A 420mb **\$245**  
CFA540A 541mb **\$309**  
CFA810A 811mb **\$489**  
CFP1080A 1080mb **\$599**  
**MICROPOLIS**  
2210A 976mb **\$699**  
4110 1052mb SCSI **\$659**  
2217 1740mb SCSI **\$899**  
**CALL FOR ANY DRIVE NOT LISTED**

### CONTROLLERS

ISA IDE-IO **\$13**  
VLB IDE-IO **\$26**  
VLB IDE CACHE w/1mb **\$159**  
VLB SCSI **\$125**  
HI-SPEED IDE-IO **\$45**  
PCI-IDE **\$45**  
PCI-IDE CACHE **\$235**  
PCI-SCSI (NCR) **\$135**  
Adaptec SCSI 2842/2940 **CALL**  
Future Domain 3260 **\$189**

### LASER PRINTER MEMORY

HP 2 & 3 Series (All) **\$99/169**  
2mb/4mb  
HP 4, 4m, 4si, 4simx  
4mb/8mb **\$171/345**  
Panasonic 4410, 4420, 4430, 4450  
2mb/4mb **\$89/161**

Epson, IBM, Canon, NEC, OKI  
**CALL FOR BEST PRICES**

**THE ONLY THING BETTER THAN OUR PRICE  
IS OUR QUALITY CUSTOMER SERVICE.**

**WE WILL BUY YOUR  
OLD MEMORY OR  
CPUS. CASH PAID OR  
CREDIT TOWARD  
FUTURE PURCHASE.**

Save hundreds by upgrading your 386,  
486 or even 286 with a new mother-  
board or CPU. Our knowledgeable staff  
will be glad to discuss the money-  
saving options available.

TERMS AND CONDITIONS:  
Return Merchandise Authorization (RMA) required for all  
returns. 20% restock on non defective returns. Price and  
availability subject to change without notice. Source  
Technologies not responsible for typographical errors.

- ◆ 30 Day Money Back Guarantee
- ◆ %100 Compatibility Guarantee
- ◆ Thousands of Products Not Listed
- ◆ Free Technical Support
- ◆ No Surcharge on VISA, MC, AMEX & Discover
- ◆ Faxback Technical Specs
- ◆ Govt & Educational Pricing
- ◆ Corporate & Govt PO's
- ◆ 2 Year Warranty on All Products
- ◆ Overnight Delivery to Most Areas, Up to 3 ills \$10
- ◆ Same Day Shipping
- ◆ Knowledgeable Sales Staff

**CALL THE UPGRADE SPECIALISTS TODAY!**

**800-247-9182**

**CUSTOMER SERVICE/TECH SUPPORT: (714)631-7996**

**INTERNATIONAL SALES: (714)631-5087**

**FAX: (714)631-9087**



19088 POMONA AVENUE, COSTA MESA CA 92627

MEMORY & CHIP PRICES CHANGE  
DAILY. CALL FOR BEST PRICES

# MEGAHAUS

**HARD DRIVES**

The Drive Authority!

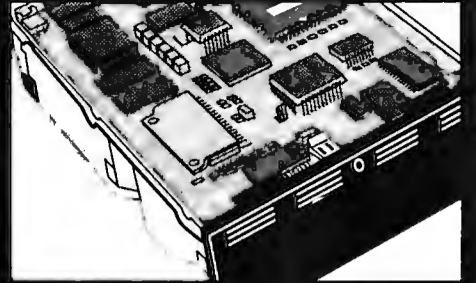
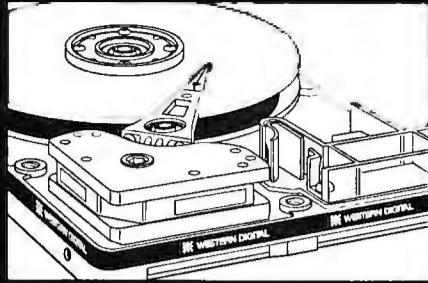

### UNEQUALED REPUTATION

Nobody knows drives like MegaHaus. We have specialized in storage solutions for over 8 years. Repeat business from satisfied customers is the backbone of our business. We satisfy our customers.

### DIRECT REPLACEMENT WARRANTY

During the first year of your warranty, we replace: not repair, any defective items. All items receive lifetime technical support from our factory trained techs.

### SAME DAY SHIPPING

Our multi-million dollar inventory offers you the best diversity and availability in the market. We ship most orders the same day. Each order is checked at least four times for accuracy.

### FAST, EASY INSTALLATION

Anyone can sell you a hard drive. We sell easy to install storage solutions. We spend countless hours researching the best solutions, then create our quick precise installation guides for each kit.

**UNBEATABLE DEALS**

## WESTERN DIGITAL

#1 IDE drives. 3 year warranty, 64K cache.

420MB	12ms	WDAC2420	\$205
540MB	12ms	WDAC2540	\$259
730MB	10ms	WDAC2700	\$338
1083MB	10ms	WDAC31000	\$489

## MICROPOLIS

Best buy large capacity drives! 5 year advanced replacement warranty. MegaHaus unbeatable price! Choose IDE or SCSI.

1050MB	8.5ms	MC4110	\$570
1740MB	10ms	MC2217	\$889

## Seagate

Baracuda drives, 7200rpm, 1MB buffer. FAST! MegaHaus unbeatable price! WIDE SCSI in stock.

1690MB	8ms	ST11950N	\$1199
2139MB	8ms	ST12550N	\$1219
4290MB	8ms	ST15150N	\$2199

### JAPANESE QUALITY!

### FUJITSU

### INCREDIBLE PRICE!

240MB	2.5"	14ms	IDE or SCSI	1yr wty.	\$299
530MB	3.5"	13.8ms	IDE	2yr wty.	\$245
530MB	3.5"	13.8ms	SCSI	2yr wty.	\$255
1080MB	3.5"	9.5ms	SCSI	5yr wty.	\$529

### NEW TAPE DRIVES!

Run on floppy controller. 1 FREE tape. Save \$10 w/ drive sale.

Capacity	Brand	Warranty	Internal	External
250MB	IOMEGA	5yr	\$155	\$279
420MB	CONNER	2yr	\$195	\$339
850MB	CONNER	2yr	\$289	\$429

## PIONEER

External CD ROM changers. No more disc swapping!

6 Disc	Double Speed	DRM602X	\$439
6 Disc	Quad Speed	DRM604X	\$999
18 Disc	Quad Speed	DRM1804X	\$1899

### HARD DRIVES

#### CONNER

IDE	Capacity	Access	Model	Price
210MB	14ms	CFS210A	\$165	
420MB	14ms	CFS420A	\$205	
850MB	10ms	CNR850A	\$419	
1275MB	9ms	CNR1275A	\$539	

#### Maxtor

IDE	Capacity	Access	Model	Price
170MB	15ms	7171A	\$150	
540MB	12ms	7546A	\$265	

#### MICROPOLIS

IDE	Capacity	Access	Model	Price
1050MB	10ms	MC4110A	\$570	
1740MB	10ms	MC2217A	\$889	
SCSI				
1052MB	8.5ms	MC4110	\$570	
1740MB	10ms	MC2217	\$889	
2050MB	8.5ms	MC4221	\$1399	
3020MB	11ms	MC1936	\$1659	
4294MB	8ms	MC3243	\$2279	

NEW DRIVE! features 7200rpm!

SCSI-AV Audio / Visual tuned drives	Capacity	Access	Model	Price
1000MB	10ms	MC4110AV	\$639	
1700MB	10ms	MC2217AV	\$989	
2000MB	8.5ms	MC4221AV	\$1469	
3000MB	11ms	MC1936AV	\$1699	
4294MB	8ms	MC3243AV	\$2359	
9100MB	12ms	MC1991AV	\$3499	

#### Seagate

IDE	Capacity	Access	Model	Price
260MB	16ms	ST3290A	\$167	
341MB	13ms	ST3391A	\$193	
420MB	14ms	ST3491A	\$205	
545MB	12ms	ST5660A	\$259	
722MB	12ms	ST3780A	\$375	
1083MB	12ms	ST31220A	\$495	
SCSI (WIDE SCSI also available)				
1052MB	9ms	ST31200N	\$579	
1700MB	9ms	ST11900N	\$1019	
2145MB	8ms	ST12550N	\$1219	
2148MB	9ms	ST12400N	\$1090	
4290MB	9ms	ST15230N	\$1889	
4290MB	8ms	ST15150N	\$2199	
9080MB	11ms	ST410800N	\$3459	

### HARD DRIVES

#### Quantum

IDE	Capacity	Access	Model	Price
270MB	12ms	LPS270A	\$175	
342MB	12ms	LPS340A	\$199	
541MB	12ms	LPS540A	\$252	
SCSI				
170MB	14ms	ELS170S	\$175	
270MB	12ms	LPS270S	\$189	
342MB	12ms	LPS340S	\$215	
541MB	12ms	LPS540S	\$265	
1080MB	10ms	IMP1080	\$579	
1440MB	9.5ms	IMP1440S	\$749	
2160MB	9.5ms	IMP2160S	\$999	

#### IBM

IDE	Capacity	Access	Model	Price
364MB	12ms	70G8488	\$199	
527MB	12ms	70G8486	\$259	
728MB	12ms	70G8511	\$379	
1052MB	8.6ms	70G8512	\$619	
SCSI (WIDE SCSI also available)				
364MB	12ms	94G2440	\$229	
527MB	12ms	94G2441	\$289	
728MB	12ms	94G2422	\$449	
1052MB	8.6ms	70G8492	\$659	
2040MB	9.2ms	70G8493	\$1249	
4250MB	11ms	90F0780	\$2199	

### SYQUEST SALE!

SCSI	Capacity	Access	Drive w/ I disk	PC Kit	Mac Kit
44/88MB	SQ5110C	\$299	\$419	\$399	
105MB	SQ3105S	\$259	\$379	\$339	
200MB	SQ5200C	\$449	\$569	\$519	
270MB	SQ3270S	\$429	\$549	\$489	
IDE	Capacity	Access	Drive w/ I disk	PC Kit	Portable
105MB	SQ3105A	\$219	\$255	\$359	
270MB	SQ3270A	\$399	\$435	\$559	

Cartridges Qty 2-4 / 5-9 / 10+ or with drive  
44MB 66/61/57 88MB 70/66/64 105MB 56/54/53  
200MB 83/77/75 270MB 65/62/59

### MISCELLANEOUS

WIDE SCSI, Macintosh Drives, Hard Disk Cards, PCMCIA drives, Floppy Drives, IBM PS/1, PS/2, and Tandy Drive upgrades  
NEW! MEDIA HOTLINE 800-786-1189

### SCSI CD ROM DRIVES

Model	Capacity	Access	Price
Toshiba XM3501	4X	120ms	\$389
Plextor PX43CH	4X	150ms	\$449
NEC CDR510	3X	195ms	\$299
Toshiba XM3401	2X	200ms	\$258
Teac CD50	2X	265ms	\$209
Sanyo SH93R	2X	280ms	\$165
NEW! TEAC SUPER QUAD	195ms	IDE	
CD ROM DRIVE w/ controller			\$339
w/ Sound Blaster & CD Titles			\$489

### MULTIMEDIA KITS

SCSI Drive, sound card (in retail pkg)  
PREM=Media Vision Premium 3D. PRO=Media Vision Pro 3D  
SB= Sound Blaster 16 SCSI. SA= Sound Blaster SCSI ASP.

Model	Price	SB	SA
SH93R	\$289	\$409	\$289
CD50	\$359	\$485	\$359
XM3401	\$425	\$549	\$425
CDR510	\$449	\$569	\$449
XM3501	\$569	\$689	\$569
PX43CH	\$599	\$729	\$599

### CONTROLLER CARDS

Model	Price	Alone	w/Drive
ADAPTEC A1522BASIC	16Bit SCSI	\$139	\$109
A1542CBASIC	16Bit SCSI	\$239	\$215
A2742 EISA	SCSI	\$359	\$349
A2842 VESA	SCSI	\$259	\$249
A2940Kit	PCI SCSI	\$299	\$289
Future Domain	1680 16Bit SCSI	\$139	\$119
QLOGIC	PCI SCSI & WIDE	\$325	\$309
PCI 4IDE, incl. CD ROM & FAST	ATA	\$59	\$49

ALPHA RESEARCH CACHING CARDS

S425I	16Bit IDE	\$99	\$89
S475I	32Bit Local Bus IDE	\$129	\$119
S485I	32Bit PCI IDE	\$229	\$219
SCSI Controllers include COREL SCSI			
S425S	16Bit SCSI	\$229	\$219
S475S	32Bit Local Bus SCSI	\$369	\$359

GSI 16Bit IDE accelerators (enhanced IDE)  
BOOST PERFORMANCE 30 to 80%!  
1533-21 2IDE, 4 Floppy \$65 \$55  
1533-32 2IDE, 4 Floppy, IO \$129 \$109  
4C 16Bit supports 8 IDE \$139 \$119  
MaxIDEA software accelerator \$34 \$25  
Many other types of controllers in stock.

### SCSI TAPE DRIVES

Kit includes 16bit card, DOS or Windows software & 1 tape.

Capacity	Access	Model	Bare	Kit
250MB	Conner	C2150	\$349	\$549
525MB	Conner	C2525	\$479	\$679
580MB	Teac	MT01F	\$399	\$599
750-15Gig	Exabyte	2501	\$499	\$689
2Gig	Conner	4320	\$749	\$889
2Gig	HP	35470	\$829	\$969
NEW DRIVE! Back-up speed 54MB/min				
2-4Gig	Conner	3200	\$589	\$739
4-8Gig	Conner	4324	\$859	\$999
4-8Gig	HP	35480	\$929	\$1079
4-16Gig	Sony	SDT5000	\$929	\$1079
4-16Gig	Conner	4326	\$969	\$1139
4-16Gig	HP	C1533A	\$1129	\$1279
5-10Gig	Exabyte	8505	\$2039	\$2249
Novell NLM 50 user / unlimited			\$229	\$389
NovaBak OS/2 / Mac			\$89	\$109

### SMART STORAGE SOLUTIONS

Smart Storage Solutions manufactures quality storage upgrades, and offers them at aggressive prices. All products include toll free support!

### OPTICAL DRIVES

High quality, high performance optical drive solutions include 1 disk. Ask for your free "Dare to Compare" fax.

Internal upgrade	128MB	230MB	1.3Gig
Internal Kit	\$639	\$769	\$1899
External for Mac	\$769	\$899	\$2029
Portable for PC	\$689	\$849	\$1969
	\$869	\$1029	\$2149

Other configurations available.

### CD ROM DRIVE TOWERS

Multiple CD ROM drives in a single external enclosure. Great for networks, BBS, or business.

Model	2 Drive	4 Drive	7 Drive
Sanyo 93R	\$369	\$799	\$1299
TEAC CD-50	\$549	\$1149	\$1929
Toshiba 3401	\$639	\$1349	\$2279
NEC 3X	\$699	\$1449	\$2449
Toshiba 3501	\$999	\$2099	\$3579
Plextor 4X	\$1069	\$2199	\$3779

Other configurations available.

# MEGAHAUS

**HARD DRIVES**

1110 NASA Rd 1 #306  
Houston, Texas 77058

# 1-800-786-1154

Ad. Code # PW12 Sales Hours (Central Standard Time)  
8am - 7pm Monday thru Friday 9am - 3pm Saturday

FAX (713) 333-3024 Local (713) 333-1910

NEW! T.D.D. 800-473-0972

We sell within the United States, its territories, and Canada (sorry no international orders)



### NO SURCHARGE

We accept Fortune 500 & Government bids & PO's.

We check for COD and Credit Card fraud!

Prices & specifications subject to change without notice. Shipping charges are non-refundable. Returns must be in new condition and in original packaging. Defaced items may not be returnable. No refunds on software or special orders. Orders shipped in 5-10 business days. Subject to 15% restocking fee. Some exceptions may apply to unbeatable deals. All prices are registered trademarks of their respective companies. Personal checks require a 15% discount. We reserve the right to refuse any sale for any reason. ©1994 MegaHaus

Circle 147 on reader service card

The Ultimate Multimedia Choice!

## FLEX PT60 Multimedia System with Pentium™ Processor

All For Only

**\$2995**



**NEW**  
3  
Year Warranty  
with FLEX Express  
parts replacement

Includes  
**Pentium 64bit  
Processor**

Includes  
**Sony/Sound Blaster  
CD-ROM Bundle**

Includes  
**Hewlett Packard  
Color Printer**

**Now  
Includes**

Includes  
**8 CD-ROM Titles**

**including**  
Caching Software Speeds up your CD-ROM drive  
System Browser For CD-ROM troubleshooting  
Photo CD Lab Use photo image screen savers & transform photo CD images  
CorelMOSAIC Organize & view graphic and photo files  
CD-Audio Software Record to your hard drive and edit sound clips

★ **FLEX PT60 60MHz System**

- Genuine Intel Pentium 60MHz 64bit Processor.
- 256K Ultra-fast "Writeback" Cache Memory
- 8MB RAM, Maximum 128MB on System Board
- 3.5" (1.44MB) Floppy Drive
- 540MB IDE Hard Drive w/128K Cache
- 15" .28 NI SVGA MultiScan Monitor

**hp HEWLETT  
PACKARD**  
Authorized Dealer

- ★ **Hewlett-Packard  
DeskJet 540 Printer with Color Kit**
- ★ **14.4/14.4 Data/Fax Modem**



★ **SONY/Sound Blaster CD-ROM Bundle**

- Sony Double-Spin Internal CD-ROM Drive,
- Creative Labs Sound Blaster 16 Audio Board,
- 8 CD-ROM Discs
- ★ **Microsoft Software and Accessories**
- Microsoft DOS 6.2, Windows for Workgroups 3.11, Works for Windows • FREE Accessories Kit

### Flex Custom Series

The FLEX Custom Systems offer you top-level performance and reliability in an easily-upgradeable design. And now, USA Flex gives you more features and choices than ever before, all backed by our exclusive 3-Year FlexExpress Warranty. With Flex Custom Systems, you don't have to compromise on specifications, power or price!

Flex Custom Systems  
Now Feature  
**15"**  
SVGA  
Multiscan  
Monitors

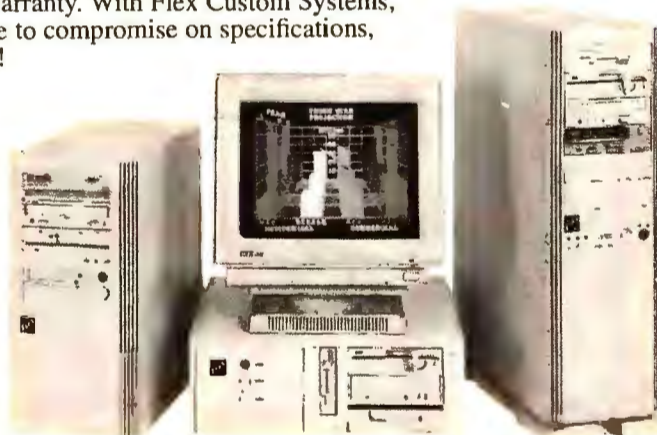

#### 486 Systems feature

- 486SX, 486SX2 or 486DX2 32bit Processor
- 7 ISA 16 bit slots w/3 VLB 32-bit slots
- 4-64 MB RAM (Max.) • 256K Cache
- 3.5" 1.44MB FD (Dual Drive Optional)
- VLB Video Accel. Card with 1MB RAM
- 24/96 Data/Fax/Voice Multimedia Modem
- Desktop, MidTower (7 Bay) or Full-Tower
- 15" SVGA MultiScan Color Monitor (.28mm, 1024x768 Non-Interlaced)
- Enhanced 101 Keyboard • MS Mouse
- MS-DOS 6.22 w/Data Compression
- Windows for WorkGroups 3.11 • MS Works

#### Pentium Systems feature

- 60 or 90MHz 64bit Pentium Processor
- 3 PCI/5 ISA Slots
- 8 MB RAM (Max. 128MB) • 256K Cache
- 3.5" 1.44MB FD (Dual Drive Optional)
- Video Accelerator Card w/1MB RAM
- 24/96 Data/Fax/Voice Multimedia Modem
- Desktop, MidTower (7 Bay) or Full-Tower
- 15" SVGA MultiScan Color Monitor (.28mm, 1024x768 Non-Interlaced)
- Enhanced 101 Keyboard • MS Mouse
- MS-DOS 6.22 w/Data Compression
- Windows for WorkGroups 3.11 • MS Works

Systems above shown with optional cases, Dual Floppy drives, CD-ROM, and tape backup units.

<b>VL486SX-33</b> Desktop Case, 4MB, 340MB HD.....	<b>\$1349</b>
<b>VL486DX2-66</b> Desktop Case, 4MB, 420MB HD.....	<b>\$1649</b>
<b>VL486DX2-66</b> 10 Bay Tower, 8MB, 540MB HD.....	<b>\$1999</b>
<b>PT-60</b> Pentium CPU, Desktop Case, 8MB, 420MB HD.....	<b>\$1999</b>
<b>PT-90</b> Pentium CPU, Tower Case, 8MB, 420MB HD.....	<b>\$2499</b>

### Flex 486 CD Special



**\$999**  
3 Year  
USA FLEX  
Limited Warranty  
on system unit,  
Standard manufactures  
warranty on all other items,  
Unlimited Toll-free  
Technical Support.

486SX System  
CD-ROM • Monitor  
Keyboard • Mouse  
Software & Games



Internal CD-ROM Drive  
(390ms Access Time, 150 KB/sec. Transfer)

**PLUS A Full Compliment of Software including:**  
MS-DOS 6.22, Windows v.3.11,  
PFS Window Works, F-117A Stealth Fighter, Red Storm Rising, Software Toolworks Interactive Encyclopedia

### IBM® ValuePoints®

64 bit Accelerated S3 Vesa Local Bus video, Supports up to 4 IDE Drives, IBM SurePath™ Flash BIOS, 4 or 8MB RAM (Max. 64MB), VLB SVGA video: up to 1280x1024 Res, One 3.5", 1.44MB FD, keyboard, IBM DOS 6.1, Windows 3.1, 3 year warranty, 24-hour IBM HelpWare

Model	Processor Speed	Hard Drive	RAM Size	Slots 3.5"/5.25" Bays	Video RAM	Flex Part #	Flex Price*
IBM ValuePoint Performance Series SpaceSaver - 5.25 bay is available							
486SX	33 MHz	270MB	4MB	2/1	2/1	6472C3B	\$1385
486DX	33 MHz	270MB	4MB	2/1	2/1	6472H3B	\$1535
486DX2	66 MHz	364MB	8MB	2/1	2/1	6472LAF	\$2015
IBM ValuePoint Performance Series Desktop - 2 5.25 bays are available							
486SX	33 MHz	270MB	4MB	1/4	3/2	6482C3B	\$1445
486DX2	66 MHz	364MB	8MB	1/4	3/2	1 MB 6482LAF	\$2075
IBM ValuePoint Performance Series Mini Tower - 3 5.25 bays are available							
486DX2	66 MHz	364MB	8MB	1/5	4/2	1 MB 6492LAF	\$2195
486DX4	100 MHz	364MB	8MB	1/5	4/2	1 MB 6492X4F	\$2665
IBM ValuePoint P60D							
		Hard Drive/Ave. Access	Standard RAM	Slots/Bays	Flex Part #	Flex Price*	
Pentium P60/D		527MB/8.7ms	8 MB	4x5	63841A3	\$2430	
Pentium P60/D		527MB/8.7ms	16 MB	4x5	63841A9	\$2890	

IBM and HelpWare are registered trademarks and PS/Valuepoint is a trademark of International Business Machines Corporation. Pentium is a trademark, and Intel and the Intel Inside logo are registered trademarks of Intel Corporation. \* Monitor not included

Mail Order Made Easy! By...

**USA FLEX**  
USA Flex, Inc., 471 Brighton Dr., Bloomingdale, IL 60108

TO  
ORDER,  
CALL...

**1-800-876-5606**

Federal Express®  
Delivery Service  
Available

No Surcharge  
On These  
Credit Cards



Code # WD1204

Circle 148 on reader service card

# Computer Source!

### ZENITH DATA SYSTEMS

#### Z-LITE 425L

The ultimate in Power, Portability and Style!

Genuine Intel 486SL-25 w/math co-processor, 4MB RAM, 170MB HD, 8.5" Monochrome VGA Display, 2 PCMCIA Type II Slots, External 3.5" 1.44MB Floppy Drive, Removable Litepoint Front Mounted Trackball, 9.9"x7.6"x1.5", 3.9 lbs. with battery

**Only \$999**

ZDT-7317-KT

### brother HL-630 Laser

Get the Straight Paper Path Advantage

6 PPM - 50% faster than 4 PPM engines, Straight paper path - Reduces jams and curling, 300 DPI, 3 Emulations, 45 Fonts (24b/21TT), 512KB RAM with EMM - Prnt full-page graphics, Optimized Window Driver with Manual Duplexing, Prints envelopes and various papers reliably, Easy to use, low cost supplies, 1 year limited warranty.

**Only \$389**

B1-HL630

### HP DeskJet 540 Printer

#### HEWLETT PACKARD

Sharp 600x300 dpi, Up to 3 ppm, Print up to 256 levels of gray, 16.7 Million colors w/color kit

Optional Color Kit C3067A.....\$39.95

**Only \$299**

C2162A

## Laptops/Portables

### EPSON

ActionNote 4SLC2-50 260MB	.....\$1499
500C Pas Color 260MB	.....\$2049

### NEC

VERSA S/33M 210MB, Mono	.....\$1899
VERSA S/33D 210MB Dual Scan	.....\$2299
VERSA S/33C 210MB Active	.....\$3189
VERSA S/50C 260MB Active	.....\$3649
VERSA V/50C 250MB Dual Scan	.....\$4229
VERSA V/50C 250MB Active	.....\$3569
VERSA V/50C 340MB Active	.....\$3759
VERSA V/50C 540MB Active	.....\$4229
VERSA M/75D 250MB Active	.....\$3749
VERSA M/75C 340MB Active	.....\$4839
VERSA M/100C 340MB Active	.....\$5179
VERSA M/75HC 540MB Active	.....\$5599

### ZENITH

Z-LITE 486DCL/33 Color Pass, 200MB	.....\$1799
Z-STAR EX DX2/50 Mono 200MB	.....\$1699
Z-STAR EX DX2/50 Dual Scan 200MB	.....\$2199
Z-STAR EX DX2/50 Active 340MB	.....\$3299

### IBM ThinkPad

360 Mono 170MB	.....\$1999
360CS Color Dual Scan 170MB	.....\$2599
360C Color Active 170MB	.....\$3499
510Cs Pas.Color 200MB	.....\$1799

### TOSHIBA

T1910 Mono, 200MB	.....\$1459
T1910CS 200 MB	.....\$1999
T1960CS 200/320MB	.....\$2349/\$2589
T1960CT 200/320MB	.....\$2999/\$3229
T2400CS C 250/320MB	.....\$2879/\$3049
T2400CT C 250/320MB	.....\$3599/\$3759
T3400 mono	.....\$1199
T3400CT Color Active Matrix	.....\$3399
T3600CT Color Active Matrix	.....\$3999
T4700CT Color Active Matrix 200/320MB	.....\$4439/\$4769
T4800CT Color Act. Matrix 500MB	.....\$5489
T4900CT Pentium Color Act. Matrix 500MB	.....\$5489
T6800C CD-ROM ready	.....\$6129
T6800C/CD	.....\$6599

### TEXAS INSTRUMENTS

TM 4000E WinDX2/40 200MB	.....\$2089
TM 4000E WinDX2/50 200MB	.....\$2859
TM 4000E WinDX4/75 340MB	.....\$3649
TM 4000E WinDX4/75 455MB	.....\$4029
TM 4000E WinDX4/75 455MB	.....\$4459
TM4000 M Dual Scan 200MB	.....\$2779
TM4000 M Active color 200MB	.....\$3359
TM4000 M Active color 340MB	.....\$4959
TM4000 M Dual Scan 540MB	.....\$5599

### AT&T Globalyst 200

486 SX/33 Dual Scan 170MB	.....\$2449
486 SX/33 Active Matrix 250MB	.....\$3479
486 DX2/50 Dual Scan 170MB	.....\$2889
486 DX2/50 Active Matrix 250MB	.....\$4079

### CANON

NoteJet 486C 4BubbleJet printer 120MB /200MB	.....\$2079/\$2349
NoteJet II 486C BubbleJet printer 260MB	.....\$2549

## Modems/PCMCIA

### HAYES

PCMCIA OPTIMA 14.4+FA14.4	.....\$199
ACCURA 24+FA14.4	.....\$85
ACCURA 144+FA144 int	.....\$115
ACCURA 144+FA144 ext	.....\$139
ACCURA 288V.FC+FA144 int	.....\$199
ACCURA 288V.FC+FA144 ext	.....\$259
OPTIMA 144+FA144 int	.....\$369
OPTIMA 144+FA144 ext	.....\$369
OPTIMA 288 V.FC+FA144 int	.....\$359
OPTIMA 288 V.FC+FA144 ext	.....\$419

### US ROBOTICS

Sportster 14.4 Fax int	.....\$119
Sportster 14.4 Fax ext	.....\$139
Sportster 14.4 PCMCIA	.....\$179
Sportster V.34 int	.....\$219
Sportster V.34 ext	.....\$239
Sportster V.34 PCMCIA	.....\$349
Courier Dual Standard PCMCIA	.....\$349
Courier V.34 int	.....\$379
Courier V.34 ext	.....\$419
Courier Dual Std 28.8 PCMCIA	.....\$399
WorldPort 14.4 Fax/Data Pocket	.....\$229

### INTEL

SatisFAXtion 400 14.4/14.4 Int	.....\$279
SatisFAXtion 400e 14.4/14.4 ext	.....\$309

### MEGAHERTZ

PCMCIA 14.4/14.4	.....\$199
PCMCIA 14.4/14.4	.....\$219
PCMCIA Gold Series X-JACK 14.4/14.4	.....\$239
PCMCIA Gold Series 14.4/14.4	.....\$239

### PRACTICAL PERIPHERALS

ProClass PCMCIA w/EZ-Port 14.4/14.4	.....\$195
ProClass PCMCIA 14.4/14.4	.....\$189
14.4/14.4 Pocket	.....\$299
14.4/14.4 int	.....\$109
14.4/14.4 ext	.....\$129
28.8/14.4 int	.....\$229
28.8/14.4 ext	.....\$249
14.4/14.4 PS/2 Micro Channel	.....\$399

### BOCA

14.4 w/FAX int	.....\$99
Courier Dual Standard PCMCIA	.....\$115
14.4 Pocket w/FAX	.....\$169
14.4/14.4 Multimedia	.....\$119
V.Fast Class 28.8/14.4 int	.....\$135
V.Fast Class 28.8/14.4 ext	.....\$165

### BEST DATA

ACE All-in-One 14.4/14.4	.....\$199
--------------------------	------------

## Monitors/Video Cards

### NEC

14" SVGA	.....\$309
14" 2V	.....\$304
15" 3V	.....\$469
15" MultiSync XE15	.....\$529
17" MultiSync XE17	.....\$969
21" MultiSync XE21	.....\$1929
15" MultiSync XP15	.....\$629
17" MultiSync XP17	.....\$1239
21" MultiSync XP21	.....\$2449

### CTX

14" 6439ES	.....\$199
14" 6468ES	.....\$224
14" 6468GM	.....\$239
14" 1451ES	.....\$245
14" 1451GM	.....\$255
14" 1462ES	.....\$279
14" 1462GM	.....\$289
15" 1562GM	.....\$319
15" 1565GM	.....\$339
17" 1765GM	.....\$639
17" 1785GM	.....\$699

### MAG Innovision

14" LX1450LG	.....\$238
15" DX15F-1	.....\$338
15" MX15F-L	.....\$458
17" DX17F	.....\$648
17" MXP17F	.....\$898
21" MX21F	.....\$1738

### SONY

15" CPD-155F	.....\$459
17" GDM-17SE1	.....\$999
20" GDM-2036S	.....\$1699
20" GDM-20SE1	.....\$1949

### MAGNAVOX

14" M479(mono)	.....\$104
14" CM2089	.....\$228
14" CM2099	.....\$248
15" CM2015	.....\$288
15" CM4015	.....\$348
17" CM4018	.....\$679
20" 20CM64	.....\$1028

### DIAMOND

SpeedStar Pro 1MB ISA	.....\$95
SpeedStar Pro 1MB VLB	.....\$109
SpeedStar 64 1MB ISA*	.....\$149
SpeedStar 64 1MB PCI*	.....\$149
SpeedStar 64 2MB ISA*	.....\$195
SpeedStar 64 2MB PCI*	.....\$195
Stealth 64 2MB VLB	.....\$379
Stealth 64 2MB PCI	.....\$379
Stealth 64 4MB VLB	.....\$519
Stealth 64 4MB PCI	.....\$519
Stealth 64 w/CorelDraw 4.0	.....add \$50
Viper SE 2MB VLB*	.....\$339
Viper SE 2MB PCI*	.....\$339

\*Includes Corel Draw 3.0

### ORCHID

Kelvin 64 1MB ISA	.....\$175
Kelvin 64 1MB VLB	.....\$175
Kelvin 64 1MB PCI	.....\$175
Kelvin 64 2MB ISA	.....\$225
Kelvin 64 2MB VLB	.....\$225
Kelvin 64 2MB PCI	.....\$225

### PANASONIC

14" C1491	.....\$279
17" C1791E	.....\$749*

\*Includes FREE Panasonic Speakers

### NOKIA

14" 44BS	.....\$399
15" 449E	.....\$499
15" 447L	.....\$695
17" 447X	.....\$1029
17" 447X/TCO	.....\$1159
21" 445X	.....\$2199

### HERCULES

Dynamite Pro 2MB ISA	.....\$199
Dynamite Pro 2MB VLB	.....\$189
Dynamite Power 2MB VLB	.....\$209
Dynamite Power 2MB PCI	.....\$209
Graphite Power 1MB ISA	.....\$229
Graphite Power 1MB VLB	.....\$199
Graphite Power 2MB ISA	.....\$349
Graphite Power 2MB VLB	.....\$289
Stingray VL 1MB VLB	.....\$109
Stingray PCI 1MB PCI	.....\$109

### ATI Technology

Graphics Xpression 2MB ISA	.....\$219
Graphics Xpression 2MB VLB	.....\$219
Graphics Xpression 2MB PCI	.....\$219
Graphics Ultra Pro 2MB ISA	.....\$279
Graphics Ultra Pro 2MB VLB	.....\$279
Graphics Pro Turbo 2MB ISA	.....\$379
Graphics Pro Turbo 2MB VLB	.....\$379
Graphics Pro Turbo 2MB PCI	.....\$379
Graphics Pro Turbo 4MB ISA	.....\$589
Graphics Pro Turbo 4MB VLB	.....\$589
Graphics Pro Turbo 4MB PCI	.....\$589

## Printers...Laser/Ink Jet/Dot Matrix

### EPSON

ACTION Laser 1100/1400	.....\$479/\$669
ACTION Laser 1500/1600	.....\$599/\$944
AP 2250	.....\$99
LX300	.....\$164
LP 3250/3260	.....\$149/\$169
LO-570+/1070+	.....\$239/\$364
FX-870/1170	.....\$268/\$349
LO-870/1170	.....\$439/\$598
LO-2550 Clr.	.....\$899
DFX-5000+/8000	.....\$1319/\$2244
Stylus 300/400	.....\$189/\$199
Stylus 800+/1000	.....\$209/\$439
Stylus Color	.....\$509

### PANASONIC PRINTERS

KX-P4400/P5400	.....\$399*/\$699*
KX-P4410/P4430	.....\$469/\$659
KX-P4440	.....\$989
KX-SP100 Printer/Fax/Copier	.....\$799
KX-P1150/P2023	.....\$129/\$179
KX-P3123/P3124	.....\$249/\$319
KX-P2130/P2135	.....\$169*/\$195*
KX-P1624/P3624	.....\$369/\$399

\*Price includes Manufacturer Rebate

### DIGITAL

DECWRITER 65/100i	.....\$159/\$199**
DECColorwriter	.....\$349
DECclaser 1152/5100	.....\$699/\$1499

\*\* Includes \$50 Mail-in Rebate

### LEXMARK

4029 LaserPrinter 6	.....\$949
4039 LaserPrinter 10 plus	.....\$1239
Optra R/Rx	.....\$1449/\$1999
Optra L/Lx	.....\$1899/\$2469
Optra Lxi	.....\$2999
WinWriter Series	
Model 100/200	.....\$289/\$489
Model 400/600	.....\$769/\$999
ValueWriter 300/600	.....\$649/\$829
ExecJet II/ExecJet IIc	.....\$279/\$329
2380/2381 Plus Dot Matrix	.....\$309/\$439
2390/2391 Plus Dot Matrix	.....\$329/\$439
IBM Color Jet Printer PS 4079	.....\$2499

### OKIDATA PRINTERS

OL400E/OL410E	.....\$423*/\$648
ML320-I/ML321-I	.....\$299/\$429
ML590-I/ML591-I	.....\$424*/\$584

\*Price includes Mail-in Rebate

### HP PRINTERS

HP DeskJet 320/540	.....\$299/\$299
HP DeskJet 540 Opt. Color Kit	.....\$39.95
HP DeskJet 560C	.....\$469
HP DeskJet 1200C/PS	.....\$1349/\$1949
HP Support Pack	.....\$CALL
HP LaserJet 4L/4P	.....\$549*/\$949

\*Price includes \$100 Rebate

### CANON

BJ-10SX/BJ-200e	.....\$245/\$254
BJ-230/BJ-100	.....\$389/\$204
BJC-600/BJC-4000	.....\$485/\$449
LBP-430/LBP-860	.....\$579/\$949

### TEXAS INSTRUMENTS

microLaser Pro 600 PS23/PS65	.....\$1199/\$1529
microLaser Pro E	.....\$1359
microLaser Power Pro	.....\$1639
microWriter Printer	.....\$509
microWriter PS23/PS65	.....\$629/\$799
microMarc™ Inkjet Printer	.....\$229
microMarc™ COLOR	.....\$379

## Scanners

### RELISYS

Reli 2412	.....\$799
Reli 4816	.....\$999
Reli 9612	.....\$1499
Reli HandScan 8	.....\$99
Reli Handheld MorphingScan	.....\$199
Reli HandScan 24 w/CorelDraw 4	.....\$299
AVEC Colour 2400	.....\$599
AVEC HomeScan Scanner/Fax	.....\$399

### HEWLETT-PACKARD

ScanJet II CX Color	.....\$779*
ScanJet 3P Mono	.....\$469

\*Price includes \$150 Mail-in Rebate

### CANON

IX-4015 Color	.....\$829
IX-3010 Grayscale	.....\$469

### UMAX

Vista-S6	.....\$779
UC630/UC1260	.....\$599/\$1139
MiniLook Color Handheld	.....\$249

### EPSON

ES1200 ProPC	.....\$1229
ES1200 ProMAC	.....\$1239
ES600 ActionScanner PC/MAC	.....\$599*

\*Price includes \$100 Mail-in Rebate

### MOUSE SYSTEMS

PageBrush/256 Mono Handheld	.....\$99
PageBrush/256 Color Handheld	.....\$189

### MUSTEK

Handheld 256 Mono	.....\$99
Handheld Color 24	.....\$199
TwainScan Duo 600	.....\$499

ORDER INFORMATION: Minimum shipping and handling per order \$11.95. MasterCard, Visa and Discover accepted for USA, Canada, APO, FPO and Puerto Rico. FLEXCARD is not valid for continental USA. A \$10 surcharge on credit card orders for APO, FPO and Puerto Rico. C.O.D. orders require cash on delivery and \$3.00 over \$50.00, and \$10.00 check minimum orders. Call for details on C.O.D. orders. APO/FPO add 5% to cover additional shipping and handling. Call for PAL rates. CORPORATE/GOVERNMENT ORDERS: Corporations rated 1A1 or better and government agencies accepted on Net 30 terms with receipt of a valid purchase order. Leasing Plans available for qualified businesses only. RETURN PRODUCT INFORMATION: All returns must have prior authorization from our Customer Service Department (1-800-955-1488 or 1-708-351-7172 Mon. - Fri. 7:30 a.m. to 6 p.m. & Sat. 9 a.m. to 2 p.m. ct). All returns must be in as-shipped condition, with original packaging, including all cables and manuals. Product Returns may be subject to a restocking charge. We will only accept returns on unopened and non-downloaded software. Software compatibility guaranteed only if we have downloaded it on your new FLEX system. Thirty (30) day money back guarantee applies to FLEX system only (does not include printers or other non-installed peripherals). We will not accept returns on laser printers if toner cartridge has been installed. All prices and specifications subject to change, without notice. Not responsible for typographical or printing errors. All trademarks and registered trademarks are of their respective holders. © 1994 USA Flex, Inc.

(708) 582-6206 • FAX (708) 351-7204  
 Gov. 1-800-723-2260/Educ. 1-800-944-5588  
 Gov/Educ FAX (708) 351-3571  
 Habla Espanol 1-800-723-5500 • (708) 582-6142  
 Verhandlungen in deutsch (708) 924-6680  
 (7:00 Uhr bis 15:00 Uhr)  
 (Midnight to 9:00 a.m. ct.)  
 Customer Service 1-800-955-1488  
 (7:30 a.m. - 6:00 p.m. Mon.-Fri.,  
 Sat. 9 a.m. - 2 p.m. ct)

**USA FLEX**  
 1-800-876-5606  
 OPEN 24 HOURS MON - FRI  
 9 A.M. - 4 P.M. SAT & SUN

Code # WD1204





# COMPUTER DISCOUNT WAREHOUSE™

A "special" thank you to all our customers for your business during 1994.  
We will continue to strive to have CDW® be your first choice for your computer product needs by offering the best name brands at prices and service that you expect from Computer Discount Warehouse.™



# Happy Holidays!



P.S. CDW® Gift Certificates are now available to assist you with your Holiday shopping.

COMPUTER DISCOUNT WAREHOUSE™

## WHY PAY RETAIL? CDW® SELLS SOFTWARE FOR LESS!

Adobe Illustrator V4.0 WIN	443.00
Adobe Photoshop V3.0 WIN	569.47
Aldus Freehand V4.0 WIN	377.16
Aldus Pagemaker V5.0 WIN	507.22
Aldus Pagemaker V5.0 WIN upg	129.73
Aldus Type Twister V1.0 WIN	29.03
Arabesque ECCO Pro V2.0 WIN	176.09
Arabesque ECCO Simplicity V2.0	63.32
Ares Fontminder V2.5 WIN	51.09

**Microsoft Office for Windows version upgrade**  
**ONLY \$264.38**  
39330



Autodesk AutoCAD LT V1.0 WIN	418.45
Autodesk Autosketch V2.0 WIN	165.09
Autodesk Generic CADD V6.1 DQS	239.03
Autovis Manage Pro V2.1 WIN	207.72
Activision Mechwarrior II CD	45.35
Banner Blue ORG+ Adv V2.0 WIN	115.93
Berkeley After Dark V3.0 WIN	29.94
Berkeley After Dark-Star Trek WIN	29.06
Berkeley Disney Screen Svr WIN	29.00
Berkeley More After Dark WIN	27.09
Borland C++ V4.02	328.39
Borland dBASE V5.0 DQS	525.05
Borland dBASE V5.0 DQS LIC	279.24
Borland dBASE V5.0 DQS vers upg	143.67
Borland dBASE V5.0 WIN	326.20
Borland dBASE V5.0 WIN upg	189.90
Borland Paradox V4.5 DQS	526.37
Borland Paradox V4.5 DQS upg	135.10
Borland Paradox V5.0 WIN	325.03
Borland ReportSmith V2.0 WIN	93.52
Borland Sidekick V1.0 WIN	31.44
Borland Turbo C++ V3.0	67.12
Borland Turbo C++ WIN visual ed	73.70
Borland Turbo Pascal V1.5 WIN	97.55
Borland Turbo Pascal V7.0 DQS	97.52
Broderbund Automap V3.0 WIN	47.07
Broderbund CNI 1993 WIN CD	27.29
Broderbund Printshop Dix V2.0 WIN	48.82
Ceere OmniPage Direct V2.0 WIN	83.10
Ceere OmniPage Pro V5.0 WIN	452.60
Ceere PageKeeper V1.1 WIN	359.87
Ceere Personal PageKeeper V1.2 WIN	129.62
Ceere WordScan Plus V3.0 WIN	377.45
Colorado Backup V2.0 WIN	37.28
CA Clipper V5.2	479.36
CA Clipper V5.2 comp upg	139.70
CA Clipper V5.2 vers upg	103.45
CA Realizer V2.0 WIN	71.58
Corel CD Power Pack w/headphones	36.70
Corel Gallery V1.0 WIN CD	34.94
CorelDRAW V3.0	128.84
CorelDRAW V3.0 CD only	98.58
CorelDRAW V3.0 to V5.0 upg CD only	305.48
CorelDRAW V4.0	327.26
CorelDRAW V4.0 CD only	232.28
CorelDRAW V4.0 to V5.0 upg	211.87
CorelDRAW V4.0 to V5.0 upg CD only	169.23
CorelDRAW V5.0	548.75
CorelDRAW V5.0 CD only	426.54
CorelSCSI V2.0	82.47
Corel Flow V2.0 WIN + CD	63.61
CompuServe Member Kit WIN	26.30
Claris FileMaker Pro V2.1 WIN	116.38
Claris Works V1.0 WIN	63.67
Diagsoft QA Plus V6.0 WIN	56.24
Denena WinSleuth Gold+	59.26
DCA Crosstalk V2.1 WIN	95.70
Delrina Communications Suite V2.0 WIN	106.24
Delrina WinFAX Pro Network	237.65
Delrina WinFAX PRQ V4.0	79.31

DeLorme MapExpert WIN	247.97
Farallon Timbuktu V1.0 W/N	128.00
Frame Tech Frameviewer V4.0 WIN	44.38
Fractal Design Dabbler V1.0 WIN	59.42
Fractal Design Painter V2.0 WIN	242.65
Frame Tech Framemaker V4.0 WIN	539.00
HP Dashboard V2.0 WIN	46.20
Hayes Smartcom V1.0 WIN	43.94
Hilgrave HyperAccess WIN	84.82
Helix Netroom V3.0 DQS	58.68
IBM OS/2 for Windows V2.1	27.28
IBM OS/2 for Windows V2.1 CD	18.70
IBM OS/2 V2.1	143.84
IBM OS/2 V2.1 UPG	115.38
IBM PC-DOS V6.3 UPG	49.64
Inset Systems Hijaak Pro V2.0 WIN	79.09
Intuit Quickbooks V2.0 WIN	94.44
Intuit Quickbooks/Quickpay V2.0 DQS	124.34
Intuit Quicken Companion V2.0	26.56
Intuit Quicken V3.0 WIN	43.29
Intuit Quicken V7.0 DOS	44.13
Intuit QuickPay V3.0 DQS/WIN	47.07
LaserTools Print Cache	46.82
Landmark WINProbe V3.0	41.01

**Borland Simplify™ Software Sidekick V1.0 for Windows**  
**ONLY \$29.94**  
43148



Lotus 1-2-3 V2.4 DQS	322.82
Lotus 1-2-3 V2.4 DQS node	299.12
Lotus 1-2-3 V2.4 DQS upg	94.57
Lotus 1-2-3 V3.4A DOS license	357.36
Lotus 1-2-3 V3.4A DOS server	367.12
Lotus 1-2-3 V3.4A DOS upg	94.91
Lotus 1-2-3 V5.0 WIN	303.82
Lotus 1-2-3 V5.0 WIN upgrade	95.91
Lotus Ami Pro V3.1 WIN	95.88
Lotus Approach V3.0 WIN	95.17
Lotus cc:Mail Desktop V2.03 WIN	64.07
Lotus cc:Mail Desktop V4.02 DQS	64.07
Lotus cc:Mail Mobile V2.0 WIN	128.60
Lotus cc:Mail Router V5.1	193.42
Lotus Freelance V2.1 WIN	323.92
Lotus Notes Client V3.1 WIN	404.84
Lotus Notes Starter Pack V3.1 WIN	829.03
Lotus Organizer V1.1 WIN	91.34
Lotus ScreenCam V1.1 WIN	52.56
Lotus SmartSuite V3.0 WIN	452.15
Lotus SmartSuite V3.0 WIN upg	265.57
LucasArts Rebel Assault	45.95
LucasArts X-Wing	39.73
Mathsoft MathCAD V5.0 WIN	89.41
McAfee VirusScan V2.1 WIN	76.51
Microcom Carbon Copy V2.5 WIN	124.34
Microcom Carbon Copy V6.1 DQS	125.36
MECA Managing Your Money V1.0 WIN	35.45
MECA Managing Your Money V1.0 DQS	35.71
Procomm Plus V2.0 WIN	117.62
Procomm Plus V2.01 DOS	83.04
Micrograph ABC Flowchart V2.0 WIN	181.13
Micrograph Draw V1.0 WIN	48.09
Microhelp Uninstaller V2.0 WIN	39.55
Microsoft Access V2.0 WIN	294.53
Microsoft Access V2.0 WIN dev kit	294.88
Microsoft Access V2.0 WIN solutions pk	42.45
Microsoft Access V2.0 WIN upg	112.91
Microsoft Ancient Lends V1.0 WIN CD	52.20
Microsoft Arcadia V2.0 WIN	27.73
Microsoft Baseball 1994 WIN CD	43.46
Microsoft Bookshelf 1994 CD	59.18
Microsoft Cinemania 1994 CD	51.99
Microsoft Creative Writer V1.0 WIN	45.13

Microsoft Dangerous Creatures V1.0 WIN CD	55.01
Microsoft Dinosaurs CD	52.16
Microsoft Electronic Forms Design V1.0 WIN	234.67
Microsoft Encarta 1995 CD	84.56
Microsoft Entertainment Pack (Best) WIN	23.66
Microsoft Excel V5.0 WIN	294.88
Microsoft Excel V5.0 WIN comp upg	113.29
Microsoft Fine Artist V1.0 WIN	39.85
Microsoft Flight Simulator V5.0 DOS	42.29
Microsoft FORTRAN V5.1	148.27
Microsoft FoxPro V2.6 DQS	89.28
Microsoft FoxPro V2.6 DQS dist kit upg	23.30
Microsoft FoxPro V2.6 Pro DQS	23.33
Microsoft FoxPro V2.6 Pro DQS	414.51
Microsoft FoxPro V2.6 Pro DOS upg	259.70
Microsoft FoxPro V2.6 Pro WIN	413.21
Microsoft FoxPro V2.6 Pro WIN upg	259.65
Microsoft FoxPro V2.6 WIN	89.43
Microsoft FoxPro V2.6 WIN dist kit upg	23.66
Microsoft FoxPro V2.6 WIN upg	23.46
Microsoft MS-DOS V6.22 step-up	9.95
Microsoft MS-DOS V6.22 upg	49.93
Microsoft MS-DOS V6.22 upg 3pk	112.55
Microsoft Multimedia Beethoven CD	52.20
Microsoft Multimedia Golf V2.0 WIN CD	42.42
Microsoft Musical Instruments CD	52.25
Microsoft Office Pro V4.3 WIN	533.08
Microsoft Office Pro V4.3 WIN CD	446.97
Microsoft Office Pro V4.3 WIN license	455.83
Microsoft Office Pro V4.3 WIN upg	349.74
Microsoft Office V4.2 WIN	445.91
Microsoft Office V4.2 WIN license	379.87
Microsoft Office V4.2 WIN upg	264.38
Microsoft PowerPoint V4.0 WIN	294.88
Microsoft PowerPoint V4.0 WIN upg	114.03
Microsoft Project V4.0 WIN	414.51
Microsoft Project V4.0 WIN vers upg	132.04
Microsoft Publisher V2.0 WIN	84.93
Microsoft Publisher V2.0 WIN design pk	34.51
Microsoft Schedule+ V1.0 WIN starter kit	116.18
Microsoft Testing Tools for Windows V3.0 CD	528.41
Microsoft TrueType Font Pack	45.48
Microsoft Visual BASIC Pro V3.0 WIN	294.88
MS Visual BASIC Pro V3.0 WIN comp upg	175.30
Microsoft Visual BASIC V3.0 WIN	118.57
Microsoft Visual BASIC V3.0 WIN comp upg	89.81
Microsoft Visual C++ Pro V1.5 CD	357.20
Microsoft Visual C++ V2.0	72.89
Microsoft Visual C++ V2.0	356.82
Microsoft Win/Workgroups V3.11	131.05
Microsoft Win/Workgroups V3.11 add-on	45.48
Microsoft Windows NT V3.1	294.88
Microsoft Windows NT V3.1 adv server	686.66
Microsoft Windows NT V3.1 upg	176.32
Microsoft Windows NT Wrkstation V3.5	279.86
Microsoft Windows NT Wrkstation V3.5 CD	279.86

**Symantec® The Norton pcANYWHERE™**  
**ONLY \$123.78**  
27994



Microsoft Windows V3.11	89.50
Microsoft Windows V3.11 license	77.94
Microsoft Windows V3.11 upg	49.97
Microsoft Word V6.0 DQS	294.64
Microsoft Word V6.0 DQS vars upg	294.88
Microsoft Word V6.0 WIN	294.88
Microsoft Word V6.0 WIN upg	114.03
Microsoft Works V3.0 DQS	85.18
Microsoft Works V3.0 WIN	84.74
Maxis SimCity 2000 DQS	39.94
Maxis Wrath of the Gods	36.00
Norton Lambert Close-Up V6.0	115.04
Norton-Lambert Close-Up V6.0 remote	74.84

Patton&Patton Flowcharting 4 WIN	105.63
Peachtree Accounting V3.0 WIN	104.34
Peachtree Complete Accounting V7.0 DOS	174.09
Persoft Smartterm 420 V3.0 WIN	162.47
Qualitas 386MAX V7.0 DQS	53.79
Quarterdeck DESOVIEW 386 V2.6	91.12
Quarterdeck Desqview V2.0 WIN	164.45
Quarterdeck QEMM V7.0.3	59.60
Quarterdeck QEMM V7.0.3 w/game bundle	66.24
Quarterdeck QEMM V7.03 DQS upgrade	36.36
Quarterdeck QEMM V7.5 UPG	35.45
Quarterdeck SideBar V1.0 WIN	19.79
Quark QuarkXPress V3.3 WIN	578.11
SPC Harv. Graph. V3.0 WIN	266.95

**NEW WordPerfect V6.1 for Windows Upgrade**  
**ONLY \$88.80**



SPC Harv. Graph. V3.0 WIN vers/comp upg	89.17
SPC Harv. Graph. V3.06 DQS	379.40
SPC Harvard Spotlight V1.0 WIN	68.31
SPC Pro Write Plus V1.0 WIN	167.88
Saber LAN Workstation V5.0	135.54
Saber LAN Workstation V5.0 node	36.06
ShapeWare Visio Express for MS Office	49.33
ShapeWare Visio Express for SmartSuite	49.12
ShapeWare Visio V3.0 WIN	115.22
Softkey Calendar Creator Plus V2.0 WIN	38.98
Stacker V4.0 special upg	49.12
Stacker V4.0 WIN/DQS	91.87
Symantec ACT V2.0 WIN	169.50
Symantec ACT V2.1 DQS	247.29
Symantec Direct Access V1.0 WIN	62.81
Symantec Direct Access V5.1 DOS	62.12
Symantec First ACT! V1.1 WIN	55.25
Symantec Norton Anti Virus V3.0 DQS/WIN	79.23
Symantec Norton Backup V3.0 WIN	94.39
Symantec Norton Desktop V3.0 WIN	109.66
Symantec Norton SpeedNova V4.0	63.04
Symantec Norton Utilities V8.0 DQS/WIN	109.27
Symantec PC Tools Pro V9.0 DQS	85.68
Symantec PC Tools V2.0 WIN	88.26
Symantec pcAnywhere V1.0 WIN	123.78
Symantec pcAnywhere V5.0 DQS	109.45
Symantec pcAnywhere V5.0 DQS remote	81.27
Symantec Q&A V4.0 DQS	249.71
Symantec Q&A V4.0 WIN	155.26
Symantec Q&A V4.0 WIN comp upg	91.23
Symantec XTree Gold V3.0 DQS	92.61
Symantec XTree V2.0 WIN	61.31
Timeslips V5.1 DQS	179.34
Timeslips V5.1 WIN	181.35
Touchstone Check It Pro: Set	79.23
Traveling SW Lajpink V 5.0 DQS	98.00
Virgin 7th Guest CD	46.31
WordPerfect Clip Art Collection CD	69.83
WordPerfect Grammar/V6.0 WIN	36.89
WordPerfect InfoCentral V1.0 WIN	87.76
WordPerfect Inform's Designer/Filler V1.0	279.47
WordPerfect Quattro Pro V5.0 DQS	49.95
WordPerfect Quattro Pro V5.0 WIN	39.95
WordPerfect V5.1+ DQS	298.50
WordPerfect V6.0a WIN	273.65
WordPerfect V6.0a WIN license	199.02
WordPerfect V6.0a WIN perfect upg	82.80
WordPerfect V6.0b DOS license	298.55
WordPerfect V6.0b DOS perfect upg	182.18
WordPerfect V6.0b DOS perfect upg	89.58
WordPerfect Works V1.0 DQS	72.56
Walker Reflections 1 V4.1 WIN	284.83
Walker Reflections 2 V4.1 WIN	215.23

**CDW HOURS**  
Sales: 7:00-9:00 CDT Mon-Fri, 9:00-5:00 CDT Sat.  
TECH SUPPORT  
8:00-7:00 CDT Mon-Fri, 9:00-5:00 CDT Sat.  
(800)383-4239



WE SELL NAME BRAND ITEMS FOR LESS!  
**(800) 865-4CDW**

FAX  
(708) 465-6800

**NASDAQ**

CDW® is a NASDAQ traded company  
TICKER SYM80L CDWC  
D & B Rated 4A1 Duns 10-762-7952

**Turn the Page For More Savings.**



No Surcharge For Credit Cards  
High Volume Bids Invited

Credit Card charges are not submitted until time of shipment. Freight is calculated as the carrier's actual freight charge plus insurance and packaging material. The cost of insurance is 0.36% (800036) of the order total. Packaging materials will not exceed \$4.00 per 1 package order or \$6.00 per multi-package shipment. For your protection we ship only to your verified billing address. Non-refundable returns subject to restocking fee. Allow 10 business days for shipping when paying by personal check. Software ships and other electronic components are not returnable. All pricing subject to change. Trademarks of all companies listed in this ad. Not responsible for typographical errors.

©1994 CDW® Computer Centers, Inc.

Circle 68 on reader service card



# COMPUTER DISCOUNT WAREHOUSE™

COMPUTER DISCOUNT WAREHOUSE™



## Megahertz 28,800bps PCMCIA Fax Modem with XJACK™

- Data: V.34 (28.8K bps) and V.32bis (14.4K bps)
- Fax: 14,400 bps send/receive • Flash ROM field upgradeable
- Includes data/fax software for Windows™
- Five-year warranty and unlimited free technical support from Megahertz

28.8K with XJACK.....**\$449.88** CDW 46849  
14.4K with XJACK.....**\$229.00** CDW 37757



# WHY PAY RETAIL?

## CDW® Sells For Less



## Canon Innova Book 10C Color subnotebook computer

- ◆ SL-enhanced Intel 486SX/33 CPU
- ◆ 4MB RAM std., 20MB max.
- ◆ 170MB or 260MB hard drive
- ◆ Passive-matrix color display
- ◆ PCMCIA slot: 1) Type II
- ◆ Weight: 4.0 lbs.

170MB .....**\$1399.00** CDW 41369  
260MB .....**\$1499.00** CDW 41370

Hurry! Supplies are limited!



# HARDWARE, SOFTWARE & PERIPHERALS AT DISCOUNT PRICES

### NETWORKING PRODUCTS

#### NOVELL

##### Netware V4.02

5 User CD	776.57
10 User CD	1765.90
25 User CD	2588.41
50 User CD	3459.78
100 User CD	4784.61

##### Netware V3.12

5 User 3.5"	577.73
10 User 3.5"	1297.55
25 User 3.5"	1898.00
50 User 3.5"	2578.00
100 User 3.5"	3698.00

Call for Pricing on Novell NetWare upgrades!

##### PERSONAL NETWORK V1.0

1 User	59.88
5 User	259.52

NOVELL PRICING IS SUBJECT TO CHANGE. PLEASE CALL CDW FOR THE MOST CURRENT PRICING



TC5143 Ethernet coax	116.47
TC5143 Ethernet coax 6pk	667.25
TC5143 Ethernet 10BT	89.95
TC5143 Ethernet 10BT 6pk	469.88
TC6242 ARCNET 8-bit coax	66.86
TC6245 ARCNET coax	179.99
TC6040 ARCNET passive 4 port hub coax	39.50
TC5055 Ethernet 8 port hub 10BT	339.47
TC4045 Token Ring 16/4	309.33

CDW Carries the Complete Line of TCNS Products. Call for Details!



NodeRunner 2000A	215.58
NodeRunner 2000T	169.05
NodeRunner 2000C	169.05
NodeRunner/SI 2000A	87.13
NodeRunner/SI 2000T	73.62
NodeRunner/SI 2000C	73.62
LANtastic V6.0	79.50
LANtastic V6.0 5 user	322.90
LANtastic V6.0 Starter Kit	229.13
Central Station II	389.13
Simply LANtastic starter kit	163.79
T-Runner 8 port 10BT	187.36
T-Runner 12 port 10BT	209.62



Ultra16 Ethernet coax	96.10
Ultra16 coax 6pk	509.88
Ultra16 Ethernet 10BT	96.10
Ultra16 10BT 6pk	459.34
Ultra16 10BT 24pk	1585.00
Ultra16 Ethernet combo	108.99
Ultra16 combo 6pk	568.15
Ultra16 combo 24pk	2252.32
EtherCard+ Elite coax	119.64
EtherCard+ Elite coax 6pk	628.73
EtherCard+ Elite 10BT	119.12
EtherCard+ Elite 10BT 6pk	618.61
EtherCard+ Elite combo	139.57
3608 Ethernet 8 port hub 10BT	298.85
3512 Ethernet 12+2 port hub 10BT	548.55
PC600WS ARCNET coax	119.93
PC650WS ARCNET TP	119.88
ARCNET 8 port active hub coax	229.41
TokenCard Elite 16/4	249.88



3C503 Etherlink II coax	159.44
3C509 Etherlink III coax	115.50
3C509 Etherlink III coax 5pk	489.02
3C509 Etherlink III 10BT	115.50
3C509 Etherlink III 10BT 5pk	442.36
3C509 Etherlink III combo	132.73
3C509 Etherlink III combo 5pk	532.84
3C579 Etherlink EISA coax	229.91
3C579 Etherlink EISA 10BT	229.91
3C1627 12 port Linkbuilder 10BT	609.94

### OTHER TOP-QUALITY NAME BRANDS

Eagle NE2000+ coax	76.63
Eagle NE2000+ 10BT	69.45
Eagle NE3200 coax w/TPA	429.61
Professional Semi NE2000+ coax	76.16
Professional Semi NE2000+ 10BT	67.46

See What You Are Looking For. Call CDW for the Best Networking Selection in the Industry!

### NETWORKING PRODUCTS

#### Xircom

PE310BC pocket Ethernet coax	309.89
PE310B2 pocket Ethernet coax	267.80
PE310BT pocket Ethernet 10BT	268.31
Pocket Token Ring III	455.89
PPX03 Parallel port multiplexor	77.80

#### IBM TOKEN RING

IBM Token Ring 16/4 ISA	319.82
IBM Token Ring 16/4 MCA	489.56
IBM Token Ring MAU	458.88



EtherExpress PRO Flash 10BT	115.07
EtherExpress PRO Flash 10BT 5pk	482.72
EtherExpress PRO Flash combo	115.07
EtherExpress PRO Flash combo 5pk	505.98
EtherExpress 16 coax	99.33
EtherExpress 16 coax 5pk	454.13
EtherExpress 16 10BT	99.33
EtherExpress 16 10BT 5pk	454.13
EtherExpress 16 10BT 20pk	1698.38
EtherExpress MCA 10BT	166.52
EtherExpress 16 combo	116.77
EtherExpress 16 combo 5pk	549.72
EtherExpress Flash 10BT	111.88
EtherExpress Flash 10BT 5pk	515.62
EtherExpress Flash combo	129.79
EtherExpress Flash combo 5pk	619.73
TokenExpress 16/4	349.94
NetportExpress II COAX	387.07
NetportExpress II 10BT	368.85



Multiprotocol print server 10BT HP MIO	247.75
Multiprotocol print server 10BT pocket	287.30
Multiprotocol 2 printer server combo	325.22
Multiprotocol 4 printer server combo	499.82
SNAP starter kit-2 computers, 1 printer	119.10
SNAP add-on transmitter	49.50
Fax Authority Solo network fax server	499.86

### TAPE, REMOVABLE & FLOPPY DRIVES



Jumbo 250MB internal	169.84
Trakker 120MB parallel port	199.89
Trakker 250MB parallel port	309.44
Powertape 2.4GB SCSI internal	937.58
Powertape 2.4GB SCSI external	1077.99
PowerDAT 4GB SCSI internal	1127.79



Tape 250MB Internal	164.85
Floptical 21MB internal	379.27
Bernoulli 150MB internal SCSI	414.78
Bernoulli 150MB internal IDE	389.71
Bernoulli 150MB PC Powered	449.38
Bernoulli 150MB Transportable	469.84
Bernoulli 230MB Insider	454.44
Bernoulli 230MB Transportable	454.44
150MB cartridge	92.80
230MB cartridge	99.81

### MICROSOLUTIONS

Backpack 3.5" 1.44MB floppy parallel	153.40
Backpack 5.25" 1.2MB floppy parallel	165.38
Backpack 340MB HD parallel	439.75
Backpack 2X CD-ROM parallel	344.44
Backpack 250MB tape backup parallel	299.90



Pro Note 42MB parallel	289.77
Puma 88MB parallel	442.44
88MB w/16-bit adapter external	539.81
Puma 105MB parallel	399.87
Martin 105MB IDE internal	304.91

### TAPE, REMOVABLE & FLOPPY DRIVES



TD-250 250MB IDE internal	189.32
FS8500 305MB IDE internal	449.50
SideCar II 305MB parallel	358.77
1200-4 4GB SCSI external	2045.39

### WYSE TERMINALS

Wyse 35 amber/green/white	299.88
Wyse 55 amber/green/white	223.21
Wyse 55 amber/green/white	223.21
Wyse 60 amber/green/white	279.60
Wyse 150 amber/green/white	265.45
Wyse 160 amber/green/white	329.88
Wyse 325 color	427.40

### MULTIMEDIA, SOUND, CD

#### Creative Labs

Discovery 16 CD 2X kit internal	248.95
Edutainment CD 2X kit internal	448.95
Game Blaster CD 2X kit internal	379.80
Multimedia Office CD 3X kit internal	548.95
Omni CD 3X kit internal	349.45
SoundBlaster 16 ASP MCD	178.95
SoundBlaster 16 ASP SCSI-2	198.95
SoundBlaster 16 AWE32	298.95
SoundBlaster 16 MCD	148.95
SoundBlaster 16 SCSI-2	178.95
SoundBlaster 16 value edition	99.89
SoundBlaster Pro value edition	74.95
SoundBlaster value edition	55.95
WaveBlaster wavetable upgrade	179.00

Chinon CDS535 CD-ROM kit internal	269.85
Chinon CDX535 CD-ROM kit external	349.64
Diamond Quad CD kit internal w/sound	514.51
Ensoniq Soundscape wavetable	188.88
Logitech SoundMan Wave	185.89
Media Magic CD 2X kit internal	149.88
Media Magic CD 2X kit int. w/DSP16 sound	309.86
Mitsumi CD 2X kit internal	135.76
Mitsumi CD 2X kit internal w/sound	194.97
NEC 2VI	179.42
NEC 2V Deluxe	298.98
NEC 3X Plus	398.62
NEC 3X Plus Kit	469.39
NEC 4Xi	399.63
NEC 4Xi Kit	469.39
NEC 4Xe	499.34
NEC 4Xe Kit	559.80
NEC 4X Pro	697.80
Orchid CD 2X kit internal w/sound	349.85
Orchid SoundWave 32 SCSI	194.82
Pioneer DRM604X Quadraspin 6 disc	1019.00
Plextor 4plex quad external	659.96
Plextor 4plex quad internal	489.88
Sigma Designs RealMagic Lite	289.93
Sony CDU-33A 2X internal	119.87
Sony CDU-55S 2X internal SCSI	219.84
Sun Moon Star CD 2X kit internal	146.79
Sun Moon Star CD 2X kit internal w/sound	214.93
Teac SuperQuad 4X internal	359.81
Toshiba 3401 SCSI CD-ROM external	399.78
Toshiba 3401 SCSI CD-ROM internal	289.94
Toshiba 3401 SCSI CD-ROM kit external	529.80
Turtle Beach Monterey sound card	349.77

### PLOTTERS, DIGITIZERS & SCANNERS

#### KURTA

XGT 12X12 serial and ADB	213.96
XGT accessories	CALL!



DB III 12X12 4 button	248.90
DB III 12X12 16 button	248.90
DB III 12X18 pressure pen	399.85
Slate 12X12 16 button	219.84

### PLOTTERS, DIGITIZERS & SCANNERS



IX4015 color scanner	899.00
----------------------	--------

#### Summagraphics

Summasketch III 12 X 12 16 button	253.90
Summasketch III 18 X 12 4 button	524.44



HI 7100 A-D size 8 pen	2497.73
HI 7200 A-F size 8 pen	2629.67



ScanJet IIP	509.06
ScanJet IIP document feeder	269.93
ScanJet IICX W/ISA interface	995.50
ScanJet IICX document feeder	474.72
ScanJet IICX transparency adapter	633.26

#### EPSON

ActionScanner ES600C*	694.25
ES-1200-ProPC	1237.36

\*after \$100 manufacturer rebate (9/1 12/31/94)

### VIDEO PRODUCTS

#### VGA & SUPER VGA MONITORS

Mag Innovision DX15F	368.00
Mag Innovision MX15F	469.89
Mag Innovision DX17F	667.40
Mag Innovision MX17F	799.45
Mag Innovision MX17FG	829.85
Mag Innovision MX21F	1686.52
Magnavox CM2089 14" 28	238.60
Magnavox CM2099 14" 28 Ni	258.80
Magnavox CM2015 15" 1024	298.89
Magnavox CM4015 15" 1280	358.85
Magnavox CM4017 17" 31	648.20
Magnavox CM4018 17" 28	719.10
Magnavox 20CM64 20" SPECIAL!	999.00
*while supplies last	
Nanao F340W 15"	646.98
Nanao F550W 17"	977.43
NEC 2V 14"	328.86
NEC 3V 15"	467.49
NEC 3FG 15"	556.90
NEC 4FG 15"	616.90
NEC 5FG 17"	997.90
NEC 5FGP 17"	1093.20
NEC 6FGP 21"	1997.00
NEC XE 15"	548.56
NEC XE 17"	1019.43
NEC XE 21"	1999.62
Sony 15SF 15"	447.92
Sony 17SE 17"	969.88
Sony 20SE 20"	1895.00

#### VGA & SUPER VGA DISPLAY CARDS

ADS VGA to TV Elite internal	138.82
ADS VGA to TV Elite external	198.83
ATI Graphics Xpression ISA 2MB	209.20
ATI Graphics Xpression VLB 2MB	209.20
ATI Graphics Xpression PCI 2MB	209.20
ATI Graphics Pro Turbo ISA 2MB	389.79
ATI Graphics Pro Turbo VLB 2MB	389.79
ATI Graphics Pro Turbo PCI 2MB	389.79
ATI Graphics Pro Turbo PCI 4MB	599.00
Diamond SpeedStar Pro ISA 1MB	95.69
Diamond SpeedStar 64 ISA 2MB	199.00
Diamond Stealth 32 VLB 2MB	174.99
Diamond Stealth 64 VLB 2MB VRAM	348.88
Diamond Stealth 64 PCI 2MB VRAM	348.88
Hercules Dynamite Pro ISA 1MB	159.89
Hercules Dynamite Pro ISA 2MB	197.48
Hercules Dynamite Pro VLB 1MB	149.36
Hercules Dynamite Pro VLB 2MB	197.48
Hercules Terminator 64 PCI 2MB	379.88
Hercules Terminator 64 VLB 2MB	379.88
Intel Smart Video Recorder	349.30
Intel Smart Video Recorder Pro	416.99
Orchid Kelvin 64 ISA 1MB	147.10
Orchid Kelvin 64 ISA 2MB	194.19
Orchid Kelvin 64 VLB 1MB	147.10
Orchid Kelvin 64 VLB 2MB	194.19

If You Find a Better Price, Call CDW Before You Buy (800) 865-4CDW



BUY WITH CONFIDENCE CDW® IS A NASDAQ TRADED COMPANY  
TICKER SYMBOL CDWC  
D & B Rated 4A1  
Duns 10-782-7952

No Surcharge For Credit Cards  
VISA, DISCOVER, MasterCard

Credit Card charges are not submitted until time of shipment. Freight is calculated as the carrier's actual freight charge plus insurance and packaging material. The cost of insurance is 0.35% (0.0035) of the order total. Packaging materials will not exceed \$4.00 per 1 package or \$6.00 per multi-package shipment. For your protection, we ship only to your verified billing address. Non-defective returns subject to reshipping fee. Allow 10 business days for shipping when paying by personal check. Software, discs and other electronic components are not returnable. All prices subject to change. © Trademarks of all companies listed in this ad. Not responsible for typographical errors.

CDW\* HOURS  
Sales 7:00-9:00 CDT Mon-Fri.  
9:00-5:00 CDT Sat.  
Tech Support for Customers  
8:00-7:00 CDT Mon-Fri.  
9:00-5:00 CDT Sat.

MOST ORDERS SHIP THE SAME DAY





# COMPUTER DISCOUNT WAREHOUSE™

**AST**  
Authorized Systems  
Reseller

**SPECIAL OFFER!**



## AST Advantage! 100MHz desktop computer

- ◆ IntelDX4™ 100MHz CPU
- ◆ 8MB RAM standard
- ◆ 540MB IDE hard drive ◆ 1MB video RAM
- ◆ Internal 9600 bps voice/data/fax modem ◆ Software bundle: MS-DOS, Windows, Lotus 1-2-3, Ami Pro and Organizer, Phoenix Fax, Prodigy and America On-Line and more...

Special Purchase!.....**\$1699.87** CDW 43675

## WHY SETTLE FOR LESS?

# CDW® SERVICES YOU BETTER



**NEW!**

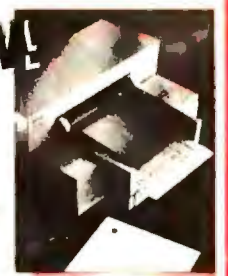

## Hewlett-Packard DeskJet 560C Color Inkjet Printer

- ✓ Laser-quality 600x300 dpi: special paper not required
- ✓ Up to 3ppm print speed (black only)
- ✓ Dual ink cartridge system—prints color and black simultaneously
- ✓ 100 sheet feeder

**ONLY \$479.75** CDW 38421

### CDW® CARRIES OVER 20,000 PRODUCTS. IF YOU DON'T SEE IT, CALL!

#### COMPUTERS TOSHIBA

T1910 200MB mono	1458.68
T1910CS 200MB dual color	1979.98
T1960CS 200MB dual color	2347.57
T1960CS 320MB dual color	2579.96
T1960CT 200MB act color	2988.92
T1960CT 320MB act color	3239.44
T2400CS 250MB dual color	2677.59
T2400CS 320MB dual color	3039.89
T2400CT 250MB act color	3597.75
T2400CT 320MB act color	3768.83
T3400CT 120MB act color	2298.56
T3600CT 250MB act color	3989.00
T4700CT 200MB act color	4428.55
T4700CT 320MB act color	4699.80
T4800CT 500MB act color	5399.44
T4900CT P75 772MB act color	6399.00

**AST Advantage!**

4/100D 540MB 8MB	1699.87
Ascentia 4/50D 340MB pas color	2814.89
Ascentia 4/50D 340MB act color	4284.64
Ascentia 4/75D 340MB pas color	3333.35
Ascentia 4/75D 510MB act color	5194.92

**BRAVO SERIES**

LC 4/33S 170MB	1065.71
LC 4/33S 270MB	1323.15
LC 4/33D 170MB	1363.78
LC 4/33D 270MB	1589.33
LC 4/50S 270MB	1469.87
LC 4/66D 270MB	1643.39
LC 4/66D 540MB	1759.93
LC 4/100D 270MB	2064.70
LC 4/100D 540MB	2185.35
MT 4/66D 340MB	1909.00
MT P60 540MB CD	2912.49

**Canon**

NoteJet 4/33 200MB mono	1543.03
NoteJet 4/50 260MB pas color	2598.72
Innova SubNB 4/33S 170MB pas color	1399.00
Innova SubNB 4/33S 260MB pas color	1499.00

**NEW!** Innova desktops.....CALL!

**EPSON**

ActionNote 4SLC50 120MB+modem	1439.50
ActionNote 4SLC50 180MB+modem	1527.36
ActionNote 500C 180MB+modem	1973.99

**IBM ThinkPad Portables**

510Cs 4/50SLC2 200MB pas color	1799.00
360 4/33SX 170MB mono	1999.00
360 4/33SX 340MB mono	2499.00
360Cs 4/33SX 170MB pas color	2599.00
360Cs 4/33SX 340MB pas color	3099.00
360C 4/33SX 170MB act color	3499.00
360C 4/33SX 340MB act color	3999.00

**PS/ValuePoint Systems**

4/25SX SI 212MB	949.00
Performance SS VLB 466D 364MB	2015.00
Performance VLB 433D 270MB	1595.00
Performance VLB 433D 364MB	2075.00
Performance VLB 433D 364MB	1845.00

**NEC VERSA NOTEBOOKS**

Versa V 4/50 250MB dual color	2797.25
Versa V 4/50 250MB act color	3567.80
Versa V 4/50 340MB act color	3757.57
Versa V 4/50 540MB act color	4227.09
Versa S 4/33S 210MB mono	1699.83
Versa S 4/33S 210MB pas color	1896.87
Versa S 4/50 260MB act color	3309.79
Versa M 4/75 340MB act color	3749.78
Versa M 4/100 340MB act color	4839.20
Versa M 4/100 810MB act color	5179.86
Versa M 4/100 810MB hi-res color	6069.52
Versa M 4/100 540MB hi-res color	5939.88
Ready 4/33S 270MB CD	1349.45
Ready 4/66 340MB CD	1554.51
Ready 4/66M 430MB 3X CD	1649.37
Ready 5/60M 420MB 3X CD	2229.74

**PACKARD BELL**

Forca Multimedia 4/25SX 210MB	1083.92
Forca14 4/50SX 340MB	999.00
Forca52 4/50SX 420MB MM	1449.17
Forca54 4/66 420MB MM	1449.17
Forca57 4/66 540MB MM	1659.84

#### COMPUTERS TEXAS INSTRUMENTS

TM4000M 4/50SX 200MB dual color	2765.29
TM4000M 4/50SX 340MB act color	3139.85
TM4000M 4/75 344MB act color	4958.42
TM4000M 4/75 455MB act color	4477.96
TM4000E 4/50 200MB dual color	2357.00
TM4000E 4/50 200MB act color	2857.23
TM4000E 4/75 455MB act color	4047.35

**OKIDATA**

184 Turbo	219.14	ML590	429.51
ML320	304.45	ML591	579.86
ML321	427.40	Pacemarker 3410	1219.49
ML380	214.95	OL400E*	422.70
ML395	987.32	OL410E	647.84
ML395C	1039.74	OL410E/PS	
ML520	369.82	4ppm 600dpi	919.15
ML521	495.18	OL610	905.50

\*includes \$75 manufacturer rebate (ends 12/31/94)

**Canon**

BJ10SX	244.88	BJ230	388.00
BJ200E	259.44	BJC600 color	499.00
BJC4000 720dpi + color	469.43		
LBP430 300dpi 4ppm laser	578.00		
LBP660 600dpi 8ppm laser	986.93		

**EPSON**

AP2250	96.55	LQ2550	898.08
AP3250	146.31	DFX5000 Plus	1354.86
AP3260	175.75	DFX8000	2259.45
LX300	165.01	Stylus 300	186.85
FX870	269.46	Stylus 400	198.70
FX1170	359.00	Stylus 800+	209.88
AP5000+	229.71	Stylus Color	509.53
LQ1070+	365.35	ActionLaser 1100	479.90
LQ870	454.44	ActionLaser 1500	595.15
LQ1170	597.99	ActionLaser 1600	934.00

#### IBM LEXMARK LASER PRINTERS

WinWriter 100 inkjet	287.67
WinWriter 200 laser	479.92
WinWriter 400 laser	758.47
WinWriter 600 laser	999.00
ValueWriter 300 (4037 5E 5PPM)	647.17
ValueWriter 600 laser	815.87
Optra R 600dpi laser	1429.97
ExecJet IIc	327.60
4029-10 10PPM	1115.42
4039-10R 10PPM	1273.46
4039-10RD 10PPM DUPLEX	1566.46
4039 12L PLUS	1859.75
4039 12R PLUS	1394.85
4039 16L PLUS	2695.00

**Digital Corporation**

DECwriter 500i inkjet	357.00
Color upgrade for 500i	41.00
DECclasser 1152 4 ppm	659.75
DECclasser 5100 8 ppm	1439.86

**Panasonic**

1150	133.49	2130*	174.40
1624	385.20	2135 Color*	197.43
2023	182.27		

after \$30\* or \$50\* mail-in rebate (ends 12/31/94)

2624	409.49	4400 Laser*	399.89
3123	249.00	5400 Laser*	712.98

after \$50\* or \$100\* mail-in rebate (ends 12/31/94)

**TEXAS INSTRUMENTS**

microMarc Color inkjet	378.83
microWriter basic	485.61
microWriter PS23	639.65
microLaser Pro 600 PS23	1197.02
microLaser Pro 600 PS65	1524.25
microLaser Pro E	1395.49
microLaser Power Pro 600 PS65	1629.60

**HEWLETT PACKARD**

DeskJet Portabila 310 w/CSF	367.00		
DeskJet 500C	305.64	LaserJet 4L	669.56
DeskJet 520	284.10	LaserJet 4P	959.47
DeskJet 540	294.48	LaserJet 4MP	1419.18
DeskJet 560C	479.75	LaserJet 4 plus	1468.35
DeskJet 1200C	1347.91	LaserJet 4M plus	1988.72
DeskJet 1200C PS	2019.22	LaserJet 4SI	2998.95

**COSTAR**

LabelWriter XL DOS/Win	144.46
LabelWriter XL Plus DOS/Win	224.89

#### HARD DRIVES & CONTROLLERS

**Maxtor**

170MB IDE	161.73	345MB IDE	206.04
290MB IDE	183.50	345MB SCSI	236.14

**MICROPOLIS**

2210A 1050MB IDE	734.97
2210 1050MB SCSI	734.97
4110 1050MB SCSI	669.65
2217 1.7GB SCSI	1038.46
2210AV 1.050GB SCSI AV	798.89
2217AV 1.765GB SCSI AV	1099.22
1936 3GB SCSI	1899.69

**CONNER**

210MB IDE	177.90	850MB IDE	439.38
425MB IDE	231.43	1080MB IDE	599.91
540MB IDE	302.24		

All Conner drives listed include complete installation hardware and software.

**Seagate**

130MB IDE	187.81	341MB IDE	205.91
200MB IDE	173.14	427MB IDE	224.56
261MB IDE	177.87	1.0GB SCSI-2	658.63

**WESTERN DIGITAL**

Caviar 210MB IDE	175.17	Caviar 730MB IDE	389.16
Caviar 420MB IDE	223.03	Caviar 1GB IDE	589.79
Caviar 540MB IDE	279.99		

**CONTROLLERS**

Accuglogic IDE W/1PAR, 2SER, 1GAME	35.06
Accuglogic IDE W/BIOS	48.90
Accuglogic VLB IDE	89.76
Adaptec AVA1505 SCSI-2 CD KIT	54.95
Adaptec 1542CF SCSI-2	265.45
Adaptec 2742AT EISA SCSI-2	339.22
Adaptec 2842 VLB SCSI-2	257.23
Promise IDE ISA Cache	94.50
Promise IDE VLB Cache	115.29
Promise EIIDE VLB	59.87

#### MODEMS & COMMUNICATIONS

**Robotics SPORTSTER MODEMS**

V.34 28.8K internal w/fax	226.14
V.34 28.8K external w/fax	244.32
14.4K internal w/fax	117.50
14.4K external w/fax	137.50
WORLDPORT 14.4K pocket w/fax	228.94

**COURIER MODEMS**

V.34 internal w/fax	389.79
V.34 external w/fax	427.84

**Hayes**

ACCURA 14.4 internal w/fax	114.88
ACCURA 14.4 external w/fax	138.89
ACCURA 28.8 V.FC internal w/fax	209.02
ACCURA 28.8 V.FC external w/fax	258.82
OPTIMA 14.4 external	363.80
OPTIMA 14.4 external w/fax	374.30
OPTIMA 14.4 pocket w/fax	296.93
OPTIMA 28.8 V.FC external w/fax	421.54

**PRACTICAL PERIPHERALS**

14.4 internal w/fax	107.38
14.4 Mini Tower w/fax	124.80
V.FC 28.8 internal w/fax	228.20
V.FC 28.8 Mini Tower w/fax	244.26
Practical Pro Series	CALL!

**intel**

SatisFAXtion 200 Internal	209.50
SatisFAXtion 400 Super Fax Pack	298.83
SatisFAXtion 400 external	308.89
14.4 external w/fax While Supplies Last!	109.00

**BOCA**

14.4 internal w/fax	89.00
14.4 external w/fax	113.61
V.FC 28.8 internal w/fax	185.17
V.FC 28.8 external w/fax	216.30

**MICROCOM**

Deskporte ES 14.4	184.56
Deskporte Fast ES V.FC 28.8	179.94
Deskporte Fast EP V.FC 28.8	244.30

**MOTOROLA**

FasTalk II 14.4K internal w/fax	119.78
FasTalk II 14.4K external w/fax	139.84

#### BATTERY BACKUP AND UPS

**American Power Conversion**

BackUPS 280	99.53
BackUPS 400	159.94
BackUPS 450	189.99
BackUPS 600	264.24
BackUPS 900	374.88
BackUPS 1250	499.24
SmartUPS 400	299.69
SmartUPS 600	363.38
SmartUPS 900	514.61
SmartUPS 1250	644.24
SurgeArrest Network	34.97
SurgeArrest Pro	33.58
SurgeArrest Network + Phone	48.65
Line-R 600	119.09

**Tripp Lite**

BC250	99.11
BC400	155.59
BC500	189.42
BC500 LAN	198.65
BC600 LAN	249.00
BC750 LAN	313.90
BC900 LAN	359.67
BC1250 LAN	459.10

**Tripp Lite Smart UPS Series**

SMART 250 LAN	226.81
SMART 400 LAN	279.22
SMART 500 LAN	286.21
SMART 600 LAN	311.26
SMART 750 LAN	379.86
SMART 900 LAN	439.81
SMART 1250 LAN	579.00
Isobar 4 OUTLET	38.95
Isobar 6 OUTLET	46.38

**PCMCIA**

3Com Etherlink III combo	246.15
DSP Tech Portable Sound+	154.34
Hayes OPTIMA 14.4 data/fax	189.82
IBM Token Ring 16/4	398.42
Linksys Ethernet combo	167.56
Maxtor MobileMax 105MB HD	326.31
Megahertz 14.4 data/fax	216.70
Megahertz 14.4 Gold data/fax XJack	229.00
Megahertz V.34 XJack	449.88
Motorola 14.4 data/fax w/cellular	319.05
National Semi NE4100T ethernet 10BT	172.92
New Media Bus Toaster SCSI-2 host	229.42
New Media Wave Jammer sound card	252.61
Trantor Slim SCSI-2	256.65
Turtle Beach Audio Advantage	129.38
USR Sportstar 14.4K	189.89
USR Sportstar V.34	368.67
Xircorn Ethernet 10BT	184.71
Xircorn Ethernet coax	199.82
Xircorn Ethernet combo	233.65
Xircorn Token Ring 16/4	449.18

**INTEL OVERDRIVE**

Intel OverDrive SX2/50	125.56
Intel OverDrive DX2/50	179.92
Intel OverDrive DX2/66	244.37
Intel OverDrive DX4/75	459.29
Intel OverDrive DX4/100	549.89

#### SIMPLE TECHNOLOGY



# COMPUTER DISCOUNT WAREHOUSE™

## WHY PAY RETAIL? CDW® Sells For Less !

COMPUTER DISCOUNT WAREHOUSE™

### NEC MultiSpin CD-ROM drives



**All-new drives and kits from the CD-ROM technology leader**

**2Vi**

- ◆ 320ms access, 300KB/sec data transfer rate
- ◆ Mounts in standard 5.25" bay ◆ Includes Microsoft Encarta multimedia encyclopedia and Animotion CD Player ◆ High-performance IDE interface included

**ONLY! \$179.42** CDW 46527

**2V Deluxe**

- ◆ MultiSpin 2V external CD-ROM drive ◆ Microsoft Encarta, MYST, Sim City and Animotion CD Player ◆ 16-bit Creative Labs Sound Blaster soundcard and speakers
- ◆ High-performance IDE interface included



**ONLY! \$298.98** CDW 46528

**3Xp Plus**

- ◆ 240ms access, 500KB/sec data transfer rate ◆ Compact, portable package: perfect for notebook users ◆ SCSI-2 interface: host adapters sold separately
- ◆ Includes Tutorial CD ◆ 3Xp Plus Kit adds 16-bit SCSI adapter and Microsoft Encarta



**3Xp Plus** ..... **\$398.62** CDW 46742  
**3Xp Plus Kit**..... **\$469.39** CDW 46756

**4X Series**

- ◆ Quad spin technology for maximum performance ◆ 220ms access, 600KB/sec data transfer rate
- ◆ 256KB buffer for smooth audio/video playback ◆ Internal (4Xi) or external (4Xe) form factor
- ◆ Rotating anti-dust door ◆ Front panel controls and backlit LCD status display ◆ SCSI-2 interface ◆ Kits include 16-bit SCSI host adapter, Microsoft Encarta



**4Xi** ..... **\$399.63** CDW 46740  
**4Xi Kit**..... **\$469.39** CDW 46754  
**4Xe** ..... **\$499.34** CDW 46741  
**4Xe Kit**..... **\$559.80** CDW 46755

**NEW!**

### Mitsumi Mozart/FX SoundPack

Bring your PC to life with the affordable, easy-to-install and use Mozart/FX SoundPack. Installation is virtually automatic with the included software utility, and all necessary cables are included.

**Double-speed FX CD-ROM drive**

- ✓ 250ms access time, 300KB/sec data transfer
- ✓ Kodak PhotoCD multisession and MPC2 compliant
- ✓ Caddyless design, mounts in 5.25" bay



**Mozart™ 16-bit sound card**

- ✓ 16-bit sound, sampling rates up to 44.1KHz
- ✓ MPC2, SoundBlaster and Microsoft Amplifier-out (4 watts), line-in/line-out, microphone-in, MIDI port

**ONLY! \$194.97** CDW 45214  
 Double-speed FX drive with interface card ..... **\$133.76** CDW 33054

**NEW!**

### Sun Moon Star External CD-ROM Kit

**Economical double-speed performance**

- ✓ Proven Sony CDU-33A CD-ROM drive
- ✓ 320ms access, 300KB/sec data transfer rate
- ✓ MPC2 and multisession PhotoCD compliant
- ✓ Tray loading design-no caddy required
- ✓ Internal 5.25" bay mounting or convenient external chassis
- ✓ Includes interface card, cables and installation software



**Internal** ..... **\$139.97** CDW 41046  
**External** ..... **\$189.84** CDW 46057

### 16-bit Multimedia Upgrade Kit

- ✓ Internal Sony CDU-33A CD-ROM drive
- ✓ 320ms access, 300KB/sec data transfer rate
- ✓ MPC2 and multisession PhotoCD compliant
- ✓ 16-bit Sound Machine Pro sound card
- ✓ Speakers, all necessary cables and installation kit



**ONLY! \$214.93** CDW 46063

### 16-bit Pro Multimedia Upgrade Kit

- ✓ Internal Sony CDU-33A CD-ROM drive
- ✓ 320ms access, 300KB/sec data transfer rate
- ✓ MPC2 and multisession PhotoCD compliant
- ✓ 16-bit Sound Machine Pro sound card
- ✓ Speakers and 6 software titles--call for current selection
- ✓ All necessary cables and complete installation kit



**ONLY! \$269.64** CDW 46154

### CD-ROM Drives



**CDS535 and CDX535**

**Amazing performance, Incredible value!**

- ◆ 220ms Access, 300KB/Sec Data Transfer ◆ 256K Data Buffer
- ◆ MPC2, PhotoCD Compliant ◆ Auto Lens-Cleaning, Double Doors
- ◆ Headphone Jack and Stereo Audio Outputs ◆ SCSI-2 Interface Included

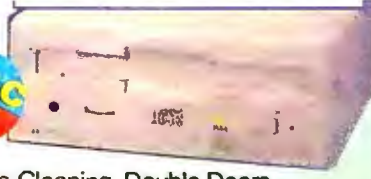

**PRICE DROP!**

Internal CDS535 ..... **\$269.85** CDW 32372  
 External CDX535 ..... **\$349.64** CDW 32373

**If You Find a Better Price, Call CDW® Before You Buy!**

**CDW® Sells for Less and Services You Better!**

# (800) 865-4CDW

**Let CDW® Help You Make The Right Holiday Choice**

PCW1085

©1994 CDW® Computer Centers, Inc.

# COMPUTER DISCOUNT WAREHOUSE™

## WHY PAY RETAIL? CDW® Sells For Less!



**ENSONIQ™**

LEADING THE WORLD IN SOUND INNOVATION

### ENSONIQ Soundscape 16-bit wavetable sound board

*A soundcard from a company that really knows sound*

ENSONIQ is a leading manufacturer of high-quality synthesizers used by top recording artists. Now, the same wavetable technology that drives ENSONIQ professional-quality keyboards is available for your PC. The wavetable samples in Soundscapes's 2MB of ROM were created by Grammy Award-winning musicians, renowned orchestral players and top studio engineers-- and will provide unrivaled sound quality for all your multimedia and game software.

- ◆ On-board Motorola 68K CPU for maximum performance
- ◆ 16 channel ENSONIQ wavetable synthesis ◆ 2MB ROM: 61 drum programs, 128 General MIDI and 128 MT-32 instruments ◆ 16-bit record and playback up to 44.1KHz ◆ Supports Sound Blaster™ 8-bit, General MIDI, Roland MT-32, Windows Sound System™ and more ◆ 3 CD-ROM interfaces: Sony, Mitsumi, Panasonic ◆ Microphone/line input, CD/aux input, line level out, headphones out, joystick/MIDI interface ◆ Software selectable IRQ and DMA settings ◆ Software: Audiostation™ for Windows™, WinDAT, Orchestrator, Say-it, SuperJAM! Jr.™ and more ◆ Includes complete Windows/DOS installation software and drivers ◆ Three-year parts and labor warranty

**\$188.88** CDW 45207

Soundscape Wavetable upgrade .... **\$86.74** CDW 46161



**Sound BLASTER**

### Creative Labs Sound Blaster Multimedia Office

Designed for the home office or corporate workplace, Sound Blaster Multimedia Office™ combines Creative's award-winning multimedia hardware with Microsoft Office Professional, the industry's best-selling software suite.

- ◆ Sound Blaster 16 ASP ◆ Double-speed internal CD-ROM drive ◆ Headphones and microphone ◆ Creative VoiceAssist™ and TextAssist™ business audio software
- ◆ Microsoft Office Professional V4.3 for Windows™ ◆ Word V6.0 ◆ Excel V5.0 ◆ PowerPoint V4.0 ◆ Access V2.0 ◆ Microsoft Mail workstation license ◆ Microsoft Encarta multimedia encyclopedia ◆ Microsoft Windows™ Sound System ◆ Personal Training System for Office Professional

**\$548.95** CDW 44169

### Sound Blaster Discovery CD™ 16

*Embark on a multimedia adventure!*

The Discovery CD™ 16 is specifically designed to satisfy the needs of diverse ages and interests, and features high-performance hardware and a wide variety of software.

- ◆ Sound Blaster 16 ◆ Internal Double-speed CD-ROM drive ◆ 15 popular software titles--call for current selection ◆ All necessary cables and installation guide

**\$248.95** CDW 32960

- Edutainment CD 2X kit Internal..... **\$448.95** CDW 42551
- Game Blaster CD 2X kit Internal..... **\$379.80** CDW 39447
- Omni CD 3X kit Internal ..... **\$349.45** CDW 43390
- Sound Blaster value edition ..... **\$55.95** CDW 39446
- Sound Blaster Pro value edition..... **\$74.95** CDW 39351
- Sound Blaster 16 value edition ..... **\$99.89** CDW 42469
- Sound Blaster 16 MCD ..... **\$148.95** CDW 42566
- Sound Blaster 16 ASP MCD ..... **\$178.95** CDW 42565
- Sound Blaster 16 SCSI-2 ..... **\$178.95** CDW 42550
- Sound Blaster 16 ASP SCSI-2..... **\$198.95** CDW 33942
- Sound Blaster 16 AWE32 ..... **\$298.95** CDW 39350
- Wave Blaster wavetable upgrade ..... **\$179.00** CDW 43677

### Acoustic Research and Jensen

#### Powered Partner 570

- ✓ 35 watts per channel
- ✓ Superior sound simplified

Regularly \$298.00

**Trade-up\* price \$278.89** CDW 31597

#### Powered Partner 622

- ✓ 30 watt subwoofer
- ✓ 2 8-watt satellites
- ✓ Home audio quality for your computer

Regularly \$229.20

**Trade-up\* price \$209.20** CDW 30520

#### JPS45

- ✓ 10 watts per channel

Regularly \$148.79

**Trade-up\* price \$128.79** CDW 41128

#### JPS35

- ✓ 5 watts per channel

Regularly \$98.95

**Trade-up\* price \$79.98** CDW 41129

#### Jensen JPS25

- ✓ 3.5 watts per channel

Regularly \$58.00

**Trade-up\* price \$39.00** CDW 41130

\*Call your CDW sales representative today for trade-up details



### Sony SRS-D2KPC Three-piece computer speaker system

- 2 full-range satellite speakers, 7 watts per channel
- 11-watt subwoofer for dramatic, deep bass
- Magnetically shielded for use near monitors
- Separate volume, balance and bass boost controls

**\$139.78** CDW 38825

- CSS-B100 Under-monitor speaker system... **\$99.86** CDW 43440
- SRS-88PC Compact, 10-watt speakers..... **\$129.44** CDW 35845

**FREE TECHNICAL SUPPORT FOR CDW® CUSTOMERS.**

CDW® Sells for Less and Services You Better!

**(800) 865-4CDW**

PCW1085

©1994 CDW® Computer Centers, Inc.

**MOST ORDERS SHIP THE SAME DAY**

COMPUTER DISCOUNT WAREHOUSE™



# Video Training for Windows Applications

WATCH & LEARN  
IN MINUTES

## Your Windows Training Specialists



### Dawn Bjork

Corporate Trainer  
& MS Word Instructor

#### Word 6.0

Beginning	\$49.95
Intermediate	\$49.95
Advanced	\$49.95
Desktop Publishing	\$49.95
Mail Merge/Forms	\$49.95
Any Three Videos	\$129.95
All Five Videos	\$199.95

#### Windows 3.1

Beg/Adv (ea)	\$49.95
Beg/Adv Set	\$89.95
DOS & Win Basics	\$49.95

#### Project 4.0

Level I/II/III/IV (ea)	\$79.95
All Four Videos	\$299.95

#### Visual Basic 3.0

Unit 1/2/3 (ea)	\$89.95
Unit 4/5/6 (ea)	\$89.95
Any Three Videos	\$249.95
All Six Videos	\$449.95

#### V.B.A.

Level 1	\$79.95
Level 2	\$79.95
Level 3	\$79.95
All Three Videos	\$199.95

#### Windows for Workgroups

Windows for WG	\$59.95
MS Mail	\$49.95
Schedule+	\$49.95
All Three Videos	\$144.95

#### MS Works 3.0

Two Videos (ea)	\$49.95
Both Videos	\$89.95



**KEYSTONE**  
Learning Systems Corp.

Your Windows Training Specialists



### Dave Bellamy

MS Excel Specialist  
& MS Project Instructor

#### Excel 5.0

Beginning	\$49.95
Intermediate	\$49.95
Advanced	\$49.95
All Three Videos	\$129.95

#### PowerPoint 4.0

Beg/Int/Adv (ea)	\$49.95
All Three Videos	\$129.95

#### WordPerfect 6.0

Beg/Int/Adv (ea)	\$49.95
Desktop Publishing	\$49.95
Any Three Videos	\$129.95
All Four Videos	\$159.95

#### dBase 5 - Windows

Beginning	\$49.95
Intermediate	\$49.95
Advanced	\$49.95
All Three Videos	\$129.95

#### Paradox 5.0

Beg/Int/Adv (ea)	\$49.95
All Three Videos	\$129.95

#### Quattro Pro 5.0

Beginning	\$49.95
Intermediate	\$49.95
Advanced	\$49.95
All Three Videos	\$129.95

#### PageMaker 5.0

Beg/Int/Adv (ea)	\$49.95
All Three Videos	\$129.95

#### Quicken 3.0

Basics	\$49.95
Power Features	\$49.95
Both Videos	\$89.95

#### CorelDRAW 5

Beg/Int/Adv (ea)	\$49.95
All Three Videos	\$129.95



### Alison Balter

MS Certified Trainer  
& Access 2.0 Instructor

#### Access 2.0

Beginning	\$49.95
Intermediate	\$49.95
Advanced	\$49.95
All Three Videos	\$129.95

App. Dev. Level 1	\$79.95
App. Dev. Level 2	\$79.95
App. Dev. Level 3	\$79.95
All Three Videos	\$199.95
All Six Videos	\$329.95

#### Lotus 1-2-3 Rel. 5

Beg/Int/Adv (ea)	\$49.95
All Three Videos	\$129.95

#### Lotus Ami Pro 3.0

Beg/Int/Adv (ea)	\$49.95
All Three Videos	\$129.95

#### Freelance Graphics

Beginning	\$49.95
Intermediate	\$49.95
Advanced	\$49.95
All Three Videos	\$129.95

#### Approach 3.0

Beg/Int/Adv (ea)	\$49.95
All Three Videos	\$129.95

#### Organizer 1.1

Organizer	\$49.95
-----------	---------

#### Other KeyStone Videos

Borland Office	Call
Fox Pro 2.5	Call
Older Versions available	Call

Ask about new  
**KeyNotes**—KeyStone's  
Training Workbooks

All Videos Now Available in PAL (European Format)

Domestic Shipping: \$5.00 for the first two video tapes, plus \$1.50 for each additional video tape. International Orders: Shipping cost will vary, call for details.

Microsoft Office

## Special Microsoft Office Video Combinations

### Microsoft Office 4.x Standard \$299.95

- 2 Word 6.0, 2 Excel 5.0 videos (Beg/Int)
- 2 PowerPoint 4.0 videos, 1 MS Mail training video
- 7 videos with over 13 hours of training

### Microsoft Office 4.x Pro.....\$495.95

- 3 Word 6.0, 3 Excel 5.0 videos (Beg/Int/Adv)
- 3 Access 2.0, 3 PowerPoint 4.0 videos (Beg/Int/Adv)
- 1 MS Mail training video
- 13 videos with over 24 hours of training

### Microsoft Office 4.x Plus ...\$579.95

- 3 Word 6.0, 3 Excel 5.0 videos (Beg/Int/Adv)
- 3 Access 2.0, 3 PowerPoint 4.0 videos (Beg/Int/Adv)
- 2 Windows 3.1 videos (Beg/Adv), 1 MS Mail video
- 15 videos with over 27 hours of training

### MS Office Integration Video

**\$19.95** when purchased with any MS Office Combination (Reg. \$49.95)

Lotus SmartSuite

## Special Lotus SmartSuite Video Combinations

### Lotus SmartSuite 2 Standard ...\$299.95

- 7 videos with over 13 hours of training

### Lotus SmartSuite 2 Pro.....\$495.95

- 13 videos with over 24 hours of training

### Lotus SmartSuite 2 Plus .....\$579.95

- 15 videos with over 27 hours of training

## 3 Easy Ways to Order:

**CALL** ▶ 1-800-748-4838  
8 0 1 - 3 7 5 - 8 6 8 0

**FAX** ▶ 1-801-373-6872

**MAIL** ▶ KeyStone Learning Systems Corp.

2181 Larsen Parkway

Provo, UT 84606

We also accept C.O.D.,  
Company P.O. or check



**Microsoft**  
SOLUTION PROVIDER



# NO SLOTS, NO BOARDS, NO SWITCHES, NO TOOLS...

CD-ROM MADE EASY, IT WORKS, WE GUARANTEE IT!\*

# \$299<sup>95</sup>

Double Speed CD-ROM Drive  
**MOBILSTOR** from APS

**NO HASSLE!  
PLUG 'N PLAY**



**CALL TODAY OR TONIGHT!**

# 800-304-7417

24 HOUR CUSTOMER SERVICE 7 DAYS A WEEK



MobilStor expands any desktop or portable PC by simply plugging into the parallel port, and MobilStor goes anywhere in our rugged prize-winning case.

Save by buying direct from the manufacturer!

Our decade of experience, and award-winning tech support is just a toll-free call away.

- 250MB **Tape Back-Up** \$229.95  
with Windows & DOS back-up software
- 340MB **HardDrive** w/ battery \$399.95  
520MB HardDrive w/ battery \$599
- 270MB **SyQuest** Removable \$599.95
- Double Speed **CD-ROM** \$299.95

- 1994 Consultants Choice Award  
APS Best Technical Support
- 1994 World Class Award Winner  
APS Hard Drives
- 1994 World Class Award Winner  
APS DAT Drive
- 1994 World Class Award Winner  
APS Best Customer Support

**MOBILSTOR™**  
from APS TECHNOLOGIES

APS Technologies • 6131 Deramus • Kansas City, MO • 64120 • 816-483-6100  
\* 30-day money-back guarantee. Your risk in the transaction is the cost of shipping. Prices and specifications subject to change without notice. Refused orders subject to restocking fee. International customers must pay for all shipping costs. Same day shipping for personal checks. (Restrictions apply.) Corporate PO's accepted (upon approval). MobilStor is a trademark of APS. All other names are trademarks or registered trademarks of their respective owners. \*\*Global catalog 9/27/94 (\$439 list)

Circle 95 on reader service card



Now you can access *PC World's* library of articles and retrieve by fax valuable Windows tips, buyers' guides, user group lists, and information on multimedia, healthy computing, and much more. Select individual items from the categories below, or order an entire package. Touch-tone phone and fax machine required. Payment by Visa or MasterCard.

## Resource Guide

### Top Tips for Windows 3.1

Tame Windows with this compilation of expert troubleshooting advice, performance-boosting tips, and undocumented shortcuts.

Entire Package: **\$16.95 #100**

- 75 Tips for Windows and DOS  
14 pgs, \$8.95 **#101**
- 80 Windows Tips...and a few for DOS too  
11 pgs, \$8.95 **#102**
- Windows Detective:  
Solving the Mysteries of Error Messages  
5 pgs, \$5.95 **#103**

### Complete Guide to Buying a PC

Everything you need to know to buy your next PC: system reviews, buying tips, where to buy, company reliability and service ratings, and more.

Entire Package: **\$16.95 #200**

- Features comparison and test report of current month's Top 20 contenders  
4 pgs, \$5.95 **#201**
- Complete Ranking of all systems tested for PC WORLD's Top 20 — December 1993 through October 1994  
3 pgs, \$4.95 **#202**
- Brand Name vs. No Name  
17 pgs, \$9.95 **#203**
- Reliability and Service  
4 pgs, \$5.95 **#204**

### PC User Group Directory

A comprehensive directory of hundreds of general-interest PC user groups in the United States and Canada, including information about fees and services. Contact the user groups directly for details on software libraries, bulletin boards, and other services.

- User group directory  
4 pgs, \$5.95 **#301**

### Guide to Multimedia

Tips for buying and setting up a multimedia PC, with reviews of CD ROM drives and sound boards as well as business, entertainment, and educational CD ROMs.

Entire Package: **\$11.95 #400**

- The Players: CD-ROM Drives and Sound Cards  
5 pgs, \$5.95 **#401**
- Multimedia, Step by Step  
2 pgs, \$3.95 **#402**
- How to Avoid a Multimedia Mugging  
2 pgs, \$3.95 **#403**
- Sound Advice: Audio Components for PCs  
4 pgs, \$5.95 **#404**
- Great CD ROMs for Fun and Profit  
5 pgs, \$5.95 **#405**
- The Titles: From Shareware to Leisureware  
2 pgs, \$3.95 **#406**
- Summer Sizzlers: CD-ROM Titles  
3 pgs, \$4.95 **#407**
- DISCoROMa: Reviews of the latest CD-ROMs  
4 pgs, \$5.95 **#408**

### Healthy Computing Handbook

Tips for setting up a workstation, reviews of new ergonomic products, and information about repetitive strain injuries such as carpal tunnel syndrome.

Entire Package: **\$16.95 #500**

- Danger at Your Fingertips  
5 pgs, \$5.95 **#501**
- NEW PRODUCTS: Weird Keyboards: Rx for Hands?; New Keyboards, More Comfort; Microsoft Natural Keyboard  
5 pgs, \$5.95 **#502**

## Single Article Reprints

- Your New PC: DOA or Destined for Glory?  
9 pgs, \$6.95 **#601**  
*In-depth report on PC reliability and service, including ratings of major PC vendors*
- World Class Awards: Best Products of '94  
9 pgs, \$6.95 **#602**  
*Experts' choices for the best PCs, peripherals, and software of 1994*
- Big Hard Drives: 300 MB and Counting  
5 pgs, \$5.95 **#603**  
*Buyers' guide to 42 hard disk drives with a capacity of 300MB or more*
- Speed and Style: Laser Printers From \$995  
11 pgs, \$7.95 **#604**  
*Reviews of 16 high-speed laser printers*
- Ink Jet Printers: Laser Quality for \$300  
7 pgs, \$6.95 **#605**  
*Reviews of 8 low-cost ink jet printers*
- Speed Demons: Top Windows Accelerators  
10 pgs, \$6.95 **#606**  
*Reviews of 35 graphics boards for speeding up Windows and other graphics-intensive software*
- First Look: Windows 4.0  
7 pgs, \$6.95 **#607**  
*Preview of the successor to Windows 3.1, including hands-on testing*
- Solving the Memory Shortage  
5 pgs, \$5.95 **#608**  
*Reviews of seven memory managers, including built-in memory managers in MS-DOS 6.2, Novell DOS 7, and IBM PC-DOS 6.1*
- Windows Word Processors: Windows vs. Coaches  
9 pgs, \$6.95 **#609**  
*Reviews of the latest versions of Microsoft Word, WordPerfect for Windows, and Ami Pro*
- 50 Word Processing Tips  
8 pgs, \$6.95 **#610**  
*Timesaving tips for Microsoft Word, WordPerfect, and Ami Pro*
- Windows Spreadsheets: World-Class Analysis Tools  
13 pgs, \$7.95 **#611**  
*Reviews of the latest versions of 1-2-3, Excel, Quattro Pro, and Improv*
- 60 Spreadsheet Tips  
10 pgs, \$6.95 **#612**  
*Time-saving tips for 1-2-3, Excel, Quattro Pro, and Improv*

PC World Connect also offers **current and past Top 20 system reviews**. Refer to Top 20 tables in this issue for ordering instructions.

To access **more information on products advertised in this issue** by Acma, ADS, MAG InnoVision, Okidata, and Rose Electronics, call 800/234-0455.

## How to Order

- 1 Call PC World Connect at 800/434-4495
- 2 Enter the code for each document or package you wish to receive
- 3 Enter your credit card number and expiration date
- 4 Enter your fax number
- 5 Hang up. The documents you ordered will arrive within minutes

**FREE CD-ROM**  
HyperBole "The Art of Digital Storytelling" (with purchase)

YOU ARE THE MOVIE

THE  
**V ⊕ R T E X**  
QUANTUM GATE II



HYPERBOLE STUDIOS

... around you... dang rous,  
... frightening vertigo grab your  
... in the vortex pulls you under.  
... you up into history of  
... die... for hi  
... ld... price  
... much... mind As  
... the  
... world  
... u t



- 3 CDs • MPC II CD-ROM
- 16 BIT GRAPHICS AND AUDIO
- DOZENS OF ENDINGS, HUNDREDS OF PATHWAYS
- ORIGINAL SOUNDTRACK BY D'CUCKOO, COMPOSED BY CANDICE PACHECO
- OVER 6 HOURS OF DIGITAL VIDEO
- EXPLORABLE 3-D ENVIRONMENTS

For a dealer nearest you call:  
1 800 My Dealer or 1 800 693 3253



Circle 127 on reader service card

Before You Order Any

# Accounting Software,

New 9.5  
Version



"Readers' Choice"

- Computer Monthly

"Best Buy"

- Computer Shopper

## NEW 9.5 FEATURES

- ✓ Notepads for all master records.
- ✓ Tips N Tricks — troubleshooting program
- ✓ Promo Pricing by date
- ✓ Screen paging
- ✓ Macro ability
- ✓ Five lines of Inventory description
- ✓ Pricing per customer ... **AND MORE** ...
- ✓ Fully Integrated — all modules.
- ✓ Allows bookkeeping for 250 companies with consolidation.
- ✓ Add on the fly (customers, vendors, inventory, G/L accounts, employees, etc.).
- ✓ Plain paper or user defined formats.
- ✓ Date sensitive system — allows 15 open periods.
- ✓ Context sensitive help — one key help that the user can modify.
- ✓ Import/Export capability from all modules.
- ✓ Complete posting audit trail.
- ✓ Easily upgrades to networks.
- ✓ Flexibility to handle small to large businesses.
- ✓ Allows up to 15 alphanumeric characters for account numbers in all modules.
- ✓ Auditability emulated by accounting software costing thousands more. CPAs love our audit trail.

*"The power of your accounting software is in the flexibility and integrity it offers you. Dollar for dollar, feature for feature, benefit for benefit, this is the best value in the accounting market. You can spend a lot more money, but you can't get a better accounting value."*  
— Bob Gossett, G.M.

*"Cougar Mountain's superb integrated accounting easily handles my accounting, both retail and wholesale very adequately. It beats accounting software that costs thousands of dollars more."*  
— Jim Frederick, C.P.A.

*"I recommend accounting packages, so I keep 25 different packages on-hand and up-to-date. I find the best of all is Cougar Mountain Software. The pre-sets for different businesses make it really easy to install."*  
— Joe Plouffe, C.P.A.

## Cougar Mountain Software



2609 Kootenai St  
PO Box 6886  
Boise, ID 83707

(208) 344-2540  
(208) 343-0267 Fax

## Can It Do This?

### GENERAL LEDGER

- User defined numbering of accounts with up to 15 alphanumeric.
- Allows multiple departments.
- Allows transaction posting to prior or future financial periods.
- Standard G/L financials provided.
- G/L Report Writer with which user can design up to 250 financial reports per company.
- Allows recurring journal entries.
- Allows multi company ledgers with or without consolidation.

### ACCOUNTS RECEIVABLE

- Allows open item or balance forward accounting.
- Allows recurring transactions.
- Prints user defined or plain paper statements.
- Handles cash receipts and partial payments.
- Ages receivables with user defined periods.
- Prints mailing labels, 1 to 4 across.
- Payments can apply to up to 250 invoices.
- Provides aged report by payment date.
- Customer file shows: credit limit, collections status, finance charge, YTD charges and YTD payments.
- Reports can be sorted by: customer number, customer name, customer type, zip code, salesperson code or biller code.

### ACCOUNTS PAYABLE

- Prints checks.
- Calculates early payment discounts.
- Ability to distribute to 250 G/L expense accounts per invoice.
- Cash flow analysis/forecast.
- Allows entry of prepaid invoices to be expended later.
- Prepares check register of all payment transactions.
- Accounts for prepaid expenses (i.e. insurance).
- Allows immediate checks (hand-written or printed).
- Provides aged reports by payment date.
- Prints 1099s miscellaneous.
- Checks for duplicate transactions.
- User can design up to 9 check formats.

### ORDER ENTRY

- Allows adding stock items and customers on the fly.
- Allows real time update of inventory.
- Invoice for sales and/or service (allows billing for non-stock, special order items).

- Complete detail sales reports with user defined sorts.
- Hold order feature (quotes on unfilled orders).
- Allows customer credit limits and alerts to exceeded limits.
- Allows for cost of non-inventory and special orders.
- User-defined tax sales rates.
- Produces back order report by customer.
- Displays customer balance during invoicing.
- Allows recurring invoices.
- Allows price level lookup during invoicing.
- Over 15 Order Entry reports (sales analysis, history, etc.).

### PURCHASE ORDER

- Add vendors and inventory on the fly.
- Generates purchase orders from understock inventory items.
- Tracks multiple vendors for each stock item.
- Lists economical order quantity.
- Allows reprinting of purchase order.
- User defined purchase order formats.
- Tracks promised date vs. actual date; quoted cost vs. actual cost.

### PAYROLL

- Calculates taxes.
- Allows user to update federal, state, and local tax tables.
- Allows for 18 pay rates per employee.
- Prints W-2s, 941 and quarterly reports.
- Submit W-2 on disk or magnetic media.
- Allows per-diem pay, contract, piece work, hourly and salary.
- Multi-company payrolls.
- Prints checks.
- Allows "after the fact" payroll.
- Allows benefits and deductions on fixed amount, unit amounts, percentage of gross or variable amount.
- Allows 22 user-defined benefits and deductions per employee.
- Allows 401K, cafeteria plans.
- Supports any user-defined pay periods from 1 to 52, including daily.
- Over 22 payroll reports.

### CHECK RECONCILIATION

- Single or multiple bank accounts.
- Prints user-defined checks.
- Sort by voided, stop payment, deposit sources.
- Allows recurring transactions.
- Allows reconciliations either from checkbook or bank statement.
- Retains check register for 100 years.

- Sorts checks by number, date, payee, vendor or employees.

### INVENTORY

- Minimum/maximum quality levels (reorder points).
- Look-up by number or description.
- Allows quantity decimal precision up to four places.
- Supports up to 5 quantity price/break price levels on each item.
- Provides bill of materials processing (kits and manufacturing).
- Provides purchase and sell conversions.
- Prints user-defined inventory labels.
- Supports LIFO, FIFO, weighted average, or standard costing with standard inventory reports.

### LYNX (ASCII file converter)

- Allows importing and exporting data files (file formats provided).

Only  
**\$199.50**  
plus shipping & handling

**TOTAL PACKAGE PRICE**  
Toll-Free Support &  
Training Seminars Available

### ADDITIONAL PRODUCTS FROM COUGAR MOUNTAIN SOFTWARE

#### Data Query

- Optional data query module for the user who needs more than ACT Plus's 250 standard reports. Provides user with the ability to generate a multitude of custom reports using data from any ACT Plus file. Custom design unique reports and avoid the costs and lengthy timeframe of custom programming.

Special savings when you purchase ACT Plus with CMS Data Query module as a single unit. Bonus buy, reg. \$399.00. Special Price: \$349.50 plus Shipping and Handling.

#### Point-of-Sale

- Optional point-of-sale module integrates to ACT Plus to capture data from the front end sales operation, and transfers it to the back office accounting package. This enables the user to know daily where things stand with inventory, sales, accounts receivable, accounts payable, profit and loss, etc. The POS module works with all kinds of electronic point-of-sale peripheral equipment, such as cash drawers, bar code readers, scanners, and more.
- Job Costing for estimating, work-in-progress, phases, overhead, and sub-contracting, integrates with ACT Plus.
- Powerful FUND accounting designed to accommodate non-profit organizations and institutions.

We're so sure you'll love our accounting package, we offer a 60-day money-back guarantee. If, for any reason, you are not happy with your purchase, we will refund your money.

A 15% restocking fee applies.

Call **1-800-388-3038** today  
to order the best buy of the year on business accounting.

Circle 56 on reader service card



# Knowing where you are is only the beginning...

Transform your laptop PC into the ultimate **LAND NAVIGATION SYSTEM** with **RETKI**. Linked to the constellation of Global Position System Satellites, **RETKI** opens new horizons in travel:

**RETKI**—pinpoints your location—continuously—on extremely detailed maps. Plot the route to each stop on your itinerary! Ever been **LOST**? Miss a turn? Detour around bad road conditions or heavy traffic? **NO PROBLEM!** No need to stop and ask directions. **RETKI** quickly replots the route.

# RETKI

GPS  
LAND NAVIGATION  
SYSTEM

**RETKI**—guides you! Active displays show distance to next turn, way-point or final destination, projected travel time and points of interest along the way. Discover a brand new street? Find a point of interest? Simply add them to customize your map. Select map rotation and zoom level for **GREAT** displays.

NAVIGATE the jungles of downtown  
MASTER the maze of suburbia  
CRUISE the open road



GPS Information						
GPS Status		GPS Time (Local)				
3D Doing Fixes		Friday, April 15, 1994, 11:04:25AM				
Position						
Latitude: 4° 40' 7" N		Altitude: 2580.8 mts.				
Longitude: 74° 3' 8" W						
Satellite Info						
	Sat. 14	Sat. 22	Sat. 28	Sat. 25	Sat. 29	Sat. 31
Azimuth	248.4°	14.9°	81.6°	72.5°	328.7°	188.9°
Elevation	35.4°	26.6°	71.0°	20.5°	37.4°	59.9°
Signal Strength	5.7	9.3	16.5	0.0	16.6	19.0

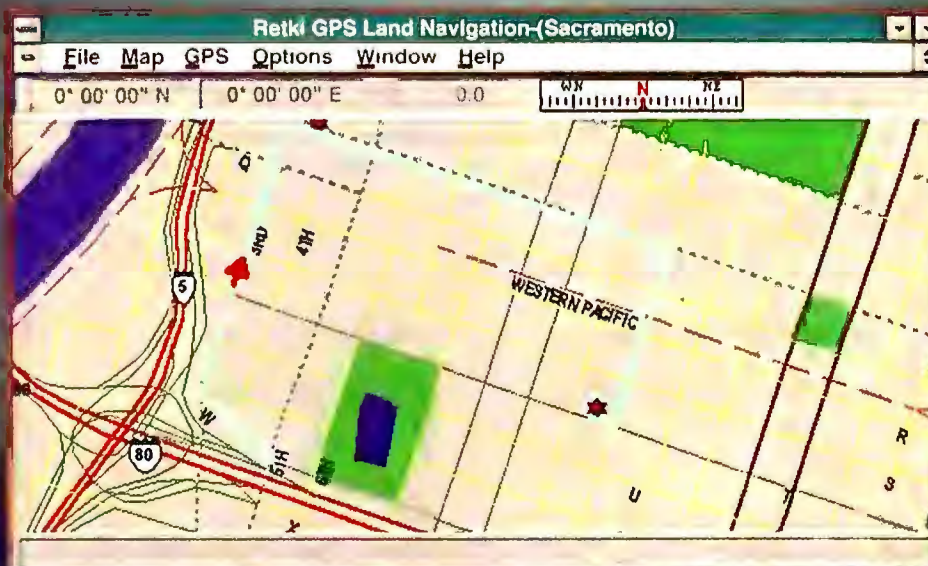

**Value priced at \$1,295.00. To order (916) 676-0690**

Includes: small scale U.S. map, GPS receiver and antenna.

**Free Local Area Map**

Maps of most U.S. cities available.

VISA/MC



# Introducing the PC World Top 20 by Fax Newsletters

Now you can receive the PC World Top 20 reviews of power desktops, budget desktops and mobile PCs a month before their official publication! Sign up for one of our monthly Top 20 by Fax newsletters and get the latest system reviews and ratings early! You can choose from:

- Top 20 by Fax: Power Desktops
- Top 20 by Fax: Budget Desktops
- Top 20 by Fax: Mobile PCs.

Whether you're planning to buy PCs for your organization or your home or just want to stay on top of trends, you can get product reviews fast – faxed to you immediately after they've left our editors' work stations. That's 6 pages per newsletter of valuable information with no extra effort from you!

PC World's Top 20 offers a unique ranking of the best PC systems on the market, based on answers to PC buyers' five most critical questions: How much does it cost? How fast will it go? How easy it is to use? Will it meet my future needs? What happens when I need help? The Top 20 review format allows you instant access to critical data such as:

Get the Top 20 Review **a month early!**

- Overall system ranking this month
- Ranking last month
- Performance rating
- Reliability and service rating
- Street price
- CPU type
- Amount of RAM
- Hard drive capacity
- Bus type
- Monitor size and pitch
- Manufacturer phone number

You'll make wise buying, investment and marketing decisions by being among the first to see the most timely PC system reviews available. Just send us your name and fax number and you will receive the next Top 20 by Fax newsletters of your choice.

Subscribe now at a one year subscription rate of \$65 per newsletter. Or sign up for all three newsletters for only \$150. You'll get twelve issues per subscription with the most up-to-date systems ratings available, sent directly to your fax on the last Monday of each month.

*Subscribe before December 1 and you will receive a complimentary one-month extension of your subscription(s) – that's 13 months for the price of 12!*

All you need is a fax machine.

## SUBSCRIBE NOW!

Fill out this form and fax the page to the number listed below. Please print your name and address clearly and fill in the bubbles completely. Your credit card account will be charged \$ 65 for each individual newsletter you subscribe to or \$150 for all three newsletters.

Please make your newsletter selection(s) below.

- Top 20 Power Desktops     Top 20 Mobile PCs  
 Top 20 Budget Desktops     All three newsletters

Your name .....

Your title .....

Address .....

.....

Your phone .....

**FAX TO (415) 974-7367**

Or send by mail to: IFP, PC World, 501 Second Street, San Francisco, CA 94107

Your fax #

( ) -

1	<input type="radio"/>	<input type="radio"/>	<input type="radio"/>	<input type="radio"/>	<input type="radio"/>	<input type="radio"/>	<input type="radio"/>	<input type="radio"/>	<input type="radio"/>
2	<input type="radio"/>	<input type="radio"/>	<input type="radio"/>	<input type="radio"/>	<input type="radio"/>	<input type="radio"/>	<input type="radio"/>	<input type="radio"/>	<input type="radio"/>
3	<input type="radio"/>	<input type="radio"/>	<input type="radio"/>	<input type="radio"/>	<input type="radio"/>	<input type="radio"/>	<input type="radio"/>	<input type="radio"/>	<input type="radio"/>
4	<input type="radio"/>	<input type="radio"/>	<input type="radio"/>	<input type="radio"/>	<input type="radio"/>	<input type="radio"/>	<input type="radio"/>	<input type="radio"/>	<input type="radio"/>
5	<input type="radio"/>	<input type="radio"/>	<input type="radio"/>	<input type="radio"/>	<input type="radio"/>	<input type="radio"/>	<input type="radio"/>	<input type="radio"/>	<input type="radio"/>
6	<input type="radio"/>	<input type="radio"/>	<input type="radio"/>	<input type="radio"/>	<input type="radio"/>	<input type="radio"/>	<input type="radio"/>	<input type="radio"/>	<input type="radio"/>
7	<input type="radio"/>	<input type="radio"/>	<input type="radio"/>	<input type="radio"/>	<input type="radio"/>	<input type="radio"/>	<input type="radio"/>	<input type="radio"/>	<input type="radio"/>
8	<input type="radio"/>	<input type="radio"/>	<input type="radio"/>	<input type="radio"/>	<input type="radio"/>	<input type="radio"/>	<input type="radio"/>	<input type="radio"/>	<input type="radio"/>
9	<input type="radio"/>	<input type="radio"/>	<input type="radio"/>	<input type="radio"/>	<input type="radio"/>	<input type="radio"/>	<input type="radio"/>	<input type="radio"/>	<input type="radio"/>
0	<input type="radio"/>	<input type="radio"/>	<input type="radio"/>	<input type="radio"/>	<input type="radio"/>	<input type="radio"/>	<input type="radio"/>	<input type="radio"/>	<input type="radio"/>

Your credit card #

- - -

1	<input type="radio"/>	<input type="radio"/>	<input type="radio"/>	<input type="radio"/>	<input type="radio"/>	<input type="radio"/>	<input type="radio"/>	<input type="radio"/>	<input type="radio"/>
2	<input type="radio"/>	<input type="radio"/>	<input type="radio"/>	<input type="radio"/>	<input type="radio"/>	<input type="radio"/>	<input type="radio"/>	<input type="radio"/>	<input type="radio"/>
3	<input type="radio"/>	<input type="radio"/>	<input type="radio"/>	<input type="radio"/>	<input type="radio"/>	<input type="radio"/>	<input type="radio"/>	<input type="radio"/>	<input type="radio"/>
4	<input type="radio"/>	<input type="radio"/>	<input type="radio"/>	<input type="radio"/>	<input type="radio"/>	<input type="radio"/>	<input type="radio"/>	<input type="radio"/>	<input type="radio"/>
5	<input type="radio"/>	<input type="radio"/>	<input type="radio"/>	<input type="radio"/>	<input type="radio"/>	<input type="radio"/>	<input type="radio"/>	<input type="radio"/>	<input type="radio"/>
6	<input type="radio"/>	<input type="radio"/>	<input type="radio"/>	<input type="radio"/>	<input type="radio"/>	<input type="radio"/>	<input type="radio"/>	<input type="radio"/>	<input type="radio"/>
7	<input type="radio"/>	<input type="radio"/>	<input type="radio"/>	<input type="radio"/>	<input type="radio"/>	<input type="radio"/>	<input type="radio"/>	<input type="radio"/>	<input type="radio"/>
8	<input type="radio"/>	<input type="radio"/>	<input type="radio"/>	<input type="radio"/>	<input type="radio"/>	<input type="radio"/>	<input type="radio"/>	<input type="radio"/>	<input type="radio"/>
9	<input type="radio"/>	<input type="radio"/>	<input type="radio"/>	<input type="radio"/>	<input type="radio"/>	<input type="radio"/>	<input type="radio"/>	<input type="radio"/>	<input type="radio"/>
0	<input type="radio"/>	<input type="radio"/>	<input type="radio"/>	<input type="radio"/>	<input type="radio"/>	<input type="radio"/>	<input type="radio"/>	<input type="radio"/>	<input type="radio"/>

Exp. date: \_\_\_\_ / \_\_\_\_

All of the information you provide on this form is read by our automated system. Your credit card number is used only for billing purposes and is kept strictly confidential.

This service is provided by  
**PC WORLD**  
CONNECT

# FREE PRODUCT INFORMATION PC WORLD

NAME \_\_\_\_\_  
 TITLE \_\_\_\_\_  
 COMPANY \_\_\_\_\_  
 ADDRESS \_\_\_\_\_  
 CITY \_\_\_\_\_ STATE \_\_\_\_\_ ZIP \_\_\_\_\_  
 PHONE ( ) \_\_\_\_\_ FAX ( ) \_\_\_\_\_

### INFORMATION FROM ADVERTISERS

1	2	3	4	5	6	7	8	9	10	11	12	13	14	15	16	17	18	19	20
21	22	23	24	25	26	27	28	29	30	31	32	33	34	35	36	37	38	39	40
41	42	43	44	45	46	47	48	49	50	51	52	53	54	55	56	57	58	59	60
61	62	63	64	65	66	67	68	69	70	71	72	73	74	75	76	77	78	79	80
81	82	83	84	85	86	87	88	89	90	91	92	93	94	95	96	97	98	99	100
101	102	103	104	105	106	107	108	109	110	111	112	113	114	115	116	117	118	119	120
121	122	123	124	125	126	127	128	129	130	131	132	133	134	135	136	137	138	139	140
141	142	143	144	145	146	147	148	149	150	151	152	153	154	155	156	157	158	159	160
161	162	163	164	165	166	167	168	169	170	171	172	173	174	175	176	177	178	179	180
181	182	183	184	185	186	187	188	189	190	191	192	193	194	195	196	197	198	199	200
201	202	203	204	205	206	207	208	209	210	211	212	213	214	215	216	217	218	219	220
221	222	223	224	225	226	227	228	229	230	231	232	233	234	235	236	237	238	239	240
241	242	243	244	245	246	247	248	249	250	251	252	253	254	255	256	257	258	259	260
401	402	403	404	405	406	407	408	409	410	411	412	413	414	415	416	417	418	419	420
421	422	423	424	425	426	427	428	429	430	431	432	433	434	435	436	437	438	439	440
441	442	443	444	445	446	447	448	449	450	451	452	453	454	455	456	457	458	459	460
461	462	463	464	465	466	467	468	469	470	471	472	473	474	475	476	477	478	479	480
481	482	483	484	485	486	487	488	489	490	491	492	493	494	495	496	497	498	499	500
501	502	503	504	505	506	507	508	509	510	511	512	513	514	515	516	517	518	519	520

Check this box for your subscription to *PC WORLD*. You will be billed \$19.97 for a 1-year (12 issue) subscription (U.S. only).

**Free Product Information**  
 For quicker response,  
 fax to (413) 637-4343.

**BUSINESS REPLY MAIL**  
 FIRST CLASS MAIL PERMIT NO. 758 PITTSFIELD, MA

POSTAGE WILL BE PAID BY ADDRESSEE

# PC WORLD

Product Information Center  
 P.O. Box 5330  
 Pittsfield, MA 01203-9871



NO POSTAGE  
 NECESSARY  
 IF MAILED  
 IN THE  
 UNITED STATES

Circle the number corresponding to the product or product category you need to know more about. Mail or fax the completed card today. Manufacturers will send product information directly to you. Fax to (413) 637-4343.

### PRODUCTS FEATURED IN EDITORIAL

601	602	603	604	605	606	607	608	609	610	611	612	613	614	615	616	617	618	619	620
621	622	623	624	625	626	627	628	629	630	631	632	633	634	635	636	637	638	639	640
641	642	643	644	645	646	647	648	649	650	651	652	653	654	655	656	657	658	659	660
661	662	663	664	665	666	667	668	669	670	671	672	673	674	675	676	677	678	679	680
681	682	683	684	685	686	687	688	689	690	691	692	693	694	695	696	697	698	699	700
701	702	703	704	705	706	707	708	709	710	711	712	713	714	715	716	717	718	719	720
721	722	723	724	725	726	727	728	729	730	731	732	733	734	735	736	737	738	739	740
741	742	743	744	745	746	747	748	749	750	751	752	753	754	755	756	757	758	759	760
761	762	763	764	765	766	767	768	769	770	771	772	773	774	775	776	777	778	779	780
781	782	783	784	785	786	787	788	789	790	791	792	793	794	795	796	797	798	799	800
801	802	803	804	805	806	807	808	809	810	811	812	813	814	815	816	817	818	819	820
821	822	823	824	825	826	827	828	829	830	831	832	833	834	835	836	837	838	839	840
841	842	843	844	845	846	847	848	849	850	851	852	853	854	855	856	857	858	859	860
861	862	863	864	865	866	867	868	869	870	871	872	873	874	875	876	877	878	879	880
881	882	883	884	885	886	887	888	889	890	891	892	893	894	895	896	897	898	899	900

12/94

### PRODUCT CATEGORY INFORMATION

For information on all of the products mentioned in an article or an entire category of advertised products, circle the appropriate number below.

#### Editorial Features (see article for numbers)

901	902	903	904	905	906	907	908	909	910	911	912	913	914	915	916	917	918	919	920
-----	-----	-----	-----	-----	-----	-----	-----	-----	-----	-----	-----	-----	-----	-----	-----	-----	-----	-----	-----

#### Advertised Products

951	Desktop computers	955	Accounting software	959	Multimedia products
952	Notebook computers	956	Draw/paint software	960	Utilities
953	DTP/Presentation software	957	Network/sharing products	961	Mail order companies
954	Monitors and video boards	958	Printers	962	Storage devices

December 1994

This card expires April 13, 1995

N1

# FREE PRODUCT INFORMATION PC WORLD

NAME \_\_\_\_\_  
 TITLE \_\_\_\_\_  
 COMPANY \_\_\_\_\_  
 ADDRESS \_\_\_\_\_  
 CITY \_\_\_\_\_ STATE \_\_\_\_\_ ZIP \_\_\_\_\_  
 PHONE ( ) \_\_\_\_\_ FAX ( ) \_\_\_\_\_

### INFORMATION FROM ADVERTISERS

1	2	3	4	5	6	7	8	9	10	11	12	13	14	15	16	17	18	19	20
21	22	23	24	25	26	27	28	29	30	31	32	33	34	35	36	37	38	39	40
41	42	43	44	45	46	47	48	49	50	51	52	53	54	55	56	57	58	59	60
61	62	63	64	65	66	67	68	69	70	71	72	73	74	75	76	77	78	79	80
81	82	83	84	85	86	87	88	89	90	91	92	93	94	95	96	97	98	99	100
101	102	103	104	105	106	107	108	109	110	111	112	113	114	115	116	117	118	119	120
121	122	123	124	125	126	127	128	129	130	131	132	133	134	135	136	137	138	139	140
141	142	143	144	145	146	147	148	149	150	151	152	153	154	155	156	157	158	159	160
161	162	163	164	165	166	167	168	169	170	171	172	173	174	175	176	177	178	179	180
181	182	183	184	185	186	187	188	189	190	191	192	193	194	195	196	197	198	199	200
201	202	203	204	205	206	207	208	209	210	211	212	213	214	215	216	217	218	219	220
221	222	223	224	225	226	227	228	229	230	231	232	233	234	235	236	237	238	239	240
241	242	243	244	245	246	247	248	249	250	251	252	253	254	255	256	257	258	259	260
401	402	403	404	405	406	407	408	409	410	411	412	413	414	415	416	417	418	419	420
421	422	423	424	425	426	427	428	429	430	431	432	433	434	435	436	437	438	439	440
441	442	443	444	445	446	447	448	449	450	451	452	453	454	455	456	457	458	459	460
461	462	463	464	465	466	467	468	469	470	471	472	473	474	475	476	477	478	479	480
481	482	483	484	485	486	487	488	489	490	491	492	493	494	495	496	497	498	499	500
501	502	503	504	505	506	507	508	509	510	511	512	513	514	515	516	517	518	519	520

Check this box for your subscription to *PC WORLD*. You will be billed \$19.97 for a 1-year (12 issue) subscription (U.S. only).

Circle the number corresponding to the product or product category you need to know more about. Mail or fax the completed card today. Manufacturers will send product information directly to you. Fax to (413) 637-4343.

### PRODUCTS FEATURED IN EDITORIAL

601	602	603	604	605	606	607	608	609	610	611	612	613	614	615	616	617	618	619	620
621	622	623	624	625	626	627	628	629	630	631	632	633	634	635	636	637	638	639	640
641	642	643	644	645	646	647	648	649	650	651	652	653	654	655	656	657	658	659	660
661	662	663	664	665	666	667	668	669	670	671	672	673	674	675	676	677	678	679	680
681	682	683	684	685	686	687	688	689	690	691	692	693	694	695	696	697	698	699	700
701	702	703	704	705	706	707	708	709	710	711	712	713	714	715	716	717	718	719	720
721	722	723	724	725	726	727	728	729	730	731	732	733	734	735	736	737	738	739	740
741	742	743	744	745	746	747	748	749	750	751	752	753	754	755	756	757	758	759	760
761	762	763	764	765	766	767	768	769	770	771	772	773	774	775	776	777	778	779	780
781	782	783	784	785	786	787	788	789	790	791	792	793	794	795	796	797	798	799	

**Free Product Information**  
For quicker response,  
fax to (413) 637-4343.



NO POSTAGE  
NECESSARY  
IF MAILED  
IN THE  
UNITED STATES

**BUSINESS REPLY MAIL**  
FIRST CLASS MAIL PERMIT NO. 758 PITTSFIELD, MA

POSTAGE WILL BE PAID BY ADDRESSEE

# PC WORLD

Product Information Center  
P.O. Box 5330  
Pittsfield, MA 01203-9871

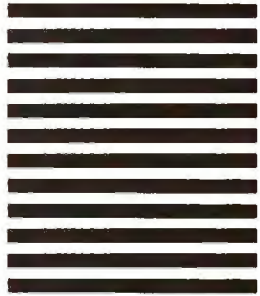

## FREE PRODUCT INFORMATION PC WORLD

NAME \_\_\_\_\_  
TITLE \_\_\_\_\_  
COMPANY \_\_\_\_\_  
ADDRESS \_\_\_\_\_  
CITY \_\_\_\_\_ STATE \_\_\_\_\_ ZIP \_\_\_\_\_  
PHONE ( ) \_\_\_\_\_ FAX ( ) \_\_\_\_\_

### INFORMATION FROM ADVERTISERS

1	2	3	4	5	6	7	8	9	10	11	12	13	14	15	16	17	18	19	20
21	22	23	24	25	26	27	28	29	30	31	32	33	34	35	36	37	38	39	40
41	42	43	44	45	46	47	48	49	50	51	52	53	54	55	56	57	58	59	60
61	62	63	64	65	66	67	68	69	70	71	72	73	74	75	76	77	78	79	80
81	82	83	84	85	86	87	88	89	90	91	92	93	94	95	96	97	98	99	100
101	102	103	104	105	106	107	108	109	110	111	112	113	114	115	116	117	118	119	120
121	122	123	124	125	126	127	128	129	130	131	132	133	134	135	136	137	138	139	140
141	142	143	144	145	146	147	148	149	150	151	152	153	154	155	156	157	158	159	160
161	162	163	164	165	166	167	168	169	170	171	172	173	174	175	176	177	178	179	180
181	182	183	184	185	186	187	188	189	190	191	192	193	194	195	196	197	198	199	200
201	202	203	204	205	206	207	208	209	210	211	212	213	214	215	216	217	218	219	220
221	222	223	224	225	226	227	228	229	230	231	232	233	234	235	236	237	238	239	240
241	242	243	244	245	246	247	248	249	250	251	252	253	254	255	256	257	258	259	260
401	402	403	404	405	406	407	408	409	410	411	412	413	414	415	416	417	418	419	420
421	422	423	424	425	426	427	428	429	430	431	432	433	434	435	436	437	438	439	440
441	442	443	444	445	446	447	448	449	450	451	452	453	454	455	456	457	458	459	460
461	462	463	464	465	466	467	468	469	470	471	472	473	474	475	476	477	478	479	480
481	482	483	484	485	486	487	488	489	490	491	492	493	494	495	496	497	498	499	500
501	502	503	504	505	506	507	508	509	510	511	512	513	514	515	516	517	518	519	520

Check this box for your subscription to *PC WORLD*. You will be billed \$19.97 for a 1-year (12 issue) subscription (U.S. only).

Circle the number corresponding to the product or product category you need to know more about. Mail or fax the completed card today. Manufacturers will send product information directly to you. Fax to (413) 637-4343.

### PRODUCTS FEATURED IN EDITORIAL

601	602	603	604	605	606	607	608	609	610	611	612	613	614	615	616	617	618	619	620
621	622	623	624	625	626	627	628	629	630	631	632	633	634	635	636	637	638	639	640
641	642	643	644	645	646	647	648	649	650	651	652	653	654	655	656	657	658	659	660
661	662	663	664	665	666	667	668	669	670	671	672	673	674	675	676	677	678	679	680
681	682	683	684	685	686	687	688	689	690	691	692	693	694	695	696	697	698	699	700
701	702	703	704	705	706	707	708	709	710	711	712	713	714	715	716	717	718	719	720
721	722	723	724	725	726	727	728	729	730	731	732	733	734	735	736	737	738	739	740
741	742	743	744	745	746	747	748	749	750	751	752	753	754	755	756	757	758	759	760
761	762	763	764	765	766	767	768	769	770	771	772	773	774	775	776	777	778	779	780
781	782	783	784	785	786	787	788	789	790	791	792	793	794	795	796	797	798	799	800
801	802	803	804	805	806	807	808	809	810	811	812	813	814	815	816	817	818	819	820
821	822	823	824	825	826	827	828	829	830	831	832	833	834	835	836	837	838	839	840
841	842	843	844	845	846	847	848	849	850	851	852	853	854	855	856	857	858	859	860
861	862	863	864	865	866	867	868	869	870	871	872	873	874	875	876	877	878	879	880
881	882	883	884	885	886	887	888	889	890	891	892	893	894	895	896	897	898	899	900

12/94

### PRODUCT CATEGORY INFORMATION

For information on all of the products mentioned in an article or an entire category of advertised products, circle the appropriate number below.

#### Editorial Features (see article for numbers)

901	902	903	904	905	906	907	908	909	910	911	912	913	914	915	916	917	918	919	920
-----	-----	-----	-----	-----	-----	-----	-----	-----	-----	-----	-----	-----	-----	-----	-----	-----	-----	-----	-----

#### Advertised Products

951	Desktop computers	955	Accounting software	959	Multimedia products
952	Notebook computers	956	Draw/paint software	960	Utilities
953	DTP/Presentation software	957	Network/sharing products	961	Mail order companies
954	Monitors and video boards	958	Printers	962	Storage devices

December 1994

This card expires April 13, 1995

N2



NO POSTAGE  
NECESSARY  
IF MAILED  
IN THE  
UNITED STATES

**BUSINESS REPLY MAIL**  
FIRST CLASS MAIL PERMIT NO. 758 PITTSFIELD, MA

POSTAGE WILL BE PAID BY ADDRESSEE

# PC WORLD

Product Information Center  
P.O. Box 5330  
Pittsfield, MA 01203-9871



**Free Product Information**  
For quicker response,  
fax to (413) 637-4343.

**PRESIDENT, PUBLISHER** Richard J. Marino

**Assistant to the President, Publisher** Colette Cornish

## ADVERTISING SALES

**Vice President, Director of Advertising**  
Jeff Edman

**Assistant to the Director of Advertising**  
Patricia Owen

## EAST

**Eastern Advertising Director**  
Bob Ostrow (508/820-0440)

**Administrative Assistant/Office Manager**  
Ellen Sanderson

**Mid-Atlantic/Manhattan/Eastern Canada**  
John Grogan, Mid-Atlantic  
Advertising Manager (201/587-0090)

Wayne Silverman, Account  
Manager (201/587-0090)

**New England/Ohio/Michigan/**  
Michael Welsh Carroll, Senior  
Account Manager (508/820-0440)

Kevin Normandeau, Account  
Representative (508/820-0440)

## Southeast

Judy Sutter, Senior Account  
Manager (404/394-0758)

## MIDWEST

**Midwestern Advertising Director**  
Mark Taussig (708/827-4477)

**Administrative Assistant**  
Tammy Torp

## Midwest/Texas

Harvey Diamond, Senior Account  
Manager, National Direct Account  
Manager (214/233-3492)

## Midwest

Jeff Kamikow, Account  
Representative (708/827-4477)

## WEST

**Western Advertising Director**  
Bob Carrigan (415/243-0500)

**Administrative Assistant**  
Jane Davey

**San Francisco Bay Area**  
(Area code 415 & 510)  
Corinne Cox,  
Account Manager (415/243-0500)

**San Jose, CA (Area code 408)/Oregon**  
William M. Giller,  
Account Manager (415/243-0500)

**Southern California (San Diego),**  
Colorado/Idaho/Nevada/Utah/  
New Mexico/Arizona  
Lisa Crutchfield,  
Account Manager (714/250-8081)

**Los Angeles/Orange County/  
Washington/Montana/Wyoming/  
Western Canada**  
Bill Hanck,  
Account Manager (310/312-8008)

Duane Hampson, Account  
Representative (415/243-0500)

## LOTUS EDITION ADVERTISING SALES

Kevin Normandeau,  
Account Representative  
(508/820-8113)

## SPECIAL PROGRAMS

**Director of Strategic Markets**  
Susan Simmons (415/243-0500)

## PC WORLD CLASSIFIED

**Classified Manager**  
Pat Fales (203/857-5115)

**Eastern Account Manager**  
Katherine Noto (203/857-5101)

**Western Account Manager**  
Janet Sawyer (203/857-5102)

## PC WORLD ACTION CARDS

**Account Representatives**  
Leslie Piper (415/243-0500)  
Amy Striplin (404/394-0758)

## PC WORLD REPRINTS

Susan Simmons (415/243-0500)

## CIRCULATION, MARKETING RESEARCH

**Senior Vice President**  
Heather Martin Maier

**Assistant to the Senior Vice President**  
Tammy Luckett

**Circulation Director** Shawne Burke Pecar

**Senior Promotion Manager**  
Ellen DiMatteo

**Renewal and Billing Manager** David Cobb

**Single Copy Sales Manager**  
Cheryl Grover

**Promotion Managers** Jane Kratochvil,  
Richard McCarthy

**Circulation Assistant** Chris Browning

**Customer Service Specialist**  
Jennifer Carson

**Director of Marketing** Alan Abrams

**Public Relations Manager** Lee Doyle

**Marketing Events Manager** Sandy Wong

**Research Director** Cheryl Brink

**Sr. Research Analyst** Maryann Thompson

**Research Analyst** Kate Collins

## PRODUCTION

**Vice President, Manufacturing**  
Linda Manes Goodwin

**Senior Production Manager**  
Nadia Maudsley

**Advertising Information Manager**  
Mike Wallace

**Assistant Production Managers**  
Kathy Badertscher, Nancy Jonathans

**Advertising Production Coordinator**  
Francis Aviani

**Advertising Information Assistant**  
Jon Friesch

## INTERACTIVE FAX PRODUCTS

**Manager** Zornitza Stefanova

**Technical Systems Administrator**  
Adam Block

## HUMAN RESOURCES

**Vice President** Richard Willoughby

**Manager** Thalia Ohara

**Assistant** Maria Chico

## ADMINISTRATION

**Chief Financial Officer** Vicki Peilen

**Director of Information Systems**  
Wally Clegg

**Information Systems Manager**  
Norman Noble

**Corporate Business Manager**  
Christina Spence

**Accounting/Operations Manager**  
Pat Murphy

**Accounting/Facilities Manager**  
Michelle Reyes

**Director of Financial Operations**  
Madeleine Buckingham

**Assistant to the CEO** Kelly Milan

## Advertiser Index A-Z

Get more information—circle the appropriate number on the reader service card.

Reader Service Number	Page Number
208	3M Data Storage . . . . . 144
109	Acer Inc. . . . . 126-127
102	Acer Inc. . . . . 128-129
23	Acer Inc. . . . . 274-275
66	Acma Computers . . . . . 137
9	Advanced Logic Research . . . . . 13
31	All Micro . . . . . 318
-	America Online . . . . . 325-326
45	American Power Conversion . . . . . 16-17
38	AMS Computer Systems . . . . . 185
95	APS Technologies . . . . . 373
52	ARES Microdevelopment . . . . . 112-113
8	Arlington Computer Products . . . . . 353
6	AST Research . . . . . 196-197
44	AST Research . . . . . 24-25
5	ATI Technologies . . . . . 75
22	Austin Direct . . . . . 45-47
-	Autodesk . . . . . 249
21	Banner Blue . . . . . 309
13	Berkeley Systems . . . . . 12
63	Borland International . . . . . 23
30	Brother . . . . . 291
50	Canon . . . . . 65
-	Canon Computer Systems . . . . . 20
18	Claris . . . . . 268
35	Compaq . . . . . 115
83	Compaq Direct Plus . . . . . 63
98	Compaq . . . . . 152-153
88	Compaq . . . . . 123A-B
47	Compaq Direct Plus . . . . . 310-311
73	CompuAdd Corporation . . . . . 42
14	CompUSA Direct . . . . . 331
-	CompuServe . . . . . 241
-	CompuServe Incorporated . . . . . 242
85	Compustyle Office Information Services . . . . . 318
68	Computer Discount Warehouse . . . . . 367-371
59	Conner Peripherals . . . . . 328-329
67	Corel . . . . . 255
29	Corporate Software . . . . . L5(124)
65	Corporate Software . . . . . 151
56	Cougar Mountain Software . . . . . 374B
54	Creative Labs . . . . . 234-235
7	Creative Labs . . . . . 296-297
53	Creative Labs . . . . . 48
74	CTX International . . . . . 187
-	Curtis . . . . . 111
17	Daytimer Technologies . . . . . 77
-	Dell . . . . . C5-C8
-	Dell . . . . . 141-143
-	Dell . . . . . 138-139
49	Delphi . . . . . 107
92	Delrina . . . . . 381
146	Delrina . . . . . 35
99	Delrina . . . . . 37
125	Diamond Multimedia Systems . . . . . 175
-	Epson . . . . . 66-67
107	Everex . . . . . 315

PC World is a publication of International Data Group, the world's largest publisher of computer-related information and the leading global provider of information services on information technology. International Data Group publishes over 190 computer publications in 62 countries. Forty million people read one or more International Data Group publications each month. International Data Group's publications include: ARGENTINA's Computerworld Argentina, Infoworld Argentina; ASIA's Computerworld Hong Kong, Computerworld Malaysia, Computerworld Southeast Asia, PC World Hong Kong, PC World Malaysia, PC World Singapore; AUSTRALIA's Australian Macworld, Australian PC World, Computerworld Australia, IDG Sources, Network World, Reseller; AUSTRIA's Computerwelt Osterreich, PC Test; BRAZIL's Computerworld, Mundo IBM, Mundo Unix, PC World, Publish; BULGARIA's Computerworld Bulgaria, Ediworld, PC & Mac World Bulgaria; CANADA's Direct Access, Graduate Computerworld, InfoCanada, Network World Canada; CHILE's Computerworld, Informatica; COLOMBIA's Computerworld Colombia; CZECH REPUBLIC's Computerworld, Elektronika, PC World; DENMARK's CAD/CAM World, Communications World, Computerworld Danmark, Lotus World, Macintosh Produktkatalog, Macworld Danmark, PC World Danmark, PC World Produktguide, Windows World; ECUADOR's PC World; EGYPT's Computer World (CW) Middle East, PC World Middle East; FINLAND's MikroPC, Tietoverkko, Tietoviikko; FRANCE's Distributique, Golden Mac, InfoPC, Languages & Systems, Le Guide du Monde Informatique, Le Monde Informatique, Télécoms & Reseaux; GERMANY's Computerwoche, Computerwoche Extra, Computerwoche Focus, Computerwoche Karriere, Information Management, Macwelt, Netzwelt, PC Welt, PC Woche, Publish, Unit; HUNGARY's Alaplap, Computerworld SZT, PC World; INDIA's Computers & Communications; ISRAEL's Computerworld Israel, PC World Israel; ITALY's Computerworld Italia, Lotus Magazine, Macworld Italia, Networking Italia, PC World Italia; JAPAN's Computerworld Japan, Macworld Japan, SunWorld Japan, Windows World; KENYA's East African Computer News; KOREA's Computerworld Korea, Macworld Korea, PC World Korea; MEXICO's Compu Edicion, Compu Manufactura, Computacion/Punto de Venta, Computerworld Mexico, MacWorld, Mundo Unix, PC World, Windows; THE NETHERLANDS' Computerl Totaal, LAN Magazine, MacWorld; NEW ZEALAND's Computer Listings, Computerworld New Zealand, New Zealand PC World; NIGERIA's PC World Africa; NORWAY's Computerworld Norge, C/World, IDG Direct Response, Lotusworld Norge, Macworld Norge, Network, PC World Ekspress, PC World Norge, PC World's Product Guide, Publish World, Student Data, Unix World, Windowsworld; PANAMA's PC World; PEOPLE'S REPUBLIC OF CHINA's China Computerworld, China Network World, Electronics International, PC World China; IDG HIGH TECH BEIJING's New Product World; IDG SHENZHEN's Computer News Digest; PERU's Computerworld Peru, PC World; PHILIPPINES' Computerworld, PC World; POLAND's Computerworld Poland, PC World/Komputer; PORTUGAL's Cerebro/PC World, Correio Informatico/Computerworld, MacIn; ROMANIA's PC World; RUSSIA's Computerworld-Moscow, Mir-PC, Sety; SLOVENIA's Monitor Magazine; SOUTH AFRICA's Computing S.A.; SPAIN's Amiga World, Computerworld España, Comunicaciones World, Macworld España, NeXtworld, PC World España, Publish, Sunworld; SWEDEN's Attack, ComputerSweden, Corporate Computing, DataIngenjoren, Lokala Nätverk/LAN, Lotus World, MAC&PC, Macworld, Maxi Data, Mikrodatorn, PC World, Publishing & Design (CAP), Windows World; SWITZERLAND's Computerworld Schweiz, Macworld Schweiz, PC & Workstation; TAIWAN's Computerworld Taiwan, Global Computer Express, PC World Taiwan; THAILAND's Thai Computerworld; TURKEY's Computerworld Monitor, Macworld Turkiye, PC World Turkiye; UKRAINE's Computer World; UNITED KINGDOM's Lotus Magazine, Macworld, Sunworld; UNITED STATES' AmigaWorld, Cable in the Classroom, CD Review, CID, Computerworld, Desktop Video World, DOS Resource Guide, Electronic News, Federal Computer Week, Federal Integrator, GamePro, IDG Books, Infoworld, Infoworld Direct, Laser Event, Macworld, Multimedia World, Network World, NeXtworld, PC Games, PC Letter, PC World, Publish, Sumeria, SunWorld, SWATPro, Video Event; VENEZUELA's Computerworld Venezuela, MicroComputerworld Venezuela; VIETNAM's PC World Vietnam.

# Index

Reader Service Number	Page Number	Reader Service Number	Page Number	Reader Service Number	Page Number	Reader Service Number	Page Number
71	Fujitsu Products of America, Inc. . . . .	220	Texas Instruments . . . . .	44	AST Research . . . . .	-	Robotech . . . . .
111	Fusion Software . . . . .	244	Texas Instruments . . . . .	22	Austin Direct . . . . .	<b>SOFTWARE</b>	
492	G&G Assemblers . . . . .	226	Toshiba . . . . .	83	Compaq Direct Plus . . . . .	<b>Accounting/Financial</b>	
-	Gateway 2000 . . . . .	34	Traveling Software . . . . .	98	Compaq . . . . .	56	Cougar Mountain Software . . . . .
96	Goldstar U.S.A., Inc. . . . .	240	Twinhead Corp. . . . .	35	Compaq . . . . .	-	Intuit . . . . .
-	Hewlett Packard . . . . .	147	USA Flex . . . . .	88	Compaq . . . . .	177	NEBS . . . . .
-	Hewlett Packard . . . . .	148	USA Flex . . . . .	73	Compaq . . . . .	<b>CAD/CAM</b>	
-	Hewlett Packard PC . . . . .	248	Videologic . . . . .	-	Dell . . . . .	-	Autodesk . . . . .
127	Hyperbole Studios . . . . .	224	Viewsonic . . . . .	-	Dell . . . . .	<b>Communications</b>	
-	IBM . . . . .	197	WinBook Computer . . . . .	107	Everex . . . . .	99	Delrina . . . . .
-	IBM Corporation . . . . .	-	Wordperfect, Novell . . . . .	-	Gateway 2000 . . . . .	146	Delrina . . . . .
132	In Focus Systems . . . . .	-	Applications Group . . . . .	159	Liikkuva Systems, Inc. . . . .	221	Pro CD . . . . .
149	Integraph . . . . .	-	Wordperfect, Novell . . . . .	205	NEC . . . . .	<b>Database Management</b>	
-	Intel . . . . .	-	Applications Group . . . . .	250	Sony Corporation of America . . . . .	63	Borland International . . . . .
-	Intel . . . . .	-	Wordperfect, Novell . . . . .	220	Texas Instruments . . . . .	-	Lotus . . . . .
106	Intelligent Computers & . . . . .	-	Applications Group . . . . .	226	Toshiba . . . . .	-	Microsoft . . . . .
Tech . . . . .	212-213	-	Wordperfect, Novell . . . . .	240	Twinhead Corp. . . . .	<b>Desktop Publishing</b>	
-	Intuit . . . . .	-	Applications Group . . . . .	197	WinBook Computer . . . . .	-	Wordperfect, Novell . . . . .
175	Iomega . . . . .	238	Worldwide Technology . . . . .	192	Zenith Data Systems . . . . .	Applications Group . . . . .	230-231
252	JDR Microdevices . . . . .	192	Zenith Data Systems . . . . .	193	Zeos International, Ltd. . . . .	<b>Education</b>	
235	Kensington Microware . . . . .	193	Zeos International, Ltd. . . . .	258	Zeos International, Ltd. . . . .	-	Wordperfect, Novell . . . . .
11	KeyStone Learning Systems . . . . .	237	Zeos International, Ltd. . . . .	239	Zeos International, Ltd. . . . .	Applications Group . . . . .	294-295
118	Kinesis Corporation . . . . .	<b>HARDWARE</b>				<b>Graphics</b>	
-	LA Trade . . . . .					-	Maxis . . . . .
206	LearnKey, Inc. . . . .					183	Micrografx . . . . .
178	Lexmark . . . . .					-	Shapeware Corporation . . . . .
174	Lexmark . . . . .					<b>Groupware</b>	
159	Liikkuva Systems, Inc. . . . .					-	Novell . . . . .
241	Logitech . . . . .					<b>Integrated Software</b>	
-	Lotus . . . . .					18	Claris . . . . .
126	Lycio . . . . .					<b>Local Area Network</b>	
151	MAG InnoVision . . . . .					163	Novell Corporate . . . . .
-	Maxell . . . . .					<b>Multimedia</b>	
-	Maxis . . . . .					127	Hyperbole Studios . . . . .
147	MegaHaus Hard Drives . . . . .					190	Q/AMedia . . . . .
183	Micrografx . . . . .					<b>Operating Systems</b>	
161	MicroHelp . . . . .					-	IBM . . . . .
217	MICRON Computer, Inc. . . . .					-	Microsoft Corporation . . . . .
-	Microsoft . . . . .					<b>Other</b>	
-	Microsoft . . . . .					21	Banner Blue . . . . .
-	Microsoft Corporation . . . . .					67	Corel . . . . .
165	Minuteman . . . . .					92	Delrina . . . . .
172	MIS . . . . .					111	Fusion Software . . . . .
128	Mobil Link . . . . .					<b>Presentaion Graphics</b>	
143	Moustrak . . . . .					67	Corel . . . . .
160	Muratec . . . . .					<b>Project Management</b>	
46	Nanao USA Corporation . . . . .					17	Daytimer Technologies . . . . .
177	NEBS . . . . .					-	Seitor Corporation . . . . .
205	NEC . . . . .					<b>Schedule Software</b>	
203	NEC . . . . .					139	NetManage . . . . .
201	NEC . . . . .					<b>Spreadsheets/Templates/Forms</b>	
139	NetManage . . . . .					-	Wordperfect, Novell . . . . .
-	Novell . . . . .					Applications Group . . . . .	180-181
163	Novell Corporate . . . . .					<b>Suites</b>	
176	nView . . . . .					29	Corporate Software . . . . .
199	Okidata . . . . .					65	Corporate Software . . . . .
-	Panasonic . . . . .					<b>Taxware</b>	
202	Panasonic . . . . .					-	Intuit . . . . .
-	PC Connection . . . . .					<b>Utilities</b>	
-	PC World Online . . . . .					31	All Micro . . . . .
181	PC World FaxBack . . . . .					13	Berkeley Systems . . . . .
222	PC World FaxBack . . . . .					161	MicroHelp . . . . .
212	PKWARE . . . . .					212	PKWARE . . . . .
227	Polywell . . . . .					225	Quarterdeck Office Systems . . . . .
221	Pro CD . . . . .					<b>Video</b>	
-	Prodigy Services . . . . .					11	KeyStone Learning Systems . . . . .
-	Company . . . . .					<b>Word Processing</b>	
190	Q/AMedia . . . . .					-	Streetwise Software . . . . .
-	QMS . . . . .					-	Wordperfect, Novell . . . . .
-	QMS . . . . .					Applications Group . . . . .	178-179
-	Quantex . . . . .					<b>MISCELLANEOUS</b>	
225	Quarterdeck Office Systems . . . . .					<b>Computer Accessories</b>	
189	Ringier Verlag . . . . .					208	3MI Data Storage . . . . .
-	Robotech . . . . .						
239	Rose Electronics . . . . .						
255	Sampo . . . . .						
196	Samsung Electronics . . . . .						
-	Seator Corporation . . . . .						
-	Seagate Technologies . . . . .						
-	Shapeware Corporation . . . . .						
250	Sony Corporation of America . . . . .						
3	Source Technologies . . . . .						
-	Streetwise Software . . . . .						
-	Sunshine Computers . . . . .						
196	Swan Technologies . . . . .						
124	Tektronix, Inc. . . . .						

## Advertiser Index by Product Category

Get more information—circle the appropriate number on the reader service card.

Category	Reader Service Number	Page Number
<b>Boards/Cards/Chips</b>		
5	ATI Technologies . . . . .	75
125	Diamond Multimedia Systems . . . . .	175
492	G&G Assemblers . . . . .	341
-	Intel . . . . .	40-41
-	Intel . . . . .	200-201
3	Source Technologies . . . . .	362
248	Videologic . . . . .	220-221
<b>Communications</b>		
22	Austin Direct . . . . .	45-47
-	Panasonic . . . . .	292
250	Sony Corporation of America . . . . .	233
<b>Computers</b>		
23	Acer Inc. . . . .	274-275
66	Acma Computers . . . . .	137
9	Advanced Logic Research . . . . .	13
38	AMS Computer Systems . . . . .	185
47	Compaq Direct Plus . . . . .	310-311
14	CompUSA Direct . . . . .	331
-	Dell . . . . .	C5-C8
-	Gateway 2000 . . . . .	80-105
-	Hewlett Packard PC . . . . .	244
149	Integraph . . . . .	216-217
-	Intel . . . . .	200-201
106	Intelligent Computers & . . . . .	212-213
Tech . . . . .		
217	MICRON Computer, Inc. . . . .	146-147
172	MIS . . . . .	356
227	Polywell . . . . .	323
-	Quantex . . . . .	205-208
-	Robotech . . . . .	307
196	Swan Technologies . . . . .	338
147	USA Flex . . . . .	188-189
258	Zeos International, Ltd. . . . .	11
237	Zeos International, Ltd. . . . .	6,7
<b>Desktop Publishing</b>		
6	AST Research . . . . .	196-197
46	Nanao USA Corporation . . . . .	119
<b>Input Devices</b>		
235	Kensington Microware . . . . .	199
118	Kinesis Corporation . . . . .	22
241	Logitech . . . . .	27
-	Microsoft . . . . .	72-73
143	Moustrak . . . . .	10
<b>Laptop/Notebook</b>		
109	Acer Inc. . . . .	126-127

Reader Service Number	Page Number	Reader Service Number	Page Number	Reader Service Number	Page Number	Reader Service Number	Page Number	
— Curtis	111	206	LearnKey, Inc.	360-361	712	Pro 3D, Media Vision	186	
143	Moustrak	10	<b>Accounting</b>		708	Sound Blaster AWE32, Creative Labs	186	
	<b>Mail Order</b>		897	BusinessWorks Accounting 9.0, Manzanita Software	108	714	Sound Effects 32, Reveal	186
95	APS Technologies	373	898	DacEasy Accounting Five, DacEasy	108	706	Sound Galaxy Orion 16, Aztech Labs	186
52	ARES Microdevelopment	112-113	899	Peachtree Complete Accounting for DOS 8.0, Peachtree Software	108	711	SoundMan Wave, Logitech	186
8	Arlington Computer Products	353		<b>Add-On Board</b>		709	SoundScape, Ensoniq	186
14	CompUSA Direct	331	877	#9GXE64, Number Nine	265	713	SoundWave 32+ SCSI, Orchid Technology	186
68	Computer Discount Warehouse	367-371	878	#9GXE64 Pro, Number Nine	265	689	SparCard 5, Opus Systems	214
—	LA Trade	359		<b>Products Featured in Editorial</b>		875	Stealth 32, Diamond	265
126	Lyco	366		Get more information—circle the appropriate number on the reader service card.		876	Stealth 64, Diamond	265
147	MegaHaus Hard Drives	363	710	AudioBlitz Stereo 16+, Genoa	186	705	UltraSound Max, Advanced Gravis	186
—	PC Connection	319-321	717	Beethoven ADSP-16, Wearnes Technology	186	879	Voyager, Boca Research	265
221	Pro CD	354-355	874	Dynamite Power PCI, Hercules	265		<b>Business</b>	
—	Sunshine Computers	358	871	FastMax P20, VidTech	265	608	How to Really Start Your Own Business, Zelos/Inc. Magazine	110
148	USA Flex	364-365	715	Golden Sound Pro 16+, Toptek Technologies	186		<b>CD-ROM Drive</b>	
238	Worldwide Technology	382	870	Graphics Xpression, ATI Technologies	265	693	1900S, Hitachi	161
	<b>Online Services</b>		873	LightSpeed, STB	265	694	1950S, Hitachi	161
—	America Online	325-326	716	MultiSound Monterey, Turtle Beach Systems	186	702	4Plex, Plextor	161
—	CompuServe	241	686	OrangePC, Orange Micro	214	691	CDA 268-031, Aztech Labs	161
—	CompuServe Incorporated	242	718	Paradise 16-DSF, Western Digital	186	698	CDU-55S, Sony	161
49	Delphi	107	872	Powergraph Pro, STB	265	692	CDX-535, Chinon	161
—	PC World Online	325-326				697	CM207, Philips	161
—	Prodigy Services Company	259-260				701	DRM-604X, Pioneer	161
	<b>Other</b>					695	FX001D, Mitsumi	161
128	Mobil Link	283				696	FX001DE, Mitsumi	161
	<b>Service/Support</b>					703	SuperQuad 4X, Teac	161
222	PC World FaxBack	374				700	XM3401, Toshiba	161
181	PC World FaxBack	374D				704	XM3501, Toshiba	161
—	QMS	71				699	XM-4100A, Toshiba	161
189	Ringier Verlag	38				858	Backpack Parallel Port CD-ROM, MicroSolutions	159
—	Wordperfect, Novell Applications Group	183				602	PX-43CH, Plextor	384
	<b>Maxel</b>					857	Roadrunner Express CD-2x, DiscTec	159
—	Maxell	39					<b>CD-ROM Software</b>	
	<b>Training</b>					672	1994 Guinness Multimedia Disc of World Records, Grolier Electronic Publishing	145
85	Compustyle Office Information Services	318				685	CD-ROMs in Print 1994, Mecklermedia	150
11	KeyStone Learning Systems	372				657	Compton's Interactive Encyclopedia, Compton's NewMedia	148

Statement of Ownership, Management, and Circulation Required by 39 U.S.C. 3685

1. PC World Magazine, Pub. No. 07378939
2. Date of filing: October 20, 1994
3. Published monthly
- 3A. No. of issues published annually: 12
- 3B. Annual subscription price: \$29.90
4. Known office of publication: 501 Second St. #600, San Francisco, CA 94107
5. Complete mailing address of the headquarters of the general business offices of the publisher: PC WORLD COMMUNICATIONS, INC., 501 Second St. #600, San Francisco, CA 94107
6. The names and address of the publisher, editor in chief, and managing editor are Publisher: Richard J. Marino, PC WORLD COMMUNICATIONS, INC., 501 Second St. #600, San Francisco, CA 94107; Editor in Chief: Philip Lemmons, PC WORLD COMMUNICATIONS, INC., 501 Second St. #600, San Francisco, CA 94107; Managing Editor: Luis Camus, PC WORLD COMMUNICATIONS, INC., 501 Second St. #600, San Francisco, CA 94107
7. The owner is: IDG COMMUNICATIONS, INC. Patrick McGovern, 5 Speen St., Framingham, MA 01701. The names and addresses of stockholders owning or holding 1% or more of the total amount of stock are listed below.  
None.
8. There are no known bondholders, mortgages, or other securities.
10. Extent and nature of circulation  
Average no. copies each issue during preceding 12 months: A. Total no. copies (net press run), 1,217,399; B. Paid and/or requested circulation 1. Sales through dealers and carriers, street vendors, and counter sales, 143,016; 2. Mail subscription (paid and/or requested), 909,941; C. Total paid and/or requested circulation (sum of 10B1 and 10B2), 1,052,957; D. Free distribution by mail, carrier, or other means, samples, complimentary, and other free copies, 9,273; E. Total distribution (sum of C and D), 1,062,230; F. Copies not distributed 1. Office use, left over, unaccounted for, spoiled after printing, 6,901; 2. Return from News Agents, 148,268; G. Total (Sum of E, F1, and F2 should equal net press run shown in A), 1,217,399  
  
Actual no. copies of single issue published nearest to filing date: A Total no. copies (net press run), 1,139,905; B. Paid and/or requested circulation 1. Sales through dealers and carriers, street vendors, and counter sales, 167,702; 2. Mail subscription (paid and/or requested), 813,357; C. Total paid and/or requested circulation (sum of 10B1 and 10B2), 981,059; D. Free distribution by mail, carrier, or other means, samples, complimentary, and other free copies, 6,448; E. Total distribution (sum of C and D), 987,507; F. Copies not distributed 1. Office use, left over, unaccounted for, spoiled after printing, 5,588; 2. Return from News Agents, 146,810; G. Total (Sum of E, F1, and F2 should equal net press run shown in A), 1,139,905
11. I certify that the statement made by me above are correct and complete.  
Richard J. Marino, Publisher





# HERE'S HOW Delrina Fax MailBox WORKS:

- 1. Someone Sends You A Fax.**
- 2. You Get It.**

**FIRST  
MONTH  
FREE!**

No matter where you are, where you're headed, or what time it is, you can now be certain you'll get every fax people send you — even if they don't know where to find you. With new Delrina Fax MailBox™

service, it's easy. In fact, we're so sure you'll agree, we're going to give you one month of service and 10 fax pages free.\* Now, confidential and reliable fax storage is just two easy steps away.

**Step one:** Someone needs to send you a fax, so they dial your toll-free 800 number (which we give

you) and off it goes. Then Fax MailBox receives and stores it for you electronically until you're ready to retrieve it.

**Step two:** You use your PC or laptop with a fax modem and Delrina WinFax PRO™ 4.0 software, and retrieve your fax with a simple click of the mouse. Or use a fax machine, enter your password, and print it on the spot. It's that easy. Just think of Fax MailBox as voice mail, but for faxes.

Call today and sign up for Delrina Fax MailBox and you'll start getting all your faxes — for a change.

**DELTRINA** 

FAX MAILBOX  
1-800-563-0043

\*Customer must call Delrina to discontinue service prior to end of trial period. ©1994 Delrina Fax MailBox and Delrina Communication Services are trademarks of Delrina (Seattle) Corporation. WinFax PRO is a trademark and Delrina is a registered trademark of Delrina (Canada) Corporation.

Circle 92 on reader service card



# A Savior for the Holidays and Everything You Should Read

New software—*really* new software—is always a turn-on, and Maxis's Gift Maker clearly qualifies. This cool Windows-based program lets you use the graphics and text formatting capabilities of your PC to create personalized designs for gifts like coffee mugs and T-shirts. You save your designs on a disk, then mail it to a production house in upstate New York, and voilà! Back in the mail comes your stuff.

Start by picking an item: anything from tote bags to attaché cases, neckties, oven mitts, teddy bears, even director's chairs. Once you've made your selection, you're presented with an appropriate-size design area, plus a set of plug 'n' play design templates. You can create your own design by using graphic objects included with Gift Maker, or by importing photos and graphics files you've created in other applications. Most popular graphics formats are supported, and you can use all your TrueType fonts.

Once you've got a design on the screen, you can change the text to add a special name, or rewrite the message, or swap the colors and the fonts. You can add borders, flowers, or cats. You can reformat the type to make it italic or curved, or juggle it into a wacky layout. In fact, you can do just about anything you want with your design.

The gifts are not excessively expensive to order. A tote bag runs you as low as 12 bucks. T-shirts go for \$14 to \$16. Even a teddy bear is affordable at \$26. For the retail-challenged among us, holidays, birthdays, and anniversaries may never hold the same terror again.

## Little Big Library

Visualize huge. CD-ROMs' capacity for so much data makes them perfect for big infotainment applications with multimegabyte picture and sound files.

By Michael Goodwin

Now forget multimedia entirely and imagine how much plain text you can store on a CD-ROM. How about 3500 fully searchable novels, stories, essays, poems, and religious documents?

That's what World Library has done with Library of the Future, Third Edition (which also rated inclusion in this month's feature "Best CDs of '94").

You get a breathtaking selection: Every play and poem Shakespeare wrote, complete collections of Sherlock Holmes stories, Aristotle, Aesop, Lewis Carroll, and Geoffrey Chaucer, and that's barely the beginning. Just listing all the famous authors and great works would run me out of column space.

I used the built-in search utility to scan the entire collection for quotes that include the word "book." There are hundreds, but I particularly like this one from *Alice in Wonderland*: "What is the use of a book without pictures or conversations?" One appropriate answer might be "to search on."

## On with the Search

Unfortunately, I found a few bugs in Library of the Future's search routines. In most cases you can limit a word search to selected titles—such as all Shakespeare's plays. But some titles (such as Freud's *Interpretation of Dreams*) cannot be searched as individual volumes, only as part of an entire set. (Fortunately, this bug has been swatted; if your copy misbehaves, contact World Library for an update.) Still, the search features are fast and effective for the most part, and you can export text to any application you like.

The CD-ROM comes with Windows

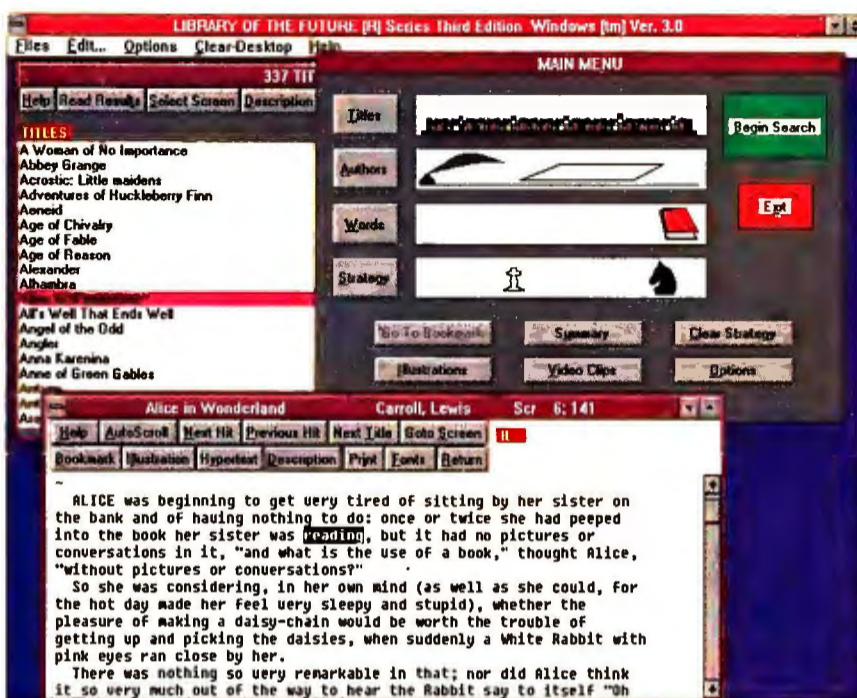

and DOS versions of the program. The DOS version, which runs fine in a DOS box under Windows, is much quicker. Under DOS, if you want to select Shakespeare, all you do is type *S-H-A* and by the time you hit the *A*

the highlighted selection bar is resting on Shakespeare. In the Windows version, you hit *S* to move to the top of the *S*'s; then you have to scroll down to Shakespeare manually—and it's quite a scroll. If you try typing *S-H-A* you'll end up on top of the *A*'s.

Library of the Future isn't as flashy as the latest multimedia apps, but it's the kind of reference package I know I'll turn to again and again. I can't wait for someone to offer searchable disks of Chandler, Pynchon, and Heinlein.

- **Library of the Future, Third Edition**, \$149.95; World Library, 800/443-0238  
Reader service no. 610
- **Gift Maker**, \$44.95; Maxis, 800/336-2947  
Reader service no. 611

*Michael Goodwin is a contributing editor for PC World. He can be reached on PC World Online (see page 12 for contact information).*

Imagine how much plain text you can fit on a CD-ROM—that's what Library of the Future has done.

## Visions of Sugarplums

To paraphrase the Duchess of Windsor, "You can never be too rich or too thin—or have too big a hard disk." Ain't that the truth.

So I immediately went shopping for some Ultra Slim-Fast. Just kidding. Instead, I pitched a holiday wish-list column to my editor, and he actually went for it. "Great idea, Bass. Figure out what you need to get your home office up to speed. Don't be shy; you've got a blank check," he said.

First on my list is a hard disk. Seems like most applications want 15MB nowadays and I'm always running out of room. I've used a 540MB Conner drive for years without a hint of trouble, so I opted for the company's CFP2107 2GB hard drive. Talk about breathing room. I'll tell you, few things feel as good as seeing CHKDSK report that I've got 1.5GB of free space. At least for the time being. At \$1200 the Conner drive isn't cheap, but it flies: 9ms and a data transfer rate of 87 megabits per second. I've also seen the company's 1GB model at a West Coast electronics superstore for an astonishingly low \$670, or about 60 cents a megabyte. • CFP2107 \$1200; Conner, 800/426-6637. Reader service no. 601

### Generation 4X

Last year I was dazzled by my external CD-ROM drive's double-speed performance. But today? I can't imagine what's taking it so long. So next on my list is Plextor's 4Plex half-height internal quad-speed CD-ROM drive. I installed a 4Plex and watched it zip along at a fast 600-kilobytes-per-second data transfer rate, with a 220ms random access speed and a 1MB buffer (see "Best CD-ROM Drives and Sound Boards"). Remember when it used to be a bored and stroked 8-cylinder, dual-barreled carb with an overhead cam, chopped and channeled? Yeah, well, I

By Steve Bass

think it's a testosterone thing. I've seen the 4Plex discounted to about \$439, but you may be able to find a lower price by the time you read this.

Unfortunately, not all applications written for double- and triple-speed drives take full advantage of the 4Plex's technology. But when those quad-speed apps hit the street, you'll see 30 frames per second and 24-bit color. That means smooth, full-motion video without that dubbed-foreign-film effect of the voice not matching the picture. And with an internal unit, I'll finally recover some of my ever-shrinking desk real estate. • Plextor PX-43CH \$549; Plextor, 800/886-3935. Reader service no. 602

### Gee-Whiz Technology

As you've probably guessed, I prefer building my own system. But if I had to "buy" a new system (Mom, if you're reading this, the 386SX system I got you is just *fine*, really), it would be an AST Premmia GX P/90. The machine's got almost everything I'd want: a 90-MHz Pentium with 16MB of RAM, a 256K second-level synchronous cache, a 730MB SCSI hard drive, a built-in FastSCSI-2 controller, a PCI-based 64-bit graphics card with 4MB of VRAM, and a double-speed CD-ROM drive.

And when it comes to moving data to and from my notebook, the Premmia comes through with PCMCIA capability. I can also connect my wife's machine thanks to the Premmia's built-in ethernet support. This is a definitely a holiday wish-list system, because the Premmia *without a monitor* will easily set you back over \$5000. • Premmia; AST; 800/876-4278. Reader service no. 603

Call me a techno-nerd but I'm enamored with gadgets. So the next time I'm out of town and seriously concerned about getting lost, I'll just whip out my Mobile Global Positioning System,



stick one end on the car window (or my plane window, for that matter), and plug the other into my laptop via a PCMCIA card. In no time flat, 20 satellites orbiting the globe will pinpoint my exact position (to within 25 meters) anywhere in the world and project it on a special version of Automap's Auto Streets. Can the rollerblade version be far behind? • Mobile GPS with Automap, \$695; Socket Communications; 800/564-6277. Reader service no. 604

The last item on my list is a fast modem. You see, while the world is zooming at 28.8 kilobits per second, I'm still chugging along at 9600. So I ripped out my old internal modem and connected an external U.S. Robotics Courier V. Everything fax-modem. I chose an external unit because of the Courier's invaluable volume switch: Late at night I can hear the connection and easily lower the volume before it wakes anyone else. • Courier \$595, internal model \$545; U.S. Robotics; 800/342-5877. Reader service no. 605

But one question is still nagging me: Whose blank check?

Contributing Editor Steve Bass is president of the Pasadena IBM Users Group. He can be reached on PC World Online (see page 12 for contact information).

**60MHz  
PENTIUM  
PROCESSOR-  
BASED  
SYSTEM  
ONLY  
\$1899**

Dell Dimension XPS P60  
A Pentium™ Processor-based  
60MHz System  
Business Lease: \$70/MO.

**SYSTEM SPECS:**

- 8MB RAM
- 528MB Hard Drive (13ms)
- VS15 Monitor (15" CRT, NI)
- NEW 64-bit #9 PCI 1MB Video RAM Video Card
- 256KB Writethrough Cache
- One Diskette Drive (3.5")
- Spacesaver Keyboard
- MS-DOS 6.2/Microsoft Windows 3.1/Mouse

Order Code #500023

# IS THAT THE SOUND OF OUR PRICES DROPPING? OR OUR COMPETITORS' JAWS?

▶ 100% money-back guarantee.  
Return within 30 days for a full  
refund of purchase price.

▶ Dell offers the broadest line of  
Pentium processor-based systems  
of any PC manufacturer.

▶ Over 3 million computers sold  
worldwide in over 120 countries.

**TO ORDER, CALL NOW.**

**800-433-5898**

Mon-Fri 7am-9pm CT • Sat 10am-6pm CT • Sun 12pm-5pm CT  
In Canada, Call 800-668-3021

Keycode #11DDX

**DELL™**

Less cost. Less hassle.



Dell's featured computer artist  
is Jonathan Herbert of NY, NY.



Just turn the page to continue seeing the hottest technology at the hottest prices.

# BLISTERING FAST BLACK AND WHITE

## XPS P90 LOADED

### Dell Dimension XPS P90 A Pentium Processor-based 90MHz System

- Mini tower model
- 16MB RAM
- 1GB Enhanced IDE Hard Drive (10ms)
- VS17 Monitor (17" CRT, NI)
- 64-bit #9 PCI 2MB VRAM Video Card
- NEC 3X CD-ROM Drive
- 256KB Writeback Cache
- One Diskette Drive (3.5")
- Spacesaver Keyboard
- MS-DOS 6.2/Microsoft Windows 3.1/Mouse

**\$3699**

Business Lease: \$133/MO.  
Order Code #500026

## P90 MINI TOWER MODEL

### Dell Dimension XPS P90 A Pentium Processor-based 90MHz System

- Mini tower model
- 8MB RAM
- 540MB Hard Drive (13ms)
- VS15 Monitor (15" CRT, NI)
- NEW 64-bit #9 PCI 1MB Video RAM Video Card
- 2X Multi-session EIDE CD-ROM Drive
- 256KB Writeback Cache
- One Diskette Drive (3.5")
- Spacesaver Keyboard
- MS-DOS 6.2/Microsoft Windows 3.1/Mouse

**\$2399**

Business Lease: \$89/MO.  
Order Code #500024

## LOADED P60

### Dell Dimension XPS P60 A Pentium Processor-based 60MHz System

- 8MB RAM
- 528MB Hard Drive (13ms)
- VS15 Monitor (15" CRT, NI)
- NEW 64-bit #9 PCI 1MB Video RAM Video Card
- 2X Multi-session CD-ROM Drive
- Soundblaster 16 Sound Card
- Peavey® 240 Bi-amplified 2-way Speakers
- 256KB Writethrough Cache
- One Diskette Drive (3.5")
- Spacesaver Keyboard
- MS-DOS 6.2/Microsoft Windows 3.1/Mouse

**\$2299**

Business Lease: \$85/MO.  
Order Code #500029

## MULTIMEDIA / MS OFFICE

### Dell Dimension 466DM IntelDX2™ 66MHz System

- 8MB RAM
- 540MB Hard Drive (13ms)
- VS15 Monitor (15" CRT, NI)
- 1MB Local Bus Video
- 2X Multi-session EIDE CD-ROM Drive
- Soundblaster 16 Sound Card
- Peavey 200 Speakers
- One Diskette Drive (3.5")
- Spacesaver Keyboard
- MS-DOS 6.2/Microsoft Windows 3.1/Mouse
- MS® Office, Bookshelf, Quicken

**\$2199**

Business Lease: \$81/MO.  
Order Code #300044

## INTELDX2 66MHz for \$1599

### Dell Dimension 466DM IntelDX2 66MHz System

- 8MB RAM
- 340MB Hard Drive (13ms)
- VS15 Monitor (15" CRT, NI)
- 1MB Local Bus Video
- One Diskette Drive (3.5")
- Spacesaver Keyboard
- MS-DOS 6.2/Microsoft Windows 3.1/Mouse

**\$1599**

Business Lease: \$59/MO.  
Order Code #300045

## i486 SX 33MHz PROCESSOR

### Dell Dimension 433sDM i486™ SX 33MHz System

- 4MB RAM
- 340MB Hard Drive (13ms)
- SVGA Monitor (14" CRT)
- 1MB Local Bus Video
- One Diskette Drive (3.5")
- Spacesaver Keyboard
- MS-DOS 6.2/Microsoft Windows 3.1/Mouse

**\$1199**

Business Lease: \$44/MO.  
Order Code #300043



DELL SPECS

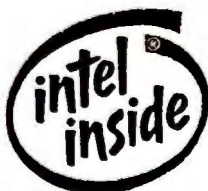

\*Performance measured by running WinBench 4.0 and Torque 1.0 at 1024x768, 8-bit, 16-bit, and 32-bit per pixel modes. Performance compared to Diamond Stealth 64 (4MB) in the USA only for registered owners of Dell Dimension Systems purchased after 8/1/93. For a complete copy, please call our TechFax™ line at 1-800-950- products and promotions available in the U.S. only. Prices and specifications subject to change without notice. \*On-site service provided by BuncTec Service Corp. On-site service Windows is a trademark of Microsoft Corporation. Peavey is a registered trademark of Peavey Electronics Corporation. FORTUNE 500 is a registered trademark of The Time Inc.

# GET COLOR ON A WHITE BUDGET.



## XPS P90 BEST BUY

### Dell Dimension XPS P90 A Pentium Processor-based 90MHz System

- Mini tower model
  - 8MB RAM
  - 1GB Enhanced IDE Hard Drive (10ms)
  - VS15 Monitor (15" CRT, NI)
  - NEW 64-bit #9 PCI 2MB VRAM Video Card
  - 2X Multi-session EIDE CD-ROM Drive
  - 256KB Writeback Cache
  - One Diskette Drive (3.5")
  - Spacesaver Keyboard
  - MS-DOS 6.2/Microsoft Windows 3.1/Mouse
- Pictured system

# \$2799

Business Lease: \$104/MO.

Order Code #500025

Dell's featured computer artist is  
Jonathan Herbert of NY, NY.

- 100% money-back guarantee.\* Return within 30 days for a full refund of purchase price.
- Fastest growing FORTUNE 500® company in 1993.
- Nearly \$3 billion in annual sales.
- Guaranteed\* next-business-day on-site service.†
- 7 day a week, 24 hour a day service and support hotline.
- The leader in customer satisfaction – in fact, Dell has never lost a major customer satisfaction award to either Compaq or IBM.

## TO ORDER, CALL NOW.

# 800-626-4395

Mon-Fri 7am-9pm CT • Sat 10am-6pm CT • Sun 12pm-5pm CT  
In Canada,\* Call 800-668-3021

Keycode #11DDY

# DELL™

Less cost. Less hassle.

Each 64 Pro Turbo (2MB VRAM). Testing with Imagine performed by #9 Computer Corp. on Dell Dimension XPS P90 system, 256k cache, 16MB memory, and Smartdrv=2048 \*Guarantees available  
Dell USA L.P., 9505 Arboretum Blvd., Austin, TX 78759-7299. Attention Dimension Guarantees. †Business leasing arranged by Leasing Group, Inc. \*Prices valid in the U.S. only. Some  
available in certain remote locations. The Intel Inside logo is a registered trademark and Pentium and i486 are trademarks of Intel Corporation MS-DOS, MS and Microsoft are registered trademarks and  
corp. HaukEye is a registered trademark of #9 Computer Corp. Dell disclaims proprietary interest in the marks and names of others. ©1994 Dell Computer Corporation. All rights reserved

# THE FASTEST VIDEO MONEY CAN BUY **\$3999**

Dell Dimension™ XPS P90  
Mini Tower Model  
A Pentium™ Processor-based  
90MHz System  
Business Lease\*: \$144/MO.

#### SYSTEM SPECS:

- Mini Tower Model
  - 16MB RAM
  - 1GB Enhanced IDE Hard Drive (10ms)
  - VS17 Monitor (17" CRT, NI)
  - NEW 128-bit #9 PCI 4MB VRAM Video Card
  - NEC 3X CD-ROM Drive
  - 256KB Writeback Cache
  - One Diskette Drive (3.5")
  - Spacesaver Keyboard
  - #9 HawkEye® Video Software
  - MS-DOS® 6.2/Microsoft® Windows™ 3.1/Mouse
- Order Code #500031

# IMAGINE 128-BIT VIDEO.

Now you don't have to imagine, because the Dell Dimension XPS P90 System comes with the new Imagine 128 Graphics Accelerator†. It features:

- ▶ 128-bit graphics engine.
- ▶ PCI local bus video.
- ▶ 4 megabyte VRAM.

And check this out: It's up to 28% higher performance than the fastest graphics accelerator boards on the market today in 8-bit mode and up to 38% higher in high color‡

**TO ORDER, CALL NOW.**

**800-433-5865**

Mon-Fri 7am-9pm CT • Sat 10am-6pm CT • Sun 12pm-5pm CT  
In Canada\*, Call 800-668-3021

Keycode #11DM4

**DELL™**

Less cost. Less hassle.

†This device is subject to verification to the FCC Class A radio frequency emission standards. It is not, and may not be, offered for sale or lease for use in a residential environment.



Dell's featured computer artist is Jonathan Herbert of NY, NY.

Just turn the page to continue seeing the hottest technology at the hottest prices.