

PC WORLD

March 1994 \$3.95

New Ways To Boost Windows

The Right Apps

**Word for Windows,
WordPerfect, and
Ami Pro Face Off**

Expert Tips

**Excel, 1-2-3,
Quattro Pro,
Improv**

Speeding It Up

**Top 10
Graphics
Boards**

**Sneak Peek:
Windows
4.0**



INTRODUCING THE MICROSOFT OFFICE.

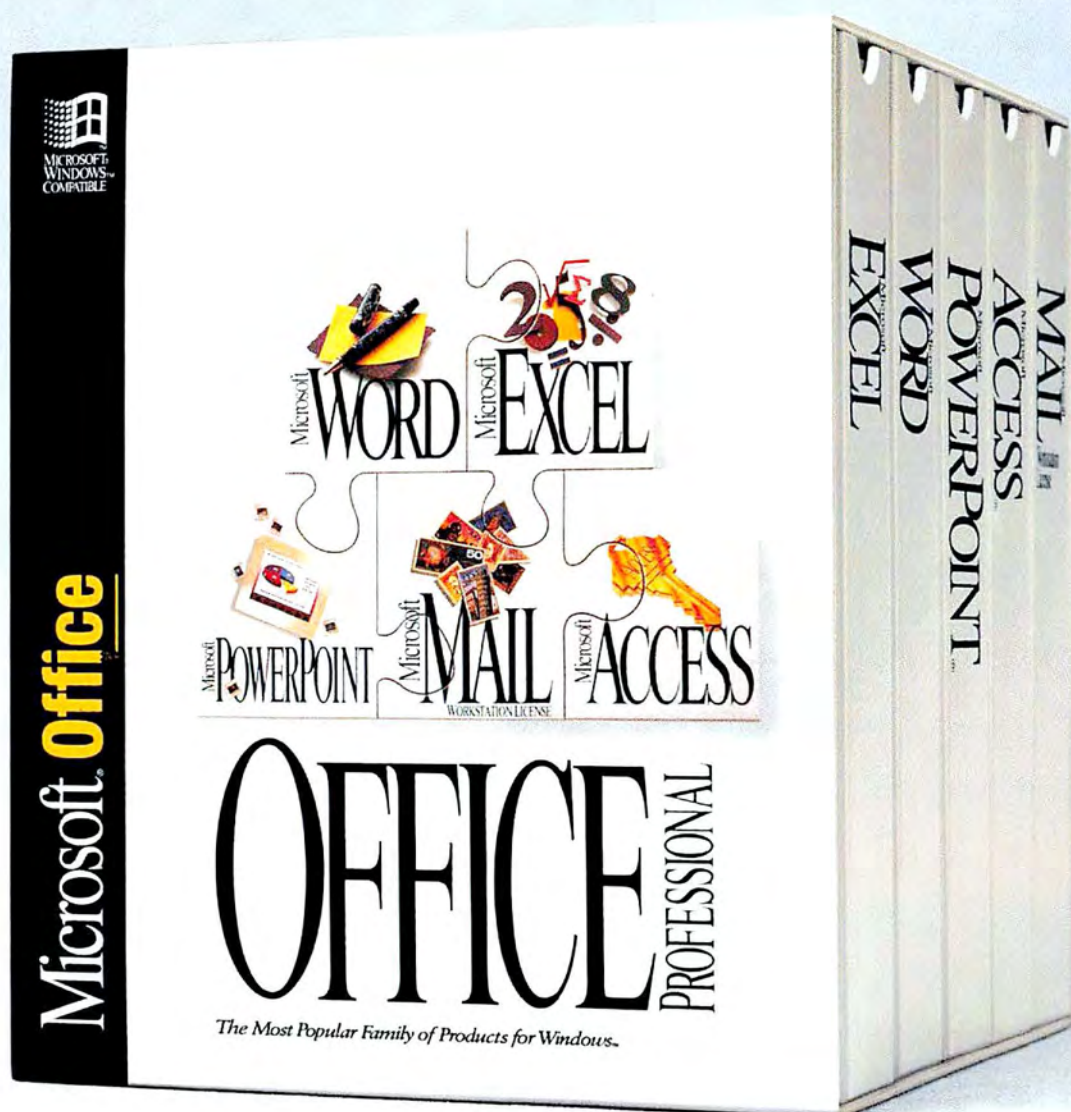

A whole new way to work.

With the new Microsoft® Office,* all your programs do more than simply coexist. They thrive together. And that's only the beginning. Because the new Microsoft Office is filled with all kinds of smart innovations you inspired.

Intelligence that works for you.

Picture this. You're doing a report in new Word, and as you write, the typos you make are automatically fixed. Courtesy of AutoCorrect. Or say you need to do some analysis but you're a little fuzzy on how to do it. The TipWizard™ assistant in Microsoft Excel tracks your work and offers insightful tips on new ways to do things with less effort.

This is our exclusive IntelliSense™ technology in action. It senses what you need then thinks ahead and helps you do your work the smartest, easiest way. So now 100 of your most common tasks are automatic. And complex jobs are dramatically easier.

Even if you're charting or designing sophisticated presentations, customizing form letters or creating data entry forms, you'll breeze right through, thanks to a little focused guidance from all our helpful

Wizards and Cue Cards. So you can put your manual away.

What working together really means.

Our intuitive new OfficeLinks makes it simple to share text, data and graphics between programs. Without leaving your document.

Moving information between programs is like this: Drag a chart from Microsoft Excel and drop it into Word with Drag-and-Drop.



Then update it with Visual Editing. Just click on the data you want to change and all the appropriate tools pop into place. It's seamless.

In the new Microsoft Office, things like toolbars, menus and buttons look, act and perform flawlessly alike. You may not even notice when you've changed programs. That's the whole idea.

See your nearest reseller or, to find one near you, call (800) 426-9400, Dept. KX4. It's going to be a long time before anyone else can put it all together like this.



TipWizard tracks the way you work and offers bright ideas on how to save time.

Only our Microsoft Office Manager (MOM) puts all the leading programs right at your fingertips with a click.

Sharing information between programs is as easy as dragging it from one and dropping it into the other.

*Microsoft Excel, Word, PowerPoint, Microsoft Access and Microsoft Mail are all part of the Microsoft Office family of programs. Microsoft Office Professional, shown here, includes Microsoft Excel, Word, PowerPoint, Microsoft Access and a workstation license for Microsoft Mail (server and software acquired separately). In the 50 United States, call (800) 426-9400, Dept. KX4. In Canada, call (800) 563-9048. Outside the U.S. and Canada, call your local Microsoft subsidiary or (206) 936-8661. © 1993 Microsoft Corporation. All rights reserved. Microsoft, PowerPoint and Microsoft Access are registered trademarks and IntelliSense and TipWizard are trademarks of Microsoft Corporation.

**FOR THE FIRST
TIME IN HISTORY,
ALL YOUR PROGRAMS
WORK TOGETHER
LIKE ONE.**

Microsoft Excel - ACOUSTIC.XLS
File Edit View Insert Format
Tools Data Window Help

	A	B	C	D
2		REVENUE (IN THOUSANDS)		
3		1975	1980	1985
4	Acoustics	750,000	820,000	850,000

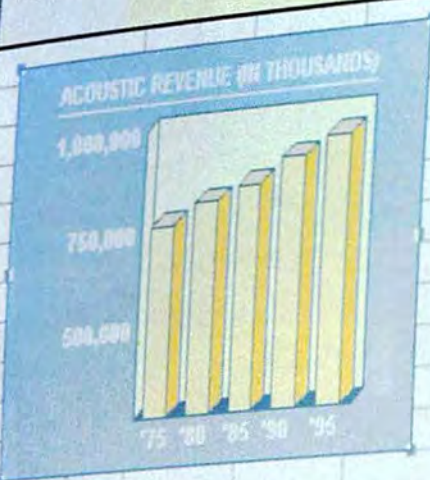

Microsoft Word - ENCORE.DOC
File Edit View Insert Format
Tools Table Window Help

Acoustics. Despite our active participation in revolution, Encore acoustic division should steady growth over the next few years.

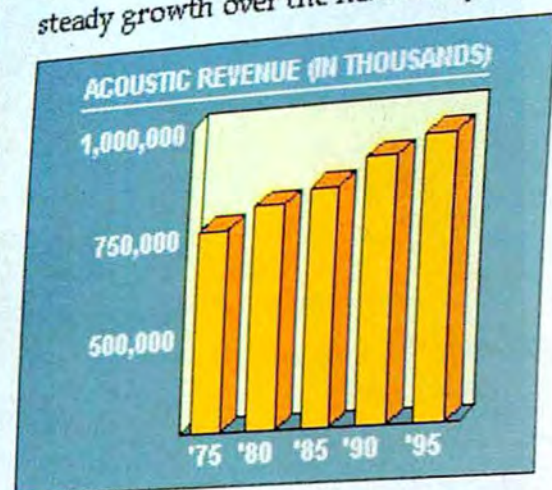

Support Services Rated #1

Results of a major survey name Encore the industry by the independent Andrews Testing Laboratory customers are "very satisfied" or "satisfied" with En

Four pounds of colorful computing.

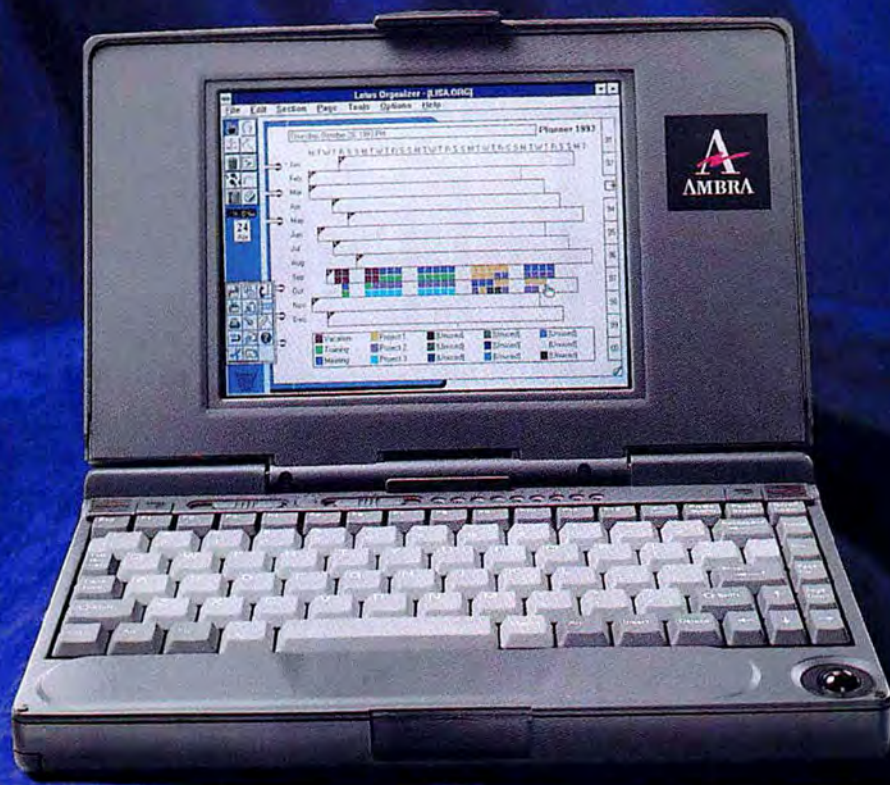

\$1,899

FREQUENT FLYERS AND LIFE-ON-THE-ROAD TYPES TAKE NOTE!

AMBRA™ mobile systems give you everything from speedy **486 processors** to **high-volume hard disk capacity**, to go! Choose a featherweight (**only 4 lbs!**) SN-Series notebook for full-function computing in color or mono. Or make yours a **high-performance** N-Series model with dual-scan DSTN or **active matrix color**. Whatever AMBRA you carry, you'll work in comfort at an **86-key keyboard** with **integrated trackball**. And benefit from power-saving Sleep mode or convenient **Suspend/Resume** capability. Take along your pick of **PCMCIA options** — fax/modem and more — for on-the-spot communications. Back in the office, let your notebook double as a desktop. Just plug into one of our optional **docking stations** to instantly and easily access computing resources throughout your company!

If your work keeps you on the move.

call **AMBRA**. Our new **MOBILE SYSTEMS**

pack lots of **POWER** yet travel **LIGHT**.

Firm confidence.

Every AMBRA comes with a 30-day money-back guarantee and a one-year limited warranty (optional Executive warranty also available).¹ And you can rely on toll-free technical support around the clock!

Full convenience.

To place an order or get more information, just call — weekdays 8 am to 11 pm, weekends 10 am to 7 pm (ET). We accept Visa[®], MasterCard[®], Discover[®] and American Express[®] — and purchase orders from qualifying businesses. Pick up the phone today!



"ROAD WARRIOR" OPTION BUNDLE: \$386

For SN-Series: Includes PCMCIA 2.4/9.6 kbps fax/modem, extra battery, battery charger, carrying case

"QUICK DOCK" OPTION BUNDLE: \$417

For SN-Series: Includes port replicator, 14" UVGA color monitor, full-size keyboard

"INSTANT OFFICE" OPTION BUNDLE: \$927

For N-Series: Includes docking station, 15" FST color monitor, full-size keyboard

"TRAVELER" OPTION BUNDLE: \$288

For N-Series: Includes PCMCIA 2.4/9.6 kbps fax/modem and extra battery

In Canada² call 1-800-363-0066, Ext. 1467



▼ SN-Series

▼ N-Series

FEATHERWEIGHT AND FULL FORCE.

SN425C

- 486SX, 25 MHz, SL-Enhanced
- 4MB RAM, max: 20MB
- 170MB removable hard disk
- 7.8" STN color screen
- 1 PCMCIA slot, Type II
- 86-key keyboard
- Integrated 16mm trackball
- MS-DOS[®], Windows[™] 3.1
- Slip case
- 4 lbs, including battery

\$1,899

(With external 3.5" 1.44MB diskette drive, add \$99.)

SN425

- 486SX, 25 MHz, SL-Enhanced
- 4MB RAM, max: 20MB
- 80MB removable hard disk
- 8.2" monochrome LCD
- 1 PCMCIA slot, Type II
- 86-key keyboard
- Integrated 16mm trackball
- MS-DOS, Windows 3.1
- Slip case
- 4 lbs, including battery

\$1,299

(With 170MB hard drive, add \$200.
With external 3.5" 1.44MB diskette drive, add \$99.)

DAUNTLESS POWER BEYOND OFFICE DOORS.

N450T

- 486DX2, 50 MHz
- 8MB RAM, max: 12MB
- 3.5" 1.44MB diskette drive
- 200MB hard disk
- 9.5" TFT active matrix color screen
- 1 PCMCIA slot, Type III
- 86-key keyboard
- Integrated 16mm trackball
- MS-DOS, Windows 3.1
- Carrying case
- 6.6 lbs, including battery

\$3,899

16mm trackball

N450C

- 486DX2, 50 MHz
- 4MB RAM, max: 12MB
- 3.5" 1.44MB diskette drive
- 200MB hard disk
- 9.5" DSTN dual-scan color screen
- 1 PCMCIA slot, Type III
- 86-key keyboard
- Integrated 16mm trackball
- MS-DOS, Windows 3.1
- Carrying case
- 6.6 lbs, including battery

\$2,599

N433C

- 486SX, 33 MHz
- 4MB RAM, max: 12MB
- 3.5" 1.44MB diskette drive
- 120MB hard disk
- 9.5" DSTN dual-scan color screen
- 1 PCMCIA slot, Type III
- 86-key keyboard
- Integrated 16mm trackball
- MS-DOS, Windows 3.1
- Carrying case
- 6.6 lbs, including battery

\$2,199



1 - 8 0 0 - 2 0 0 - 1 4 6 7

¹ Please call for details regarding AMBRA's money-back guarantee, limited warranty and Executive warranty. Return shipping and insurance charges are the responsibility of the customer. ² Offerings may differ in Canada.
©1994 AMBRA Computer Corporation. AMBRA is a trademark of ICPI Ltd. and used under license therefrom. The AMBRA logo and logotype are trademarks of AMBRA Computer Corporation. MS-DOS is a registered trademark and Windows is a trademark of Microsoft Corporation. All other product names are trademarks or registered trademarks of their respective suppliers. Offerings, prices and products are subject to change without prior notice. Prices do not include shipping.

PC WORLD



Systems

122 Top 20 PCs: More for Less

As the prices for Pentiums plummet and DX2-66 PCs pack on RAM, storage, and added value, our Top 20 charts sort it all out for you. Two brand-new machines, the Axik 486DX2-66PCI and Micron 466 VL Powerstation, shoot to number one on the Budget Desktop and Power Desktop charts.

New This Month

- | | |
|--------------------------------|------------------------------------|
| 125 ALR Evolution V-Q | 140 Int'l Instrumentation Blue Max |
| 125 Ambra DP60E/VL | 141 Micron 466 VL Powerstation |
| 125 AT&T/NCR System 3230 | 141 NEC Image P60 Pentium |
| 128 Austin Power System 60 | 141 Netis N466VG |
| 128 Axik 486DX2-66PCI | 142 NuTek Duet 486DX2/66 |
| 134 Blackship BLK 486DX2/50 LB | 142 Polywell Poly4586-66EV |
| 134 CSP 486 Medium Tower | 142 Tagram HiNote 14 |
| 134 DTK FEAT-33 | 143 Tri-Star 486DX2/66 Tower MPC |
| 140 Image 486-DX-33 | 143 VTech Platinum SMP |
| 140 Insight VL 486DX2-66 MM | |

Digital composition by TX Unlimited/San Francisco

Cover Story/Windows

154 Windows Word Processors: Wizards Versus Coaches

Microsoft Word, WordPerfect, or Lotus Ami Pro? You don't have to wish for a more powerful and intuitive word processor—you can demand it. Our own word processing expert investigates Wizards, Coaches, Tips of the Day, OLE capabilities, and other automated tools in this year's batch of contenders. Here's our choice for the best of the newest Windows word processors.

180 60 Spreadsheet Tips

We talked formulas and formatting, references and recals when we polled our network of spreadsheet mavens for their top shortcuts and secrets. What we came up with is 60 timesaving tips on how to do all that and more in 1-2-3, Excel, Improv, and Quattro Pro.

200 Top 10 Windows Accelerators: Hercules Comes On Strong

We tested the latest graphics boards using all-new graphics benchmarks designed to reflect real-world tasks in a wide range of Windows applications. The result: a concise buyers' guide ranking the Top 10 boards for speeding up Windows.

Top of the News

54 Building the Future of Windows

Our inside look at the next version of Windows reveals smoother multitasking, improved performance, plug-and-play setup—and an end to DOS.

59 Photos Without Film

Apple's QuickTake 100 digital camera takes color photos directly to the desktop.

62 Documents on the Cheap

A low-cost, high-quality trio: Canon's laser-quality ink jet, speedy 600-dpi laser printer, and neat little color scanner.

66 The Alternative to Business Travel

The next best thing to being there? Intel's \$99 ProShare lets colleagues collaborate via PC and phone.

D. 202

Gone are the days of free and friendly software support. What's left is a world of limited phone calls, 900 lines, and fee-based corporate support. We tell you how much it could cost you and how to decide who to pay.

- 83** Insight PCI P60, Ambra DP60/PCI Pentiums
- 84** WinWriter 600 printer
- 84** TI microLaser Pro 600
- 86** DPS-I, DPS-II LCD note/projection panels
- 86** Logitech PowerPage, Plustek Scanfx scanners
- 88** Power Translator for Windows, Power Japanese 2.0
- 90** BallPoint Mouse 2.0
- 90** SpinRite 3.1

- | | | | |
|-----------|--|------------|--|
| 91 | Prodigy for Windows | 100 | Great Literature Plus for Windows CD ROM |
| 91 | IBM's OS/2 for Windows | 103 | Hell Cab CD ROM |
| 94 | Scan/US 1.0 demographic software | 104 | In Motion, Media Clips CD ROMs |
| 94 | Microsoft's Money 3.0 | 105 | From Alice to Ocean CD ROM |
| 95 | CheckIt Pro: Analyst diagnostic software | 106 | TCP/IP 2.0 for OS/2, 2.1 for DOS and Windows |
| 95 | InfoCentral PIM | 108 | TalkShow 2.0 |
| 98 | Managing International Business CD ROM | 109 | Sprinter multiplexer |
| 98 | Dracula Unleashed CD ROM | 115 | Quick Takes |

- 214** Help Line
- 218** Spreadsheets
- 224** Word Processing
- 228** Windows
- 232** OS/2
- 236** Data Management
- 238** Publishing & Presentations
- 240** Communications
- 244** Hardware
- 246** Star-Dot-Star
- 251** Instant Reference Card
 - WordPerfect 6.0 for
 - Windows

- 15** In This Issue
- 21** Letters
- 29** Consumer Watch
- 45** Real Problems,
Real Solutions
- 51** Inside Source
- 287** Break Time
- 290** Home Office

- 12** How to Contact PC World
- 222** Coming Up
- 230** 1993 PC World Index:
Order now.
- 253** PC World Catalog
- 262** Mail-Order Shopping Guide
- 283** Advertiser Index
- 285** Editorial Product Index



PC World® (ISSN 0737-8939) is published monthly at \$29.90 for one year (12 issues), \$59.80 for two years (24 issues), \$89.70 for three years (36 issues) by PC World Communications, Inc., 501 Second St., #600, San Francisco, CA 94107. Foreign orders must be prepaid in U.S. dollars with additional postage. Add \$18 per year for Canada and Mexico; add \$46 per year for airmail for all airmail for all countries. Canadian GST registration #R124-669680. Second-class postage paid at San Francisco and additional mailing offices. POSTMASTER: Send address changes to PC World, Subscription Dept., P.O. Box 55029, Boulder, CO 80322-5029. Editorial and business offices: 501 Second St., #600, San Francisco, CA 94107, 415/243-5050. Copyright © 1994, PC World Communications, Inc. All rights reserved. The following are trademarks of PC World Communications, Inc.: Consumer Watch, Star-Dot Star, PC World.

Lower Prices, New Features. ZEOS[®] Is Your Best Value!



We're giving you more and more... for less and less! *PC World* agrees. In their latest testing, they awarded ZEOS the January and February 1994 Best Buys for our 486DX2-66! ZEOS continues to be an industry leader by providing our customers with the latest technology without raising prices. In fact, *we've lowered prices* on many of our 486 Local Bus Upgradable configurations making them the best value ever!

The value doesn't stop. In addition to receiving 100% network compatible 486 systems in money-saving packages (many ready to ship the same day you order) or custom configurations, you also get the *best* service and support in the business.

ZEOS is the first company to provide its customers with 24-hour, toll-free technical support—365 days a year. Why was ZEOS

first? Because of our dedication to you and the belief that you come first. You receive affordable top-quality systems with the industry's finest service and support.

Apparently many companies are trying to emulate our support. Good Luck! ZEOS has won more *PC Magazine* Readers' Choice for Service & Reliability awards than any other company—five in all!

There's more! All 486 Upgradables also include a One Year Limited Warranty, 30-Day Money Back Guarantee and Express Parts Replacement.

Feature for feature, no one gives you more than ZEOS. At any price, anywhere. ZEOS continues to be your best value. Call your Systems Consultant now at 800-554-5220.





PACKAGE 1

486SX-25	\$1195
Lease \$50/month	
486SX-33	\$1295
Lease \$55/month	
486DX-33	\$1395
Lease \$59/month	
486DX-50	\$1495
Lease \$63/month	
486DX2-66	\$1695
Lease \$61/month	

- Intel Verified: for the Pentium™ OverDrive™ Processor
- 2MB high-speed RAM
- 107MB local bus hard drive w/32K cache
- 3.5" floppy drive
- Diamond SpeedStar Pro Windows-accelerated local bus video with 1MB RAM
- 14" 1024 NI SVGA color monitor, .28mm dot pitch
- On-board SCSI socket
- Two VESA local bus, five 16-bit and one 8-bit expansion slots
- Six-bay desktop w/2 cooling fans
- 101-key space-saving keyboard
- MS-DOS 6.2 w/Tools

PACKAGE 2

486SX-25	\$1495
Lease \$63/month	
486SX-33	\$1595
Lease \$58/month	
486DX-33	\$1695
Lease \$61/month	
486DX-50	\$1795
Lease \$65/month	
486DX2-66	\$1995
Lease \$72/month	

- Intel Verified: for the Pentium™ OverDrive™ Processor
- 4MB high-speed RAM
- 214MB local bus hard drive w/128K cache
- 3.5" floppy drive
- Diamond SpeedStar Pro Windows-accelerated local bus video with 1MB RAM
- 14" 1024 NI SVGA color monitor, .28mm dot pitch
- On-board SCSI socket
- Two VESA local bus, five 16-bit and one 8-bit expansion slots
- Six-bay desktop w/2 cooling fans
- 101-key space-saving keyboard
- Microsoft Mouse
- MS-DOS 6.2 w/Tools, Windows for Workgroups 3.11

PACKAGE 3

486SX-25	\$1895
Lease \$69/month	
486SX-33	\$1995
Lease \$72/month	
486DX-33	\$2095
Lease \$76/month	
486DX-50	\$2195
Lease \$79/month	
486DX2-66	\$2395
Lease \$87/month	

- Intel Verified: for the Pentium™ OverDrive™ Processor
- 8MB high-speed RAM
- 426MB local bus hard drive w/128K cache
- 2X CD-ROM and 3.5" FDD
- Diamond SpeedStar Pro Windows-accelerated local bus video with 1MB RAM
- 14" 1024 NI SVGA color monitor, .28mm dot pitch
- On-board SCSI socket
- Two VESA local bus, five 16-bit and one 8-bit expansion slots
- Six-bay desktop w/2 cooling fans
- 101-key space-saving keyboard
- Microsoft Mouse
- MS-DOS 6.2 w/Tools, Windows for Workgroups 3.11
- Choice of Lotus Application

PACKAGE 4

486SX-25	\$2295
Lease \$83/month	
486SX-33	\$2395
Lease \$87/month	
486DX-33	\$2495
Lease \$90/month	
486DX-50	\$2595
Lease \$94/month	
486DX2-66	\$2795
Lease \$101/month	

- Intel Verified: for the Pentium™ OverDrive™ Processor
- 16MB high-speed RAM
- 528MB local bus hard drive w/256K cache
- 2X CD-ROM and 3.5" FDD
- Diamond SpeedStar Pro Windows-accelerated local bus video with 1MB RAM
- 14" 1024 NI SVGA color monitor, .28mm dot pitch
- On-board SCSI socket
- Two VESA local bus, five 16-bit and one 8-bit expansion slots
- Six-bay desktop w/2 cooling fans
- 101-key space-saving keyboard
- Microsoft Mouse
- MS-DOS 6.2 w/Tools, Windows for Workgroups 3.11
- Choice of Lotus Application

FAVORITE OPTIONS

426MB to 528MB HDD UPGRADE	\$125
10-BAY VERTICAL CASE	\$95
ADAPTEC 6360 SCSI CONTROLLER CHIP	\$49
96/48/24 V.42 bis SEND/RECEIVE FAX MODEM	\$79
DIAMOND VIPER VIDEO CARD	
1MB VRAM: \$149	2MB VRAM: \$249
15-INCH SVGA MONITOR UPGRADE	\$95

LOTUS SMARTSUITE UPGRADE	
Five Windows applications in one box!	\$299
COMPLETE MULTIMEDIA PACKAGE	
2X, multisession MPC2 CD-ROM, 16-bit Cardinal Digital Sound Pro 16 Card with Digital Signal Processor, stereo speakers	\$299
If your system includes a CD-ROM drive, upgrade with a sound card and speakers	\$148
<i>Many other affordable upgrades and options available. Call for details!</i>	

Fax Orders: 612-633-1325, Government: 800-245-2449, Hearing Impaired (TDD): 800-228-5389, Outside U.S. and Canada: 612-633-6131. Purchase orders, MasterCard, VISA, Am Ex, Discover, Z-Card™, COD and affordable leasing programs. Open 24 Hours a Day, 365 Days a Year!

Purchase orders are subject to approval. Business leasing programs available. Lease prices based on a 36-month lease, 10% purchase option. All prices, specifications and availability are subject to change without notice; call to confirm these and warranty details. Prices do not include shipping. Novell compatibility is Developer Tested Only. Novell makes no warranties with respect to this product. All products and company names are trademarks or registered trademarks of their respective holders. Intel Inside is a trademark of Intel Corporation. ZEOS is a registered trademark. Z-Card and Computers Now are registered servicemarks of ZEOS International Ltd. © 1994 ZEOS International Ltd., 1301 Industrial Blvd., Minneapolis, MN 55413 USA. ZEOS is a publicly traded company (NASDAQ symbol: ZEOS) UICR/PCW-9403-A

CALL NOW TOLL FREE
800-554-5220
 24 HOURS A DAY



THE ZEOS® FREESTYLE™... THE FLEXIBLE SYSTEM FOR YOUR EVERY POSITION.

The feeling of freedom is unrestricted and comfortable. It's also power and strength. The ZEOS Freestyle gives you freedom of movement, power, and so much more.



The only notebook on the market with the revolutionary tilt and swivel screen, the Freestyle allows you to adjust the screen to the perfect viewing angle—no matter what your position. Use it in your lap, on a plane or for presentations.

For maximum power, we've given you the option of 386SL or 486SL Intel processors and memory options from 2MB to 20MB. We've also included such features as a built-in mouse



Right Choices Are Hard.



*Unique tilt and
swivel display
moves for your
every position.*

key, internal floppy drive, soft carrying handle and many power management features. In addition, we offer an array of accessories. At only 5.6 pounds, including the battery, you'll want to take it everywhere.

Full desktop power with movement. It's a flexible choice. Why not call us to enhance your position? Your Systems Consultant can be reached at 800-554-5220.

TOLL-FREE SUPPORT & WARRANTIES

We're here for you 24 hours a day, 365 days a year, and always a toll-free call away. All ZEOS systems come with a One Year Limited Warranty and a 30-Day Money-Back Guarantee. So call us now!

STANDARD WITH EVERY ZEOS FREESTYLE

- 25MHz 386SL, 25MHz 486SL or 33MHz 486SL Intel microprocessor.
- 386SL: 64K SRAM system cache
486SL: 8K internal system cache.
- RAM expandable to 20MB (486SL) or 10MB (386SL).
- IDE hard drive expandable to 260MB.
- 640 x 480 VGA backlit LCD display, 9.5" diagonal supporting up to 64 shades of gray.
- Unique tilt and swivel display.
- 256K (386SL) or 512K (486SL) video RAM.
- Supports an external SVGA color monitor with simultaneous display capability.
- Internal 3.5" 1.44MB floppy drive.
- Serial, parallel, video and PS/2 (for keyboard, mouse or 10-key pad) ports.
- 486SL includes 3.3V technology for added battery life, and a built-in math coprocessor.
- Replaceable and rechargeable NiCad battery.
- 81-key keyboard with built-in mouse key, "inverted T" cursor keys and dedicated Home, PgUp, PgDn, and End keys.
- AC adapter from AC110-240V to DC.
- Power-saving features.
- FCC Certified Class B.
- Complete ZEOS Customer Satisfaction Package.

PACKAGE 1

386SL-25: \$995

Lease \$42/month

486SL-25: \$1495

Lease \$63/month

486SL-33: \$1695

Lease \$61/month

- 2MB RAM (386SL); 4MB RAM (486SL)
- 60MB IDE hard drive (386SL); 120MB IDE hard drive (486SL)
- MS-DOS 6.2

PACKAGE 2

386SL-25: \$1495

Lease \$63/month

486SL-25: \$1795

Lease \$65/month

486SL-33: \$1995

Lease \$72/month

- 6MB RAM (386SL); 4MB RAM (486SL)
- 120MB IDE hard drive (386SL); 180MB IDE hard drive (486SL)
- Custom nylon carrying case
- MS-DOS 6.2
- Microsoft Windows for Workgroups 3.11

PACKAGE 3

386SL-25: \$1995

Lease \$72/month

486SL-25: \$2195

Lease \$79/month

486SL-33: \$2395

Lease \$87/month

- 10MB RAM (386SL); 8MB RAM (486SL)
- 180MB IDE hard drive (386SL); 260MB IDE hard drive (486SL)
- Internal 96/24 send/receive fax modem
- Custom leather carrying case
- Extra battery
- External charging stand
- MS-DOS 6.2
- Microsoft Windows for Workgroups 3.11

Purchase orders are subject to approval. Business leasing programs available. Lease prices based on a 36-month lease; 10% purchase option. All prices, specifications and availability are subject to change without notice; call to confirm these. servicemarks: Freestyle is a trademark of ZEOS International Ltd. ©1994 ZEOS International Ltd., 1301 Industrial Blvd.

Circle 237 on reader service card



THE ZEOS® CONTENDA®... THE TRAVELER'S DREAM AT AN IDEAL FARE.

What a dream! The ZEOS Contenda subnotebook is small enough to tuck away in your briefcase and so light you'll forget you have it! It's the perfect traveling companion.

All your business and home needs conducted in a bundle just shy of 4 pounds. Write letters and memos. Create presentations. Keep in touch with associates through an internal send/receive fax modem. Organize your files, calendar, planner and more.

What's more, with a standard 80MB hard drive, memory up to 10MB and your choice of a 386SL-25 or 486SL-25 Intel processor, the Contenda has

*Smaller than
a notebook.
Lighter than a
hard-cover novel.*



We've Made It Easy.

STANDARD WITH EVERY ZEOS CONTENDA

- 25MHz 386SL or 486SL Intel microprocessor.
- RAM expandable to 8MB (486SL) or 10MB (386SL).
- 486SL: IDE hard drive upgradable to 120MB.
- Display: 640 x 480 VGA backlit, .23 dot pitch. Sharp 7.4" diag., up to 64 gray shades.
- 256K (386SL) or 512K (486SL) video RAM.
- 486SL version includes 3.3V technology for added battery life, PI local bus for video acceleration, high-speed floppy drive controller, and built-in math coprocessor.
- Supports simultaneous display with an external SVGA color monitor.
- Replaceable and rechargeable NiMH battery.
- 80-key keyboard with embedded numeric keypad and easy-to-use built-in trackball.
- Serial, parallel and video ports, plus ports for internal fax modem and external floppy drive.
- AC adapter with full range from AC110-240V to DC.
- Fully-featured power management.
- 9.7" x 6.1"; 3.9 lbs.
- FCC Certified Class B; UL Listed.
- Complete ZEOS Customer Satisfaction Package.

PACKAGE 1

386SL Contenda: \$995

Lease \$42/month

- 2MB RAM
- 80MB IDE hard drive

486SL Contenda: \$1395

Lease \$59/month

- 4MB RAM
- 80MB IDE hard drive

PACKAGE 2

386SL Contenda: \$1295

Lease \$55/month

486SL Contenda: \$1695

Lease \$61/month

- 4MB RAM
- 80MB IDE hard drive
- External 3.5" floppy drive
- MS-DOS 6.2, Windows for Workgroups 3.11, Lotus Organizer

PACKAGE 3

386SL Contenda: \$1595

Lease \$58/month

486SL Contenda: \$1995

Lease \$72/month

- 4MB RAM (386SL); 8MB RAM (486SL)
- 80MB IDE hard drive
- External 3.5" floppy drive
- Custom leather carrying case
- Extra battery
- Internal fax modem
- MS-DOS 6.2, Windows for Workgroups 3.11, Lotus Organizer

plenty of power to run Windows. You'll also find you can work longer because the processor is intelligent enough to power-down the memory, disks, modem and more when they're not in use. In addition, the compact package includes a built-in trackball and high-resolution backlit screen.



*Computer Shopper
readers' #1 Best Buy*

It's a traveler's dream come true: The world at your fingertips in a mighty and tiny portable bundle. Don't get caught without it!

AWARD-WINNING SERVICE

ZEOS has won more *PC Magazine* Readers' Choice for Service and Reliability awards than any other company—five in all.

CALL NOW TOLL FREE
800-554-5220
24 HOURS A DAY

Fax Orders: 612-633-1325, Government: 800-245-2449, Hearing Impaired (TDD): 800-228-5389, Outside U.S. and Canada: 612-633-6131. Purchase Orders, MasterCard, VISA, Discover, Am Ex, Z-Card, COD and affordable leasing programs. Open 24 Hours a Day, 365 Days a Year!



and warranty details. Prices do not include shipping. All products and company names are trademarks or registered trademarks of their respective holders. ZEOS and Contenda are registered trademarks; Z-Card and Computers Now! are registered trademarks of ZEOS International, Ltd. Minneapolis, MN 55413 USA. ZEOS is a publicly traded company (NASDAQ symbol: ZEOS). FSSN-PCW-9403

Circle 251 on reader service card

Get in
touch
when
your
system
board
is ready
to meet
its maker.

IBM PS System Board Repair Service

- Factory direct
- Post-warranty service
- Original parts
- One or five-day service

Call today for more information:

1(800)759-6995



Circle 142 on reader service card

EDITOR IN CHIEF Philip Lemmons

EDITOR Cathryn Baskin

EXECUTIVE EDITOR Russell Glitman

MANAGING EDITOR Luis Camus

ART DIRECTOR Robert Kanes

SENIOR EDITORS

Features Steve Fox

User Issues Roberta Furger

Reviews Owen Linderholm

News Joe Abernathy (713/666-5896, product information only)

EAST COAST EDITOR Randy Ross
(617/422-8020, product information only)

EDITORIAL

Assistant Managing Editor Anne Kanda

Senior Technical Editor Karl Koessel

Associate Editors Jeff Bertolucci, Rex Farrance, Bryan Hastings, Lincoln Spector

Assistant Editors Michael Desmond, John Goddard, Anita Hamilton, Dan Miller, Christina Wood

Assistant Technical Editor Shane Rau

Asst. Editor, East Coast Laurianne McLaughlin

Editorial Assistant Caroline Jones

Editorial Intern Sarah Klein

Fact Checker Arden M. Hoffman

Copy Chief Richard Johnson

Senior Copy Editors Barbara Lewis,

Marla Miyashiro, Peggy Nauts

Copy Editor Gail Nelson

Editorial Production Associate Henry Pham

Asst. to the Editor in Chief Cynthia Grossman

Administrative Assistants Ken Blaylock, Heidi Zinsmeister Wolff

Business Manager Scott Danish

Librarian Stella Chan

ART & DESIGN

Associate Art Director Greg Silva

Senior Designers Barbara Adamson, Laura Guerin

Senior Design Associates Tim J. Luddy,

Carolyn Perot

Designer/Infographics Jeff Berlin

Assistant Designer/Infographics Hope Winslow

Production Artist Marlene Tobias

CONTRIBUTING EDITORS

Anita Amirrezvani, Steve Bass, TJ Byers, George Campbell, David Coursey, Scott Dunn, Bronwyn Fryer, Brett Glass, Michael Goodwin, Judy Heim, Richard Jantz, Eric Knorr, Robert Luhn, Celeste Robinson, Richard Scoville, Gene Smarte, Scott Spanbauer, Daniel Tynan

Founder David Bunnell

Founding Editor Andrew Fluegelman

PC WORLD TEST CENTER

Director Gregory Smith

Senior Performance Analysts Dean Andrews, Thomas Grubb

Performance Analysts Ulrike Diehlmann, Susan Silvius

Test Center Coordinator Gary C. Van Der Horst

USER GROUP ADVISORY BOARD

Steve Bass, Pasadena IBM Users Group; Roger Bender, Microcomputer Managers Association; Jack Bolton, Atlanta PC User's Group (APCUG); Brian Camenker, Boston Computer Society; Rollie Cole, APCUG; Paul Curtis, APCUG; Mary Dolce, Chicago Computer Society; Sandy Frunzi, Las Vegas PC User Group; Al Harrison, Houston Area League PC Users; David Hoffman, NYPC; Joseph Rigo, NYPC; Irving Samuels, Capital PC User Group

PRESIDENT, CEO Patrick Kenealy

PUBLISHER, COO Richard J. Marino

SENIOR VICE PRESIDENT, CIRCULATION, MARKETING, RESEARCH Heather Martin Maier

VICE PRESIDENT, DIRECTOR OF ADVERTISING Jeff Edman

VICE PRESIDENT, MANUFACTURING Linda Manes Goodwin

VICE PRESIDENT, HUMAN RESOURCES Richard Willoughby

VICE PRESIDENT, FINANCE Vicki Peilen

PC WORLD LOTUS EDITION

Executive Editor Eric Bender

Senior Associate Editors Richard Cranford, Ann Kremers, Carrie Thomas

Associate Editors Andrea C. Powers, Carol White

Assistant Editor Catherine Kenny

LOTUS EDITION MAILING ADDRESS

77 Franklin St. #300, Boston, MA 02110
Phone: 617/482-8470 Fax: 617/426-0235

NEWSLETTER DIVISION

Publisher Craig Pierce

Editor in Chief Jennifer J. Smith

Production Manager Andrew Ochrymowich

PC WORLD ONLINE

Publisher Jim Moody (America Online, PCW JimM; CompuServe, 71154,212)

Manager Dennis Sheridan (America Online, PCW Dennis; CompuServe, 71154,362)

Administrative Assistant Licia Slimon

THE ZEOS[®] PANTERA[™] - YOUR BEST PENTIUM[™] PROCESSOR SOLUTION.

Hey, all you speed demons. Looking for the fastest thing around? Search no longer. The ZEOS Pantera has arrived!

It's fast. It's powerful. It's the ultimate system. It's a multi-user must. Tough enough to run your toughest applications at record-breaking speed. The ZEOS Pantera system is intended for the strenuous and staggering demands of today's business computing world.



Our pure performance system begins with an innovative, high-tech motherboard only available in our Pantera systems.

Designed by ZEOS, the Pantera motherboard takes advantage of the Pentium processor's advanced features and includes a hot new PCI Local Bus IDE Controller (supporting



Pure Performance.

up to four IDE devices) built into the motherboard. We give you 3 PCI slots in addition to 5 ISA slots. PCI delivers 32-bit data transfer at a rate up to 132MB per second! Also on the motherboard: *integrated* business audio with digital sound record and playback, and optional *integrated* SCSI. Plus, ZEOS is one of the first to give you write-back cache standard for the fastest caching scheme available.

What else? More features stand-ard like a sizzling PCI local bus video card and Flash BIOS. Plus, plenty of options...including a lightweight headset with boom microphone (\$29) to take full advantage of your business audio needs.

The performance from ZEOS Pantera is a must for high-tech, mission-critical operations. It's also the speedy ticket to improving your business. Quick, call and we'll hook you up to the fastest system around!

CALL NOW TOLL FREE
800-554-5220
24 HOURS A DAY

Purchase orders are subject to approval. Business leasing programs available. Lease prices based on a 36-month lease. If purchase option. All prices, specifications and availability are subject to change without notice. Call to confirm these and warranty details. Prices do not include shipping. All products and company names are trademarks or registered trademarks of their respective holders. Intel Inside and Pentium Processor logos are trademarks of Intel Corporation. ZEOS is a registered trademark. Z-Card and Computers Now are registered service marks. Pantera is a trademark of ZEOS International Ltd. © 1994 ZEOS International Ltd., 1301 Industrial Blvd., Minneapolis, MN 55412 USA. ZEOS is a publicly traded company (NASDAQ symbol: ZIOS). PFS (PC-W-9403)

STANDARD WITH EVERY ZEOS[®] PANTERA[™] SYSTEM

- 60MHz or 66MHz Intel Pentium[™] processor.
- 256KB cache expandable to 512KB.
- RAM is expandable to 192MB on the motherboard.
- Windows-accelerated PCI local bus SVGA color graphics card with 1MB RAM.
- High-speed serial and enhanced parallel ports.
- Three PCI slots and five ISA slots.
- Socket for optional on-board Fast SCSI-2 support.
- 12-bit ADPCM business audio integrated right on the motherboard.
- Flash BIOS for easy upgradability.
- 200 watt power supply with built-in surge suppressor. Switchable between 115/230V.
- Two cooling fans in every case.
- ZEOS 101-key space-saving keyboard.
- FCC Certified Class B; UL Listed.
- 24-hour-a-day support & more!

PACKAGE 1	PACKAGE 2	PACKAGE 3	PACKAGE 4
PANTERA-60 \$2495	PANTERA-60 \$2995	PANTERA-60 \$3395	PANTERA-60 \$3995
PANTERA-66 \$2795	PANTERA-66 \$3295	PANTERA-66 \$3695	PANTERA-66 \$4295
<ul style="list-style-type: none"> ■ 4MB RAM ■ 214MB local bus IDE hard drive ■ One 3.5" floppy drive ■ ZEOS 14" 1024 NI SVGA color, .28mm dp ■ Six-bay desktop case ■ MS-DOS 6.2, Windows for Workgroups 3.11, Microsoft Mouse 	<ul style="list-style-type: none"> ■ 8MB RAM ■ 340MB local bus IDE hard drive ■ 2X CD-ROM drive, 3.5" floppy ■ ZEOS 15" 1024 NI SVGA color, .28mm dp ■ Ten-bay vertical case ■ MS-DOS 6.2, Windows for Workgroups 3.11, Microsoft Mouse ■ Choice of Lotus Windows Application 	<ul style="list-style-type: none"> ■ 12MB RAM ■ 528MB local bus IDE hard drive ■ 2X CD-ROM drive, 3.5" floppy ■ ZEOS 15" 1024 NI SVGA color, .28mm dp ■ Ten-bay vertical case ■ MS-DOS 6.2, Windows for Workgroups 3.11, Microsoft Mouse ■ Choice of Lotus Windows Application 	<ul style="list-style-type: none"> ■ 16MB RAM ■ 1GB SCSI hard drive ■ 2X CD-ROM drive, 3.5" floppy ■ ZEOS 15" 1024 NI SVGA color, .28mm dp ■ Ten-bay vertical case ■ MS-DOS 6.2, Windows for Workgroups 3.11, Microsoft Mouse ■ Choice of Lotus Windows Application

Fax Orders: 612-633-1325, Government: 800-245-2449, Hearing Impaired (TDD): 800-228-5389, Outside U.S. and Canada: 612-633-6131. Purchase Orders, MasterCard, VISA, Discover, Am Ex, Z-Card[™] COD and affordable business leasing programs. Open 24 Hours a Day, 365 Days a Year!



HOW TO CONTACT PC WORLD

**There are
over 70 great
software products
on this CD.**



**And you can
try them all, free.**

**Immediate access means
you try when you want, buy
when you're ready.**

Shopping for software has never been more convenient. With your free CD, you have demonstrations, trial versions, and information for a wide variety of products at your fingertips. When you're ready to order, a simple phone call unlocks the complete program—right from the CD. We'll even give you a free program with your first order. So send for your free Software Dispatch CD today.



Yes. Send me my free CD.

- ☐ I own a CD-ROM drive. I will be using my CD with ☐ Macintosh* ☐ Windows
- ☐ I do not own a CD-ROM drive, but I plan to purchase one soon.

Name

Company Name (if applicable)

Address Apt./Suite #

City State ZIP

Telephone ()

Fax ()

Mail to: **Software Dispatch**
PO Box 876, Brea, CA 92622-9903

NN2

©1994 Apple Computer, Inc. All rights reserved. Apple, the Apple logo, and Macintosh are registered trademarks of Apple Computer, Inc. Software Dispatch and the Software Dispatch logo are trademarks of Apple Computer, Inc. Offer and product availability are subject to change. Offer and CD are valid only in U.S.A. Offer expires 12/31/94. Please allow 4-6 weeks for delivery.

MAIL

PC World Editorial, 501 Second St. #600,
San Francisco, CA 94107
Phone: 415/243-0500 Fax: 415/442-1891
America Online: keyword PC WORLD
CompuServe: GO PWO Forum
MCI Mail: PC World Editorial or 179-3813
Internet: 1793813@mcimail.com

SUBSCRIPTION SERVICES, ADDRESS CHANGES

For *PC World* and the *PC World Lotus Edition*: Call toll-free 800/234-3498 (303/447-9330 in Colorado and Canada), or write Subscriber Services, P.O. Box 55029, Boulder, CO 80322-5029. To place new orders, call 800/825-7595.

PC WORLD ONLINE

You can contact the editors by sending electronic mail to the PC World Online areas of America Online and CompuServe. The areas feature current and back issues of *PC World* and the *PC World Lotus Edition*, a software library, and message boards.

To obtain a free America Online starter kit, call 800/827-6364.

To join PC World Online on CompuServe, set your communications software to 7 data bits, even parity, and 1 stop bit. To find out your local access number, dial 800/346-3247 (modem) and type **Phones** at the Host Name ID prompt. Fill in the requested information. Then dial again using the local access number, and once connected, press <Enter>. Fill out the screen as follows:

Host Name: **CIS** User ID: **177000,5605**

Password: **COMPU SERVE** Agreement#: **PCWORLD**

Serial Number: <Enter>

If you require further assistance, or if you would like to receive the *PC World* customized interface, call CompuServe customer assistance at 800/848-8990, 800/635-6225 in Canada. You may order membership kits for sign-up after business hours by calling 800/848-8199.

LETTERS TO THE EDITOR

Send editorial correspondence electronically to the Message Board on PC World Online or mail it to *Letters to the Editor* at PC World. Include your name, city, and state. We reserve the right to edit letters.

CONSUMER WATCH

Send consumer-related questions and complaints to *Consumer Watch* at PC World; to the Consumer Watch forum on PC World Online; or to MCI Mail, PC World Editorial.

REAL PROBLEMS, REAL SOLUTIONS

Send article ideas—including a brief outline of your company, job, problem, and solution as well as your name, address, and phone number—to *Real Problems, Real Solutions* at PC World; or send them electronically to the Real Problems, Real Solutions forum on PC World Online; CompuServe, 72614,1534; 415/326-4304 (fax); or call us at 415/978-3212. *PC World* pays \$300 per published column.

INSIDE SOURCE

Mail editorial correspondence to *Inside Source* at PC World or send it electronically to the following addresses: CompuServe, 76711,23; MCI Mail, PCLETTER; America Online, DCOURSEY.

HERE'S HOW

Send questions electronically to the appropriate forum on PC World Online (for example, send *Help Line* questions to the Help Line forum) or to the online address below, or mail them to *PC World*. Contact editors at the following addresses:
Help Line: CompuServe, 74055,412; MCI Mail, 179-3813; Internet, rogue@wells.sf.ca.us
Spreadsheets: CompuServe, 72341,2727; MCI Mail, 357-4517; Internet, richard_scoville@pcworld.com
Word Processing: CompuServe, 71571,222; MCI Mail, GCAMPBELL; Internet, george_campbell@pcworld.com
Windows: CompuServe, 74055,412; Internet, pcwsdunn@aol.com
OS/2: CompuServe, 73567,471; Internet, lou_miranda@pcworld.com
Data Management: CompuServe, 74055,412; Internet, celeste_robinson@pcworld.com
Publishing & Presentations: MCI Mail, RJANTZ; Internet, richard_jantz@pcworld.com. Mail make-over candidates, preferably clean and unfolded, to *Publishing & Presentations, Make-Overs* at PC World
Communications: CompuServe, 75300,713; MCI Mail, 312-7737; GEnie, JUDYHEIM; Internet, 3127737@mcimail.com
Hardware: MCI Mail, 459-7102; Internet, eric_knorr@pcworld.com
Star-Dot-Star: CompuServe, 74055,412; Internet, rogue@wells.sf.ca.us

HOME OFFICE

Mail editorial correspondence to *Home Office* at PC World or send it electronically to the Home Office forum on PC World Online or to CompuServe, 71333,130.

READER SUBMISSIONS

Send us your technical problems and solutions. *PC World* pays \$25 for each *Power Tip* we publish, \$200 to the user group featured in *User Group Tips*, \$25 to \$200 for *Star-Dot-Star* items, \$50 for questions used in the *Here's How* section, and \$200 for items made over in *Publishing & Presentations*. Keep submissions brief (*Power Tips* to 100 words or less); accepted submissions will be acknowledged by payment.

NEW PRODUCT ANNOUNCEMENTS

Address hardware and software press releases to *New Products* at PC World or call 415/978-3212.

REPRINTS AND PERMISSIONS

You must have permission before reproducing any material from *PC World* and the *PC World Lotus Edition*. To quote from or reprint any portion of any article, or to use artwork or photographs from the magazine, send a written request to *PC World*, Reprints and Permissions, 501 Second St. #600, San Francisco, CA 94107; include a phone number for a fast response. To order reprints of your company's editorial coverage in *PC World* or *PC World Lotus Edition*, call 415/978-3353.

BACK ISSUES

PC World and *PC World Lotus Edition* are available on microfilm and microfiche from UMI, 300 N. Zeeb Rd., Ann Arbor, MI 48106-1346; 800/521-0600. Issues and article copies are also available from UMI.

Add Pen Computing To Your Desktop For Only ~~\$399~~ \$199*

HANDWRITER FOR WINDOWS: WHAT YOU'VE ALWAYS WANTED

It's here: maximum synergy between your brain and your PC. We're proud to introduce Handwriter® for Windows, the all-in-one input device for entering graphics, text and commands. Point, write and draw as simply as with pen and paper. It's 100% compatible with your Windows applications and simple to install.

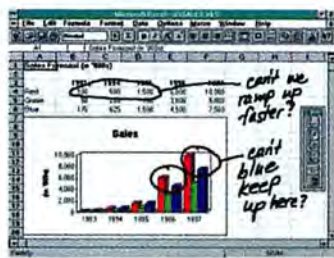

Shown above is handwritten annotation to a spreadsheet. Each member of a workgroup makes their annotations in uniquely colored ink. A pen is such a perfect complement to your keyboard, you'll probably never use a mouse again — in your whole life.

ULTIMATE SECURITY: YOUR SIGNATURE

Why try to remember all those different passwords — and changing them periodically — when Handwriter comes with signature-verification security built into a screen saver? People may try to trace your signature, but it's virtually impossible for them to duplicate the stroke dynamics you used to write it. Signature security alone is reason enough for most MIS departments to complement all keyboards with Handwriter for Windows.

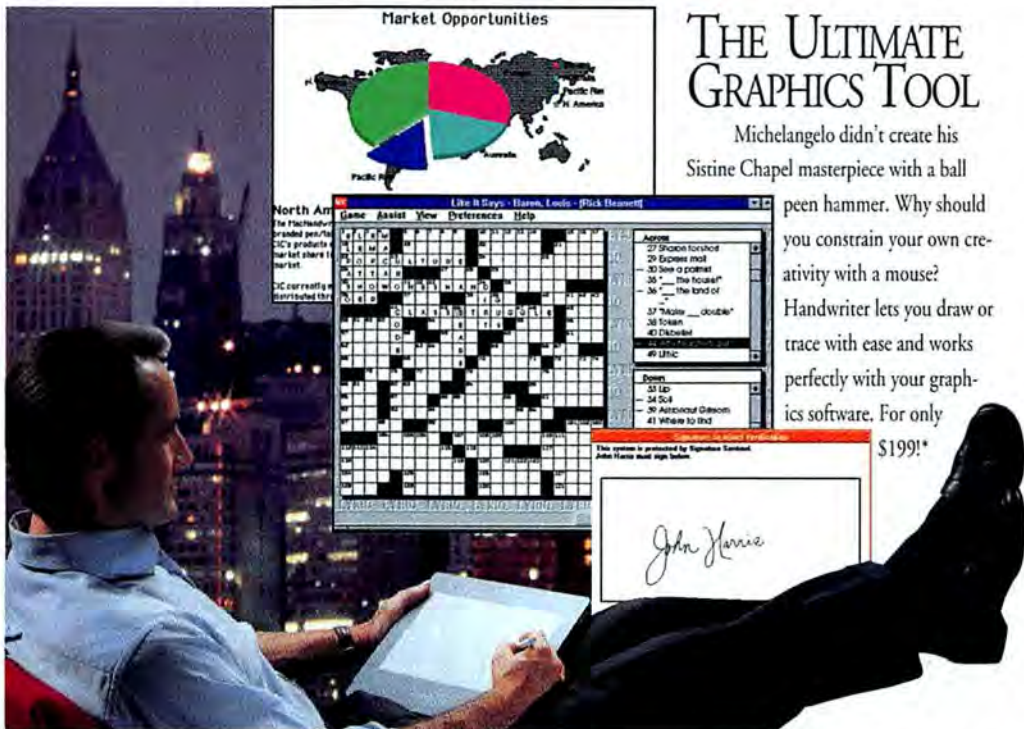

GET THE RECOGNITION YOU DESERVE

COMPANIES OFFERING CIC RECOGNITION TECHNOLOGY:

Apple/Japan
Arthur Dent
Dauphin
Fujitsu
IBM
MicroSlate

NCR/AT&T
NEC
Samsung
Seiko Epson
Toshiba
and others

The reliability and speed of our recognition is so surprising, it's no wonder everybody who's anybody is adopting our advanced Handwriter Recognition System® in their announced or soon-to-be-announced pen computer products.

THE ULTIMATE EDITING TOOL

Sure, you type very fast. But you spend at least 80% of your document-creation time editing. Imagine highlighting, moving text, changing words here

and there, spellchecking, pointing and clicking — all from one device, all while leaning back in your most comfortable, creative position! This is why pen computing has been so interesting to so many people for so long. It's the *natural* way to interface with your computer. And it doesn't hurt.

THE ULTIMATE PHYSICAL THERAPIST

Are you tired of hurting, of sitting for extended periods in a rigid, cramped position? Are you really getting paid enough to suffer? 56% of all OSHA reported injuries are RSI, or Repetitive Stress Injuries. Would you care to guess the recommended physical therapy for hand and tendon problems? It's flexing your fingers, making a fist. Kind of like you'd do around a pen. Handwriter for Windows is a very healthy complement to your computer's keyboard.

THE ULTIMATE GRAPHICS TOOL

Michelangelo didn't create his Sistine Chapel masterpiece with a ball

peen hammer. Why should you constrain your own creativity with a mouse?

Handwriter lets you draw or trace with ease and works perfectly with your graphics software. For only

\$199!*

Handwriter® INCLUDES:

Handwriter Recognition System software, Microsoft Pen Extensions for Windows, a screen saver with Signature Verification, Crossword puzzles and a way to get more, ultra-thin/ultra-light tablet that plugs into your serial port, and a cordless electronic pen.

SATISFACTION OR YOUR MONEY BACK, SO ORDER TODAY!

***\$199** Until 2/28 1994
Limited Time Offer

Handwriter®

THE CREATIVITY TOOL
Call 800-888-9242 ext 5030
415-802-7888 from outside the U.S.
Or FAX 415-802-7777

Communication Intelligence Corporation
A NASDAQ N. M. listed company

RUNNING WINDOWS WITHOUT NORTON DESKTOP? YOU PROBABLY SWIM AFTER A BIG MEAL AND THEN RUN AROUND THE POOL WITH SCISSORS, TOO.

Listen up, you risk-takers. What would your mother say if she saw you now?

No doubt she would tell you to go right out and get the new Norton Desktop 3.0 for Windows before you damage yourself.

Or your computer.

That's because NDW 3.0 not only enhances your work, it's also the safest way to run Windows short of

tapping directly into Bill Gates' subconscious. Made by Peter Norton, it's packed full of utilities to provide a safer working environment.

Like our new Norton AntiVirus 3.0, which protects your system against over

2,300 known viruses, and our new Norton BackUp™ 3.0 with enhanced support for SCSI drives. There's also the new UnErase, to recover accidentally erased files. Disk Doctor for automatic disk diagnosis and disk repair. And a Fix-It disk with a full collection of DOS utilities to recover and repair files or entire disks, even if you can't run Windows. And now for the first time, you'll be able to run Speed Disk under Windows to boost performance.

In addition, NDW 3.0 simplifies Windows for you by integrating file and program management. And while the new FileAssist will allow you to easily manage your files without having to leave your applications, the new Day Planner will allow you to easily manage your life. And who doesn't need a little help with that?

Plus, the new "push button" Control Center allows you to customize pull-down menus, icons, toolbars and a lot more to make sure that Windows looks and works exactly the way you want it to.

So the choice is yours. Either see your local dealer, call 1-800-628-4777, ext. 9211 to order, or live a life full of danger and recklessness, running Windows without Norton Desktop 3.0 for Windows and sprinting around pools with sharp objects until you finally put somebody's eye out.

Of course, you would be absolutely crazy not to pick up your own copy of NDW 3.0 today. And remember, don't run Windows without it!

**THE NORTON
DESKTOP**
FOR WINDOWS
SYMANTEC.

For information in Europe, call 31-71-353111. Australia, 61-2-879-6577. Canada, 1-800-667-8661. Elsewhere outside U.S., 408-252-3570. The Norton AntiVirus and Norton Disk Doctor are registered trademarks and Norton BackUp, Norton Desktop and Speed Disk are trademarks of Symantec Corporation. ©1994 Symantec Corporation. All rights reserved.

Coming Soon to a Video Store Near You



PC World's main offices are located in an industrial section of San Francisco known by the high-tech cognoscenti as Multimedia Gulch. In renovated ware-

houses, home/work lofts, and low-rent offices, small start-up companies work furiously to churn out software on CD ROMs. At local espresso shops, it's not uncommon to overhear snatches of unintelligible conversations about bandwidth, frames per second, rendering, and the like.

Across the city, a blue-collar shopping district seems as far from Multimedia Gulch as it can get. There's the familiar mix of stores: Safeway, A-1 Bakery, El Rey Shoe Repair, the Ocean Avenue Garage, a Chevron station, and Blockbuster Video—all essential to everyday life, and decidedly not high tech.

But multimedia is seeping into the mainstream. San Franciscans walking into this Blockbuster Video will find a corner filled with CD ROM software and multimedia systems. One of several in a Bay Area pilot program, the store rents and sells disks and drives for a number of platforms: Sega CD, Panasonic Reel 3DO, and Philips Magnavox CDi (for more details, see *Top of the News*). A quick scan of titles reveals the usual action and adventure games—*Stellar 7 Dragoon's Revenge*, American Laser Games' *Mad Dog McGee*—along with a smattering of CD-I movies like *The Hunt for Red October*.

What caught my eye, though, was the IBM Multimedia 486SX PC, Apple Macintosh TV, and shelves of CD ROMs for these two systems. Little kids can take home *Berenstain Bears: Learning at Home* and *Richard Scarry's Busy Town* from Paramount Interactive. For us big kids, there's *Adventures*, a travelogue with information on vaca-

tions and tours around the world; *Small Blue Planet*, with political and topographical maps to zoom in on; *American Journey: 1896-1945*; and lots of others.

Pickings for the business crowd are slim. Excluding general reference titles like *Compton's Interactive Encyclopedia*, the sole business entry is *Multimedia PowerTalk*—a compelling disk, no doubt, containing an interview with economist and author Paul Zane Pilzer by Anthony Robbins, author of *Awaken the Giant Within*; 300 (count 'em!) related articles; more than 800 color images; and the full text of four books.

Siskel and Ebert for CD ROMs

Big deal, you say. So along with the schlocky third-run videos that you schlepp home on Saturday night, you can schlepp home schlocky third-run CD ROMs. That's not the point, though. More than 5800 titles are on the market right now, with many more titles to follow.

And that's where *PC World* comes in. Each month we're reviewing new CD ROM titles in our popular *New Products* section. We'll help you pick out the best titles and avoid those with 250MB of worthless and hard-to-navigate information, video, and sound. We'll focus on business, educational, and entertainment software we think most interesting to our audience of business managers. We'll continue to cover application software in the "Software" section of *New Products*, as well as games and other off-hours titles in *Break Time*.

Blockbuster Video's move into CD ROMs signals mass market acceptance of the technology, although new users may be in for a shock. CD ROM hardware and software is not as simple as VCRs and videos. According to a clerk at Blockbuster, most people interested in renting the store's PC and Mac CD ROMs are computer literate, but com-

plaints that the software is too hard to install are common. We've also heard complaints from readers and staff alike that CD ROMs don't always work right, gobble up hard disk space indiscriminately, and litter disks with files that are impossible to find and delete. Even worse, installing CD ROM drives and their accompanying sound cards can send even the most patient users back to hard drives and floppies. So in addition to reviewing new CD ROM titles, we'll tackle topics like these in regular multimedia special reports in the coming year.

Despite these problems, CD ROMs are here to stay. Of our readers, well over half of you either now own or plan to purchase CD ROM drives. And like

More than 5800 CD ROM titles are on the market right now, with many more to come. We'll help you pick out the best.

many other publications, we're exploring the best way to deliver *PC World* itself on CD ROM.

PC World on CD ROM?

Are you interested in a CD ROM version of the magazine? What would be most useful? Some possibilities: one or two years' worth of searchable back issues, video and sound clips to supplement the text, hyperlinks between articles in an issue, links from reviews to a demo version of the software itself, and catalogs for buying software.

We're interested in your feedback. Write—by E-mail, fax, or mail (see page 12)—and let us know what you'd find most valuable and most dispensable.

Cathryn Baskin, Editor

GETTING SOFTWARE TO WORK GETTING PEOPLE TO WORK



2 WITH A SIMPLE COMMAND, LUCY LAUNCHES FROM NOTES INTO THE TRAVEL AUTHORIZATION FORM IN AMI PRO TO PREPARE FOR HER TRIP TO SPORTS WORLD. NOTES HAS ALREADY FILLED IN MOST OF THE TEMPLATE WITH LUCY'S FILE INFORMATION. SHE FILLS OUT THE REST OF THE INFORMATION AND THE TRAVEL DOCUMENT IN NOTES IS UPDATED.

1 THIS NOTES APPLICATION SHOWS HOW A COMPANY CAN AUTOMATE THE TRAVEL PROCESS. HERE, LOTUS NOTES CONTAINS THE AMI PRO TRAVEL REQUEST, THE FREELANCE TRIP PRESENTATION AND THE 1-2-3 EXPENSE REPORT. ANY AUTHORIZED MEMBER OF LUCY'S WORKGROUP MAY ACCESS, SORT AND REPORT ON THE DATA BECAUSE OF THE NEW NOTES/FX TECHNOLOGY.

Employee	Trip Name	Date	Destination	Status
Kathy Carbonneau	1/16/94 - International Business Review	TAR 3209	01/07/94 Munich	Complete
	EXP	01/27/94		
	TR	01/27/94		
Lucy Rowland	1/10/94 - Korean Factory Assessment	TAR 3251	01/03/94 Seoul	Pending
	EXP	01/21/94		
	TR	01/21/94		
	2/1/94 - SportsWorld '94	TAR 2536	01/15/94 Miami	
	EXP	02/18/94		
	TR	02/18/94		
Jack Armstrong	1/10/94 - Customer Call - Bay Sports	TAR 2909	01/06/94 San Francisco	
	EXP	01/18/94		

5 JANE, THE DEPARTMENT MANAGER, CAN QUICKLY DO A CHECK TO SEE WHO HAS EXCEEDED THEIR PLANNED EXPENSES BY VIEWING FROM WITHIN NOTES THE ESTIMATED EXPENSES (FROM AMI PRO) AGAINST THE ACTUAL EXPENSES (FROM 1-2-3).

Date	Description	Estimated	Actual
02/25/94	SportsWorld '94	\$3,600	\$4,697
01/18/94	Customer Call - Bay Sports	\$2,000	\$3,207
01/18/94	Customer Call - Bay Sports	\$1,600	\$1,490
01/27/94	International Business Review	\$6,500	\$6,813
02/10/94	Domestic Marketing Review	\$1,500	\$1,592
02/18/94	SportsWorld '94	\$11,000	\$9,812
02/18/94	SportsWorld '94	\$2,000	\$1,875
02/18/94	Korean Factory Assessment	\$9,000	\$7,737
		\$21,100	\$20,122



Integrating five top-rated Windows™ applications to work together as one was the big idea behind Lotus® SmartSuite®.

Now, Lotus SmartSuite, featuring five highly useful and usable Windows applications, all seamlessly integrated, raises the bar again with the most powerful and most sought after capability in business systems today: The way to get people working together.

The Version Management™ technology

in 1-2-3® remains the clearest, most meaningful way to make sense of shared data by letting each user know who made what changes when and why.

But now, to really experience the power of working together, combine SmartSuite with Lotus Notes®.



The most important technology for empower-

SMARTSUITE AND LOTUS NOTES. THE SECRET TO INTEGRATING WORKGROUPS.

ing workgroups is now found in a whole new software application category called groupware. And the product that defines and leads this category is Lotus Notes.

Right now, PC users in thousands of companies around the world use Notes and Lotus applications to access, track, share and collaborate on data in ways never before possible. In ways that simplify and speed up their everyday business processes to make them more competitive.

WORK TOGETHER IS SOMETHING. TOGETHER IS EVERYTHING.

Freelance Graphics - Trip Presentation

MERCURY SPORTS
Trip Report

SportsWorld '94
Miami
February 1 - 5

Select New Page button below
and choose Key Business Reasons

All Reports By Employee

Request	Returning	Expense Total
1/22/94		\$4,220.70
1/15/94		\$7,736.70
2/5/94		\$1,875.44
1/11/94		\$1,489.92

Lotus 1-2-3 Release 4 - Expense Report

Employee Expense Form

Emp # 4091 Dept # 122 Dept Name Design Facility Saturday Wk Rate 0205/94 2536

Day	Date	Time	Rate	Total
Sun	1/22/94	11:00	11.00	11.00
Mon	1/23/94	12:24	10.00	12.24
Tue	1/24/94	9:00	25.00	25.00
Wed	1/25/94	46:00	32.00	32.00
Thu	1/26/94	12:27	127.82	127.82
Fri	1/27/94	12:27	127.82	127.82
Sat	1/28/94	11:00	11.00	11.00
Sun	1/29/94	11:00	11.00	11.00
Total				\$1,194.00

SUMMARY

Total Expenses	\$1,194.00
Advances**	\$600.00
Balance Due Mercury Sports	\$6.00
Balance Due Employee	\$1,375.44

3 WHEN SHE RETURNED FROM HER TRIP, LUCY CREATED A PRESENTATION REPORTING HER SUMMARY ON SPORTS WORLD IN FREELANCE GRAPHICS. THIS PRESENTATION WAS ROUTED AS A NOTES DOCUMENT SO OTHER INTERESTED PARTIES IN MARKETING, PRODUCT DEVELOPMENT AND EVEN OTHER SALESPeOPLE ON THE ROAD, LIKE DAVE, CAN QUICKLY ACCESS IT AT THEIR CONVENIENCE.

4 LUCY COMPLETES HER 1-2-3 EXPENSE REPORT FOR THE TRIP, WITH THE ESTIMATED EXPENSES AND THE CASH ADVANCE AMOUNT BEING AUTOMATICALLY ENTERED FROM AMI PRO TO 1-2-3 THROUGH THE NOTES/FX LINK. THE EXPENSE REPORT IS AUTOMATICALLY ROUTED TO HER MANAGER AND THEN TO FRED IN ACCOUNTING.

Lotus SmartSuite includes a powerful feature called Notes/FX™ that allows a unique field-level exchange between desktop applications and Lotus Notes. These links redefine the way people and all their applications work together.

Today, SmartSuite continues to lead Microsoft Office in many areas, including its range of applications, 1-2-3 data compatibility and common tools and features across the full suite of applica-

tions. And notably, in the technology for working together.

In short, SmartSuite is not just the smartest choice for the way people work right now, it's the only smart choice for the way people want to work.

SMARTSUITE INCLUDES FIVE FULL-POWERED WINDOWS APPLICATIONS: 1-2-3 RELEASE 4, AMI PRO® 3.01 WORD PROCESSOR, FREELANCE GRAPHICS® 2.01, APPROACH® 2.1 DATABASE AND ORGANIZER™ 1.1.



Get 1-2-3 plus 4 integrated business applications for just \$299,* when you upgrade to SmartSuite 2.1 from any Lotus or qualifying competitive product. Visit your Lotus Authorized Reseller or call Lotus direct at **1-800-TRADE-UP, ext. 9408.****

Lotus
Working Together®

THE CONTURA AERO



7.5 x 10.25 x 1.5 INCHES¹

POWERFUL 486 PROCESSOR

BACKLIT VGA SCREEN

UP TO 6-HR. OPTIONAL BATTERY

INSTANT-ON FEATURE

OPTIONAL DOCKING BASE

ABOUT 3.5 POUNDS²

OPTIONAL PCMCIA FLOPPY DRIVE

³FREE 3-YEAR WARRANTY²

MONOCHROME FROM \$1,399³

TELEPHONE 1-800-345-1518

COMPAQ

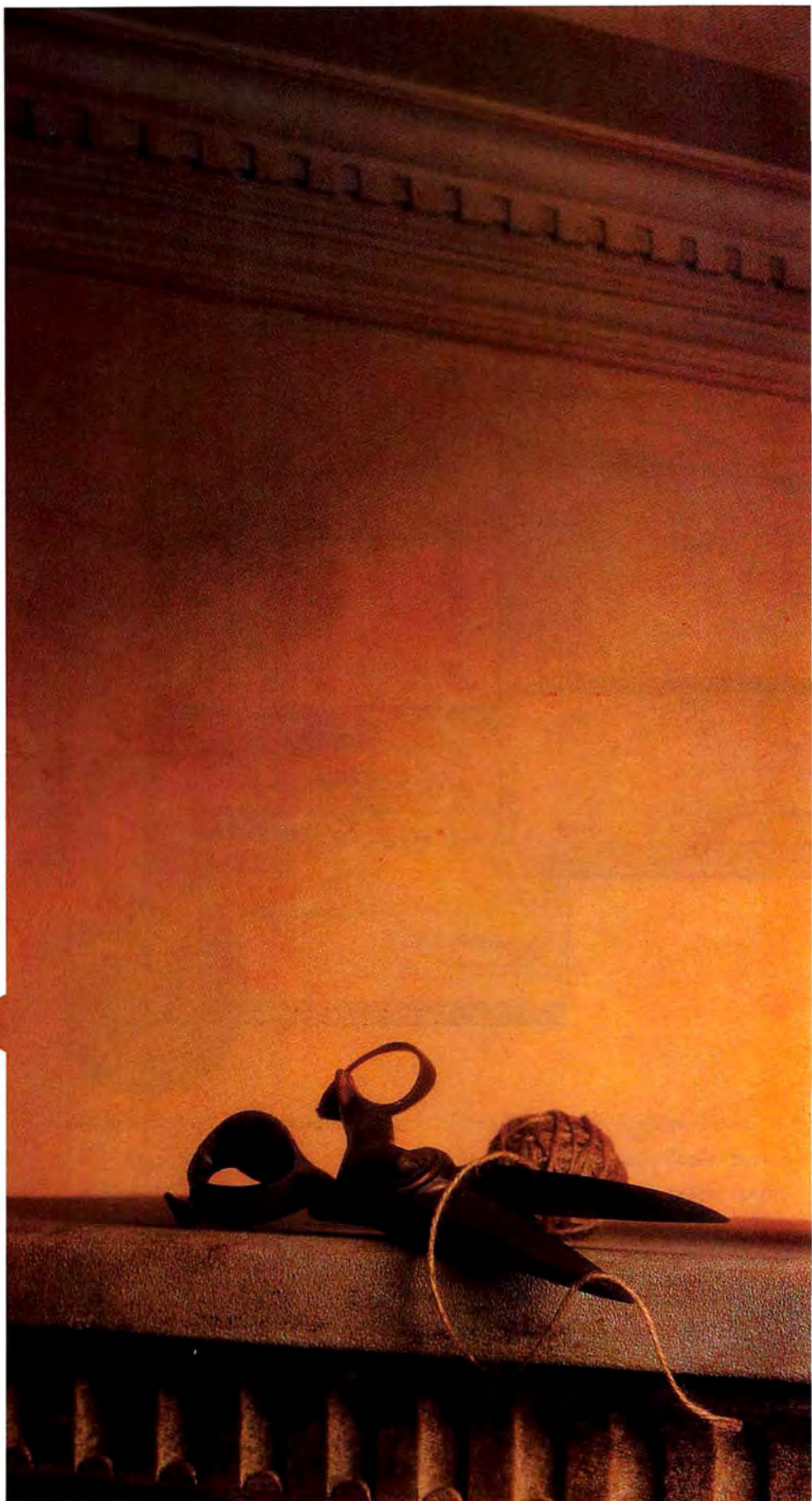

© 1994 Compaq Computer Corporation. All rights reserved. Compaq, Contura Registered U.S. Patent and Trademark office. Aero is a trademark of Compaq Computer Corporation. For more information, contact the Compaq Customer Support Center. Certain restrictions and exclusions apply. ¹Estimated reseller price. Prices will vary. Model 4/



oration. ¹Size and weight indicated are for the Contura Aero 4/25 Model 84 and Model 170. Model 4/33C pictured here weighs 4.2 lbs. ²Batteries and certain options covered by a one-year warranty. For further information on our
ired here starting at \$2,199. The Intel Inside Logo is a registered trademark of the Intel Corporation.

Circle 83 on reader service card

A Better Basic.

New CA-REALIZER® 2.0 Beats Visual Basic 3.0.



Compared to Visual Basic 3.0, CA-REALIZER® 2.0 is half the cost and twice the product.

Now
\$99
Originally
\$247

CA-REALIZER is already the easiest, most powerful BASIC for Windows and OS/2, and with version 2.0 it's even better. No one can match our combination of features, ease of use, and price. No one can make it easier to port your applications from QuickBASIC, and

no one can make it more fun to develop for Windows and OS/2.

CA-REALIZER also comes with a huge array of powerful, plug-and-play tools like spreadsheets, charts, text editors, animation,

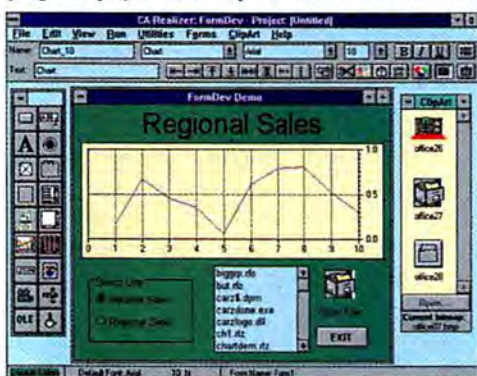

graphics tablets and database forms, along with many features other BASICs don't offer. Arrays are re-dimensioned and processed automatically. Algorithms can be written as formulae instead of complex looped expressions. Once an application is complete, compile it into a stand-alone OS/2 or Windows

application and distribute it royalty-free with the run-time module that's included. And you can generate an installation disk with the push of a button.

PC Computing said, "No other Windows BASIC can match it for power and breadth of features."

At \$99, no one can match our price either, and it includes our award-winning Windows report writer absolutely FREE.



Only CA-REALIZER Gives You All Of This:

- Develop for Windows and OS/2
- Create and save libraries of pre-coded and formatted controls dynamically from within REALIZER
- Use any standard Windows and OS/2 custom control in FormDev
- Integrated Programmable Application Tools such as Charts, Spreadsheets, Text Editors, Graphics, Animation, and a Scheduler
- Easy migration of QuickBASIC applications to Windows and OS/2
- Import/Export Of 1-2-3, Excel, CA-Supercalc, CA-Compete! & Xbase Files
- Interactive WYSIWYG application design
- Generation of user accessible & modifiable BASIC code
- Full support for DDE and DLLs
- Instant database forms from DBF files
- Dynamically expandable multi-dimensional arrays with a full range of array and matrix operators and functions



time only. Call today and find out how much better BASIC can be.

Call 1-800-225-5224, Dept. 25108
Today Or See Your Local Dealer.

This offer is
good for a limited

COMPUTER ASSOCIATES
Software superior by design.

New CA-REALIZER 2.0

© Computer Associates International, Inc., Islandia, NY 11788-7000. All product names referenced herein are trademarks of their respective companies. Cost comparison based on Visual Basic Release 3.0 Suggested Retail Price. *PC Computing* quote appeared 10/91, pg. 90.

Circle 29 on reader service card

Beta Bugbears, Support Falls Down, DOS Lives

Don't Get Too Hasty

Every month I look forward to your informative articles. I do have one complaint, though: Why do you test beta software? I would prefer to wait for a subsequent issue and read a critique of the shipping code. That way, *PC World* could publish information about any bugs that are found while the program is being tested for the review and compare the product's performance to that of its peers.

Phil Englert, Baie-d'Urfé, Quebec

Editor's response: *PC World* takes a three-pronged approach to this matter: Our news section covers many beta products to satisfy readers who want to know about the latest software and hardware, our reviews section thoroughly evaluates and tests shipping products, and subsequent news stories follow up on persistent bugs (see "Are You Being Used to Test Software?" in February's *Top of the News*).

Filmsy Support

I know of no other industry that takes as cavalier an attitude toward customer satisfaction as the software industry does.

Once they have made a sale, vendors seem to think that they no longer need to help customers. It is always possible to reach Microsoft's sales department immediately, but if a customer calls for "free" technical service, the wait on hold can be more than an hour. Why should consumers buy a program from a company whose "service" costs more in phone charges than the price of the application?

I cite Microsoft as an example because, in my experience, it is the worst in this respect. Also, 90 days after purchase, Microsoft starts charging \$2 per minute for technical support. In contrast, Dell is a fine model for the hardware industry; Dell seems to recognize that good customer support is essential to its future success.

I am stuck with DOS and Windows, but whenever possible my dollars go to the companies that recognize the importance of customer support. Fortunately, there are still a few in this category, such as Colorado Memory Systems, Media Vision, Stac Electronics, Intuit, and Quarterdeck. Let's hope that they don't follow Microsoft's lead.

Malcolm H. Battles,
Freedom, New
Hampshire

Editor's response: Check out "The End of Free Support" in this issue.

Disputing a Best Buy

You stunned me by rating a Gateway system as a Best Buy in "486 Face-Off: Local Heroes or Little-Town Blues?" [November]. You didn't even rate the Gateway 4DX2-66V in the top five for Best Performance, Best Price, or Best Service and Support; consequently, your Best Buy rating seems suspect.

John C. Nicholas, Conifer, Colorado

Author's response: The Gateway 4DX2-66V won its Best Buy by virtue of its overall combination of attributes: It features good performance, expandability, configuration, and support. As of the February issue, *PC World's* system reviews include Power and Budget Top 20 lists that more clearly convey overall ratings and compare newly reviewed systems with systems that we have recently reviewed. Please let us know how you like the new approach.

—Rex Farrance

Playing by the Rules

I'm always disappointed when someone in the computer press jumps on the IBM-Apple bandwagon. In January's *Inside Source*, David Coursey says,

"If you're concerned about the power that the Microsoft-Intel combine wields over personal computing, the PowerPC is your best hope of breaking it."

While I may not be totally comfortable with Intel's and Microsoft's power, those companies at least demonstrate a willingness to respond to market forces. IBM, Apple, and Motorola have always



kept their prices artificially high. They had a chance to join the PC competition years ago; they chose not to because they didn't want to compete by free-market rules.

Had Apple licensed the Mac OS for Intel platforms, Windows would not exist. IBM's PS/2s were nothing more than an attempt by IBM to start a new standard—favoring itself, of course—and slow the clone juggernaut.

I concede that IBM and Apple make good machines, but those systems were out of the price range of a lot of individuals and small offices until recently. Even today, you still pay more for IBM and Apple equipment than you would for comparable clones from companies like Dell and Gateway.

The fact that IBM and Apple have now forged an alliance shows just how desperate they have become. Who could have imagined that scenario five or ten years ago?

Alan Warren, Athens, Texas

Bargain Hunter

With due respect to Michael Galvin's advice to buy systems locally in November *Letters* ["Just Go Shopping"]: One of the biggest problems plaguing local computer suppliers is their inability to match prices and products with those of vendors from other cities and states.

When I was ready to invest in a 486DX2-66, I called practically all the dealers in my city. Not one could come close to the prices

advertised in *Computer Shopper*. For \$2099 I was able to buy what I wanted from the catalog—a system with a 15-inch monitor, a 425MB hard drive, and 8MB of RAM expandable to 32MB. *Computer Shopper* gave me five companies to choose from.

Two weeks after I received my system, an ad in *Computer Shopper* reduced the price by \$100. I called the company, the sales manager called back after an hour, and my credit card was credited for the difference.

My advice to buyers is, do your homework. As with any purchase involving a large cash outlay, you need to consider several alternatives. If you see an appealing ad in a magazine, check the back issues to see if the product is advertised consistently. Use a credit card for your purchases. And avoid systems that have proprietary parts; that way, if anything happens, a local repair company will be able to fix the problem.

Luis M. Baez, Bellevue, Washington

SAVE THE WORKOUT FOR THE GYM

TRADITIONAL KEYBOARDING CAN BE A REAL WORKOUT. TWISTING WRISTS, ARCHING FINGERS, STRETCHING HANDS: THE USUAL GYMNASTICS. BUT WITH A KINESIS® KEYBOARD, KEYING'S NO SWEAT. YOUR KINESIS KEYBOARD WORKS WITH YOU, HOWEVER YOU WORK:



IN QWERTY, DVORAK OR A KEY LAYOUT YOU DESIGN. WITH ENERGY-SAVING MACROS. PALM RESTS. FOOT SWITCHES. FOR KEYBOARDING MINUS THE WORKOUT, CALL 800.454.6374. USE A KINESIS KEYBOARD FOR A MONTH. IF IT DOESN'T WORK OUT, WE'LL REFUND YOUR MONEY.

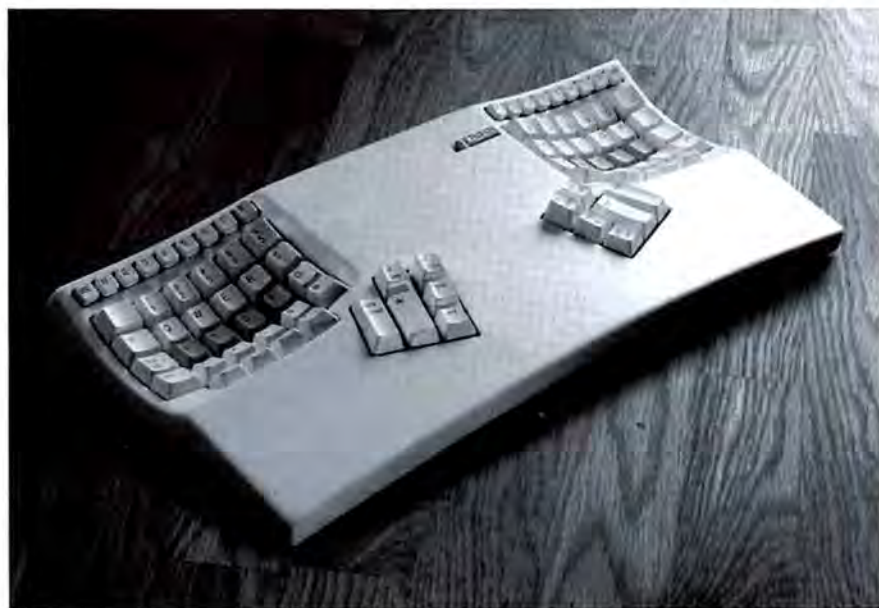

915 118TH AVENUE SE | BELLEVUE WA 98005 | 800.454.6374 | FAX 206.455.9233

Circle 118 on reader service card

Let's Make a Deal

Shareware authors probably resign themselves to getting paid by one out of ten users. If *PC World* could arrange to distribute thousands of copies of shareware programs for a guaranteed fee per copy, even if that fee were well below the author's normal registration price, I'm sure shareware authors would consider it a good deal.

Dale E. Miller via PC World Online

Mad About WordPerfect

I'd been a happy WordPerfect user since release 4.2, and I'd never even had to call tech support in all those years. So naturally when WordPerfect 6.0 for Windows hit the street, I ordered it right away. Having read the glowing reviews, I planned to have the upgrade installed on every PC at work by the end of the month.

What a disaster! Undocumented features that even WordPerfect's tech support can't help you with—like the much-touted Address Book, which apparently stores your data in the twilight zone—a huge 33MB bite out of my hard drive, XT-speed performance, and more bugs than a street hustler.

The last four days have been filled with frustration, lost data, and hours of busy signals from tech support. If I'd wanted undocumented features, a clunky new interface, and no backward compatibility, I'd have switched to Word.

JB Fenn via PC World Online

DEL WPWIN

Forget Word and WordPerfect and buy Ami Pro. It has more formatting power than either of these has-beens and is easier to use (plus, it's much faster). I used to use WordPerfect, but after trying Ami Pro for less than a month, I deleted WPWIN from my hard drive.

John Ried via PC World Online

ALR bests three other 60MHz Pentium systems

Advanced Logic Research, Inc. Evolution V™

AST Research Inc. Frammia™ LX P.60	72.0
Compaq Computer Corp. Deskpro™ 60M	69.9

Winstone 94 Version 1.0

HC Week 10 issues 1, 1002 page 70. Measure 30 measures overall system performance using five scripts to test 12 popular Windows applications. It computes the product of the individual scores to find an overall score. Final results are weighted based on the relative number days of each 12 applications.

Limited Time Offer!
**FREE LOCAL
BUS
GRAPHICS***
WITH THE PURCHASE OF ANY ALR
EVOLUTION V SERIES SYSTEM
CONFIGURED FROM ALR WITH A
HARD DRIVE

Taking system performance and expandability even higher, we've surrounded the optimal processor and memory design with the latest advances in I/O technology. Equipped with up to eight high-speed ISA or ten EISA 32-bit, VESA VL or PCI local bus slots, the ALR EVOLUTION V Series gives you compatibility with the fastest graphic cards, disk controllers, and SCSI adapters available. We've even integrated onto the system board, on selected models, local bus IDE with ALR's advanced MULTUS™ controller, PCI SCSI II, as well as high-speed ethernet connectivity.

With security minded chassis that can hold from six to thirteen drives and up to 900 Watts (dual 450 Watts) of fault

And because we engineer and manufacture these systems ourselves, we provide the most comprehensive, 5 year/15 month Warranty along with the first year of on-site service for free*.

Whether you need a high-speed super server, graphics crunching desktop, or powerful mini tower, ALR's EVOLUTION V Series of Pentium processing systems are designed to fit a wide range of applications and budgets.

For the location of an Authorized ALR Power Partner Reseller or for more information, call our toll-free number today:

800-444-4ALR
ALR can be reached on CompuServe as: GOALRINC

ALR

9401 Jerningham Irvine, CA 92718 (714) 581-6773 FAX: (714) 581-9240

“Speed that’s bound to inspire a case of Pentium envy in any user who tries out an Evolution V”

PC World - January 1994



What's next?

January 25, 1994



"Once again, ALR proves it's technical leadership position and offers maximum desktop performance with this 66-MHz Pentium system"

PRODUCT OF THE YEAR 1993
FRANCE
"Le Monde Informatique"
Work Stations Category
IDG (International Data Group)

"the fastest number CADalyst
has ever recorded for a system
based on an Intel CPU"

**CADalyst**

January, 1994

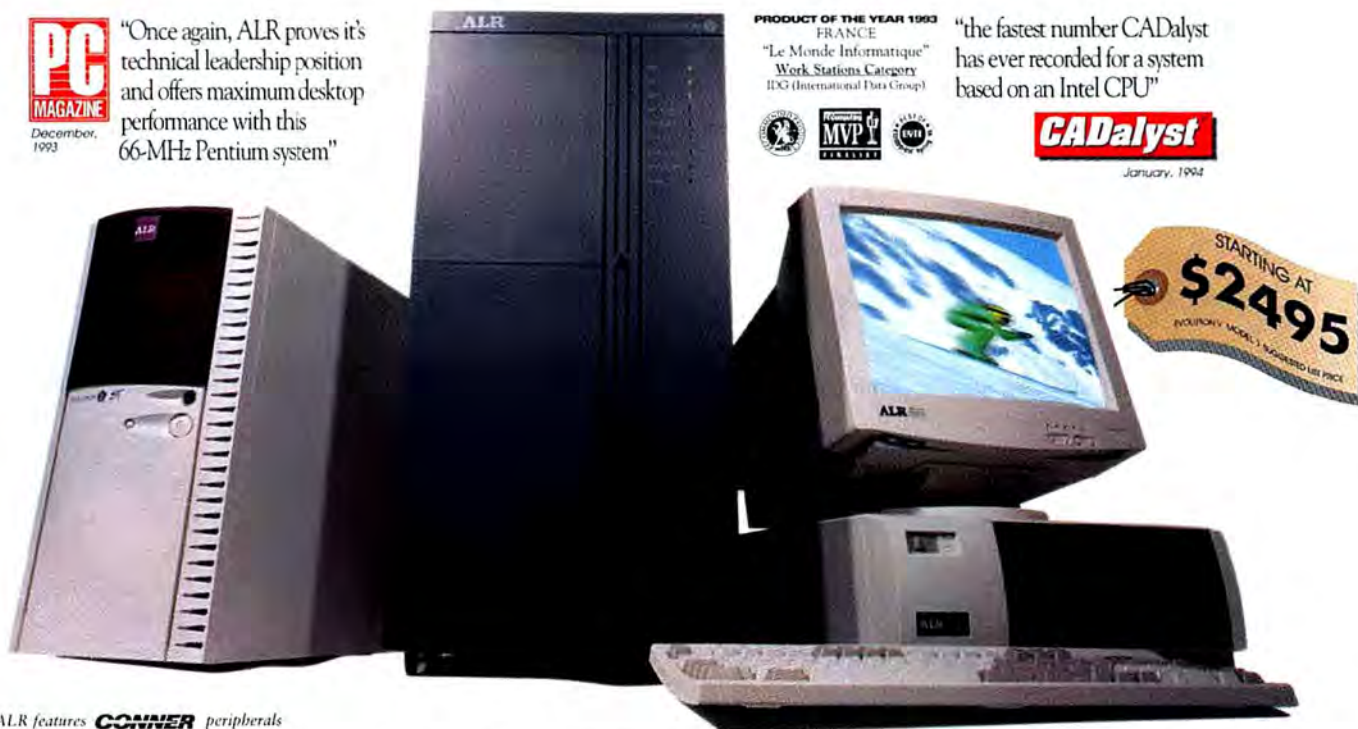

ALR features **CONNER** peripherals

*The year-to-date service revenue registration fee of \$0.05/line is available in all areas. Call for complete details. Systems shown with optional monitor and equipment. Prices, specifications and configurations are subject to change without notice. Velly competitive pricing with manufacturers. Prices based on U.S. dollars. ALR is a registered trademark of Advanced Logic Research, Inc. Intel Inside and Pentium Inside are trademarks of Intel Corporation. All other brand names and service marks are trademarks or registered trademarks of their respective owners. ©2003 by ALR.

Circle 9 on reader service card

Remember when color TVs suddenly became affordable? Can you say déjà vu?

*U*nless you still watch a black and white TV and listen to 8-track tapes, price is probably the only thing stopping you from getting a color notebook. In which case, we'd like to introduce you to the Bravo NB. Not just because it's affordable, but also because it has features you normally don't find on notebooks costing hundreds more. Like the most advanced Dual Scan STN technology, which gives you 256 bright, clear colors on a full-size 9.5" screen. To make sure you won't have to wait to see those colors, it has a powerful Intel 25MHz 486SX microprocessor, local bus video and 512KB video memory. It also has 4MB RAM that can be expanded to 20MB and up to a 170MB hard drive. There's even a Type III PCMCIA expansion slot so you can send or access information from anywhere, as well as enough other features to fill that column to your right. And since our resellers perform as well as our computers, you can get one right away by calling 800-876-4AST. All of which should make choosing a color notebook as simple as, well, black and white.



AST COMPUTER

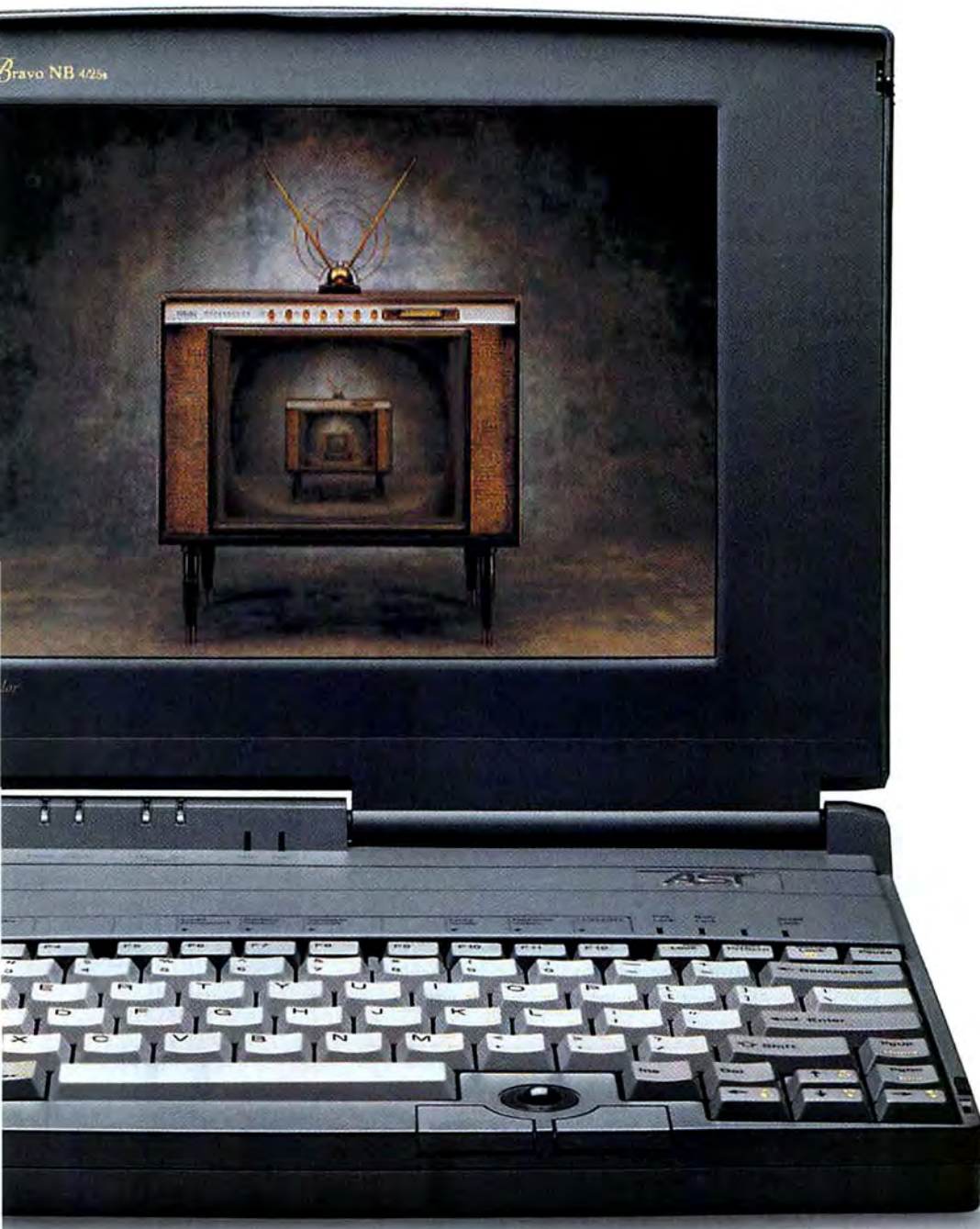

BRAVO NB

POWERFUL

Intel 486SX/25 microprocessor
with integrated 8KB cache.
Pre-installed DOS 6.0, Windows 3.1,
and B-Tools business utility software.
Environmentally friendly NiMH
battery pack for extended usage.

ERGONOMIC

Just 6.2 pounds and 1.7 inches high.
Integrated trackball, silent travel
keyboard with 12 function keys.

CUSTOMIZE

Dual Scan STN color models
starting under \$2,400.*
Active-matrix color and monochrome
models also available.

EXPANDABLE

4MB RAM standard,
expandable to 20MB. Hard drive
upgradable to 170MB. PCMCIA
Type III enhancement cards.

RELIABLE

ExeCare™ Plus: one-year warranty
with free 48-hour expedited repair.
Technical assistance 24 hours
a day, seven days a week.



Dual Scan STN color for under \$2,400.

Call for more information
and the nearest reseller.
800-876-4AST

Go With the DOS Prompt

MS-DOS 6.2 isn't a 32-bit, multithreaded, multitasking, object-oriented, graphical operating system—but I like it anyway. It delivers adequate tools for a reasonable price, and it's easy to use.

Most of today's 32-bit operating systems claim ease of use, but none of them are very easy. They're spread over numerous directories. Their configuration files are about as simple as a 1040 tax form. They're finicky about hardware, and their RAM requirements are growing faster than the national debt. In short, they're hard on both my schedule and my wallet.

These days, when I think ease of use, I think of a DOS prompt.

JackoStein via PC World Online

Hidden Costs

Items such as November's "ALR's Bargain Pentium PCs" [*Top of the News*] are misleading. The table of contents entry reads, "With base prices starting at \$2500..." After reading the actual item, I see that the \$2500 price leaves out hard drive, monitor, and a

few other key features. The ALR Evolution V Model 170DWN with the "more realistic" price tag of \$3893 is certainly not the outstanding bargain you state it is.

Few would really want a Pentium with a 170MB hard drive—most offered in your magazine have at least 400MB. Gateway and Ambra ads in the same issue offer genuine values at most attractive prices.

In light of the true deals available, why did you choose to favorably highlight an unrealistic and misleading come-on price? I understand why vendors present their offerings in such distorted light, but for *PC World* to parrot them is unfair to readers.

Peter J. Wilson, Scarsdale, New York

Features Worth Paying For

I'm a longtime Excel user, and I use Quattro Pro for Windows at my new job. Excel retails these days for around \$495, Quattro for around \$100. After using both programs, it's apparent to me that in this case, you *do* get what you pay for.

I could go on for pages about why I like Excel so much better than Quattro Pro for

Windows. But if I had to narrow it down to three features, I'd say that the auto-save, word wrap, and outliner are what make me prefer Excel.

I'm against rampant "featuritis" in software as much as the next person, but functions such as auto-save and outliners save users monumental time and effort. They are well worth the disk space. I find it hard to believe that Quattro left them out.

Howard Wexler via CompuServe

Corrections and Clarifications

January's *New Products* incorrectly stated that Microsoft's Windows Sound System can read back letters with its ProofReader software. ProofReader has a limited financial and numerical vocabulary suitable for reading back spreadsheets but not letters. In addition, we stated that the original Windows Sound System included an 8-bit sound board; the board was actually a 16-bit product. *PC World* regrets the errors.

PC World welcomes your responses and ideas (see page 12 for contact information). ■

Your Choice of Keyboard Monitor Switches

Access multiple computers with a single keyboard and monitor to cut equipment costs, save valuable space, and end clutter



Manually controlled unit

- Switch by keystroke, from front panel, or RS232 port
- Two or four ports per unit
- Cascade units to support up to 255 CPUs
- Supports monochrome, EGA, and VGA
- Includes keyboard booting for 286, 386, and 486
- Includes RS232 and PS/2 mouse interface
- LEDs display selected CPU and CPU power-on
- Scan function switches among CPUs automatically



Keyboard controlled unit

yes
NetWare
Tested and
Approved

Typical Application

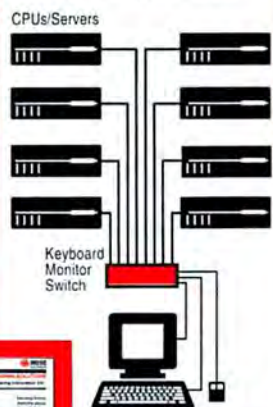

Call toll-free now
for your copy of our
Switching and Sharing
Solutions catalog.

Other Rose products: Print servers, printer sharing units, port buffers, keyboard monitor extenders, video splitters. All Rose products are US-made and have a 1-year warranty.

Make the Rose Connection

10850 Wilcrest Drive • Houston, Texas 77099 • Phone (713) 933-7673 • Fax (713) 933-0044

ROSE
ELECTRONICS

1-800-333-9343

PCW INFO HOTLINE: INSTANT FAX BACK
1-800-234-0455 ext. 145

Samsung

A new point of view.



SyncMaster 14GL



SyncMaster 15GL



SyncMaster 17GL

First impressions are important. So take a good look at the new SyncMaster™ GL Series monitors. You'll find they're easy on your eyes and even easier on your pocketbook.

Samsung took for granted you wanted bright, crisp clear images that don't flicker. You're also concerned about things like safety and energy conservation, so they're standard on the whole series.

Life should be as hassle-free as possible, so we added new ideas like On-Screen Display, and all SyncMaster GL Series monitors come with a two-year warranty.

Look at what it takes to satisfy your monitor needs. Samsung did. And came up with a whole new point of view. For more information, Call 1-800-933-4110.

TECHNOLOGY
THAT WORKS
FOR LIFE

SAMSUNG

ELECTRONICS

*1994 Samsung Electronics America Inc. The EPA Energy Star Logo is not to be considered a product endorsement. Image on SyncMaster 14GL, courtesy of Intergraph. Image on SyncMaster 17GL courtesy of American Business.

SyncMaster	14GL	15GL	17GL
Size	14"	15"	17"
Dot Pitch	.28	.28	.28
Maximum Resolution	1024 x 768	1024 x 768	1280 x 1024
Maximum Refresh Rate at Maximum Res.(Hz)	76	76	60
MPR-II (Low radiation)	•	•	•
Power Management	•	•	•
Flat Square Screen		•	•
On-Screen Programming			•
Warranty	2 Years	2 Years	2 Years

Circle 198 on reader service card

Get Up To
\$100 Cash Back*

Superior In Every Detail.



Every Nanao monitor undergoes intense scrutiny and testing to ensure maximum performance and product reliability.



Nanao T Series and F Series monitors have captured every major award from the industry's leading publications.

Model	Size	Dot Pitch	Scan Frequency	Recommended Resolution
T660i	20"	0.30mm	H: 30.82kHz V: 55.90Hz	1280x1024
T560i	17"	0.25mm	H: 30.82kHz V: 55.90Hz	1280x1024
F780iW	21"	0.28mm	H: 45.10kHz V: 53.12Hz	1600x1200
F760iW	21"	0.28mm	H: 50.75kHz V: 53.90Hz	1280x1024
F680iW	17"	0.28mm	H: 33.25kHz V: 55.90Hz	1280x1024
F550iW	17"	0.28mm	H: 27.6kHz V: 53.90Hz	1024x768
F340iW	15"	0.28mm	H: 27.6kHz V: 53.90Hz	1024x768

Our monitor family teams ultra high resolution with a list of impressive technical specifications.

At Nanao, details make all the difference in creating our family of professional display monitors. From the product design and manufacturing that takes place in our factory to the end user's working environment, Nanao pays attention to every detail. In engineering. Assembly. Product testing. Quality control. Shipping. Customer support. From the very first days of the company, we set out to be an innovator in monitor technology. And, in a few short years, we have achieved that goal. Today, Nanao has the lowest repair rate in the monitor industry, the highest product reliability, and a fast-growing number of enthusiastic customers. So if you're looking for a superior monitor, start with the details. We do.



**3 YEAR
WARRANTY**

1-800-800-5202

NANAO

NANAO USA CORPORATION
23535 Telo Avenue, Torrance, CA 90505
(310) 325-5202 Fax: (310) 530-1679



Nanao monitors feature protective coatings and panels that reduce glare and eliminate static electricity.



Nanao was the first monitor company to join in partnership with the EPA Energy Star Program.



A heritage of precision craftsmanship and attention to detail has been designed into Nanao's family of display monitors.

*Expires 3/31/94. Cash back varies with model. Ask your reseller for details. Superior in every detail is a registered trademark of Nanao Corporation. All product names are trademarks of their respective companies. © 1994 Nanao USA Corporation. The Energy Star emblem does not represent EPA endorsement of any product or service.

Circle 194 on reader service card

Long Distance: The Next Best Thing to Being There?



If you purchased a computer in the last year, chances are it came with a minimum of one year of on-site service. Service contracts have become a standard offering

with new PCs and provide added security for buyers—particularly if you're not buying from a local store with its own service department. But judging from early results of our monthly Service and Support Monitor survey, not many PC owners benefit from the rapid-response, on-site service touted by so many PC companies.

Of the roughly 3600 survey respondents who reported having a problem of some type with their desktop computer (ranging from configuration snafus to faulty components), half said their problem was resolved over the phone; 17 percent received on-site service; 14 percent took their system back to the store they bought it from for repairs; 12 percent were shipped a new component to swap for the faulty one; 5 percent returned their computer; and 2 percent received a replacement unit.

At one level, the reliance on phone support is a good sign. It means that many of the problems reported by readers were likely caused by software conflicts, faulty device drivers, or other configuration problems rather than a hardware failure.

But don't let the statistics fool you into thinking that problems were resolved quickly. The type of service provided—and the speed with which it is performed—varies considerably from one PC maker to the next.

One of the most surprising results was the frequency with which some companies utilized component swaps rather than on-site replacement. Many compa-

nies that sell exclusively by mail—and for which on-site service is a particularly strong selling point—were not likely to dispatch a repair technician. Some examples: Only 1 percent of all Northgate customers responding to our survey said they used on-site service; 2 percent of the Gateway and Insight customers reported an on-site repair; 5 percent of Zcos owners said they used the service. Dell Computer, the oldest player in the mail-order market (now a retailer as well), dispatched on-site repair technicians much more frequently—27 percent of the time, according to survey respondents. (See "Help for Ailing PCs" for a breakdown by company on how respondents' PCs get repaired.)

Surprisingly, many of the more established players—which came late to the on-site, around-the-clock level of PC service pioneered by mail-order firms—are quicker to use the on-site option, according to the customers responding to our survey. IBM sent out its famous field service engineers to 41 percent of our respondents; 38 percent of the Compaq customers who filled out the survey reported using on-site service; and 23 percent of NEC customers and 18 percent of AST customers said a

repair technician had come to their home or office to repair their computer.

Ultimately, the test of any type of support is how satisfied customers are after the repair has been made. On the whole, respondents rated the quality of service provided by PC companies 3.4 out of 5.0. That's just slightly better than "satisfactory." Scores for individual companies vary considerably, ranging from Northgate's high of 4.3 (though it rarely used on-site service) to low 2.8 scores for Leading Edge, Packard Bell, and Tandy—all companies with a strong retail presence. Customers from the three companies also frequently reported that their hardware problems were never resolved, as did Insight and DTK customers (see "Still Waiting for Satisfaction").

Know Your Options

Clearly, preferences can vary considerably from one person to the next. Some users prefer to troubleshoot problems over the phone, then swap parts themselves (or with the help of a friend) rather than hassle with scheduling an on-site repair. Others would never dream of opening their computer and would just as soon skip lunch to meet the repairperson than spend hours on

In-warranty repairs may be costly for owners of PC Brand, Tandon, and Positive Computers. Inventory for the defunct companies was purchased by K&M Factory Outlet Store in Simi Valley, California (805/522-6844). Owners of these brands can call the company for notebook and desktop repairs. K&M is not obligated

to honor warranties, however, so even if your computer is still under warranty, you'll have to pay for the repairs...Purchasers of the "Headstart Edition" of Meca Software's

KEEPING UP



Andrew Tobias' TaxCut may be eligible for a refund. In a settlement with the Massachusetts Office of the Attorney General, Meca agreed to pay \$17,500 in penalties for "misleading representations" that led customers to believe the product could be used to file and print 1993 returns. (Only the "Final Edition" can.)

Registered owners should have received notice of the refund. Other customers have until May 15 to request a refund from the attorney general's office (617/727-8400).

By Roberta Furger

AnyView

SCREEN COMMANDER
FOR WINDOWS™

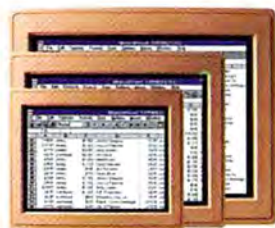

RESOLUTION CHANGING
ON THE FLY



VIRTUAL DESKTOP



HARDWARE ZOOM

**Achieve
Unmatched
Control of
Your Windows
Display...**

Reg. \$69.95

SPECIAL OFFER...

\$49

Call Toll Free to Order

1-800-228-0666

Fax your Visa, MC order 24 hrs

1-303-695-7770

30 Mitchell Blvd., San Rafael, CA 94903
Prices subject to change without notice.

CONSUMER WATCH

Help for Ailing PCs

Company	Number of responses	HOW PROBLEM WAS RESOLVED						
		Phone support	On-site repair	In-store repair	Component swap	System swap	Factory return	
AST	114	52%	18%	20%	3%	1%	5%	
Compaq	180	43%	38%	8%	7%	2%	1%	
CompuAdd	71	45%	19%	17%	6%	4%	6%	
Compudyne	78	34%	7%	44%	7%	3%	1%	
Dell	248	54%	27%	0%	16%	1%	1%	
DTK	80	34%	24%	24%	11%	1%	2%	
Gateway	761	70%	2%	0%	21%	1%	3%	
IBM	301	39%	41%	9%	5%	2%	1%	
Insight	55	71%	2%	2%	14%	2%	7%	
Leading Edge	81	41%	17%	32%	1%	1%	4%	
NEC	68	42%	23%	15%	10%	3%	5%	
Northgate	71	69%	1%	5%	18%	1%	3%	
Packard Bell	294	66%	14%	8%	3%	3%	3%	
Tandy	57	45%	8%	35%	2%	0%	8%	
Zeos	172	68%	5%	0%	16%	1%	7%	

Percentages for all categories for each company may not total 100 due to rounding. Results based on monthly PC World Service and Support Monitor responses.

The majority of PC owners responding to our survey were able to resolve their hardware problems by talking to a tech support person. Use of other service options, such as on-site service or component swaps, varies considerably among the companies whose services were represented in our survey.

the phone with a support technician.

Where do you fall between these two extremes? Answer that question before you buy your next PC. If you know a lot about computers—or are a quick study and willing to learn—on-site service may not be too high on your list. If you're among those who prefer to have someone else handle your repairs, ask about on-site service and under what conditions you can use it. If you're buying locally, find out what the average turnaround is on repairs and whether all systems need to be sent to a central location to get fixed.

In either case, you're going to have to rely on tech support for help, so find out the hours of operation and check into the responsiveness and expertise of the techs. Online forums are an excellent source of information from other PC users, and *PC World* reviews list the full array of support options offered by PC manufacturers. The ultimate test, though, is to pick up the phone and call the companies from whom you're considering buying. If you aren't happy with the service before you buy your

PC, don't expect anything better after—when your PC's out of commission and you're desperate for help.

Cast Your Ballot

PC World uses the monthly Service and Support Monitor to collect information on the reliability and service of dozens of PC companies. We will use the information in product reviews and report on it regularly in *Consumer Watch*. Make your experience count. Turn to page 150 and fill out this month's survey. Then watch for a special report in our June issue.

A Word About the Numbers

PC World's monthly Service and Support Monitor is not a random-sample survey so the results are not statistically projectable to a larger base of *PC World* readers or to PC owners in general. With more than 14,000 responses received to date, however, the survey comprises a very large sample of service and support experiences among personal computer owners and provides valuable insight into relative differences in the service

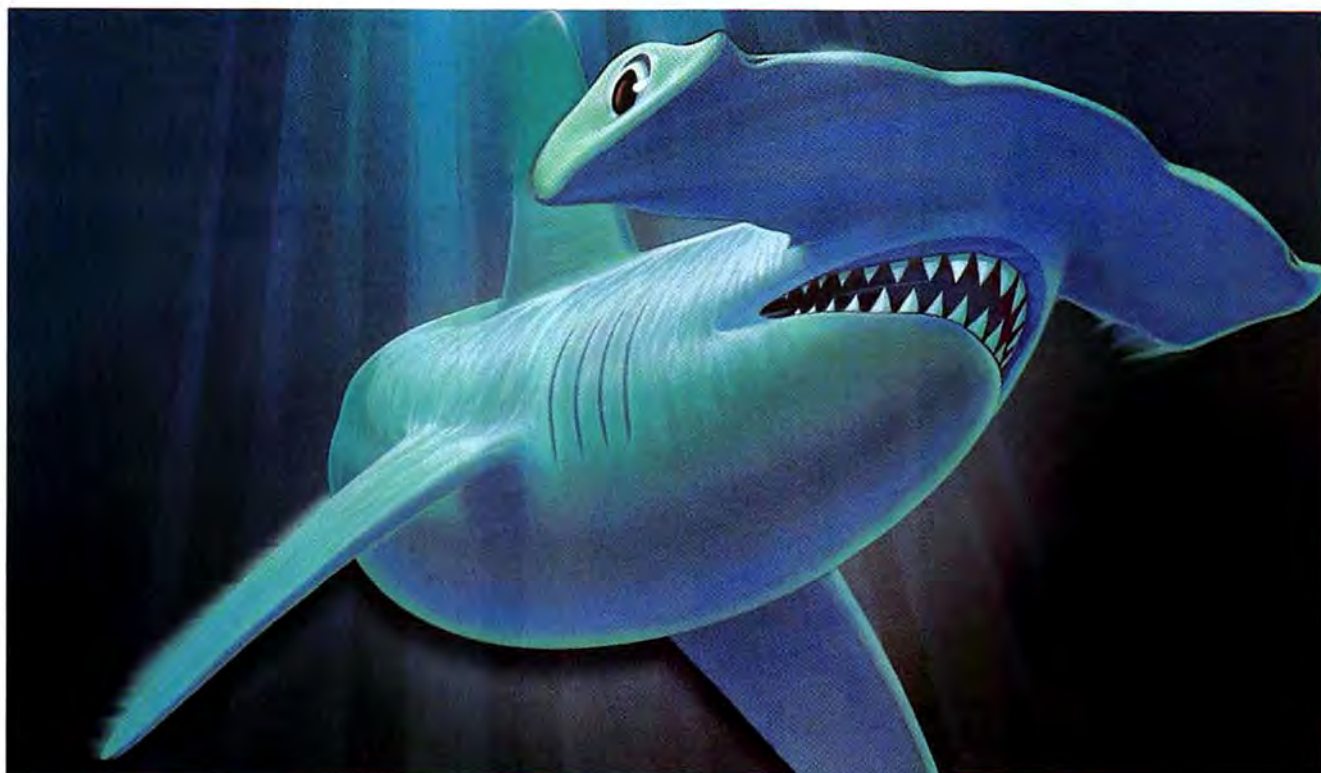

IN THE WILD, THEY'RE KILLERS. IN BUSINESS, THEY'RE LIFESAVERS.

QMS 860 Hammerhead Print System
600x600 dpi • 11" x 17"/A3 • SRP \$4595

QMS 860 Plus Print System
1200x600 dpi • 11" x 17"/A3 full edge-to-edge • SRP \$5999

Dominant. Powerful. Precise. That's the formidable character of the QMS® 860 Hammerhead™ Print System. It's fast, compact and capable of remarkably accurate printing without hesitation.

And now the world's most popular 11 x 17/A3 laser printer is available with all of the features of the QMS 860, plus 1200x600 dpi resolution output...the powerful 24 MB QMS 860 Plus!

These desktop printers are creatures like no others - able to operate in mixed environments of PC, Macintosh® and workstation systems with standard and optional interfaces. Yet, with all their impressive power, they are both surprisingly affordable.

Others see them as killers. You'll see them as lifesavers. The QMS 860 and 860 Plus Print Systems. The perfect printing machines.



HAMMERHEAD
THE PERFECT PRINTING MACHINE

FEATURES	BENEFITS
<ul style="list-style-type: none"> • QMS 860 - 600x600 dpi output • QMS 860 Plus - 1200x600 dpi output 	High resolution for camera-ready originals or accurate prepress proofs
<ul style="list-style-type: none"> • QMS 860 - Up to 11x17/A3 output • QMS 860 Plus - Up to 11x17/full bleed output (11x17 full edge-to-edge) 	More flexible page layout, B-size check plots and no need for tiling
<ul style="list-style-type: none"> • QMS Crown™ technology, featuring multitasking, advanced job spooling, compile-ahead processing, context switching and virtual memory 	Increases print job responsiveness, provides a platform for convenient, cost-effective enhancements and enables peak performance as a network node with interfaces supporting protocols that include EtherTalk™ NetWare® and TCP/IP
<ul style="list-style-type: none"> • Compatible with a variety of languages including PostScript™ Level 2 and Level 1, HP PCL® and HP-GL® 	Accommodates the latest application software on all major platforms
<ul style="list-style-type: none"> • SIO (Simultaneous Interface Option) 	Accepts data streams on all ports simultaneously to increase system responsiveness for all users
<ul style="list-style-type: none"> • ESP (Emulation Sensing Processor) 	Eliminates user intervention to select compatible printer language
<ul style="list-style-type: none"> • 39 resident type fonts, all with multilingual character sets 	Flexibility and creativity for document production
<ul style="list-style-type: none"> • An international network of service and support organizations in over 230 metropolitan areas throughout the U.S. and around the world 	Fast, local response to service and support requirements
<ul style="list-style-type: none"> • Several convenient service plans that include on-site response within an average of 4 hours, emergency service and other options 	Flexible programs designed to be just right for your needs
<ul style="list-style-type: none"> • Our exclusive Q-Fax (800-633-3850 or 205-633-3850) and CompuServe® (GO DTPVEN) services at your fingertips 24 hours a day 	Quick and easy access to a full range of information and support
<ul style="list-style-type: none"> • Full one-year warranty 	Parts and labor coverage for the important components of your print system
<ul style="list-style-type: none"> • Emergency telephone support 	Direct dialog with technical experts
<ul style="list-style-type: none"> • On-site installation available 	Experts to assure fast, trouble-free installation

To get your business "Lifesaver" now or for the dealer nearest you, call 800 972-6695 or 205 633-4300.



Q-Fax 800 633-7213 • Canada 800 263-5508



QMS, the QMS logo, and Hammerhead are trademarks or registered trademarks of QMS, Inc. PostScript is a trademark of Adobe Systems Incorporated which may be registered in certain jurisdictions. All other product and company names are trademarks or registered trademarks of their respective companies.



AnthroCarts!®

AnthroCarts will knock your socks off! Imagine how great it'll be when you find the perfect furniture for your equipment — just the right size, tough as nails construction and dozens of accessories.

And you'll find our service so real and responsive, you'll get a kick out of ordering direct!

Call for a free catalog!



Lifetime Warranty.



Adjustable for all sizes.



Lots of choices.



800-325-3841

3221 NW Yeon St.
Portland, OR 97210
Fax: (800)325-0045

GSA contract no. GS-OOF-5040A. Available for OEM applications. Prices from \$159.00
Anthro, AnthroCart and Technology Furniture are registered trademarks of Anthro.

Still Waiting for Satisfaction

Company	Satisfaction with service ¹	Problem never resolved
AST	3.4	13%
Compaq	3.5	16%
CompuAdd	3.6	7%
Compudyne	3.6	1%
Dell	3.9	7%
DTK	3.4	24%
Gateway	3.5	13%
IBM	3.6	14%
Insight	3.0	28%
Leading Edge	2.8	23%
NEC	3.7	17%
Northgate	4.3	7%
Packard Bell	2.8	25%
Tandy	2.8	29%
Zeos	3.7	12%

¹ On a scale of 1 to 5, where 5 is best.

Customer satisfaction with service from vendors varies considerably among the companies that were represented in our survey.

provided by various PC manufacturers.

To minimize the potential for reporting bias (such as having only owners who've had a problem fill out the questionnaire), we offer a monthly prize, which all respondents are eligible to win. We also encourage respondents to send in the survey even if their computer has been problem-free. Finally, we limit our reporting to companies about whom we have received at least 50 responses, to minimize the margin for error on any one company's scores.

Shop Talk

Time Slips Away From Upgrade

I purchased the DOS version of Timeslips Personal Plus time and billing software for \$106 in September. I was told that the Windows version wouldn't be available till late December or early January 1994. Shortly afterward, I read a favorable review of the Windows version in a publication, so I called about getting an upgrade from DOS to Windows. That's when my nightmare began. I was shocked to find that the up-



Tomorrow's PCs will be compact,
colorful, powerful, bright and plentiful.
They are available today from Ecel.

MORE COLORFUL THAN YOU CAN IMAGINE!

ASC-IIIID BOOKSIZE COMPUTERS

Standard configurations

- CPU i386DX-33/i486DX-33/i486SX-25
- Math processor Socket ready
- Memory 4 MB (expandable)
- Cache 32K/128K
- FDD 1 x 3.5", 1.44 MB
- HDD 40 MB/80 MB/120 MB
- VGA 512K Super VGA on board
- Display Unit CRT monitor or LCD flat panel
- Expansion Slot 2 x 16-bit ISA
- Expansion Workstation Slot x 1
- Dimension 315 x 225 x 70mm

MULTI FUNCTION EXTERNAL COLOR LCD
MONITOR

K 3100C: 10" COLOR STN LCD
640 x 480 PIXEL RESOLUTION VGA
COMPATIBLE 64 COLORS
DIMENSION: 319(L) x 247(W) x 30(H)mm.
12.55"(L) x 9.7"(W) x 1"(H)

POWERISER NOTEBOOKS

Standard configurations

POWERiser-6500 SERIES

- CPU i486SX-25, upgradeable to
i486DX-33, i486DX2-50, i486DX2-66
- Memory 4/8/20MB Optional
- FDD 1 x 3.5", 1.44 MB FDD
- HDD 120/240MB Optional with
Local Bus IDE Controller
- Display Mono/STN Color/Dual Scan STN/TFT Color LCD
Local Bus VGA
- Interface 15/1P/Ext. CRT & Keyboard ports
Build-in TrackBall
IPM Chip Build-in.
Two PCMCIA IC Memory Card Connector
AT Bus I/O for Dockign Station
(w/4 x ISA 16-bit slots, SCSI controller
- Dimension 280(W) x 220(D) x 49(H) MM
- Weight 3.0Kgs or 6.6 Lbs (with Battery)

DL-SERIES BOOKSIZE COMPUTERS

Standard configurations

- CPU i386DX-33/i486SX-25/
i486DX-33
- Math Processor Socket ready
- Memory 1 / 4 / 16 MB (expandable)
- Cache 32K/128K
- FDD 1 x 3.5", 1.44 MB
- HDD 40 MB/80 MB/100 MB
- VGA On board
- Display Unit CRT monitor
- Expansion Slot 2 x 16-bit ISA
- Dimension 315 x 225 x 70mm



The Intel Inside Logo is a
trademark of Intel Corporation



ASC-IIIID
BOOK SIZE COMPUTER



DL-SERIES
BOOK SIZE COMPUTER



POWERISER NOTEBOOKS



Nothing Endures Like A Diamond.

**NEW
MODELS**

The diamond. A product of the millennia that is everlasting.

Clear, brilliant and dazzling – an appropriate reflection of the **Competitively Priced**

literal translation of the Mitsubishi name, which means

Three-Year Warranty

Three Diamonds. Like the diamond, Mitsubishi's family of value

Low Emission Design

priced Diamond Scan® and high performance Diamond Pro® color

Long-Term Durability

monitors are the industry benchmark for quality and longevity, as well as

application versatility. ♦ All Mitsubishi monitors feature compact enclosures,

high resolution and low emission designs – at an affordable price. And unlike other monitors that often fail

after just one year, Mitsubishi monitors are engineered to last and are backed

by a three-year warranty on parts and labor. ♦ The Diamond Pro SVGA

has performance up to 1024 x 768 interlaced, while the Diamond Scan 15FS

offers flicker-free 1024 x 768 non-interlaced resolutions (up to 76 Hz) for full

Windows™ compatibility. ♦ For advanced Windows or Macintosh based high

resolution applications requiring a larger flat square display, the Energy Star compliant

Diamond Scan 17FS offers flicker free 1280 x 1024 non-interlaced resolutions (up to 74 Hz).

The Diamond Scan 17FS also utilizes Mitsubishi's new optional Diamond Control™ on-screen user

adjustable software. The Diamond Pro 17 offers an even larger

Trinitron® CRT with a 0.25mm aperture grille producing

exceptional image clarity. Both models feature the Diamond

Match Color Calibration System for precise on-screen color

MSRP: DPSVGA \$439; DP14 \$599

matching. ♦ The Diamond Scan and Diamond Pro color monitors. Because nothing endures like a

MSRP: DS15FS \$645; DS16 \$1,169

diamond. ♦ For more information in the U.S. or Mexico on our full line of color monitors call us

MSRP: DS17FS \$1,299; DP17 \$1,499

at 1-800-843-2515. In Canada, call 1-800-387-9630. For immediate product specifications call

Mitsubishi Quikfax at 1-800-937-2094.

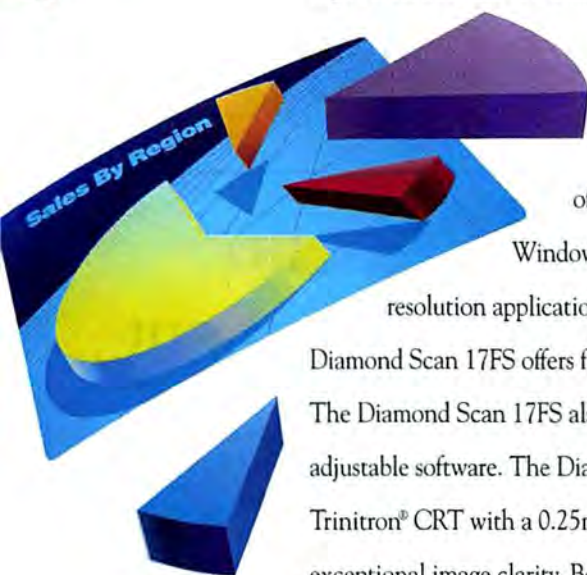

EPA POLLUTION PREVENTER

Diamond Scan 17FS

MITSUBISHI
DISPLAY PRODUCTS

Mitsubishi Electronics America, Inc., Display Products, 5665 Plaza Drive, Cypress, CA 90630
Mitsubishi Electric Sales Canada, Inc., 4299 14th Avenue, Markham, Ontario L3R 0J2

© 1994 Mitsubishi Electronics America, Inc. Diamond Pro® and Diamond Scan® are registered trademarks of Mitsubishi Electronics America, Inc. Diamond Control™ is a trademark of Mitsubishi Electronics America, Inc. Trinitron is a registered trademark of Sony Corp. Windows is a trademark of Microsoft Corp. All other trademarks or registered trademarks are the property of their respective holders. Screen images produced from the following companies: Eastman Kodak Company (Kodak Photo CD); PCA, Inc. The Energy Star emblem does not represent EPA endorsement of any product or service (applies to Diamond Scan 17FS).

Circle 188 on reader service card

grade from DOS to Windows wouldn't be available until January 1994, even though the Windows version for new users was being shipped in October. Why are upgraders being discriminated against?

Dwayne K. Dowell, Louisville, Kentucky

Editor's note: Mitchell Russo, Timeslips Corporation's president, told us the company released the Windows version for new users before the upgrade version because the upgrade wasn't ready for prime time. There were still bugs in the function that imports records from the DOS version. Russo felt confident that the program was ready for new users who didn't have large databases to import from the old DOS version, but he wanted to be sure there were no bugs in the upgrade before it was released. According to Russo, "We were able to learn from our peers in the industry that releasing buggy software to your installed base to get the money early is not worth it."

Given the recent epidemic of buggy software being released to consumers, Russo's course was probably the wise one.

BUG WATCH



Microsoft says that a February maintenance release will address disk and memory problems users have encountered when using OLE 2.0 objects in Word files. Users have reported that when working with OLE objects, documents occasionally become corrupted or the object disappears into a 1-inch box (Microsoft acknowledges the latter problem but says it has not seen any instance of the first). The maintenance release will also resolve difficulties some users have converting Word for Windows 2.0 macros to 6.0, general protection faults that may occur when accessing the

Word for Windows 6.0

Microsoft says that a February maintenance release will address disk and memory problems users have encountered

equation editor, and screen-to-printer kerning discrepancies.

Microsoft Customer Service
206/882-8080

Lotus Notes 3.0B

Lotus Development has issued a maintenance release to Notes 3.0 to improve the interoperability of Notes 2.0 and 3.0. Call the Lotus sales department.

Lotus Development Corp.
800/346-1305

—Sarah Klein

Have you run into a software bug or hardware incompatibility? Call us at 415/978-3253 with the details. We'll investigate problems and report on those with the broadest interest.

Sarah Klein is an editorial intern for PC World.

Bungled Back-Order

I responded to a series of phone calls from MathSoft of Cambridge, Massachusetts, by ordering some software for \$254.94. The

young man I spoke to when I placed my order assured me that he would ship the software immediately. I charged the cost to my personal credit card because I was

Introducing the \$139 investment no computer user can afford to be without...

"Don't take chances...Get the ultimate protection...Back-UPS from APC."

PC World
Top 20
Upgrade



Blackouts, brownouts, sags... if you use computers, your bottom line is directly linked to your power line. The fact is, your data and hardware are vulnerable to problems that surge suppressors and power directors just aren't equipped to handle.

Now there's an Uninterruptible Power Supply (UPS) to suit any budget. Back-UPS® are perfect protection for LAN servers, personal computers, phone/fax systems, POS equipment, or any other device that can go down when the power does. If lightning is a concern, Back-UPS are even backed by a \$25,000 insurance policy against surge damage to your equipment (see details).

So don't wait for the inevitable power problem to rob your business. Protect your productivity with Back-UPS, available where quality computer products are sold.

APC Back-UPS provide instantaneous battery power during power disturbances, so your data and hardware are safe!

APC

AMERICAN POWER CONVERSION

800-800-4APC, dept. P3
Businessweek's #1 Hot Growth Company!(NASDAQ:APCC)

Call for your
FREE 60 page
PC power
protection
handbook!

THE LEADER IN OBJECT COMPUTING

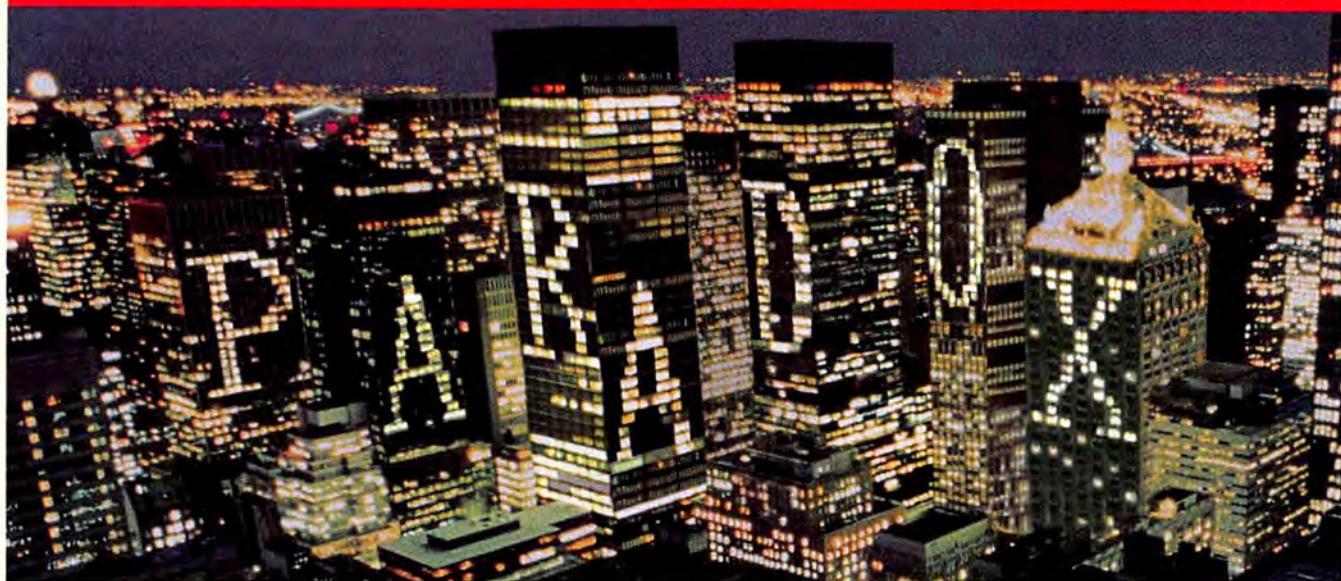

Discover the database 9 out of 10 Fortune 500 companies already know

New
version 4.5

Paradox® is the #1-selling database because it's the easiest way to access, manage, and present your information. Its unique object-oriented technology makes Paradox the only database with the future built in!

SQL ready

Instant plug-in connectivity to popular SQL servers like Borland InterBase,™ Sybase/MS,® and Oracle make it easy to "upscale" applications to secure client/server applications. And Paradox is the only database with a Workgroup Desktop, so you can send tables, query results, or even complete applications to anyone, anytime, anywhere in the world. Paradox is the best choice for a

corporate standard, because nothing else combines such flexibility, speed, and ease-of-use to make users at all skill levels instantly more productive.

Information at your command

Only Paradox for Windows provides seamless access to all the most popular database formats—Paradox for DOS and Windows, dBASE,® and now, FoxPro. You can use all the data available, even on a network, combining DOS and Windows users. And with graphical Query By Example, it's quick and easy to get just the information you want.

If you want a relational PC database that's easy to use, fast, powerful, and gives you complete connectivity, the choice is easy. No wonder

Paradox 4.5 for Windows Workgroup Edition is the standard that's lighting up corporations worldwide.

\$149⁹⁵

Special Upgrade Price*



90-day, money-back guarantee!

**See your dealer or call now,
1-800-336-6464, ext. 8092**

In Canada call, 1-800-461-3327.

Borland
Power made easy™

*All Access, FoxPro, Superbase, and Approach owners qualify. \$20 additional rebate for Paradox and dBASE owners. Copyright © 1993 Borland International, Inc. All rights reserved. All Borland product names are trademarks of Borland International, Inc. Prices good in the United States and Canada only. All prices are in U.S. dollars. Dealer prices may vary. BI 6233

Circle 63 on reader service card

confident that my employer would reimburse me.

The software, however, didn't arrive until early June—about six weeks later. By that time, I couldn't get reimbursement for the purchase because I work for an educational institution that closes during the summer months. No one informed me the software was back-ordered. It arrived out of the blue and—of course—so did the charge on my credit card statement.

I immediately returned the software, and my wife called MathSoft to request that the charge be removed from my credit card. She reported that the MathSoft people were rude, arrogant, and insulting. I then wrote a letter to MathSoft's main office, and the firm's response was to remove just \$49.99 from my credit card.

David Baughman, Yuma, Arizona

Editor's note: Julie Sall, vice president of marketing for MathSoft, apologized for the "inconvenience, frustration, and unprofessional behavior" the Baughmans experienced. She also issued them a refund and some free software. "MathSoft strives for

good customer service, and we sincerely believe that the Baughmans' experience doesn't reflect our normal service levels," Sall assured us. However, to ensure this doesn't happen to anyone else, MathSoft tightened inventory planning, implemented a postcard notification system for back-ordered products (this will soon be required by law; see "News Monitor" in December's *Top of the News*), and retrained customer service representatives to be more sensitive to customer concerns.

Backup Destroys Family

I purchased a genealogy program called Reunion from Leister Productions in Mechanicsburg, Pennsylvania. I spent several months entering the names of more than 700 of my relatives, as well as important statistics. I even printed a number of charts and sent them to my relatives. The charts were impressive, and I was pleased with the program.

One Monday morning—when I wasn't too alert—I attempted to back up my genealogy before leaving for work. I messed

up the backup and ruined my files in the process. After trying unsuccessfully to restore them, I called Leister Productions. To my surprise, the phone rang only twice before I was talking to someone very interested in my problem. He said he would talk to the programmer and see if anything could be done. Within two hours, I got a telephone call requesting that I send them the ruined files. Two weeks later, I had the files back and most of the data was recovered. The only information lost was the wedding dates and some notes. All 716 people were there.

I thought you might like to know there are still software developers interested in their customers.

David Lindeman, Fort Wright, Kentucky

Shop Talk is researched and written by PC World Assistant Editor Christina Wood. Think you've gotten a raw deal—or a great one? Consumer Watch wants to hear the details. We'll investigate complaints and publish letters with the broadest interest (see page 12 for contact information). ■

All Bernoulli® products up to

50% OFF

New Bernoulli
Insider 150 IDE
plugs into your
existing adapter.

Product	Old SRP	New SRP	Product	Old SRP	New SRP
150MB Insider IDE Drive and Disk	NEW	\$589	Single 150MB Disk (in 5-Pack)	\$159	\$109
150MB Insider Drive and Disk	\$1099	\$599	Single 105MB Disk	\$169	\$99
150MB Transportable Drive and Disk	\$1225	\$699	Single 90MB Disk (in 5-Pack)	N/A	\$99
90MB Insider Drive and Disk	\$799	\$499	Single 65MB Disk	\$129	\$59
90MB Transportable Drive and Disk	\$949	\$599	Single 35MB Disk	\$79	\$39



Iomega's just been tagged the new low price leader for removable storage. We've cut prices permanently on the most reliable storage devices around—including the high-perfor-

mance MultiDisk™ 150 Drive*. See your dealer or call 1-800-964-7595.

IOMEGA®

*The Bernoulli MultiDisk 150 Drive can use 150, 105, 90, 65 and 35MB disks interchangeably. ©1993 Iomega Corp. The Iomega Logo and Bernoulli are registered trademarks and MultiDisk is a trademark of Iomega Corp.

Circle 152 on reader service card



MediaMagic.™

The Trick to Mastering Multimedia.

A family of audio boards that perform like magic.

There's a trick to getting the most from multimedia. It's MediaMagic™. Our full-family of audio boards and sound systems deliver high-quality sound and outperform the competition without their high price or difficult installation.

Introducing the ISP-16 Audio Board. **\$99**

When multimedia is more than a game.

The ISP-16 is big news for cost-conscious users. At just \$99, you can buy two boards for the price of one Sound Blaster 16. And the features are identical. Both have 16-bit stereo sound, record and playback, 20-voice FM synthesis and CD-ROM interface. But only our ISP-16 supports popular Sony CD-ROM drives. Get our professional quality ISP-16 for a game-board price. Or upgrade to the ISP-16 Sound System, complete with CD-ROM drive, custom speakers and popular CD-ROM titles for hundreds less than our competition.

Enhance your multimedia experience with DSP-16 — For affordable, high-performance sound.

MediaMagic Digital Signal Processor (DSP) boards offer quality digital audio at affordable prices. You get 16-bit, 48kHz stereo, a CD-ROM interface and a joystick/MIDI port all in one package. Unlike other boards, the DSP-16 is compatible with AdLib, Sound Blaster, Business Audio, Windows Sound System and MPC-2. DSP-16 will also support future audio standards with a simple software upgrade while other boards just become obsolete.

DSP-16 SCSI and DSP-16 Plus — The ultimate in multimedia sound.

MediaMagic DSP-16 SCSI and DSP-16 Plus Audio Boards have all the features of the DSP-16 and more! Choose the DSP-16 Plus for MPEG II real-time data compression and WaveMagic, the wavetable MIDI synthesis professional musicians use. Or choose the affordable DSP-16 SCSI, and upgrade to WaveMagic with MPEG II later!

MediaMagic Sound Systems — The complete multimedia solution.

We've combined our powerful Media Magic audio boards with Sony and Toshiba CD-ROM drives, high-quality stereo speakers and popular CD-ROM titles for turnkey multimedia solutions that are powerful, affordable and easy to use.

Products:	Digital Audio	Up-grades	Wave Table	CD-ROM	Real-Time MPEG Audio	Price*
MediaMagic™ DSP-16 Plus	16-bit 48 KHz	Yes	Standard	SCSI	Yes (encode/decode)	\$259.00
Sound Blaster 16 ASP	16-bit 44 KHz	Yes	Expensive Upgrade	Proprietary	No	\$349.95
ProAudio Spectrum -16	16-bit 44 KHz	No	No	SCSI	No	\$299.00

*Base SRP



MEDIA MAGIC™

For your nearest dealer, or for more information, call:

800-624-8654

GOOD



Genesis 486SX-33

- 4 MB RAM
- 212 MB Hard Drive
- 512 KB Local Bus Windows™ Accelerator for 1024x768
- 14" SVGA Monitor
- 5 16-bit ISA Slots

\$1,299 Lease \$49/month*



Genesis 486DX-33

- 4 MB RAM, 128 KB L2 Cache
- 212 MB Hard Drive
- 512 KB Local Bus Windows Accelerator for 1024x768
- 14" NI SVGA Monitor
- 5 16-bit ISA Slots

\$1,599 Lease \$60/month*

Ready to move up to the power and performance of a next-generation computer system? Here's some news to help accelerate your purchase decision: Austin Computer Systems just lowered the price of our most popular desktops.

Now, for less than you expect, you can equip your entire office with lightening fast, high-performance systems.

But the good news doesn't end there. Feature for feature, no other direct seller offers you so much for so little.

Whether you prefer a high-performance 486-based system or a blazing Pentium™ processor-powered desktop that comes with a 15" NI SVGA Monitor, you'll get a computer that's fully loaded without being fully priced.



NEWS.

Even Better News!
FREE MediaMagic™ ISP-16 Audio Board**



Premier 486DX2-50

- 8 MB RAM, 128 KB L2 Cache
- Sony Double-spin CD-ROM Drive
- 425 MB Hard Drive
- Diamond Stealth 32™ VL-Bus Windows Accelerator with 2MB
- 15" NI SVGA Monitor
- 2 VL-Bus and 5 ISA 16-bit Slots
- Softbank "On Hand"™ CD-ROM sampler disk

\$2,199

Lease \$83/month*



Premier P5-60

Intel Pentium™ Processor

- 8 MB RAM, 256 KB L2 Cache
- Sony Double-spin CD-ROM Drive
- 425 MB Hard Drive
- Diamond Stealth 32™ PCI-Bus Windows Accelerator with 2MB
- 15" NI SVGA Monitor
- 2 PCI, 1 PCI/ISA, and 4 ISA Slots
- Softbank "On Hand"™ CD-ROM sampler disk
- 17" SVGA monitor upgrade available

\$2,999

Lease \$105/month*

Plus, you automatically get our extendable two-year limited warranty on parts and labor, with first year on-site service, and lifetime toll-free technical support.

Whether you need a network of state-of-the-art desktops or a single high-performance laptop, call Austin Computer Systems. We're full of good news on the newest goods in the industry.

Call Direct 1-800-331-1501

Austin Computer Systems • An IPC Company • 10300 Metric Blvd., Austin, TX 78758
FAX: 512-454-1357 • Overseas: 512-339-3500 • Canada: 1-800-338-1565

AUSTIN
AN IPC COMPANY

©1994 Austin Computer Systems. All rights reserved. MediaMagic is a trademark of IPC Corporation LTD. The Intel Inside logo is a registered trademark and Pentium is a trademark of Intel Corporation. Microsoft is a registered trademark and Windows and the Windows logo are trademarks of Microsoft Corp. On Hand is a trademark of Softbank Inc. Stealth 32 is a trademark of Diamond Computer Systems, Inc. All other company names and products are trademarks or registered trademarks of their respective owners. Prices and specifications are subject to change without notice. *Lease term reflects 36-month contract. **With any of these advertised configurations. Offer good thru March 31, 1994.

Circle 20 on reader service card

TRAVELS



Austin 425

- 486SX-25 Processor
- 4 MB RAM
- 127 MB Hard Drive
- 32-bit Local Bus Video and Windows™ Accelerator
- 1 MB Video RAM
- Two PCMCIA Slots
- Front-and-center Trackball
- Monochrome Display

\$1,599 Lease \$60/month*



Austin 425C

- 486SX-25 Processor
- 4 MB RAM
- 127 MB Hard Drive
- 32-bit Local Bus Video and Windows Accelerator
- 1 MB Video RAM
- Two PCMCIA Slots
- Front-and-center Trackball
- Dual Scan Color Display

\$2,199 Lease \$82/month*

No matter where your work takes you, take your work with you. Without compromising for a nanosecond on features, performance, or power.

How? With a portable, practical notebook from Austin Computer Systems.

Pick and choose the notebook that fits your budget and your purpose. Our wide range of products includes a very affordable monochrome

display model, an aggressively priced dual scan color display, and a color TFT Active-Matrix notebook. All include a simultaneous CRT and LCD display.

As you would expect from Austin Computer Systems, our notebooks provide you with an extendable, one-year limited warranty on parts and labor; and lifetime toll-free technical support.



FAST.



Austin 466C

- 486DX2-66 Processor
- 8 MB RAM
- 250 MB Hard Drive
- 32-bit Local Bus Video and Windows Accelerator
- 1 MB Video RAM
- Two PCMCIA Slots
- Front-and-center Trackball
- Dual Scan Color Display

\$2,999

Lease \$112/month*



Austin 466T

- 486DX2-66 Processor
- 8 MB RAM
- 524 MB Hard Drive
- 32-bit Local Bus Video and Windows Accelerator
- 1 MB Video RAM
- Two PCMCIA Slots
- Front-and-center Trackball
- TFT Active-Matrix Color Display

\$4,499

Lease \$157/month*



PCMCIA Expandability

Two PCMCIA slots take two Type II or one Type III devices for fax modems, LAN adapters, sound boards and more.

Whether you need high-performance notebooks that are ready to run when you are or a network of state-of-the-art desktops, call Austin Computer Systems.

We'll help get your show on the road. Fast.

524 MB HD NOW AVAILABLE
Call for details

Call Direct 1-800-331-1501

Austin Computer Systems • An IPC Company • 10300 Metric Blvd., Austin, TX 78758
FAX: 512-454-1357 • Overseas: 512-339-3500 • Canada: 1-800-338-1565

AUSTIN
AN IPC COMPANY

©1994 Austin Computer Systems. All rights reserved. The Intel Inside logo is a registered trademark of Intel Corporation. Microsoft is a registered trademark and Windows and the Windows logo are trademarks of Microsoft Corp. All other company names and products are trademarks or registered trademarks of their respective owners. Prices and specifications are subject to change without notice. *Lease term reflects 36-month contract.

Circle 22 on reader service card

Connecting Your Notebook To The LAN Does Take A Little Time.



In a matter of seconds, Xircom can connect any notebook to any local area network anywhere.

Simply slide a Xircom CreditCard LAN Adapter into your notebook's PCMCIA slot or plug a Xircom Pocket LAN Adapter into your notebook computer's parallel port.

That's it. There are no tools, batteries or AC adapters required.

It's this plug-and-play simplicity that has made Xircom the leader in notebook connectivity.

3.6
Seconds
To Be
Exact.



With more notebooks connected to more LANs than all other LAN adapter vendors combined.

We make a full line of Pocket and CreditCard adapters for local, remote and cordless notebook-to-LAN connections. All backed by a two-year warranty and a lifetime, half-price upgrade policy.

Call 1-800-874-7875 ext. 24K for the name of a Xircom dealer near you. And get your notebook on your LAN.

Fast.



Xircom

The easiest way to go from notebook to network.



Xircom U.S. Headquarters: 818-878-7600.
Xircom Europe NV: +32/(0) 3.326.34.94.
Xircom Asia: 011+852 525-2078. ©1993 Xircom, Inc.

Circle 240 on reader service card

The High Cost of Keyboard Injuries

Is working at a computer a high-risk task? Absolutely. Computer users are at risk for repetitive-strain injury (RSI), a cumulative condition that causes everything from persistent aches in arms and hands to crippling, career-ending pain. Every year thousands of people must leave work because of repetitive-strain injuries. Many others suffer in silence (see "Danger at Your Fingertips," May 1993). And the cost to companies, in both lost productivity and workers' compensation claims, is enormous.

This month Ellen Ignatius, manager of health and safety at Blue Cross of California's human resources department, describes the aggressive steps her company took to combat RSI. Although the battle isn't over, Blue Cross's ongoing preventive measures have turned the tide—and earned the company an unprecedented million-dollar insurance dividend two years in a row. —Ed.

The Plague

Work environments tend to look and function alike: In nearly every company, regardless of size, you see the same gray cubicles, simulated-wood desks, desktop computers, and chairs. This uniformity is actually a health hazard because the people who occupy these identical workstations aren't all the same size and shape. A small person who works 40 hours a week at a desk that's too high is slowly damaging her arms or hands. A tall person who spends all day looking down at a computer screen can eventually hurt his neck or back.

In 1990 most of the 3500 employees at Blue Cross of California sat at the same-size workstations and used a desktop computer or a terminal or both. Throughout the company, graphic designers, secretaries, programmers, data entry people, insurance underwriters, claims processors, managers, and others complained of pain in the neck, arms, hands, and shoulders. That year 26 peo-

ple were unable to do their jobs due to debilitating pain and filed workers' compensation claims.

These injuries cost the company a staggering \$1.6 million in 1990 alone. To make matters worse, insurance rates were skyrocketing; Blue Cross needed to find a new insurance provider to cover its employees. Because of the unusually high number of workers' compensation cases filed that year, most insurance companies wouldn't even take the time to give us a quote.

A Plan of Attack

Meanwhile, the California Occupational Safety and Health Administration (Cal/OSHA) insisted that Blue Cross develop an injury prevention plan. As a specialist in job-related environmental injuries and a registered nurse, I was hired by Blue Cross to investigate the problem and develop and implement a plan to correct it.

When I started my job, I immediately noticed a general lack of understanding—both among workers and their doctors—about the causes of RSI. People would come into my office and say, "My shoulder is killing me," but they had no idea what was causing the pain. Some of their physicians hadn't identified that their patients were suffering from work-related injuries. Several employees were undergoing expensive treatment or even invasive surgery.

Based on information I found in scientific journals, reports issued by the National Institute for Occupational Safety and Health (NIOSH), and other sources, I determined what kind of health coverage we needed. After much investigation and persuasion, a large insurance company agreed to cover Blue Cross employees—on the condi-

tion that the number of RSI cases be decreased. As part of the agreement, I located medical facilities that could treat such injuries. Rather than turning to a standard occupational clinic, I wanted to locate specialists who could diagnose RSI quickly and help those who suffered from it.

The next challenge was to develop a plan for prevention. Working with an ergonomic specialist, I studied the existing work environments in which most of our employees spent eight hours a day. We conducted an extensive, companywide job analysis to reveal which employees were most at risk for RSI.

The first remedy, we decided, would be to buy adjustable chairs that comply with NIOSH's (800/356-4674) standards, complete with adjustable height, seat pans, arms, backs, and stable, five-point bases. Next, we went shopping for adjustable workstations. It's important to be able to raise or lower the height of the desktop, as well as adjust the drawers, lights, and keyboard tray.



Ellen Ignatius is manager of health and safety at Blue Cross of California.



Delmer was confident he would be released immediately.

(Delmer was surprised to learn there were so many "bad" monitors on the streets.)

WIN A MAG MX15F MONITOR. SEND YOUR CARTOON IDEAS WITH RETURN ADDRESS AND TELEPHONE NUMBER TO MAG INNOVATION AT 2801 SOUTH YALE STREET, SANTA ANA, CA 92704. 800-827-3998, 714-751-2008 (IN CA), FAX: 714-751-5522. IF YOUR ENTRY IS SELECTED, YOU WILL RECEIVE A MAG MX15F MONITOR. ALL IDEAS SUBMITTED BECOME THE PROPERTY OF MAG INNOVATION.

Circle 169 on reader service card

FORM YOUR OWN CORPORATION by phone, by fax, on-line, in any state, in as little as 8 minutes, as low as \$45

A amazing but true. The Company Corporation (TCC) has set up more than 100,000 corporations in the last 21 years.

Advantages of incorporating

- Protect your personal assets
- Get incredible tax breaks
- Deduct health insurance premiums
- Attract investors more easily
- Easy transfer of ownership
- And many more

Cut out the middleman & save up to 90%

The problem is most folks think you have to go through a law firm, pay \$2,000 to \$3,000, wait six weeks and then forever be bogged down with mountains of paperwork just to set up a corporation. Not so when you go through TCC. We need as little as 8 minutes of your time...over the phone, on-line on CompuServe (GO CORP) or on the Internet (corp@netcom.com). You can be incorporated the same day and it will cost as little as \$45. (That's right FORTY-FIVE DOLLARS ONLY), plus a state filing fee—usually \$74.

Speed, efficiency, low-cost

TCC has been doing this for 21 years. That's all we do. We are hooked up to affiliate offices in every state in the country. We are most famous for our ability to set you up as a Delaware corporation—the well-known corporate haven.

We do it all for you

Now we've made it especially easy for first-timers to

incorporate. Just call us with your credit card, and we'll do it all by phone, including name reservation. Or GOCORP on CompuServe or on the Internet (corp@netcom.com). No red tape. No legal fees. No hassle.

If you're still unsure about incorporating try this:

We'll send you a FREE copy of our publication, HOW TO FORM AND SERVICE A CORPORATION AT VERY LOW COST! This publication will tell you everything you need to know to form your own corporation in all 50 states...legally quickly, and affordably, with maximum protection for your personal assets.

Control your future

Do yourself, your family and your business a favor. Take about 8 minutes and contact us. We'll incorporate your company on the spot. Or, we'll send you our RISK-FREE publication. Either way it will probably be the smartest call you make this year. Incorporating is a powerful step in controlling your future. Take that step today.

Internet: corp@netcom.com

CompuServe: "GO CORP"

Phone: 1-800-542-2677 Ext. 5219

Fax: 302-575-1346

The Company Corporation

© The Company Corporation 1994

Circle 58 on reader service card

Changing Habits

Once we purchased the new equipment, we taught people how to use it. I put together a training program that allowed both management and employees to identify RSI symptoms early.

This area posed a significant challenge. A few managers were suspicious that employees would learn about RSI and "fake it" in order to take a company-paid leave of absence. Knowing their managers' attitudes, many employees who suffered from RSI had been reluctant to come forward.

But I've learned from working with companies where there's a high risk for injury that honesty is the best policy. When employees know the risks and what is being done to protect them, they follow the rules, and conditions ultimately improve.

In our training classes for managers, we explained that RSI was a very real injury that cost our company enormous sums. We described its symptoms and told them where to direct people who complained of pain. We also showed them how to set up a workstation properly. We showed all the workers proper ways to sit and work, how to do regular exercises, and how often to take stretch breaks.

A Big Payoff

Within a year the ergonomic consciousness of the entire company had changed. While setting up the program, we founded an official ergonomic committee assigned to keep up with the latest ergonomic designs, assess new equipment, and offer a set of standards to our facilities department. We carefully documented everything we did for our insurance carrier and Cal/OSHA.

Our ability to prove the thoroughness and efficacy of our program paid off in spades. The number of injuries dropped so much that in 1992 we received a \$1 million insurance dividend and in 1993 another million. If the rate of RSI continues to drop, we expect to receive another dividend of \$1 million for 1994. And Cal/OSHA now uses the standard we developed.

Edited by Bronwyn Fryer

Bronwyn Fryer is a contributing editor for PC World. If you use PCs to manage people and other resources in a business environment, we want to hear from you (see page 12 for contact information).

The Apple Report On PowerPC

NUMBER 2 — RISC PERFORMANCE AND CROSS-PLATFORM COMPATIBILITY

Many of the most popular applications have been or are being optimized to take advantage of the high-performance PowerPC processor.

PowerPC chips are faster and less expensive than Pentium chips — so are the personal computers they will run.

A complete Macintosh system with PowerPC will cost well under \$2,500, but will offer better performance than higher-priced Pentium-based systems.

With SoftWindows, Macintosh with PowerPC will have the ability to run DOS and Windows applications, unmodified.

For more information about Macintosh with PowerPC, call 1-800-732-3131, ext. 150, in the U.S. We'll send you a copy of our informative, free booklet, *PowerPC Technology: The Power Behind the Next Generation of Macintosh Systems*. In Canada, call 1-800-665-2775, ext. 910.

In the first half of 1994, Apple will introduce a new family of computers that already has the entire computer industry standing on end.

They will offer better performance than computers based on the X86 microprocessors. They will be extremely competitive on a price basis. And they will be compatible with Windows and DOS applications, by using SoftWindows software.

They will be based on the revolutionary new PowerPC™ microprocessor, created jointly by Apple, IBM and Motorola.

For the first time, desktop personal computers will take advantage of RISC chip architecture previously found only in high-performance workstations. This advance will make possible quantum improvements in the way we manage and work with information.

RISC vs. CISC.

Tremendous advances have been made in CISC architecture over the years. However, the physical limitations of the new, high-performance CISC design mean that CISC chips must be significantly bigger and more complex, and must run at hotter temperatures to perform the same tasks as comparable RISC chips. Consequently, the newer

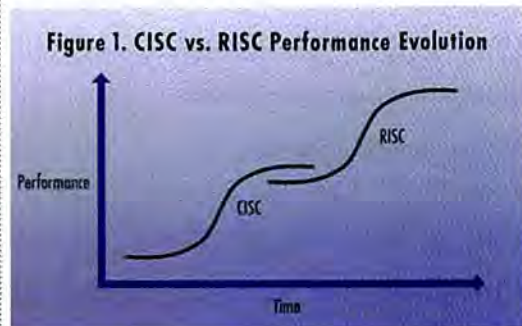

generation of CISC chips, like the Pentium, are much more expensive to manufacture. Which means that personal computers powered by PowerPC chips can offer a significant advantage in price as well as in performance.

As you can see on the chart, RISC microprocessors offer dramatically greater potential for growth, leading us well into the next century and increasing the practicality of features like voice recognition, videoconferencing, object-oriented software and multimedia capabilities — functions that will be integral to doing business in the 21st century.



More compatible personal computers.

Apple's new generation of Macintosh® personal computers built around the PowerPC chip offer the ability to run MS-DOS and Windows applications, as well as Macintosh software. Moving from one environment to the next will be seamless and, even more importantly, it will be effortless.

PC users who move to Macintosh with PowerPC will gain access to the large number of new applications which take advantage of the incredible performance of the new PowerPC chip.

Higher-performance optimized applications.

When PowerPC microprocessor-equipped Macintosh computers begin shipping, software developers including Microsoft, WordPerfect, Adobe, Aldus and Claris will begin shipping new versions of their most popular software, specifically rewritten to take full advantage of the new processor's capabilities.

These optimized, sometimes called "native," applications will offer significantly faster performance than their MS-DOS, Windows or current Macintosh counterparts.

Unprecedented value.

Because RISC-based personal computers cost less to manufacture than equivalent systems based on CISC chips, we will be able to make this technology available for well under \$2,500 for a complete mainstream desktop system*. Competitive with a lower-performance, Pentium-based PC.* Watch for Apple Report #3, coming soon.



The EPSON Stylus™ 300 Ink Jet is the best value in its class.



EPSON Stylus 300 Thermal Ink Jet

If you want great quality printing
and a great value, you want the
EPSON Stylus 300. It's the latest addition
to our award-winning EPSON Stylus
line of ink jet printers. The
EPSON Stylus 300 delivers printing so clean
and crisp, you'll be amazed it's so
affordable. In fact, of all the low-cost thermal
ink jets, including HP's DeskJet 500 and
Canon's Bubble Jet 200, there's no
better value than the EPSON Stylus 300. And
nothing else in its class has the worldwide
EPSON reputation for reliability.

All printers in the EPSON Stylus line of ink jets are backed by a solid two year warranty,
and by the EPSON Connection toll-free help line. For information about the EPSON

*Based on an independent test comparing the standard printing modes for the Canon BJ-200, the HP DeskJet 500 and the EPSON Stylus 800. All company and/or product names are trademarks and/or registered trademarks of their respective manufacturers, including Canon which is registered by Canon Inc. and HP which is registered by Hewlett Packard Co.

The EPSON Stylus™ 800 is in a class by itself.



EPSON Stylus 800 Piezo Ink Jet

If you want the finest ink jet technology ever offered, there's only one choice. Step up to the extraordinary EPSON Stylus 800. The Piezo-powered EPSON Stylus 800 is a major breakthrough in printing technology.

EPSON's Piezo technology, featuring our exclusive Multi-Layer Actuator Head, enables the EPSON Stylus 800 to print the sharpest, clearest images ever formed by a personal ink jet.

Better than *any* personal thermal ink jet. And no other personal ink jet does it at a lower cost per page*. The Piezo-powered EPSON Stylus 800 is clearly in a class by itself.

line of ink jet printers, or our complete line of scanners, laser and dot matrix printers, call the EPSON Connection at **1-800-BUY-EPSON** (1-800-289-3776).

EPSON®

PRESENTING THE COMPLETE PC MULTIMEDIA SOLUTION.



Whether it's business, education, Photo CD, video capture or just plain fun, the world of PC multimedia is exploding. And you can count on Creative Labs to deliver the multimedia solution that's just right for you.

ALL THE RIGHT HARDWARE,
ALL THE RIGHT SOFTWARE...

It starts with our award-winning technology. Like the industry-standard Sound Blaster™ family of audio cards—the 16-bit sound standard. And Creative Double Speed Technology™ CD-ROM drives. And state-of-the-art video capture and playback.

Plus, every Creative Labs product comes packed with

best-selling software, from the latest hot games to reference applications and no-nonsense authoring and editing tools.

ALL AT THE RIGHT PRICE.

Day after day, more PC owners choose Creative Labs multimedia products over any other. With our technological innovation, software compatibility, easy installation and bottom-line value, it's no wonder we're the complete PC multimedia solution. Not to mention the best-selling multimedia hardware line of all time.

**Sound
BLASTER**

CREATIVE
CREATIVE LABS, INC.



U.S. Inquiries: Creative Labs: TEL 1-800-999-5227 or 408-428-6600. International Inquiries: Creative Technology Ltd., Singapore, TEL 65-773-0233 FAX 65-773-0353. Sound Blaster, Sound Blaster Discovery CD, Sound Blaster Edutainment CD, Sound Blaster DigitalEdge CD, Creative OmnigCD, Video Blaster, Wave Blaster, Creative VoiceAssist, Creative Double-Speed Technology and the Sound Blaster and Creative logos are trademarks of Creative Technology Ltd. VideoSpigot is a registered trademark of SuperMac Technology, Inc. All other trademarks are the property of their respective holders. © Copyright 1993 Creative Technology Ltd. All rights reserved.

Your PC Is Ringing and Your Phone Has E-Mail



Do you remember the TeleCompaq? The Tele-what, you say? I just wish my current PC were integrated with a telephone as nicely as Compaq managed

the combination nearly a decade ago.

The 1985 TeleCompaq never came close to catching on. As an XT-class machine with a built-in modem, a two-line telephone with speed-dial buttons (on the computer!), a dialing directory, and TeleCompaq-to-TeleCompaq dial-up E-mail, the machine was fine. But technology was moving too fast in other directions, and connecting the machines to office telephone systems proved nearly impossible. In the end, the TeleCompaq was a wrong number.

Still, just about everyone would like to have their telephones and computers working more closely together. It's simply a matter of how and how much.

We want our desktop machines to dial our telephones—even through the corporate PBX. We'd like to have our PCs dial using the office phone directory, the entries in our personal information managers, and even corporate databases. Our voice mail should be accessible from the PC and our E-mail from the telephone. Faxes should appear magically on our desktop. All this should, of course, be tightly integrated with our mobile and portable systems.

For most PC users, this communications cornucopia won't happen today, tomorrow, or even in the next few years. While we may be accustomed to trading in our PCs every couple of years, the average lifetime of an office phone system is seven to nine years—or about as long as most of your co-workers have been aware that MS-DOS exists.

So even if real standards existed today

and we had the hardware and software to implement them, it would take quite a while for office telephones and computers to merge neatly into one, especially when LANs are involved.

TAPI on Your Windows

But it is going to happen. And if you have huge lungs, you could even hold your breath waiting. I am that sure. And so is Microsoft, which thinks enough of the idea that a Telephone Applications Programming Interface (TAPI) is a big part of its Microsoft At Work efforts. AT&T and Novell are working on this too, as are many of the telephone PBX and hardware vendors—along with some major PC hardware companies, I'm told. Among software developers, all the PIM vendors are buying in, especially Jensen-Jones, which has developed a Windows package called Commence. WordPerfect, meanwhile, has taken the first step by phone-enabling its Office 4.0 mail and scheduling package. It's really quite slick.

Other details are up in the air, however, because the alliances and standards are still being ironed out. If all goes well, several companies that aren't

ready to announce anything as I write this column will do something publicly over the next month or so. In short, some of our prayers for improved PC-to-phone connections are being answered, but this is probably a very bad time to buy a new PBX.

So sit on your checkbook and watch how everything unfolds—unless, of course, you prefer being on the bleeding edge of new standards. Here's my best take right now: If you have a small business, you can probably buy in right away, especially if AT&T's small-business PBXs meet your needs. Other vendors should follow quickly, and a short lease might be just the insurance you'd need for future upgradability. Big businesses, because their telecommunications needs are more complex, should give all the issues greater thought—especially LAN connectivity. Home-office users, meanwhile, will start benefiting as soon as TAPI applications and devices hit the market.

Contributing Editor David Coursey edits P.C. Letter. He can be reached on PC World Online (see page 12 for contact information).

As long as we're talking about connecting telephones and computers, here's another trend that bears watching: **Desktop conferencing across LANs and phone lines.** About a dozen vendors are entering the market, all trying to ring up profits by en-

abling users to see one another (despite jerky video), share electronic white-boards (despite small screens and the hurdle of making annotations easy to understand), and control one another's computers (despite no shortage of products that do this already). Prices range from hundreds to

LOOKING AHEAD



thousands of dollars. **This technology is not ready for prime time** in the under-\$1000 range, no matter how big the vendor's name may be. But give the category 18 to 24 months, and maybe desktop conference software will be on the way to be-

coming a mainstream application. **The new pornography:** Interactive PC games, using video images of real people, that let the user decide whether the characters—typically screaming for help—live or die. In fact, the user can kill them just for grins. Is this really something we want our kids to play with?

By David Coursey

FOUR MILLION PEOPLE MAKE THAT FOUR



FRANK IS A
COMPUTER BUFF.
IN FACT, HE'S THE
UNOFFICIAL cc:MAIL
ADMINISTRATOR—
WHICH TAKES HIM
ALL OF 45 MINUTES
A WEEK.

E-mail is
not just for the big
guys anymore.
More and more
workgroups and
small companies
are taking the step

to e-mail. Because now
there's the Lotus® ccMail®
Group Pack™ with everything
you need to get ten employees
up and running on the power
of cc:Mail.



BRIAN, IN QUALITY
CONTROL, CREATES A
WEEKLY STATUS
REPORT IN LOTUS 1-2-3
AND USES cc:MAIL TO
CIRCULATE IT THROUGH
THE COMPANY.

cc:Mail lets you send
messages and files
electronically —
to colleagues,
clients, suppliers —



JOAN, THE V.P. OF FINANCE,
COUNTS ON THE GROUP
SCHEDULING FEATURE TO
PULL MEETINGS
TOGETHER EASILY.

speeding your processes and
giving you an invaluable competi-
tive tool. cc:Mail opens lines of
communication, keeps everyone
in the loop and eliminates all the
running around.

Lotus cc:Mail, recently rated
the #1 e-mail system by *Infoworld*[†]
and *Software Digest*^{††} offers
benefits no other e-mail can
match. Like a unique, rules-
based architecture which

lets you automatically
manage, filter, even
reroute your mail. And Lotus
Organizer™ 1.1, the top-rated
personal information
manager, is integrated

into cc:Mail Group Pack so you
can schedule meetings quickly
and easily. Just enter a suggested
time for a meeting
and Organizer
will consult
your co-
workers'
schedules



BILL IN PRODUCTION USES
cc:MAIL TO COMMUNICATE
WITH HIS OUTSIDE
SUPPLIERS.

and tell you whether they're
available. And it does this
without revealing personal
schedules. Plus, cc:Mail has a
built-in spell checker, flexible

search options, an intuitive
user interface and dozens
of features that make it
easy to use.



SALLY, THE DESIGNER, HAS
CUSTOMIZED HER MAILBOX
TO PRIORITIZE HER INCOMING
MAIL AUTOMATICALLY.

CURRENTLY USE cc:MAIL. MILLION AND TEN.

In fact, cc:Mail Group Pack is so
easy to install, use and maintain

that you don't need

a dedicated LAN

manager. And

cc:Mail works

across virtually

all major hardware platforms,

networks and operating systems.

So it's easy to see why publi-

cations like *BYTE*, *LAN Magazine*

and *Windows Magazine* have

showered cc:Mail with awards.

And why 4.2 million people

in all kinds of compa-

nies depend on cc:Mail

every day.

This standard is now



TED IS THE PRESIDENT OF A SMALL FURNITURE COMPANY. HE PURCHASED THE cc:MAIL GROUP PACK TO MAKE HIS COMPANY MORE COMPETITIVE.

available for businesses, or work-
groups, like yours. For about

half of what these

products would

cost separately,

you get a cc:Mail

Group Pack

which includes: cc:Mail for

Windows 2.0, cc:Mail for DOS,

Organizer 1:1 and licenses

for 10 users. All for just

\$845 (SRP). (To add more

users or to purchase additional

copies of cc:Mail and/or Organizer

see your Local Authorized

Reseller.) At this price,

it is not a question of

whether or not your

company

needs

e-mail.

The question

is: how quickly

can you get Lotus cc:Mail

Group Pack.

Fortunately, it is available

right now. Just visit your Lotus

Authorized Reseller or call

1-800-448-2500.



JIM, THE SUPPORT/ DELIVERY GUY, USES ORGANIZER TO PLAN HIS DAY.



RHONDA IN SALES RECEIVES ORDERS FROM HER REGULAR CUSTOMERS VIA cc:MAIL.



SYLVIA IN ACCOUNTING LIKES EVERYTHING ABOUT cc:MAIL.



JEFF, THE ART DIRECTOR, IS NO COMPUTER GENIUS. BUT HE GOT UP AND RUNNING ON cc:MAIL WITH NO TRAINING.

Lotus
Working Together™

BUILDING THE FUTURE

DOS as we knew it is finally replaced by a 32-bit operating system that puts an end to installation nightmares and offers preemptive multitasking.

The Windows of tomorrow exists today as a series of components—technology building blocks—waiting to be assembled. Which blocks are used and how they fit together will determine the final product that today is known only as the Chicago Project.

“Chicago is not a product,” declares Windows product manager Jeff Thiel. “It’s a set of technologies, and we haven’t even decided how we’re going to put them together into products for customers.”

But a look at Microsoft’s initial efforts at assembling these technologies reveals a Macintosh- and OS/2-like interface. Will the next version of Windows, due in the second half of the year, look or act anything like these pre-beta releases? Microsoft officials say it’s too soon to tell.

“We’re not interested in squelching info—we just don’t want to confuse our customers,” says Brad Chase, general manager of Microsoft’s Personal Systems Group, who oversees the hundreds of people working on the project. The team occupies all of Building 5, a two-story structure in the older section of Microsoft’s campuslike headquarters in Redmond, Washington. According to Chase, the preliminary Chicago Project versions are test releases—trial balloons that contain some fairly solid under-

JEFF BERLIN

Edited by Russell Glitman

OF WINDOWS

lying technology and a user interface that's as changeable as the weather.

Nevertheless, Chase and Thiel have plenty to say about the project's foundation technologies: a 32-bit preemptive multitasking operating system kernel; almost complete support for the Win32 application programming interface; a simpler, more consistent interface for programs, files, and other system resources; improved networking and communications; and support for Plug and Play hardware. Whatever the specific interface turns out to be, these core features add up to a compelling Windows upgrade for power users and novices alike that offers better performance, more reliable multitasking, and streamlined hardware setup, system configuration, and networking.

More Than Just Window Dressing

Plug and Play tops Thiel's list of Chicago's revolutionary technologies, and it's destined to make computing dramatically easier. In fact, Brad Silverberg, vice president of Microsoft's personal systems group, has instructed his staff to think of the product as being developed for his mother, who is intimidated by PCs. Devised by a consortium of PC industry vendors, including Microsoft, Intel, Compaq, Phoenix Technologies, and Adaptec, Plug and Play architecture will end hardware installation and configuration nightmares. Currently, installing network, SCSI, audio, and other adapters means reconciling DMA-channel and IRQ conflicts through a frustrating process of trial and error. The combination

of a Plug and Play-compliant PC, peripherals, BIOS, and operating system could make such installations as easy as changing a light bulb—or adding a peripheral to a Mac. Thiel says Plug and Play is being extended to a wide range of buses and device interfaces, including Micro Channel, PCI, VL-bus, SCSI, and even infrared links.

Plug and Play's broad scope implies even more dramatic benefits, particularly for mobile-computer users, according to Thiel. One of the key features of Plug and Play is

dynamic configuration, which will allow you to connect or remove peripherals such as PCMCIA cards and docking stations without powering down or rebooting the system. The operating system will also sense the change in the hardware configuration, load or unload the appropriate drivers, adjust video display resolution, and moderate among the PC, operating system, applications, and user. Ultimately, mobile Plug and Play computers will be able to sense the presence of wireless peripherals and networks and reconfigure themselves on the fly. For example, a user who walks into a conference equipped with an infrared-interface printer might see the printer appear automatically as a Windows icon on screen.

In addition to making PC hardware easier to live with, Chicago portends a simpler Windows interface. Although Thiel won't say what specific tools will appear in a shipping product, he says the current File, Program, and Print Managers, along with the Control Panel, will be combined into a

Preliminary Chicago Project versions are test releases that contain some solid technology and an interface as changeable as the weather.



News Monitor

FREE SUPPORT ENDANGERED: Toll-free, unlimited tech support has long been a sacred cow at WordPerfect, but it has become too expensive to keep. WordPerfect users have until July 1 to register for support and will receive 180 days of free support (starting from the first support call) for business apps such as WordPerfect 6.0 for Windows. You'll get 90 days for work-group apps. After that, WordPerfect will provide support for \$25 per incident or \$2 per minute. The company will maintain free fax-back, bulletin board, and online services. During your period of free support, you can bypass the tech queue and get immediate service by paying the same rate, or \$150 per incident for work groups. A Premium Service program (with different plans for small, medium, and large businesses) will offer priority access, assigned technicians, and other bonuses. Annual premium service contracts range from \$2500 to \$15,000.

WordPerfect's new CEO, Ad Rietveld, is focusing on improving productivity, because rivals Lotus and Microsoft have more revenue per employee than WordPerfect, says software analyst Jeffrey Tarter. "Support is costing them too much," he says. While some users will be upset at the support changes, WordPerfect certainly won't be alone in the doghouse: Many software vendors offer only 90 days of free support.

Meanwhile, an interim release of WordPerfect for Windows, 6.0a, is due in March. It should be faster than the original, includes numerous bug fixes,

(continued on page 57)

Top of the News

Continued from page 55

unified resource manager. The inclusion of OLE 2.0 and its systemwide support for drag-and-drop actions suggests that many tasks that currently require users to select menu commands or type text into dialog boxes will become click-and-drag affairs. And like Windows NT, OS/2, and the Macintosh operating system, Chicago will support long, descriptive file names.

Thiel also promises innovations that will make multitasking easier to deal with: "We've witnessed typical Windows users as well as new computer users grappling with that in usability testing and have worked out some designs that will simplify things," he claims. More than that, Thiel won't say.

Solid, But Not Far Out

While all these innovations make it easier for you and your PC to interact with new hardware, Chicago's 32-bit operating system core makes running apps easier, faster, and more reliable. Like Windows NT, the operating system kernel obviates a separate DOS operating system. It marks the end of hand-editing and tweaking configuration files like CONFIG.SYS and AUTOEXEC-

.BAT, then rebooting, to modify system setup. The new operating system replaces DOS's segmented-memory design with protected-mode processing that explodes the 640K limit, boosts the performance of applications, and simplifies software development. Unlike NT, Chicago's underlying operating system should run any existing DOS or Windows device driver or application, with the exception of enhancements or replacements to Windows 3.1's moribund Program and File Managers—bad news for utility vendors.

Taking another page from the NT book, Chicago preemptively multitasks applications; this means the operating system, not the application, decides how best to divide processing power. Like NT, Chicago isolates the memory used by one application from that used by others or by the operating



MOTHERS OF INVENTION: Project members and VP Brad Silverberg, front left. He wants a product that won't intimidate his mom.

system. Those two capabilities provide more reliable background processing for sensitive real-time applications like fax, and near-complete protection from poorly written applications and drivers that can crash Windows 3.1. Chicago won't support symmetric multiprocessing or C-2-level security, and it won't be portable to other processor platforms like MIPS or the PowerPC.

There should be no shortage of applica-

A Tale of Three Cities: Chicago isn't the only revolutionary version of Windows that Microsoft has in store for PCs. Upgrades to Windows NT, due both this year and next, will make the workstation and

server operating system sleeker, incorporate interface innovations from Chicago, and add 3-D graphics and other advanced features.

Microsoft has also been busy improving its core desktop versions of Windows, delivering

late last year a significant upgrade to Windows for Workgroups in version 3.11. With 32-bit networking that frees up scarce conventional memory by moving network drivers and protocols into extended memory, the upgrade is a must for Windows for Workgroups 3.1 users. It's also not a bad move for stand-alone Windows users, who can benefit from the environment's 32-bit file access, which bypasses ROM-based system BIOS for dramatically faster file reads and writes. By comparison, the company's similarly titled Windows 3.11, released in January, offers only updated drivers already available through online sources.

A slimmed-down version of Windows, which is dubbed WinPad, is also expected to launch by the middle of 1994. Designed for a new class of handheld systems, the product should make mobile computing easier by means of a rich set of communications and file synchronization facilities.

The Windows Campaign

Microsoft's plans for worldwide desktop domination will shift into high gear over the next 12 months as the company rolls out new versions of Windows.

Product	Delivery	Key Features
Windows 3.11	January 1994	Updated drivers and packaging (not an end-user upgrade)
Chicago Project (Windows 4.0?)	Beta: March 1994 Ships in second half of 1994	32-bit preemptive multitasking; more Mac-like user interface; integrated 32-bit networking; improved communications; support for Plug and Play hardware
Daytona (Windows NT3.x)	Beta: Q1 1994 Ships in mid-1994	Smaller, faster kernel and subsystems; multiple preemptive Win16 sessions; OLE 2.0; 3-D graphics; improvements to Advanced Server
Cairo (Windows NT 4.0?)	Beta: early 1995 Ships in 1995	Superset of Windows NT and Chicago; distributed, object-oriented file system; NextStep-like application building

tions for Chicago. Included among the technology building blocks is support for all but a few Win32 APIs, so programmers can write a single 32-bit application that will run under both Chicago and Windows NT. To keep Chicago from developing NT's memory appetite—NT requires at least 12MB—Thiel says developers can stick with 16-bit code for those portions that have little effect on performance, such as the User module, which handles window management, and portions of the Graphics Device Interface. System resource limitations, the bane of current Windows power users, disappear in Chicago, thanks mostly to the use of 32-bit code.

Says Thiel, "Like everything else, 32-bit has some benefits and some costs. What we've done is look through the system and identify areas where applications can benefit most from 32-bit code, and where the biggest problems are with respect to compatibility and size." The result: Chicago requires 4MB and a 386 processor and should run existing Windows applications at

least as fast as a 4MB Windows 3.1 system. Chicago won't run on systems with less memory: "We don't see that as much of a barrier for most people," he adds.

Opening a Window on the Enterprise

The biggest surprise about Chicago's integrated 32-bit networking is not that it per-

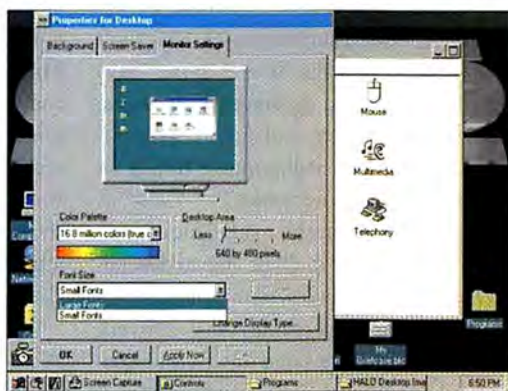

NOT THE NEW WINDOWS LOOK. Or maybe it will be. With this feature you can set resolution on the fly.

forms faster and more reliably than most DOS-based peer networks, but that it's essentially already available in Windows for Workgroups 3.11, which provides much of

Windows NT users will get an interim upgrade this summer (no version number has been announced, although 3.11 is likely). This upgrade will slim and accelerate NT's core elements and add new workstation and server capabilities. Code-named Daytona, the revision will optimize operating system, networking, and interface elements for better performance in less memory. A Microsoft source says that Daytona might run in 8MB (compared to 12MB for the current version), but the company's principal intention is to improve performance on existing installations rather than attracting new 8MB users.

Like Chicago, Daytona will offer systemwide drag-and-drop functionality and in-place document editing, thanks to OLE 2.0, and multiple separate preemptive 16-bit Windows sessions similar to those currently offered by OS/2 2.1. Today, Windows NT 3.1 offers only one 16-bit Windows-on-Windows

(WOW) session; Windows applications running within the WOW environment multitask cooperatively, making them just as prone to memory errors and slowdowns as they are under Windows. In addition, Daytona will include improved NetWare client software, plus support for 3-D graphics through the included Open GL library, licensed from Silicon Graphics. Windows NT Advanced Server will enjoy new networking tools and a faster print server.

Cairo, a major revision of Windows NT scheduled for release in 1995, will combine Daytona's core technology with Chicago's object-oriented interface and ability to run any 16-bit or 32-bit Windows application. In addition, Cairo will include an object file system and distributed operating system that compete with similar technologies under development by Hewlett-Packard and Sun, as well as application building blocks similar to tools offered by the NextStep OS.

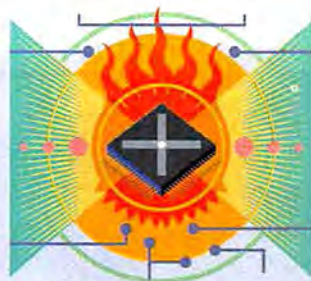

News Monitor

(continued from page 55)

and adds a QuickCorrect feature that fixes typos and misspellings. The release is free to registered users.

RETURN ON INVESTMENT: Senior executives at Fortune 500 companies now say that investments in information technology (IT) are paying off, according to a recent survey. Consulting firm Nolan, Norton & Company, a wholly owned subsidiary of KPMG Peat Marwick, polled 100 CEOs, CFOs and COOs at Fortune 500 companies for the study, which examined executive attitudes toward IT's business benefits. An overwhelming 65 percent of the executives said they receive most or all the benefits they expect from technology. The top benefits: productivity increases and lower costs. Executives are more satisfied now than in the past for two reasons, says John P. Halloran, managing partner of Nolan, Norton's U.S. operations. They're more educated about the technology, and they have realized it takes time to see improvements, he says. "They're finally seeing improvements at the macro level of the business." The survey also showed that three-quarters of the executives either direct or review IT spending, and one-third say they will need to increase their spending to stay competitive.

INFORMATION HIGHWAY IN THE SKY: Airplanes will soon use on-board LANs to provide services to passengers. Select models of Boeing's new 777 plane will run a type of fiber optic cabling, called fiber data distributed

(continued on page 59)

Top of the News



JEFF THIEL ENVISIONS the ways in which the PC will make your life more flexible.

Continued from page 57

the protected-mode networking technology used in the Chicago Project. Both systems offer a benefit system administrators are dying for: the ability to run multiple net-

work transports and LAN adapter drivers.

"If you wanted to be able to connect to NetWare servers and NT servers and use TCP/IP, you could have all of these basic popular transports running at the same time," Thiel remarks. What Chicago adds to existing Windows for Workgroups connectivity, he says, is a simplified, object-oriented interface. "If I have multiple servers I'm interested in connecting to, Chicago's user interface lets me browse those," says Thiel. "If I click on the server, it shows me what shares are there, and if there are printers attached. That will improve things for people working on networks."

Even if you're on the road, Chicago will keep you in touch. You'll be able to dial into your desktop Chicago system or a Windows NT server to access files and network resources, or do the same thing via a serial or infrared connection. Once you're linked, a file synchronization utility akin to Lap-Link will ensure that both computers contain the latest versions of data files. File synchronization APIs for applications will support data merging when the original version of the file has also changed in the interim.

Finally, the built-in MAPI (messaging API) 1.0 provides systemwide support for workgroup programs and the ability to send messages from within applications.

Work in Progress

The building blocks that will be used to make Chicago into a product sound—and look—impressive. The company's challenge: With 50 million Windows users Microsoft must balance the need to provide compelling new features with support for a huge and varied installed base. But that's technology. Now comes the artistry of software development. How Microsoft uses these elements to design an easy-to-use, attractive environment will also determine Chicago's success.

Whether Chicago becomes Windows 4.0, Windows for Workgroups 4.0, or something completely different is anyone's guess. "There's no box, or boxes, that we've decided on at this point," says Thiel. "We just think of it as this technology project." What users think about is getting their hands on the beta when it rolls out this spring.

—Scott Spanbauer

Building Chicago

As the successor to Windows 3.1 nears beta testing, Microsoft unrolls the schematics for a future operating system.

Ease of use:

- Plug and Play architecture support
- Simplified hardware installation
- On-the-fly device reconfiguration and driver loading and unloading means you can hot-swap devices such as PCMCIA cards and laptop docking stations
- Simplified interface
- Program, File, and Print Managers and other system tools combined into a single drag-and-drop desktop interface
- Interface improved to make task-switching and multitasking easier to understand



Performance:

- 32-bit operating system core
- Protected-mode 32-bit flat memory model; no 640K RAM limitation
- Separate memory areas to prevent crashes during multitasking
- Preemptive multitasking
- Operating system is integrated with the Windows user interface
- System configuration doesn't require command-line tools or rebooting
- Win32 API support
- Compliant applications can run under both Chicago and Windows NT
- 32-bit and existing 16-bit Windows applications should run as fast as or faster than under Windows 3.1
- System resource limitations that plague Windows 3.1 power users are effectively removed

Connectivity and Networking:

- Faster 32-bit networking integrated into the operating system
- Dynamic loading and unloading of multiple network transport software on demand
- Simplified access to multiple networks through user interface
- Mobile computer support
- Point-to-point remote access between Chicago systems, and between Chicago systems and other Microsoft networks
- File synchronization utilities and support for document version control
- MAPI (messaging API) 1.0
- Support for work-group applications

Minimum system requirements:

- 386, 4MB RAM; 8MB recommended

Photos Without Film

TEST DRIVE

While it's only a matter of time before digital cameras replace the film-based variety, don't throw out that Nikon just yet. Unless you're on the level of a professional photographer, it's hard to beat the resolution, color, and image quality of an inexpensive, easy-to-use 35-millimeter Instamatic.

However, digital cameras are improving rapidly. Take Apple Computer's new QuickTake 100, for instance. While the QuickTake won't drive Kodak or Polaroid out of business anytime soon, it's among the first sub-\$1000 digital cameras to take color photos. Plus it performs a few tricks that its celluloid brethren can't; since it can shoot digital pictures, you can quickly transfer color photos to your hard drive without a laborious scanning session. For insurance adjusters who need digitized photos of auto accidents, corporate personnel managers who want database-ready images for employee records, and business users who want digitized images in their presentations, the QuickTake is a fast and powerful tool.

Easy as Any Camera

Apple wisely designed the QuickTake to be as easy to use as a consumer electronics product. Shaped like a pair of binoculars, the device operates much the way a conventional camera does—only without the film. I found the QuickTake simple to operate. The front of the unit features an 8mm camera lens and a built-in flash that works automatically in dim lighting. To take a picture, you simply look through the viewfinder on the back of the camera and press the shutter on top. As with any camera, you'll hear a click that indicates that the photo has been taken. Within 4 seconds, a green light in the viewfinder tells you the camera is ready for the next picture.

Next to the viewfinder are four control buttons and an LCD control panel display. You use the buttons to set photo resolution, erase images stored in the camera, and control the flash and the timer. The LCD display shows battery status, current resolution, the number of pictures taken, and other settings.



COOL

QUICKTAKE:

Apple's color digital camera

At standard 320 by 240 resolution, the QuickTake 100's internal RAM can store up to 32 photos at a time. At the higher 640 by 480 resolution, it stores up to 8 photos. To conserve battery power, the camera goes to sleep after a minute of inactivity, or after 5 minutes if connected to a computer.

Windows and Mac Image Editing

QuickTake comes with image editing software for both Macintosh and Windows PCs. To transfer photos to a Windows PC, you simply connect the camera to the serial port (the cable is included), and then load the QuickTake software and select *Move All Camera Images to Disk* from the Camera menu. The transfer process can take a minute or several minutes, depending on the number of images you're transferring and the speed of your system. Naturally, a faster processor and disk subsystem speeds up the transfer.

Using a prerelease copy of the Windows program, I found the software easy to install and use but rather limited in functionality. It lets you view the photos, as well as rotate, zoom in, change color depth, or convert an

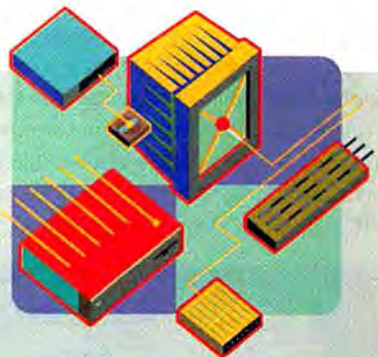

News Monitor

(continued from page 57)

interface (FDDI), in the ceiling of the planes. Airlines including British Airways and Continental will use this cable, along with a file server and router, to support a token-ring LAN inside the plane. GEC Marconi, an electronics company based in England, is one of the vendors that airlines have already contracted with to outfit Boeing 777 planes with such networks.

The airlines will deliver movies, interactive shopping, and destination information to video screens on seat backs via the LAN, says Dave Trowern, a GEC Marconi technical engineer. Many airlines will let passengers send and receive E-mail using a modem jack located on each seat's armrest. Communication to and from the airplane will be accomplished through a satellite radio link, being developed by telephone companies such as AT&T. The Boeing 777 planes are scheduled to start commercial flights in June 1995, although the communications services may not be ready at that time.

INTEL DROPS PENTIUM PRICES: Intel is dropping Pentium prices by 14 percent, which should translate into lower prices for high-end systems. The new 66-MHz Pentium price is \$750; the 60-MHz chip is \$675. Also, Intel's 66-MHz 486DX2 has dropped 18 percent to \$360. Intel says it plans to ship millions of Pentiums this year.

Edited by Randy Ross

Contributors: Joe Abernathy, Jeff Bertolucci, Laurianne McLaughlin

Continued from page 59

image to gray scale. In addition, you can cut and paste portions of an image into other Windows applications. You can convert an image to any of the major graphics file formats, including TIFF, GIF, PCX, and PICT (for the Macintosh). However, for

will take only black-and-white photos)—the QuickTake's color capabilities produce vastly superior images. While no match for 35mm film or expensive digital cameras designed for professionals, the QuickTake 100's photos are suitable for many mainstream business uses. However, even at

the high-resolution setting (640 by 480), the detail and color quality of the QuickTake photos reminded me of output from a Polaroid instant camera: they were often blurry, with colors that bled together.

While the QuickTake's low price is impressive, beware the hidden costs that are associated with manipulating large color images. You'll need a powerful desktop system and possibly even a color printer to print your photos. For proper viewing, you'll

want a 486 with 8MB of RAM, plenty of hard disk space for storing the images (which can take up over 100K apiece), a color monitor, and a video card capable of displaying 16.8 million colors at VGA resolution. Running on a 386SX monochrome

QuickTake 100

Apple's new low-cost digital camera takes color photos and is easy to use.

Key Features: Stores up to 32 digital images at a time • Two resolution settings • LCD panel displays battery status, number of pictures taken, and other settings • Includes Windows or Macintosh image editing software

Estimated Street Price: \$699 to \$749

Availability: Second quarter 1994

Microsoft Corp., 800-426-9400

Apple Computer, Inc. 800/776-2333, 408/996-1010

Reader service no. 760

notebook, the QuickTake software was much too slow and the photos too grainy. The program ran infinitely better on a 486 with a color monitor.

The QuickTake 100 really isn't a consumer electronics product—not yet, anyway. It is too expensive, it requires a considerable hardware investment, and it produces color photos that leave plenty of room for improvement. Nevertheless, the QuickTake is a significant step forward in the evolution of digital photography.

—Jeff Bertolucci

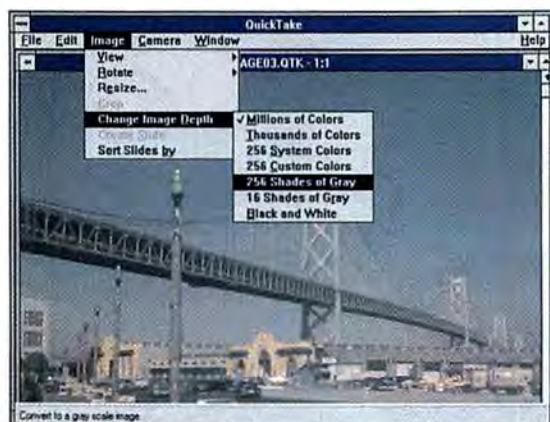

BASIC IMAGE EDITING tools come with the Windows software, and QuickTake supports all the leading formats.

serious image editing, you'll want to use a more powerful program such as Photoshop or Photostylr.

What about image quality? Compared to other digital cameras in its price range—most notably Logitech's Fotoman (which

CDs for Sale or Rent:

Nervous about paying \$40 or \$60 for a CD ROM title that you may not want to look at, let alone own? Blockbuster Entertainment Corporation may have the solution.

Under a new try-before-you-buy program, customers in the San Francisco Bay Area can try out over 200 CD ROM titles—on SEGA, Phillips Magnavox CDI, Panasonic Real 3D0, Apple, and IBM systems—in the store or rent the software or equipment to try at home.

Blockbuster has a range of action and strategy games, educational programs, and reference works available. For \$4, you can take any program home for three evenings. Blockbuster charges \$14.95 to rent a SEGA, Magnavox, or Panasonic CD player, and \$19.95 to rent a player and three programs for three evenings. If you decide that you like the program or the equipment after a test drive, Blockbuster has both for sale and will credit \$5 toward a purchase of any title. An equipment purchase gets you ten free program rentals.

So far about 37 companies, including Compton's NewMedia, Software Toolworks, and the Voyager Company, have signed on their titles. The fast-action games, however, have proved to be

the most popular, according to a Blockbuster spokesperson.

If the program takes off in the Bay Area, Blockbuster plans to extend it nationwide over the next year. Spokespersons for two of Blockbuster's competitors, Tower Records and Wherehouse, say that they have been researching the marketplace and may come out with similar programs.

Blockbuster's try-before-you-buy approach may be just the jumpstart the nascent CD ROM titles market needs. While sales of CD

ROM players have been growing at a rapid rate, CD ROM titles haven't been moving as quickly, says Bruce Ryon, principal multimedia analyst with San Jose market research firm Dataquest.

Nearly 80 percent of the titles shipped are bundled with equipment when it is purchased, says Ryon. He thinks people hesitate to buy more titles because they are unsure of the quality.

"People see these saltine-sized, herky-jerky pictures, and they are wondering if they want to spend money for them," says Ryon. "I think what Blockbuster is doing can only have a positive effect on the market."

—Sarah Klein



The ZEOS[®] Ambra:TM There's No Other System Like It!

AFFORDABLE, UPGRADABLE AND COMPLETELY COMPATIBLE

ZEOS Ambra computers are not just another line of systems. They're the ultimate node or ideal home office computer. Why ultimate and ideal? What's new? On-board local bus video, larger system cache, larger hard drives and the option of a 486SX or

486DX microprocessor. What's more, our incredible new lower prices make ZEOS Ambra systems more affordable than ever!

To give you the best value, we offer money-saving packages that include quality ZEOS components and choice extras. Standard are an upgradable Intel CPU, 128K SRAM cache for faster data access, and enough bays to add a CD-ROM, 5.25" floppy and tape backup. Plus, five expansion slots including two VESA local bus. All this in a space-saving slim case. Of course, we'll also custom-build a system to your exact needs—choose from many affordable options including modems, networking cards and more.



And, the Ambra is ideal for networking. It's 100% compatible with every major network operating system on the market. Getting connected is a breeze!

It's the little powerhouse that's also great for word processing or intense spreadsheets. Whether it's plugged into your network or plugging away at the home office, ZEOS Ambra computers are the sensible systems that won't cramp your style or take a bite out of your wallet. Call your Systems Consultant at 800-554-5220.

AWARD-WINNING SERVICE & SUPPORT

Many companies talk about service, but at ZEOS, our customers do the talking. ZEOS has won more PC Magazine Readers' Choice for Service & Reliability awards than any other company—five in all!



We're here for you 24

hours a day, 365 days a year, and always a toll-free call away. ZEOS systems come with a One Year Limited Warranty, Express Parts Replacement and a 30-Day Money-Back Guarantee. Call 800-554-5220 today.

STANDARD WITH EVERY ZEOS AMBRA SYSTEM:	PACKAGE 1	PACKAGE 2
<ul style="list-style-type: none"> ■ 486SX or 486DX Intel microprocessor. ■ Intel's Pentium™ OverDrive™ upgrade socket. ■ 128K SRAM cache. ■ Two serial ports, one parallel port and one mouse port integrated on the motherboard. ■ Five expansion slots: two VESA local and three 16-bit ISA. ■ Small footprint case with four bays. ■ System speed is selectable through the keyboard. ■ 200 watt power supply, switchable between 115/230V. ■ ZEOS 101-key space-saving keyboard. ■ Password feature built-in ROM for security. ■ FCC Certified Class B; UL Listed. ■ Complete ZEOS Customer Satisfaction Package. 	<ul style="list-style-type: none"> 486SX-25..... \$1195 Lease: \$50/month 486SX-33..... \$1295 Lease: \$55/month 486DX-33..... \$1395 Lease: \$59/month ■ 4MB RAM ■ 214MB IDE hard drive with built-in 128K cache ■ 3.5" 1.44MB floppy drive ■ On-board VESA local bus SVGA color video ■ ZEOS 14" 1024 x 768 SVGA color monitor, .28mm dot pitch ■ Two-button mouse ■ Microsoft DOS 6.2 with Enhanced Tools ■ Windows for Workgroups 3.11 	<ul style="list-style-type: none"> 486SX-25..... \$1495 Lease: \$63/month 486SX-33..... \$1595 Lease: \$68/month 486DX-33..... \$1695 Lease: \$61/month ■ 8MB RAM ■ 340MB IDE hard drive with built-in 128K cache ■ 3.5" 1.44MB floppy drive ■ On-board VESA local bus SVGA color video ■ ZEOS 14" 1024 x 768 SVGA color monitor, .28mm dot pitch ■ Two-button mouse ■ Microsoft DOS 6.2 with Enhanced Tools ■ Windows for Workgroups 3.11

Fax Orders: 612-633-1325, Government: 800-245-2449, Hearing Impaired (TDD): 800-228-5389, Outside U.S. and Canada: 612-633-6131. Purchase Orders, MasterCard, VISA, Am Ex, Discover, Z-Card,™ COD and affordable leasing programs. Open 24 Hours a Day, 365 Days a Year!

CALL NOW TOLL FREE
800-554-5220



Purchase orders are subject to approval. Business leasing programs available. Lease prices based on a 36 month lease. 486 processor options. All prices, specifications and availability are subject to change without notice. Call to confirm these and warranty details. Prices do not include shipping. All products and company names are trademarks or registered trademarks of their respective holders. Intel Inside is a trademark of Intel Corporation. ZEOS is a registered trademark. Z-Card and Computers Now are registered service marks. Ambra is a trademark of ZEOS International Ltd. ©1994 ZEOS International Ltd. 1305 Industrial Blvd., Minneapolis, MN 55442 USA. ZEOS is a publicly traded company (NASDAQ symbol: ZEOS). AMB-PCW 9403

Documents on the Cheap

TEST DRIVE

So, Martha Stewart will not be flying in to personally decorate your office this year. Don't worry. You may not be able to afford a make-over for your office, but you can get one for your documents, thanks to three new products from Canon Computer Systems that are aimed at the small and home office market.

CCSI has introduced a neat little color scanner for about \$1000; an improved version of its tiny ink jet printer that provides laser quality for only \$299; and a 600-dpi, 8-ppm laser printer for about \$1300. (These are estimated street prices.)

CCSI, established in 1992, functions as an independent subsidiary of Canon Inc. While Canon still sells printer engines to Hewlett-Packard, CCSI is trying to win over the small and home office market by tout-

couldn't test the laser printer because it wasn't available at press time).

Go for Color Scanning

Canon's Color Scanner IX-4015 makes a crafty little helper at about \$1000 on the street (it lists for \$1175). This single-pass, 24-bit color, 400-by-1200-dpi-resolution scanner matches the specs of Hewlett-Packard's \$1179 ScanJet Ilex. But the Canon takes up a lot less room on your desk: 11.25 by 16 inches, compared with 14.5 by 23 inches for the HP. At this price and size, it may be time to buy a color scanner to bring pictures into reports or to pump up your desktop publishing capabilities.

The IX-4015 proved easy to set up with my bare-bones system. It took me less than half

an hour using the

**BEST
BUBBLEJET
YET: Canon's BJ-200e.**

Connect the SCSI cable and install the software, and you're ready to go.

You'll immediately see the value of the included software, the first Windows version of Light Source's Ofoto. Its Auto-

scan feature does the scanning

work for you. Just place the art-

work on the scanner, choose

the printer you're

using, and click

Autoscan. Ofoto identi-

fies your image (whether

it's line art, gray-scale

photo, or color

photo), scans

and sharpens

it, straightens it

if you placed it

down at an

angle, and ad-

justs shadows

and highlights.

The software

even crops out

excess white space. While most

image editing apps have these

features, they are often buried

beneath layers of menus.

If you don't want to use

Autoscan, Ofoto will let you do

the work yourself. You may

want to manually crop out a portion of the image (a simple click-and-drag operation), resize the image (just plug dimensions into a dialog box), rotate or flip the image, or adjust its tones. The software comes with a first-class manual that explains everything in plain English. This scanner also supports the TWAIN interface standard, which ensures that the scanner works directly with most OCR and image editing software.

Best Ink Jet Gets Even Better

For \$399 list, the tiny BJ-200e packs a powerful publishing punch. This ink jet printer offers 360-dpi laser quality text and 4-ppm speed in a package that measures only 13.7 by 6.8 inches. With the BJ-200e, CCSI has made a good product even better. The BJ-200 won a Best Buy in *PC World's* January 1994 ink jet roundup, but the BJ-200e trounces its predecessor when it comes to printing graphics, especially photographs. Now you can handle newsletter-type work.

Since ink jet printers spray a

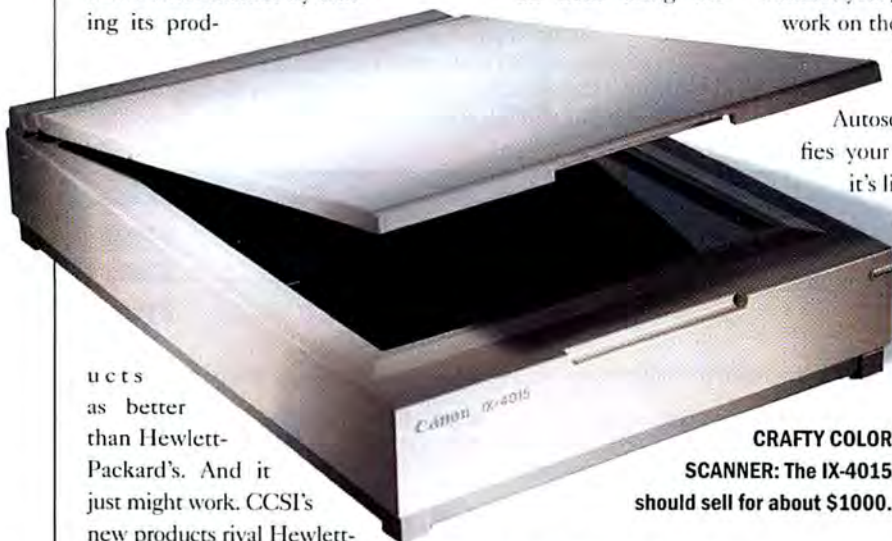

ucts as better than Hewlett-Packard's. And it just might work. CCSI's new products rival Hewlett-Packard's in features yet often take less desktop space, cost less, and have a two-year parts and labor warranty, compared with HP's one-year warranty.

I tested the new scanner and ink jet printer (although I

couldn't test the laser printer because it wasn't available at press time).

**CRAFTY COLOR
SCANNER: The IX-4015
should sell for about \$1000.**

quick-start guide. It isn't quite

plug and play: You'll have to

open up your PC, possibly set

some DIP switches on the

included SCSI interface card,

snap in the card, and set the

SCSI ID switch on the scanner.

COREL DRAW!™

THE BEST BY FAR!



PC World's Annual
World Class Award
First Choice for
Draw Software
December, 1993

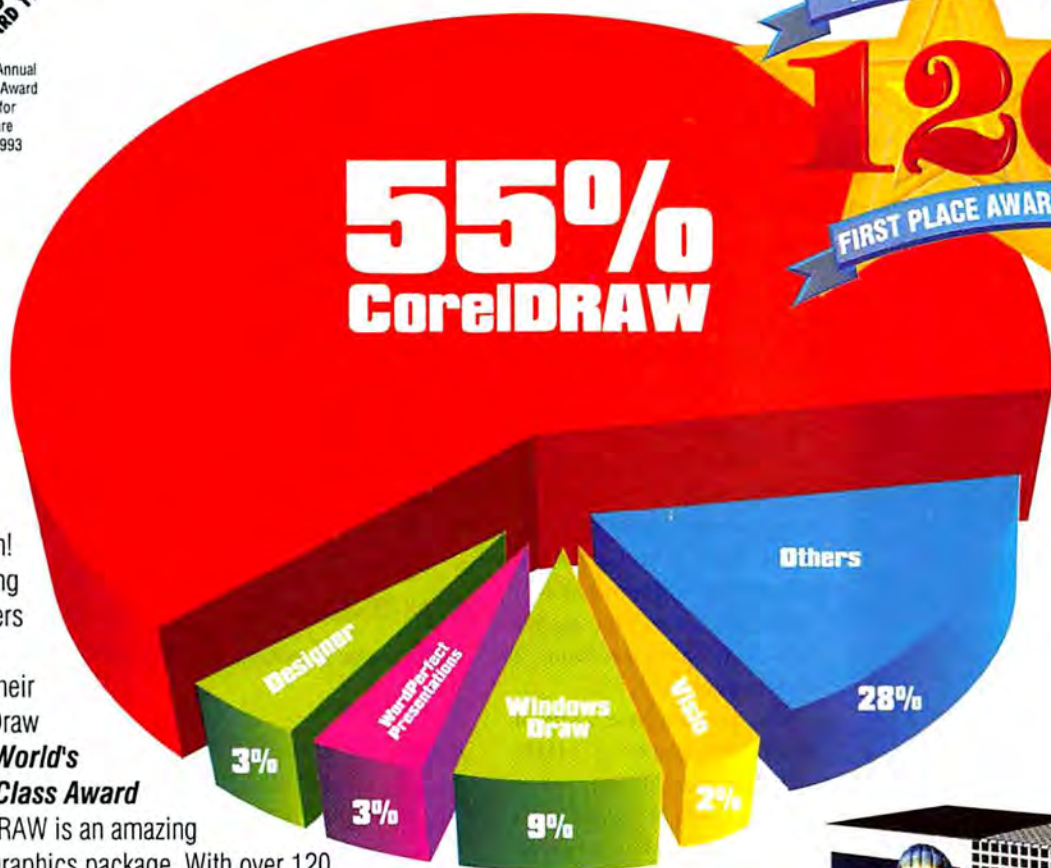

The results are in! The overwhelming majority of readers have selected CorelDRAW as their first choice for Draw Software in *PC World's Annual World Class Award Survey*. CorelDRAW is an amazing award-winning graphics package. With over 120 international first place product awards, CorelDRAW is celebrated worldwide for its ease of use, outstanding features and incredible value. CorelDRAW 3 is the perfect entry-level graphics software. CorelDRAW 4 has all the capabilities and features of CorelDRAW 3...and more. It includes page layouts, animation and OCR, hundreds of other feature enhancements, over 750 fonts and a complete library of 18,000 clipart images, symbols, animation elements and sound effects on CD-ROM. It's the best value in software today—and it's still the easiest to use! Year after year, survey after survey, users make CorelDRAW their first choice.

No wonder CorelDRAW is the world's best selling graphics software.

MicroWAREHOUSE®
1-800-367-7080



\$389.95

\$135.95

COREL®
613-728-3733
ext. 23

Circle 93 on reader service card

Continued from page 62

stream of liquid on a page (unlike lasers, which use heat and pressure to apply dry ink), sometimes the pages smear after you touch them. But I had no smudge problems with this printer. On a text job its print quality is so good that the average person can't tell the difference between this output and that of a 300- or even 600-dpi laser printer.

As for newsletter work, test pages I printed from Ventura Publisher came out very well. The original BJ-200 didn't do as well with photographs: It left



LOOK, NO BANDING. Output from the BJ-200e, bottom, trounces the award-winning BJ-200.

some banding effects on them. Thanks to software and driver improvements, the BJ-200e eliminates that problem. I compared printouts of the same picture printed from the BJ-200 and the BJ-200e. Comparing and judging output can be a picky affair, but the BJ-200e's improvement was crystal clear—no bands.

CCSI also implemented better paper handling for envelopes: There's less wrinkling, and the tray now holds 15 en-

velopes instead of 10. Canon has added 20 TrueType fonts, which makes for faster printing in Windows, especially in your word processor. The printer has a 100-sheet paper tray and 49K of memory.

LaserJet 4 Competitor

The 600-dpi, 8-ppm LBP-860 Business Laser Printer targets the small office that needs a high-volume or small-work-group printer. With the LBP-860, Canon Computer Systems takes on an HP giant: the 600-dpi, 8-ppm LaserJet 4.

The LBP-860 uses the same Canon engine as the LaserJet 4. The LaserJet 4 lists at \$1839 but should sell on the street for less than \$1400. The LBP-860 also lists at \$1839, but analysts expect a street price of about \$1300 for it. The Canon and HP printers have two significant differences. The first applies only to people considering a PostScript upgrade.

Both printers have 2MB of RAM, expandable to 34MB, and both offer PostScript as an upgrade option. But the Canon printer uses a technique developed by Peerless Systems called Memory Reduction Technology, which enables you to print PostScript documents with only 2MB of RAM. (Many printers, including the LaserJet 4, require 6MB.) CCSI's memory arrangement should work fine for the majority of PostScript print jobs, with one exception. For a particularly complex graphic, such as a full-page photo, you will still need to add 2MB to 4MB of RAM.

The second difference between the CCSI and HP printers: The CCSI does not offer an internal network card, which is



THE 600-DPI, 8-PPM LBP-860 targets the small office and should sell for about \$1300.

an option with the LaserJet 4. The CCSI printer does offer an AppleTalk port as an option. It also has serial and parallel ports and a PCMCIA Type II slot.

Both printers have 45 internal scalable fonts—35 IntelliFont, 10 TrueType—and a 250-sheet tray. (The LBP-860 also has a multipurpose 100-sheet tray that can hold 10 envelopes.)

Both have Enhanced PCL 5. CCSI claims its printer is slightly faster than the LaserJet 4. This CCSI printer deserves consideration, especially by small offices on a tight budget.

So now you have better documents, more desk space, and money in your pocket. Sounds like a good image to me.

—Laurianne McLaughlin

Canon Unveils Color Scanner, Bubble Jet, and 600-dpi Laser

Canon Computer Systems Inc., 800/848-4123

IX-4015 Scanner

A small color scanner with Ofoto Windows for automatic scanning.

Key Features: 24-bit color • 400-by-1200-dpi resolution

Pricing: \$1175; \$1000 estimated street

Availability: Immediate

Reader service no. 753

BJ-200e Ink Jet

The newest version of this printer delivers better graphics quality.

Key Features: Tiny footprint • 360-dpi laser quality text • Faster Windows printing • Improved graphics quality

Pricing: \$399, \$299 estimated street

Availability: Immediate

Reader service no. 754

LBP-860 Business Laser Printer

Taking on HP's LaserJet 4, this printer does high-volume work.

Key Features: 600 dpi • 8 ppm • 250-sheet tray • Memory banding allows some PostScript jobs with only 2MB RAM

Pricing: \$1839, \$1300 estimated street

Availability: Immediate

Reader service no. 755



ANOTHER DEMONSTRATION OF HOW EASY IT IS TO INSTALL OUR NEW SCANNER.



ScanMan®
EasyTouch

New ScanMan® EasyTouch plugs directly into your parallel port, with no boards or drivers. It's easy to install, and moves from PC to portable and back again faster than insults at the U.N. EasyTouch includes OmniPage® Direct™ AnyFont™ OCR for Logitech, FotoTouch™ image editing software, Logitech's AutoStitch™ (for scanning large or odd-sized documents), and can add



professional quality grayscale scans to all your favorite Windows™ applications. And at about a third of the price of a flatbed scanner, you'll have no trouble keeping your budget balanced. Pick up ScanMan EasyTouch at your local dealer, or call **1-800-889-0059**.



The Senseware™ Company

™/© Trademarks belong to their registered owners.
Photo courtesy of Adriana Lorete and Agência Jornal do Brasil.

Circle 241 on reader service card

The Alternative to Business Travel

TEST DRIVE

Intel's \$99 ProShare Personal Conferencing, Standard Edition, is the latest entrant in a nascent document conferencing software market. These packages let you share electronic documents and presentations with an associate or customer at another location via a network or a standard phone line. But after you envision savings on travel, overnight mail, and other costs traditionally associated with conducting business from a distance, the caveats start gathering like storm clouds on opening day.

To use the products over phone lines, you'll want high-speed modems; vendors recommend at least 9600 bps, and we found even a 19.2-kbps modem a little tedious.

Then there's the question of when communicating over a PC is as good as being there. For selling an idea or product, you really want to meet, greet, and close the prospect in person. And for collaboration and group editing of documents, I prefer a

printout because my computer screen doesn't hold a full page of copy. For me, faxing or sending the document via electronic mail to those on my LAN are the better solutions.

If these qualifications don't dampen your enthusiasm, Intel's ProShare is worth a look. The product is one of the least expensive and simplest to operate. ProShare is particularly suited for reviewing complex PC-based CAD documents that don't fax easily—such as engineering plans or architectural blueprints—or marketing collateral pieces with someone at a remote location.

The Intel Connection

ProShare lets you share documents with one other PC connected by either a LAN or a phone line and modem. You will want talk to the other person simultaneously, so a second phone line is in order.

Document sharing is performed one of two ways in ProShare. A white-board feature, which appears as a note-



ANNOTATE BIT-MAPPED DOCUMENTS by selecting from a range of fonts and colors with ProShare's Configure Tool options.

pad, provides a common viewing screen. Any document imported or pasted into this area can be viewed by both participants. The hitch is that the image is not the actual document but a bit-mapped snapshot, which you annotate with various tools. This means you can't edit the actual shared document to incorporate changes. To change the original document you have to enter changes

manually into the original in its native application.

Alternatively, you can use the product's remote OLE 1.0 feature to embed the document in the white-board. The other user, provided he or she has a copy of the application that created that document, can edit it directly.

ProShare lacks a more sophisticated feature, known as application sharing, that lets you take control of one another's applications and edit the displayed document with minimal frustration. This feature is available in more expensive products such as Fujitsu's \$299 DeskTop Conferencing. The Premier Edition of ProShare—due in April—will include application sharing and is expected to list for \$299. Intel also has a \$2499 video teleconferencing product.

The Conference

I found the beta version of ProShare that I worked with a breeze to install. To ease communications setup, the program lets you pick your modem from

Document Conferencing: The Competition

Product	Price	Vendor	Features
FarSite	\$179	DataBeam, 606/245-3500	Rich viewing features including pan and zoom; synchronized viewing
DeskTop Conferencing	Limited three-user version \$99, full product \$299	Fujitsu Networks Industry, 800/446-4736	Application sharing, supports multiple simultaneous users, LAN and WAN support only
TalkShow 2.0*	\$199	FutureLabs, 800/933-8887	Supports multiple simultaneous users, online chat for single-phone-line users, synchronized viewing
Person to Person for Windows*	\$280	IBM, 800/426-9402	Supports multiple simultaneous users, private screen, upgradable to video conferencing, import feature for long documents
Communicator I*	\$99	Eyetele Communications, 604/984-2522	Supports multiple users, online chat mode, synchronized viewing, upgradable to video conferencing, private screen

* Product or some features not available at press time.

Creating business drawings with Visio 2.0 requires absolutely no training.

And trying it requires absolutely no money.

You're looking at some great drawings and diagrams made by a bunch of people who can't draw.

All were created with Visio,™ Shapeware's® award-winning drawing program for Windows™ 3.1 users.

Visio provides job-specific, on-screen stencils for easy access. So instead of drawing, you simply select SmartShapes™ from one of 20 stencils, and drag and drop them into place.

Unlike clip art, Visio's 600-plus SmartShapes have built-in intelligence. So they resize without distorting, connecting lines stay glued and integrated text makes labeling and editing a snap. You can even create and customize shapes of your own.

Visio's drag and drop SmartShapes take the "drawing" out of business drawing.

And since Visio supports OLE 2.0, you can easily integrate drawings with other Windows applications. Creating great business drawings has never been simpler.

Try Visio Free!

Send for your free Visio Sampler disk today. This working model of Visio will show you just how easy it is to produce great looking business drawings and diagrams in minutes. So don't delay. Call toll-free for a free disk

and the name of an authorized reseller near you, or order Visio for just \$129:

1-800-446-3335, ext. F3C

© Shapeware Corporation, 1994. All rights reserved. Outside the U.S. and Canada contact Shapeware by phone (303) 743-9533 or fax (303) 695-0555. Offer applies to versions for use in the U.S. and Canada only. Offer price is in U.S. dollars. Shapeware is a registered trademark and Visio, Drag and Drop Drawing for Everyday Graphics, and SmartShapes are trademarks of Shapeware Corporation. Windows is a trademark of Microsoft Corporation.

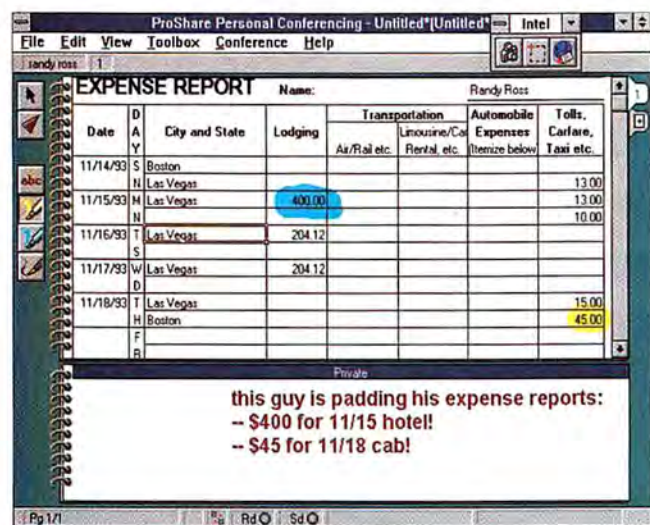

MAKE PERSONAL NOTES using the private screen feature. We've listed items on this expense report that warrant further explanation.

Continued from page 66
a list of preconfigured setups and sets all the communications parameters.

The interface is the picture of simplicity. The work area uses a notebook metaphor and divides into two parts. One notebook is the shared white-board, and the other is a private viewing area in which you can make notes, import documents, and look up data without the other person seeing what you're up to.

To prepare for a conference,

you'll want to import and arrange all your pages or "slides." The product allows you to import data in several ways. For multipage documents, you can use an Import command. This uncommon feature worked for most types of documents, but it wouldn't accept files in Ami Pro's native format or in Freelance presentations. A more foolproof option for viewing documents is to print the document from its native application by choosing the ProShare cap-

ture driver from the list of printer options in the print setup menu of your application.

For capturing part of a document—say, a piece of a graphic from a spreadsheet—the program includes a screen capture and cropping tool.

Connecting by Modem

Making a connection using a modem and phone line with the beta version of the product was simple enough. ProShare also includes a slick feature that lets you send a run-time, view-only version of the product via modem to someone who doesn't have it.

On the downside, conducting the actual conference and viewing documents was sometimes a pain. Memos that fit fine in the Ami Pro or Word for Windows workspace were too wide for the ProShare notepad when brought in via the Import command. Likewise, a Freelance presentation that fit fine on screen in its native application was also too wide for ProShare. Trying to read these documents required so much scrolling around, I wanted a Dramamine afterwards. Any presentation

ProShare Personal Conferencing, Standard Edition

WINDOWS Inexpensive, simple desktop conferencing lets you share documents with another PC.

Key Features: Shared white-board • Easy to use • Remote OLE 1.0 • Import feature for long files • Lets you send run-time version to other people

Pricing: \$99

Availability: Immediate

Intel, 800/538-3373

Reader service no. 756

conducted this way would be ineffective. Intel said that the finished product will address this issue.

In addition, there was no way to be sure the presentee and presenter were looking at the same part of the document. (The program has a page counter so you both know which page you're on.) A synchronization feature would have been nice and is available in several competing products.

—Randy Ross

Zeos Makes Room for IDE CD ROM Drives:

Some people can never get enough money, power, or peripherals. For these individuals, the PC industry offers hope. New low-priced Pentium/PCI systems, such as the Zeos Pantera line, let you pack in IDE peripherals, including a crop of easy-to-install IDE CD ROM drives expected later this year.

The Pantera line includes two desktop systems and a half-dozen towers. The towers start at \$2995 for a 60-MHz Pentium 10-bay system. They include a Mitsumi CD ROM drive, two free PCI slots for add-in cards, and two PCI/IDE drive connectors integrated into the motherboard that can support a total of four devices. If IDE isn't your thing, you can upgrade the system with a user-installable on-board Fast SCSI-2 chip that supports up to seven devices.

These systems include 12-bit mono audio on the motherboard with jacks for a microphone and speakers. The base tower system includes a 340MB IDE hard drive, 8MB of RAM, a Diamond Stealth PCI Windows accelerator, and a 15-inch monitor.

But buying a system this expandable makes little sense unless there are peripherals to fill those slots. And for ease of installation, you can't beat devices with an industry-standard interface

and no adapter cards. Enter IDE. Expect IDE CD ROM drives as early as the first half of the year, says Robert Katzive, vice-president at Disk/Trend, a Mountain View, California, market research firm. Currently, CD ROM drives are expensive if they have a standard interface like SCSI, and less expensive if they have proprietary interfaces. Both options require an adapter card, which is a pain to install, says Robert Abraham, vice-president at Freeman Associates, a Santa Barbara, California, market research company.

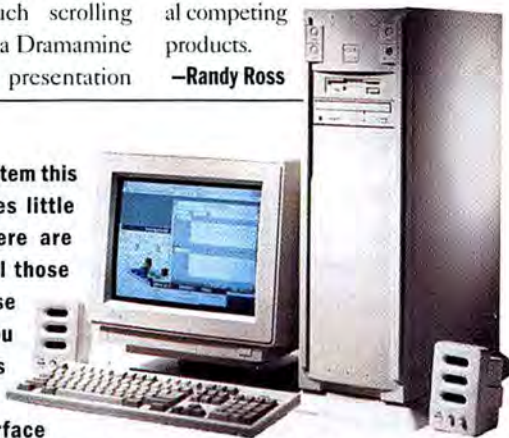

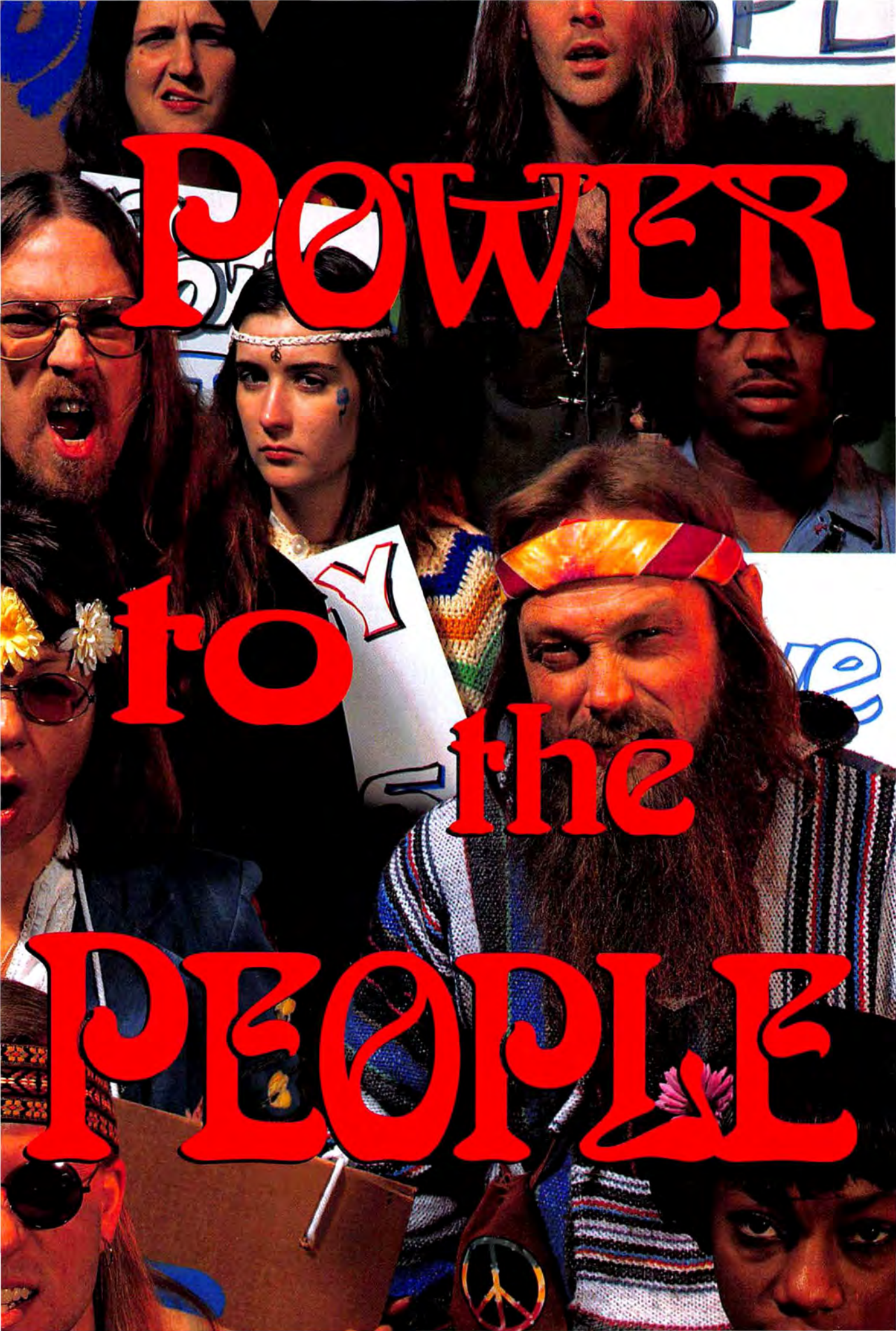

POWER

to the

PEOPLE



Now more than ever, we're giving power to the people. Our Pentium-based PCI systems are priced hundreds, sometimes thousands of dollars less than competitors' comparably configured Pentium systems. That's PC power everyone can afford!



Best Overall Systems Supplier



#1 in Overall Reliability & Likelihood of Buying Again, 1993 & 1994



Best Service Best Mail Order Co.



Best Service

You Got It, Baby!



By the Time We Get to Woodstock

When historians write the history of the personal computer industry years from now, they'll remember Gateway 2000™ as the radical PC manufacturer that gave power to the people by selling the highest-quality, latest-technology computers at affordable prices. By showing PC buyers a level of service they thought was a throwback to the peace and love era. By giving real meaning to the tattered, worn-out term "value."

When Gateway 2000 came onto the scene, the establishment computer companies were charging whatever they wanted for technology. Gateway was a real downer to them because we began selling the same technology for a whole lot less. And the buyers were very smart. They shouted, "Hell no, we won't go," to the big companies, and took a chance on the revolutionary Midwest company called Gateway 2000. Soon a great legion of people — even more than Woodstock attracted — was buying Gateway PCs.

Today, Gateway 2000 is bigger than many of the companies for which it was an alternative. So why should you buy a Gateway computer today? Same reasons as in the beginning. You still get the best price, quality and service from us.

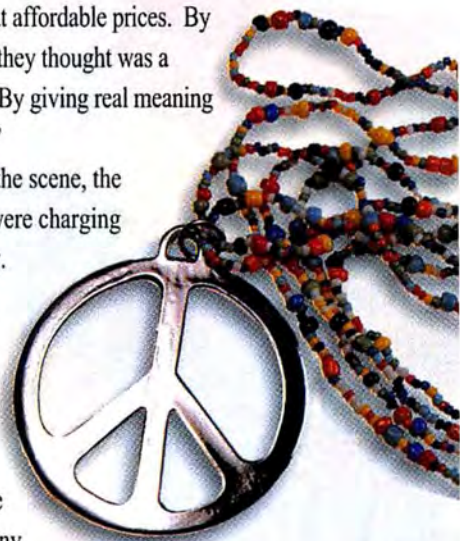

Demonstrations

That's why *PC Magazine* readers said Gateway 2000 was #1 in overall reliability, and we also received the most votes when readers were asked if they would buy again from the same company — in both desktop and portable PC categories. (Thanks, *PC Mag* readers!) That's why, for the third consecutive year, we swept *Computer Shopper's* Best Buy Awards. (Thanks, *Shopper* readers!) And that's why we took five top honors in *PC World's* World Class Awards, including Best Mail Order Company and Best Service and Support. (Thanks, *PC World* readers!) Even though we're now a Fortune 500 company, we still champion anti-establishment thinking. Check it out. You'll find GW2K is far-out, groovy and totally unreal!



8 0 0 - 8 4 6 - 2 0 6 5

Gateway Gives You Performance

The Eagle has Landed

When Gateway 2000™ introduced a Pentium™-based system — loaded — for under \$4,000, everybody in the industry knew the Eagle had landed. The best PC value on the planet had arrived! The editors of *PC/Computing* heralded the accomplishment by naming it Best Desktop of 1993.

Then we topped our achievement by offering *four* Pentium processor-based systems, including a *new 66MHz model*, priced from \$2,495 to \$3,995. Now that's a giant leap in value for one of the highest-performance PCs on earth. These systems are tomorrow's technology available today at affordable prices — only from Gateway.

Our P5 systems include Intel's 64-bit Pentium processor, which moves instructions and data twice as fast as a 486 system. The P5 PCs get another performance boost from a PCI local bus. The PCI bus can operate 10% to 15% faster than a VESA® local bus. New this month, all PCI local bus systems also include a PCI IDE interface, which dramatically improves hard drive performance (up to twice as fast). The PCI bus' "plug and play" feature makes your PC easier to use, too, by automatically configuring peripherals.

Space-Age Video

The PCI bus is coupled with a space-age video system, with 2MB standard video memory giving you 64,000 colors at 1024 x 768 resolutions. The high-performance PCI-based video system achieves 16 million colors, true 24-bit, in VGA and SVGA resolutions. Our standard video system gives you the best overall performance on the market.

The net effect of the PCI local bus and this video system is computer performance that will send you into orbit. It's definitely far-out!

486 PCI Local Bus System is A-OK

The PCI local bus with PCI video and disk subsystems is also available in a 66MHz 486DX2 system, which is upgradable to the Pentium OverDrive™ processor. Another A-OK value in a high-performance system from Gateway!

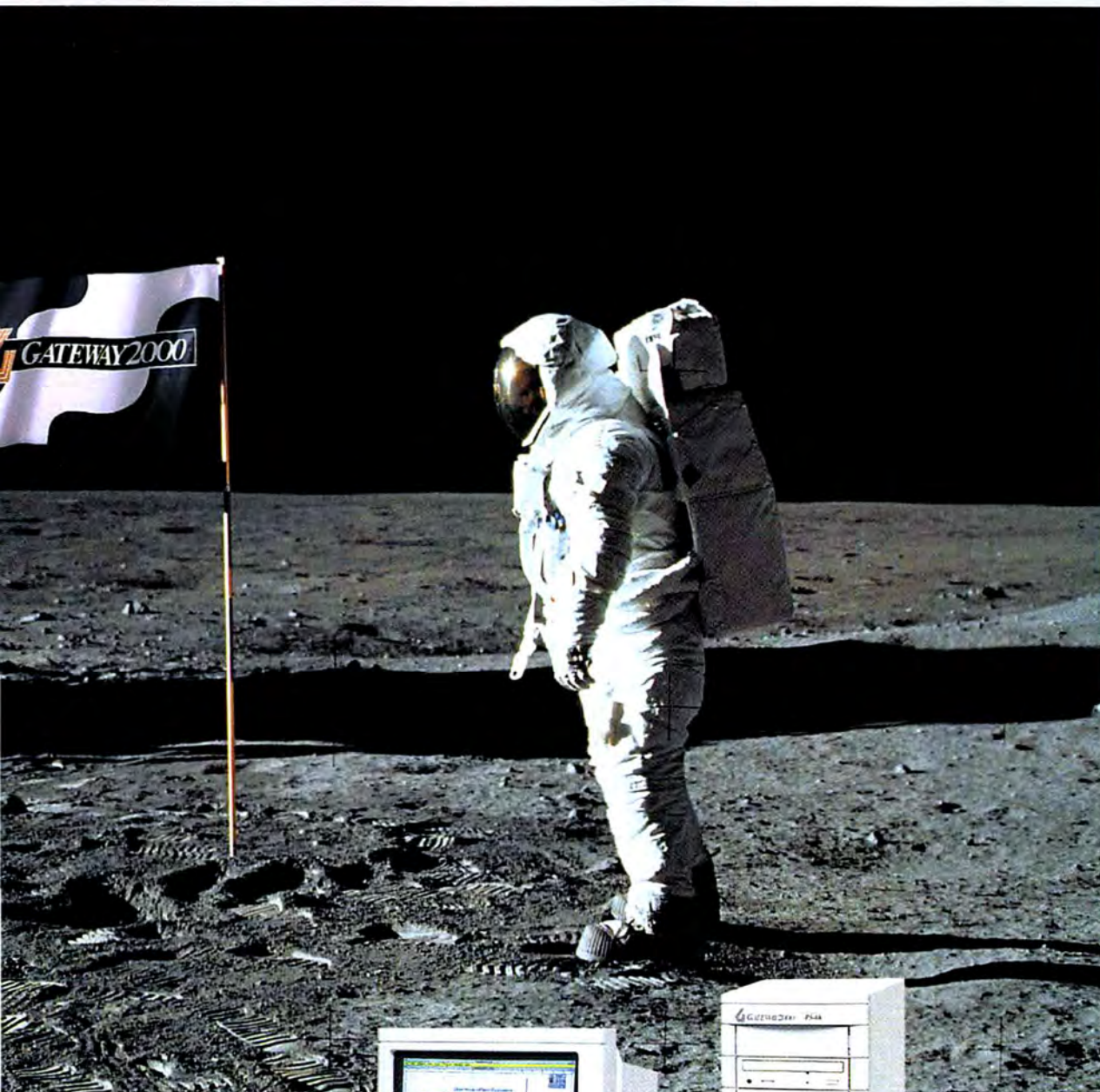

Photo courtesy of NASA. Thanks!



8 0 0 - 8 4 6 - 2 0 6 5

That's Out Of This World!



Our P5-60 was named Best Desktop of 1993 by the editors of PC/Computing. "(It) is nearly twice as fast as its nearest competitor at Windows operations. When it comes to top-of-the-line desktop systems, you can't beat high performance for a low price," states the editorial.



Our new 66MHz Pentium-based system is priced at only \$3,995.



Be A Trend-Setter With A



Our 4DX2-66V model has to be one of the most highly decorated PCs in the history of the industry. For good reason! Like other Gateway VESA and integrated systems, it's a very attractive value.



4DX2-66V
Best Desktop



4DX2-66V
Best Windows PC



4DX2-66V



4DX2-66V



4DX2-66V



4DX2-66V

Gateway VESA Or Integrated PC



Our Family PC™ comes with CD-ROM, sound card, speakers, joystick, fax/modem and multimedia software. You choose one software option from five great Family PC multi-title packages. Some of the outstanding titles you can get are: Microsoft Works,™ Dinosaurs and Encarta,™ Cinemania,™ Time Almanac, Links Golf Collection, The Animals!, MicroProse™ Game Pack, MECC Elementary Education Pack — and more!

You'll be a trend-setter in your office or neighborhood if you choose a Gateway VESA® or integrated system because there's nothing more fashionable than a great buy. Everybody wants one!

VESA a Go-Go

Our VESA local bus machines give you go-go performance at a fab price. VESA, which stands for Video Electronics Standards Association, assures you of compatibility with any VESA peripheral. These systems are also upgradable to a Pentium™ OverDrive™ processor if you need more processor power in the future.



Integrated PCs Sock it to 'Em

Our integrated systems definitely sock it to the competition. Offered in space-saving mini desktop cases, our local-bus integrated PCs give you twice the video performance available in many standard desktop machines. In fact, video performance in our integrated systems is similar to, or better than, that found in many of our competitors' high-end systems.

Of course these machines are also upgradable to a Pentium OverDrive processor.

Our special Family PC,™ with full multimedia capabilities and exciting software choices, is priced at only \$1,995. Ask us for details.

If you want a mod PC for the fewest dollars possible, you want an integrated system from Gateway. You can bet your bippy on that!

Energy Stardom

All Gateway 2000™ VESA local bus and integrated systems wear the Energy Star seal to show they comply with energy-saving guidelines established by the EPA. Our commitment to the Energy Star program is just one of the ways we're working to help the environment — and to help you save money!



"You've got a friend in the business."®

8 0 0 - 8 4 6 - 2 0 6 5

For The Rolling Stone In You.

Whether you travel constantly from continent to continent or occasionally from office to home, Gateway has the perfect portable PC to keep you rollin' on down the highway.

Easy Rider

The revolutionary HandBook® 486 gives you more MIPS per pound than any other PC! Plus, the HandBook is the answer to the most common question seasoned portable users ask themselves: Should I take my portable or not? Is it worth the hassle? With a HandBook, you'll never ask yourself that question again. It's so small and light, it's effortless to carry. The decision is automatic: Of course you'll take your HandBook. You'll never want to be without it! The HandBook is a truly extraordinary product that will forever change the way you use a PC.

The HandBook has all the features that matter to you, too, including: ideal weight and size (less than 3 pounds, about the size of a day-planner); plenty of power (genuine Intel® SL Enhanced 486 processor); great screen (bright, 7.9-inch backlit VGA display); comfortable 78-key keyboard; EZ Point™ integrated

pointer (no need to carry a clumsy mouse); excellent battery life; suspend/resume (a handy feature that allows you to stop work any time and resume later without losing data or restarting the system).

Psychedelic Day-Tripper

"(The ColorBook's) 9.4-inch dual-scan color display is so good you might think you accidentally got an active matrix display." That's what *PC Magazine* said about the Gateway 2000™ ColorBook. It's psychedelic! The ColorBook, with its latest-technology color display, also includes: 486 performance (genuine Intel SL Enhanced 486 processor); excellent portability (weighs less than 5.7 pounds and is ultra-thin — just 1.77 inches); simultaneous video support; a built-in trackball; two PCMCIA Type II slots (can also be used for one Type III PCMCIA card); great battery life (up to four hours); suspend/resume.

For dazzling color at a mono price, look no further than the ColorBook.



"You've got a friend in the business."®

8 0 0 - 8 4 6 - 2 0 6 5

Gateway Has Groovy Portables.

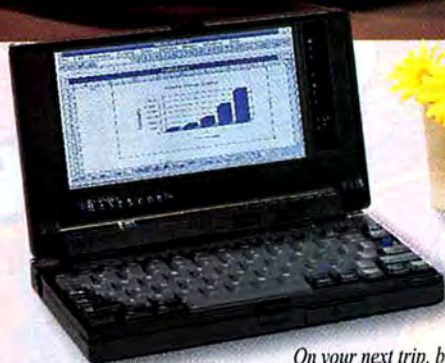

On your next trip, be sure to take along a good book.
That's a HandBook or a ColorBook from Gateway 2000!



HandBook
Best Subnotebook



HandBook
Best Subnotebook



HandBook
Best Hand-Held/Palmtop



Add A Twist

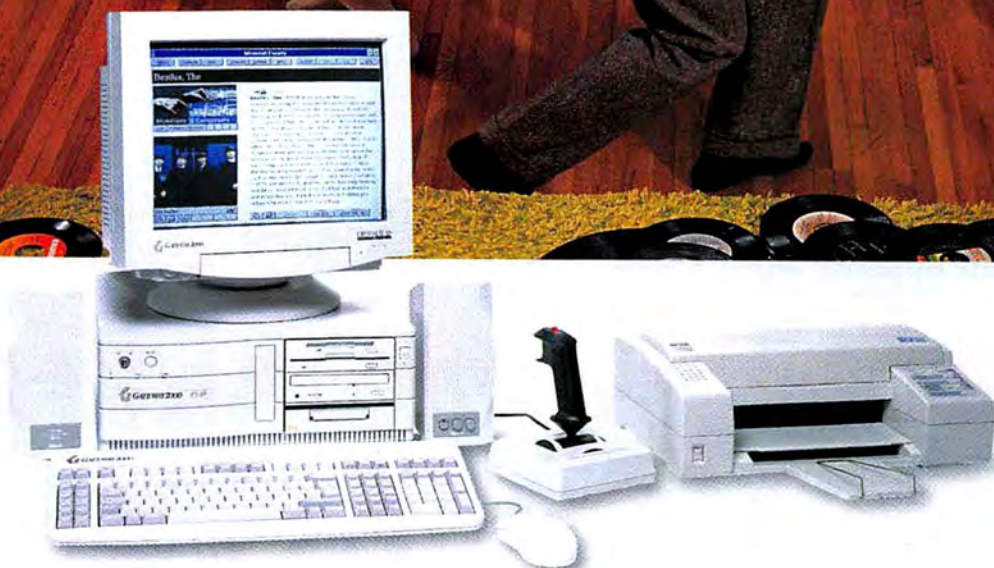

Shown here is our P5-60 model loaded with options including a 17-inch CrystalScan monitor, combo floppy drive, multimedia kit with optional Yamaha speakers, Colorado Memory Systems tape backup unit, FlightStick and Epson Stylus 800 printer. With multimedia, the sights and sounds of any era are available to you with a click of your mouse. Right on!

PORTABLES

HANDBOOK® 486

- Weight: 2.94 Lbs.
- Dimensions: 9.75" x 5.9" x 1.6"
- SL Enhanced Intel® 486 Processor
- 4MB RAM (expands to 8MB or 20MB)
- 80 to 130MB IDE Hard Drive
- 7.9" Backlit VGA Display
- NiMH Battery & AC Pack
- Suspend/Resume Feature
- 1 PCMCIA Type II Slot
- EZ Point™ Integrated Pointer
- 78-Key Keyboard
- Parallel, Serial & PS/2 Ports
- MS Works for Windows™
- MS-DOS 6.2, WFW 3.11 & Serial Transfer Cable

HANDBOOK 486SX-25

With 25MHz 486SX CPU and 80MB Hard Drive

\$1495

HANDBOOK 486DX2-40

With 40MHz 486DX2 CPU and 130MB Hard Drive

\$1995

HANDBOOK PACKS

Traveler's Packs:

- Case, extra battery & PCMCIA 9600/2400 fax/modem. **\$369**
- Case, extra battery & PCMCIA TelePath™ fax/modem. **\$489**

Presenter's Pack:

- PCMCIA VGA adapter, Asymetrix® Compel & case. **\$319**

PORTABLE OPTIONS

PCMCIA Cards:

- TelePath 14400/14400 fax/modem. **\$319**
- 9600/2400 fax/modem. **\$199**
- Ethernet adapter. **\$189**
- Token Ring adapter. **\$449**
- HandBook VGA adapter. **\$229**

Batteries:

- 2.2Ah NiMH batteries. **\$89**
- Alkaline battery pack. **\$29**

Diskette Drive:

- HandBook external 1.44MB. **\$99**

Cases:

- ColorBook **\$49** HandBook **\$55**

Extended VIP Warranty:

- We'll ship a replacement within 24 hours during warranty. Point of sale only. **\$100**

COLORBOOK™

- Weight: Under 5.7 Lbs.
- Dimensions: 11.7" x 8.5" x 1.77"
- SL Enhanced Intel 486 Processor
- 4MB or 8MB RAM (expands to 8, 12 or 20MB)
- 3.5" 1.44MB Diskette Drive
- Removable 120 to 250MB IDE Drive
- 9.4" VGA Dual-Scan STN Color Display
- NiMH Battery & AC Pack
- Suspend/Resume Feature
- 2 PCMCIA Type II Slots
- Integrated Trackball (2 buttons)
- 85-Key Keyboard
- Parallel, Serial & PS/2® Ports
- External VGA Port
- MS Works for Windows
- MS-DOS 6.2 & WFW 3.11

COLORBOOK 486SX-33

With 33MHz 486SX CPU, 4MB RAM and 120MB Hard Drive

\$1995

COLORBOOK 486DX-33

With 33MHz 486DX CPU, 4MB RAM and 250MB Hard Drive

\$2695

COLORBOOK 486DX2-50

With 50MHz 486DX2 CPU, 8MB RAM and 250MB Hard Drive

\$2995

COLORBOOK PACKS

Traveler's Packs:

- Case, extra battery & PCMCIA 9600/2400 fax/modem. **\$329**
- Case, extra battery & PCMCIA TelePath fax/modem. **\$449**

MULTIMEDIA KIT

Here's everything you need to add multimedia to any Gateway desktop PC. You won't find a better holiday price anywhere!

- Gateway 2000 16-Bit Sound Card, Sound Blaster™ Compatible
- Double-Speed CD-ROM
- 2 Labtec® Speakers
- Microsoft Encarta & Corel Photo CD Software
- Gateway System CD

\$299

For system configurations that include a CD-ROM drive: **\$132**
Only with system purchase.

SOFTWARE & EXTRAS

If a system comes with "choice of application software," choose one of the following packages:

- Microsoft Excel for Windows™
- Microsoft Word for Windows™
- Microsoft Word and Bookshelf®, CD-ROM Edition
- Microsoft PowerPoint for Windows™
- Microsoft Project for Windows™
- The Entrepreneur Pack (Works™, Publisher™, Money™ & games)
- Borland Paradox® database and Quattro® Pro for Windows spreadsheet
- Microsoft Access™ for Windows
- Publisher's Pack (CD-ROM only; includes CorelDRAW3™, ArtShow, MS Publisher 2.0 & MS Design Pack)

With desktop and selected portables you also get the following software and extras at no additional charge:

- MS-DOS 6.2 & Windows for Workgroups 3.11
 - CoSession™ Host Remote Diagnostics (with all modems)
 - QAPLUS Diagnostics
 - Gateway Computer Glossary
 - Gateway Mouse Pad
- Systems with CDs also include:
- Gateway System CD with Microsoft Multimedia Pack™
 - Multimedia On-Line User's Guide
 - Gateway Mall On-Line Catalog

SERVICE

Every Gateway system is backed by:

- 30-Day Money-Back Guarantee
- One-Year Limited Warranty
- Lifetime Toll-Free Technical Support
- On-Site Service Available To Most Locations
- Lifetime BBS Membership
- FaxBack Automated Fax Service

Our money-back guarantee does not include shipping. On-site service is provided at no charge during warranty if our technicians determine it is necessary. If you'd like to read our warranty and guarantee policies, please call for a free copy.



Printed on recycled paper with soy inks.

Gateway 2000 is a corporate sponsor of
GLOBAL RECYCLE



To Your Gateway PC!



When you've picked the PC you want, take a look at the options listed here to make your system as productive and fun as possible. Sorry, the peripherals listed here are sold only with the purchase of a system. For details on our complete line of extras for Gateway customers, ask for our special add-on components division when you call.

Multimedia

Multimedia Kit

Here's everything you need to add multimedia to your Gateway PC:

- Gateway 2000™ 16-bit CD-quality sound card, compatible with Sound Blaster™ cards, with MIDI/game port, mic in, stereo line in/out
 - Double-speed CD-ROM drive, tray-loading, compatible with music CDs, multisession photo CDs and CD-ROM titles
 - 2 Labtec® speakers that attach to your PC monitor
 - Microsoft® Encarta & Corel Photo CD software
 - Gateway 2000 System CD with Microsoft Multimedia Pack™
- \$299**

For system configurations that include a CD-ROM drive, get the multimedia kit without CD-ROM drive for: **\$132**

Yamaha®YST-M10 Multimedia Speakers

New! The small speakers that sound big. And come with a tiny price. This free-standing, self-powered speaker set is a great value! **\$75**

Altec Lansing Multimedia Speakers

Get superior stereo sound with these top-rated Altec Lansing ACS-300 speakers with separate powered subwoofer. **\$219**

CH FlightStick

The joystick that's recommended by our kids! With a sensational "feel" and rugged construction, this is the last joystick you'll ever have to buy! **\$35**

Communications & Storage

TelePath™ II Fax/Modem

Internal fax/modem, 14,400bps modem, V.32bis, with 14,400bps fax capability. Package includes CommWorks™ data and fax communication software, plus a CompuServe® trial membership. **\$149**

Cardinal® 2400 Fax/Modem

Internal fax/modem, 2,400bps modem, V.22bis, with 9,600bps fax capability. Package includes CommWorks data and fax communication software. **\$49**

Colorado Memory Systems® TBU

250MB internal automatic tape backup unit copies up to 9.5MB per minute. Comes with Windows and DOS software, one tape and cable. **\$159**



Networking

Intel EtherExpress™

A 16-bit Ethernet adapter from a world leader in networking. **\$105** Twisted Pair or BNC Kit (BNC kit includes cable, connector, terminator and card).

Ethernet Adapter from 3Com®

Manufactured by 3Com for Gateway. Features parallel tasking architecture with a high level of integration. **\$105** Twisted Pair. **\$125** BNC Kit (includes cable, connector, terminator and card).

Monitors

CrystalScan® 17-Inch Monitor

Non-interlaced color monitor, .26mm dot pitch. If your system comes with a 14-inch monitor, you can upgrade to this monitor for **\$430**. If your system comes with a 15-inch monitor, you can upgrade for **\$350**. (Prices good only for upgrades at the time of system purchase.)

Printers

Epson® 1070+ Printer

Here's a value-priced, wide-carriage dot matrix printer that gives you 225cpi in draft mode, 10 letter-quality fonts and 4 scalable fonts. Quiet, too (46.5db)! **\$359**

Epson 3260 Color-Capable Printer

Add color to your documents with this 24-pin, quiet dot matrix printer. Comes with 10 letter-quality fonts. **\$199**; Color Option **\$45**; Tractor Option **\$15**

Epson Stylus 800 Ink Jet Printer

Great laser quality at an even greater value. Measuring only 17 inches by 10.5 inches, the Stylus 800 has seven different typefaces and prints an extra-quiet 150 characters per second at 360dpi. Parallel cable included. **\$289**

Epson ActionLaser 1500 Laser Printer

The ActionLaser delivers professional-quality printouts with crisp, sharp images, black blacks and smooth, "jag-free" lines. It also features a fast six-page per minute print speed, 14 resident fonts, 300 x 300dpi, and 1MB memory expandable to 5MB. Parallel cable included. **\$669**

TI microLaser™ Pro 600

This Texas Instruments laser printer redefines value in high-performance printing with 6MB RAM standard, a fast eight pages-per-minute print rate, 500-sheet capacity and true 600dpi quality.

With 23 PostScript® Fonts: **\$1,449**

With 65 PostScript Fonts: **\$1,629**



Lexmark 4039 10R

The printer for tomorrow's technology! Featuring a fast, RISC processor it switches between PostScript and PCL5 printer languages automatically and prints at a remarkable 10 pages per minute at true 600dpi. **\$1,399**

Easy Payment Options

We make it easy for you to buy a Gateway PC, too! We accept most major credits cards and C.O.D. terms, with net 30-day terms and leasing options available to qualified commercial customers.



You can also apply for our new Gateway 2000™ DuoLine™ MasterCard® Card, issued by Dial National Bank, which lets you make purchases from Gateway and anywhere else MasterCard is accepted by giving you two lines of credit — one for Gateway purchases and one for all other purchases. For Gateway purchases, the card has no annual fee and a low variable interest rate of just 12.9% APR. For other transactions, you get a variable interest rate of 13.9% APR and a low \$18 annual fee.*

*Cash advance fee is \$1 plus 2% of the amount of the cash advance, but not less than \$5 nor more than \$10. Financing is available on approved credit with the Gateway DuoLine MasterCard, issued by Dial National Bank, Des Moines, Iowa.



8 0 0 - 8 4 6 - 2 0 6 5

Our '60s models are all Gateway 2000 employees and their children who relived the flower-power era for this ad.

INTEGRATED & VESA SYSTEMS

4SX-33/4DX-33

- Intel® 33MHz 486SX or DX CPU
- 4MB RAM
- 212MB 13ms IDE Hard Drive
- Local Bus Graphics with 1MB
- 3.5" Diskette Drive
- 14" Color CrystalScan® 1024NI
- Mini Desktop Case
- 5 16-Bit ISA Slots
- 101-Key Keyboard & MS Mouse
- MS-DOS® 6.2 & WFW™ 3.11
- MS Works for Windows™
- EPA Energy Star Compliant

4SX-33 - \$1295

4DX-33 - \$1495

4DX2-50/4DX2-66

- Intel 50 or 66MHz 486DX2 CPU
- 8MB RAM, 128KB Cache
- 212MB 13ms IDE Hard Drive
- Local Bus Graphics with 1MB
- 3.5" Diskette Drive
- 14" Color CrystalScan 1024NI
- Mini Desktop Case
- 5 16-Bit ISA Slots
- AnyKey® Keyboard & MS Mouse
- MS-DOS 6.2 & WFW 3.11
- Choice of Application Software
- EPA Energy Star Compliant

4DX2-50 - \$1795

4DX2-66 - \$1995

4SX-33V

- Intel 33MHz 486SX CPU
- 4MB RAM
- 212MB 13ms IDE Hard Drive
- VLB™ Graphics with 1MB
- Local Bus IDE Interface
- 5.25" & 3.5" Combo Drive
- 14" Color CrystalScan® 1024NI
- Baby AT Case
- 5 ISA & 2 VESA/ISA Slots
- AnyKey® Keyboard & MS Mouse
- MS-DOS 6.2 & WFW 3.11
- Choice of Application Software
- EPA Energy Star Compliant

\$1495

4DX2-50 FAMILY PC™

- Intel 50MHz 486DX2 CPU
- 8MB RAM, 128KB Cache
- 212MB 13ms IDE Hard Drive
- Local Bus Graphics with 1MB
- Double-Speed CD-ROM, 16-Bit Sound Card & Speakers
- 2400/9600 Data/Fax Modem
- 3.5" Diskette Drive
- 14" Color CrystalScan 1024NI
- Mini Desktop Case
- 5 16-Bit ISA Slots
- 101-Key Keyboard, MS Mouse & Joystick
- Choice of Family PC Software
- EPA Energy Star Compliant

\$1995

VESA & PCI SYSTEMS

4DX-33V/4DX2-50V

- Intel 33MHz 486DX or 50MHz DX2 CPU
- 8MB RAM, 128KB Cache
- 424MB 13ms IDE Hard Drive
- VLB Graphics with 1MB
- Local Bus IDE Interface
- 5.25" & 3.5" Combo Drive
- 14" Color CrystalScan 1024NI
- Baby AT Case
- 5 ISA & 2 VESA/ISA Slots
- AnyKey Keyboard & MS Mouse
- MS-DOS 6.2 & WFW 3.11
- Choice of Application Software
- EPA Energy Star Compliant

4DX-33V - \$1975

4DX2-50V - \$1995

4DX2-66V BEST BUY

- Intel 66MHz 486DX2 CPU
- 8MB RAM, 128KB Cache
- 424MB 13ms IDE Hard Drive
- VLB Graphics with 1MB
- Double-Speed CD-ROM
- Local Bus IDE Interface
- 3.5" Diskette Drive
- 15" Color CrystalScan 1572FS
- Baby AT Case
- 5 ISA & 2 VESA/ISA Slots
- AnyKey Keyboard & MS Mouse
- MS-DOS 6.2 & WFW 3.11
- Choice of Application Software
- EPA Energy Star Compliant

\$2295

P4D-66

- Intel 66MHz 486DX2 CPU
- 8MB RAM, 256KB Cache
- 424MB 13ms IDE Hard Drive
- PCI Local Bus Graphics with 2MB
- Double-Speed CD-ROM
- PCI Fast IDE Interface
- 3.5" Diskette Drive
- 15" Color CrystalScan 1572FS
- Baby AT Case
- 4 ISA, 2 PCI & 1 PCI/ISA Slots
- AnyKey Keyboard & MS Mouse
- MS-DOS 6.2 & WFW 3.11
- Choice of Application Software

\$2495

4DX2-66V

- Intel 66MHz 486DX2 CPU
- 16MB RAM, 256KB Cache
- 424MB 13ms IDE Hard Drive
- VLB Graphics with 2MB
- Double-Speed CD-ROM
- Local Bus IDE Interface
- 3.5" Diskette Drive
- 15" Color CrystalScan 1572FS
- Baby AT Case
- 5 ISA & 2 VESA/ISA Slots
- AnyKey Keyboard & MS Mouse
- MS-DOS 6.2 & WFW 3.11
- Choice of Application Software
- EPA Energy Star Compliant

\$2795

PENTIUM SYSTEMS

P5-60

- Intel 60MHz Pentium™ CPU
- 8MB RAM, 256KB Cache
- 424MB 13ms IDE Hard Drive
- PCI Local Bus Graphics with 2MB
- PCI Fast IDE Interface
- 3.5" Diskette Drive
- 14" Color CrystalScan 1024NI
- Baby AT Case
- 4 ISA, 2 PCI & 1 PCI/ISA Slots
- AnyKey Keyboard & MS Mouse
- MS-DOS 6.2 & WFW 3.11
- MS Works for Windows

\$2495

P5-60 BEST BUY

- Intel 60MHz Pentium CPU
- 8MB RAM, 256KB Cache
- 424MB 13ms IDE Hard Drive
- PCI Local Bus Graphics with 2MB
- Double-Speed CD-ROM
- PCI Fast IDE Interface
- 3.5" Diskette Drive
- 15" Color CrystalScan 1572FS
- Baby AT Case
- 4 ISA, 2 PCI & 1 PCI/ISA Slots
- AnyKey Keyboard & MS Mouse
- MS-DOS 6.2 & WFW 3.11
- Choice of Application Software

\$2795

P5-60

- Intel 60MHz Pentium CPU
- 16MB RAM, 256KB Cache
- 540MB 13ms IDE Hard Drive
- PCI Local Bus Graphics with 2MB
- Double-Speed CD-ROM
- PCI Fast IDE Interface
- 3.5" Diskette Drive
- 15" Color CrystalScan 1572FS
- Baby AT Case
- 4 ISA, 2 PCI & 1 PCI/ISA Slots
- AnyKey Keyboard & MS Mouse
- MS-DOS 6.2 & WFW 3.11
- Choice of Application Software

\$3295

P5-66

- Intel 66MHz Pentium CPU
- 16MB RAM, 256KB Cache
- 540MB 13ms IDE Hard Drive
- PCI Local Bus Graphics with 2MB
- Double-Speed CD-ROM
- PCI Fast IDE Interface
- 16-Bit Sound Card & Speakers
- 3.5" Diskette Drive
- 17" Color CrystalScan 1776LE
- Tower Case, 300W Power Supply
- 4 ISA, 2 PCI & 1 PCI/ISA Slots
- AnyKey Keyboard & MS Mouse
- MS-DOS 6.2 & WFW 3.11
- Choice of Application Software

\$3995



8 0 0 - 8 4 6 - 2 0 6 5



Phone 605-232-2000 • TDD 800-846-1778 • Fax 605-232-2023 • FaxBack 605-232-2561 • Add-On Sales 800-846-2080
Toll free from Canada and Puerto Rico 800-846-3609 • Sales Hours: 7am-10pm Weekdays, 9am-4pm Saturdays(CST)



Networking

A PC WORLD MONTHLY SECTION ON GETTING THE MOST FROM YOUR NETWORK

What Your Net Manager Would Like You to Know

You don't know me, but you probably know and work with someone just like me. I'm a network manager, and if we work together smoothly, it can pay off big-time in trouble-free services and added resources for you and your group.

My work is demanding, and long hours

nology that seems doomed to obsolescence? The only way I can make these decisions intelligently is with your feedback.

I also must avoid another, more personal type of obsolescence. I need to continually study and research in my sparse spare time to keep my knowledge level up to date.

Many of the users on our network know more about particular software packages than I do, but I have a good excuse. While they are busy learning about Microsoft Excel 5.0, I'm boning up on more network-specific products—such as NetWare 4.01.

It's easy to become so immersed in the technology that I forget the one crucial point that influences everything I do: When I network computers, I am really networking people. If my network does not meet the business needs of the people it connects, it has failed—

even if it is technically perfect. There is only one way to make sure my network and the benefits it provides hit the target. I need to talk with folks like you.

Can We Talk? Six Tips

If you're not talking regularly with your network manager, you should be. Keep the following points in mind:

1 I need your advice and observations, whether I ask for them or not.

The best way to start a dialogue with your



WELCOME NETWORK USERS!

If you manage employees who work on networked PCs, you know that some of your most puzzling technical questions and thorniest budget decisions are about the network.

Networks offer enormous benefits, but everyone struggles with applications that don't always run right, or resources that aren't what or where you expect. You may even find yourself signing off on products you don't really understand.

PC World Networking Edition will help you deal with the promises and perils of networked life, providing tutorials, tips, product reviews, case studies, and other practical information. Welcome, and let us know what you'd like to see!

—Eric Bender, Executive Editor

INSIDE NETWORKING

81 / Product of the Month

FaxWorks Pro LAN Offers Convenient Net Faxing

82 / New in Networking

GoldMine 2.5 for Windows, OnTime Enterprise for Novell NetWare

Contact *PC World Networking Edition* at 77 Franklin St., Boston, MA 02110; 617/482-8470, 617/426-0235 (fax); 71154,443 on CompuServe.

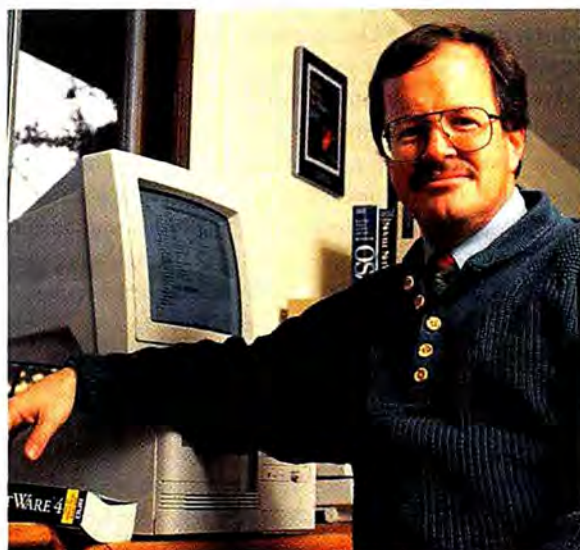

SAVE YOURSELF HEADACHES BY TALKING EARLY AND OFTEN with your local network manager, advises Bill Lawrence.

are the norm. So are the job's contrasts: One moment I'm crawling under a desk to locate the cause of a failed network connection, and the next I'm standing in front of a committee of senior managers explaining why I want to recable headquarters.

Rapid technology changes present me with a steady parade of tough decisions. When is it best to update a particular aspect of the network, and when best to forgo a change for the sake of stability or to save money? And when is it time to change direction completely and abandon a tech-

network manager is to provide feedback about the network's features and performance. Does the network provide the right mix of software to meet your work group's business needs? Is network performance adequate? Are shared resources, such as printers, ample and strategically located?

A network manager I know relies on a group of particularly astute users on his network to provide an early warning system. These users report any degradation in network performance or stability and also serve as the network manager's eyes and ears in the user community, advising him of user reactions to the various services provided by the network.

2 Do I hear from you only when the network is down, when neither of us is in the best of moods?

The worst time to talk with your network manager is in the heat of a serious network problem. Calling to report that the network is down and to inquire when it might return to service is one thing; calling to vent a lengthy complaint about how you can't get your job done and threatening to escalate the matter to the highest levels of company management is quite another. Tying up the network manager on the phone to listen to your complaint means he or she is not free to resolve the problem.

Do your best to keep a cool head, and trust that your network manager will do his or her best to fix the problem as quickly as possible. Every network manager I know is concerned to the point of obsession with providing good service. One network manager sums up his policy this way: "When my network breaks, I don't go home until it's fixed."

3 When making decisions, make me your partner sooner rather than later.

Consider this cautionary tale: A technically savvy manager needed to provide a custom database application for his department. So he hired a consultant whose credentials looked impressive, and in no time the application was built. The new program worked just fine until a department member located in another building tried to run it. The system crashed mysteriously, and the crash repeated itself whenever users in different buildings tried to use the application at the same time.

The network manager was finally called in. He discovered that the database application was built with a software tool that employed an unusual communications protocol to manage record-locking among workstations. The routers that linked the networks in each building were not

equipped to transfer this protocol. A little consultation up front could have headed off this sort of costly incompatibility.

If your network manager is like me, he or she will be honored to participate in your technology selection process. I remind my clients to weigh in these factors:

- * Does the new technology you are considering fit well with the existing workstation and network environment? Some incompatibilities are obvious—a program that requires UNIX/Motif is a misfit if your organization's PCs run DOS and Windows—but more subtle incompatibilities are easy to miss. A program that prints only to PostScript printers is a poor choice if none of the networked printers in your

It's easy to become so immersed in the technology that I forget one point that influences everything I do: When I network computers, I am really networking people.

company are PostScript-aware.

- * Does the new technology match the in-house expertise of your company's computing professionals? If you are comparing two document-management systems, and one uses a proprietary database to index the documents while another uses a common database manager for which you already have trained database administrators, then the latter product is clearly a better choice, all other factors being equal.

A Day in the Life of a Network Manager

7:30 a.m. to 9 a.m. As usual, start by checking servers, network segments, and other devices that have been unattended overnight and confirming that last evening's backups were successful. Today one of the disk volumes on the accounting server is full. I notify the computing manager in accounting. She discovers that an overnight report had run amok.

9 a.m. to 10 a.m. Meet with document imaging project team to hammer out server disk space requirements. Bulk scanning of documents starts in 2½ months. Commit to providing 5 gigabytes of storage within the next 60 days.

10 a.m. to 11:30 a.m. Vendor demonstrates a disk array featuring special error-recovery features and "hot-swappable" disks. Array looks like a good candidate for

disk storage required by document imaging project. Vendor reps offer evaluation unit. Promise to get back to them.

11:30 a.m. to 12 noon. Grab a quick lunch with my boss in the company cafeteria. We discuss the disk array, the document imaging project, and the budget. He promises to okay the requisition for the evaluation system.

12 noon to 3 p.m. Retreat to the server room to complete the installation of a new optical jukebox. Interrupted by a report of sluggish performance on the engineering department's CAD system. I run some tests that show that the network and CAD server are normal. User says the problem occurs when he sends a drawing to the plotter. Check his workstation and find that his Windows printer configuration is

incorrect. Fix that—everything is fine.

4 p.m. to 4:30 p.m. Prepare requisition for the disk array and also print a copy of my budget worksheet.

4:30 p.m. to 4:45 p.m. Meet with boss and get his signature on the disk array requisition.

4:45 p.m. to 5:30 p.m. Give the network a final stability and performance check and launch the night's backup tapes.

5:30 p.m. to 6:30 p.m. It's the night for the NetWare Users' Group meeting, so grab a fast-food dinner and head over to the meeting.

6:30 p.m. to 8 p.m. The NetWare Users' Group focuses on upgrading to NetWare 4.x, a subject that prompts both enthusiasm and dread.

8:30 p.m. Arrive home (at last).

Product of the Month

FaxWorks Pro LAN Offers Convenient Net Faxing



* Does the new technology duplicate something you already have? If you manage the facilities group and want a full-featured CAD system to draw office layouts, check to see if another group (such as the engineering or design department) already has installed a full-featured CAD system. You may save money by adding your purchase to their existing software license, and you will also receive the benefit of their expertise and experience as you learn to use the CAD program.

4 Forgive me if I'm hardheaded about my technical standards. There are usually good reasons.

A client recently asked how much it would cost to connect a new type of workstation to our network. I calculated the cost in detail and came up with a figure that was several times the cost of the workstation itself. He didn't like my answer and probed me for the details. The line items on my cost calculation included costs for:

- * Placing a different kind of port in our network hub.

- * Licensing a new communications protocol for our network routers and servers.

- * Licensing support for a new file system on a mix of servers.

- * Retrofitting our backup software to support the file system for his workstation.

He wisely decided not to go ahead.

Sometimes the cost of going in a nonstandard direction is not so obvious up front. One company standardized on a particular word processor and put considerable effort into building standard libraries of fonts, macros, and printer definitions that enabled employees to produce documents that could be shared companywide. When the word processor vendor was slow in releasing a Windows version, the legal department decided to switch to a competing product. The move proved costly: A group of typists trained in both word processors now must convert documents being routed into and out of the legal department.

5 Support my efforts to be proactive.

"Let it break." I once received this strange order from my boss. We had campaigned unsuccessfully to get the authority to automatically delete old messages from our E-mail system. The message file was steadily increasing in size, and in a few months it would grow to exceed our server's disk space. Requests for voluntary cooperation

There's a reason why just about every modem that now ships comes with faxing capabilities: Faxing directly from your PC makes sense. You save time sending faxes. And when you're on the receiving end, you get optimal-quality faxes that can be printed on normal paper or stored electronically.

Sharing fax resources over a network makes even more sense—and that's the purpose of SofNet's FaxWorks Pro LAN. Designed for small- to medium-size networks, FaxWorks Pro LAN offers quick and easy faxing to Windows or DOS users. And you don't have to monopolize a PC with the server software; just pick a Windows machine, and the Pro LAN server software runs in the background.

machines, which are still handier for paper documents. But if you have a scanner on your system, you can scan in paper documents as TIFF files through Pro LAN, then fax them to recipients. Pro LAN supports all TWAIN-compatible scanners, as well as the Complete Page Scanner, the Fujitsu with Laser Master Card, the Hewlett-Packard ScanJet Plus, and the Microtek MS-2.

Received faxes arrive at the server, and the fax administrator (or anyone else using the server machine) can route them to the addressee.

Pro LAN includes a FaxTracker that lets you monitor and manipulate the faxes you send from your PC, as well as save and retrieve the faxes you receive.

The package also lets you easily annotate faxes and automatically forward them to another location, or run them through a text-recognition module and export text to Ami Pro, Excel, 1-2-3, ASCII, or Windows' Clipboard. The administrator's super-Tracker monitors the activities of all faxing users.

The package comes with ten customizable cover-sheet formats and a designer that lets you create your own.

A 2-user starter kit lists for \$199, a 10-user version costs \$599, and a 25-user version is \$999. Registered users of SofNet fax products and competitive products can upgrade to FaxWorks Pro LAN for as little as \$79. SofNet offers FaxWorks Pro Server for Novell networks. The server portion of FaxWorks Pro LAN requires a Class 1, Class 2, or CAS-compatible modem and 71K of conventional or EMS memory. The package works with NetWare, NetWare Lite, LANtastic, Windows for Workgroups, and other popular networks.

—Andrea Powers

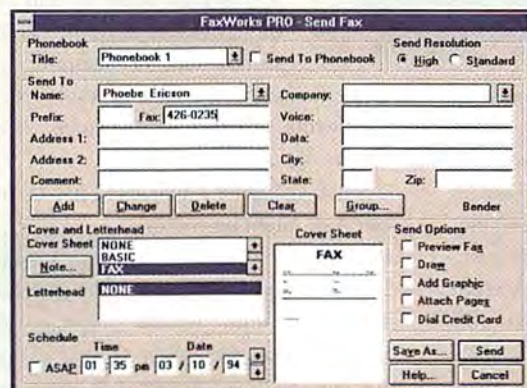

SENDING FAXES IS SIMPLE WITH FAXWORKS: You "print" the fax with this straightforward dialog box.

Before you begin your installation, designate an administrator to add users and monitor faxes. Installation itself is simple. You don't need the manual to get Pro LAN up and running on the server PC, but be sure to consult it before installing the user software. After you complete the installation, you'll find 'FX-WORKS on LAN' added to your list of Installed Printers. You can send faxes from any PC and receive faxes on the server PC.

To send a fax from another application, select *FX-WORKS* as the target printer, then print the document. FaxWorks presents straightforward menus to help you get the job done.

Most fax-modem installations supplement rather than replace existing fax

FaxWorks Pro LAN

SofNet; 800/329-9677, 404/984-8088, 404/984-9956 (fax)

Reader service no. 750

New in Networking

GoldMine 2.5 for Windows

GoldMine 2.5 for Windows offers an integrated system for handling client management and internal communications tasks throughout an organization.



GOLDMINE 2.5 PROVIDES CONTACT MANAGEMENT plus group scheduling for network and distributed users.

The package integrates contact management, group scheduling, E-mail, sales automation, task delegation, and customer database functions. GoldMine holds detailed contact information in tabbed file folders and can show multiple contacts, activities, and calendar displays on screen simultaneously. The package also features remote data merging, user-definable screens and fields, and easy hooks to external word processors. GoldMine 2.5 for Windows lists for \$895 for a five-user network pack from Elan Software (310/454-6800).

Reader service no. 751

OnTime Enterprise for NetWare

OnTime Enterprise for Novell NetWare claims to be the first real-time, enterprisewide group-scheduling package integrated with NetWare. Users scheduling a meeting receive up-to-date calendars for potential attendees anywhere in the enterprise; all attendees are immediately notified of meetings, and meeting originators are immediately notified of RSVPs. The package supports both DOS and Windows clients and works with leading mail packages. Costs start at \$5600 for 100 users for OnTime Enterprise, offered by Campbell Services (313/559-5955).

Reader service no. 752

had gone largely unheeded. "Let the disk fill, and let the system break," he said sadly. "Then people will be ready to listen."

No network manager should have to resort to this kind of brinkmanship. Instead, he or she should be empowered to manage the network in the same way a captain navigates a cruise ship. No sea captain runs a ship aground to justify the need to repair the ship's navigational system.

When your net manager predicts trouble ahead, believe it.

6 Help me manage change wisely and efficiently.

Two kinds of people are connected to networks: those who want to use the latest and greatest of everything and those who hate change. As one net manager put it, "My users are happy as long as nothing ever changes or stays the same."

Ironically, network managers themselves seem to fall into these two camps. Some find the stimulation of learning and implementing new things almost intoxicating, while others regard change as the enemy of net stability.

Since changing a major feature of your network might be controversial, it is important to lay the groundwork for a successful shift. Astute network managers follow the same steps as software vendors in paving the way for a new software release.

First, test beta versions of the software among sophisticated users. Those with an insatiable appetite for the latest and greatest are excellent beta test candidates.

Second, unleash a publicity barrage. The press releases, briefings, and demos employed by software vendors each have in-house equivalents. Your net manager can send a companywide E-mail message describing the upcoming change and then hold a series of departmental meetings to

discuss and demonstrate the major new features the change will provide.

Third, software publishers cushion the changes entailed in a new release by providing tutorials, training videos, conversion utilities, and other tools to help the upgrader. A wise network manager makes similar accommodations for those who are shifting somewhat unwillingly to something new.

If you're not getting this service from your network manager, talk with him or her about receiving more help. In general, your network manager should be willing to talk with you. If you know of shortcomings with your network and have suggestions for making it better, your ideas will more than likely receive an enthusiastic hearing. In some cases, your horizons may broaden as you hear good reasons why a particular idea of yours cannot be implemented. If you are one of the fortunate few whose network is already everything you want it to be, meet with your network manager anyway to deliver a well-deserved pat on the back.

—Bill Lawrence

Bill Lawrence is part of a team that manages a 3000-workstation network for a major utility. He also is author of Using Novell NetWare 4 and Using Novell NetWare, both from Que Corporation.

When Bad Things Happen to Good Networks

When network troubles occur, you can help the net manager fix them quickly by collecting the following data:

- Write down error messages verbatim.
- Be prepared to recount exactly what you were doing when the problem occurred. If possible, see if repeating the same steps causes the same problem.
- How widespread is the problem? Is it limited to your PC or to the PCs in your work group, or has it spread to your entire floor or building?
- Has the problem occurred before, or were there any warnings (such as decreasing performance)?

What do you do if your network is down, your net manager is out of reach, and you didn't plan ahead? If you're sufficiently desperate, you *might* be able to safely shut down and restart a device that doesn't store data—such as a router or gateway. But you're on thin ice if you're dealing with a device that stores files or performs transactions, such as a file server. If you turn off the device while files or transactions are stored in memory and not yet committed to disk, you could corrupt the data. If you take the chance, be prepared to take the consequences.

When the crisis has passed, review with your network manager how to handle things more elegantly next time.

Ambra, Insight Offer Pentiums for Less

Mail-order vendors, because of their low overhead, frequently offer the newest technology at the lowest prices. Take the new Pentium systems from Insight Direct and IBM's Ambra Computer, for example. The products feature 60-MHz Pentium processors, PCI local buses, and other high-end goodies at prices that are on the level of 66-MHz 486DX2 systems.

But the similarity ends there. Pentium systems can perform up to 50 percent faster than the average 66-MHz 486DX2-based system, according to the PC World Test Center. Notably, the \$3599 Insight system performed well above average for a Pentium-powered PC. For more budget-constrained buyers, Ambra offers a similar but slower system for \$3219 and a more basic configuration for \$2559—one of the lowest prices we've seen for a Pentium. So if you're in the market for a blazingly fast Windows system, an NT or OS/2 workstation, or

even a network server, these Pentium systems are worth your consideration.

Insight PCI P60 CD

The Insight PCI P60 CD is a little like a 5-year-old who doesn't know what he wants to be when he grows up. On one hand, the product is very expandable, so it could be a network server. But it also offers enough graphics power to function as a high-end desktop. Either way, there's little uncertainty when it comes to performance: This system is fast. The Insight PCI P60 CD ranked in the top 25 percent of all Pentiums tested in our Microsoft Excel and Word for Windows benchmarks, and in the top 50 percent in our Paradox and Freelance tests.

The \$3599 standard configuration features 16MB of RAM, a double-speed CD ROM drive, a 540MB hard drive, and 256K of secondary cache. Insight includes an ATI PCI local bus Windows accelerator with 1MB of VRAM expandable to 2MB. One feature that may have contributed to the system's superior performance is the 32-bit PCI local bus adapter for the hard drive. Systems using a sluggish 16-bit ISA adapter, as the Ambra does, can have slower disk performance.

The Insight PCI P60 CD is expandable on several fronts. The vertical case has ten open bays, allowing plenty of room for peripherals. The four available slots accept either four ISA cards or three ISA cards and one PCI card. (As with many PCI systems, the P60 CD's motherboard design forces one ISA

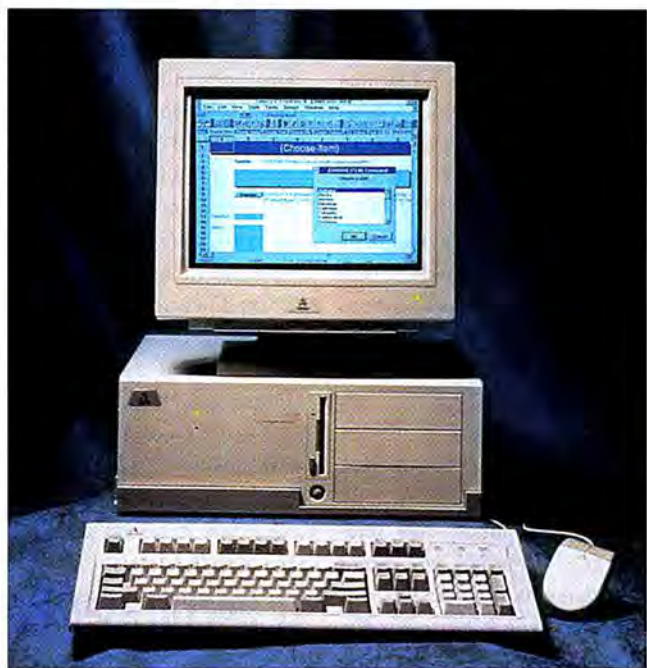

THE AMBRA DP60/PCI offers a Pentium processor and local bus performance at mail-order prices.

connector and one PCI connector to share a slot.)

The product's 16MB of RAM, composed of four 72-pin 4MB SIMMs, can be expanded to 128MB. The 72-pin SIMMs make upgrading easier because, unlike with their 30-pin brethren, you can mix SIMMs of various sizes in the same system (for instance, 1MB and 4MB SIMMs). One caveat for users who want on-site support: Insight does not offer this option in its standard one-year parts and labor warranty.

Ambra DP60/PCI

This system offers high-end graphics and a low price, but only middling performance. The \$3219 configuration includes 8MB of RAM, 256K of secondary cache, a double-speed CD ROM drive, a 440MB hard drive, and a Dia-

mond Viper PCI video accelerator with 2MB of VRAM.

We tested a DP60/PCI with 16MB of RAM. Priced at \$3579, this unit ran in the middle to top of the Pentium pack in the Excel and Freelance tests but scored in the lower half running Word for Windows and Paradox.

The DP60/PCI offers adequate expandability for a desktop system. With its IDE adapter integrated into the motherboard to free up a slot, this machine accepts either five ISA cards and one PCI card or four ISA cards and two PCI cards. It also includes four free drive bays. The system, which uses 72-pin SIMMs, accepts up to 128MB of RAM.

Ambra's \$2559 entry-level Windows configuration comes with a 340MB hard drive but no CD ROM drive.

—Randy Ross

Insight PCI P60 CD

One of the fastest Pentium systems around.

Insight Direct Inc.

800/998-8011

List price: \$3599

Reader service no. 631

Ambra DP60/PCI

Low price and moderate performance for a Pentium PC with a PCI local bus.

Ambra Computer Corp.

800/252-6272

List price: \$2559 to \$3579

Reader service no. 632

WinWriter 600 Speeds Windows Printing

Aimed at Windows power users, Lexmark's WinWriter 600 offers speed, a low price, and an innovative design. This printer features 600-dot-per-inch (dpi) resolution and an 8-page-per-minute (ppm) engine and is street priced at around \$1250 or less, a lower street price than that of its main competitor, the Hewlett-Packard LaserJet 4, according to Lexmark.

The WinWriter is among the first devices to incorporate Microsoft's At Work architecture. At Work provides a common interface for PCs, printers, copiers, fax machines, and telephones. Currently you won't find many At Work devices, but analysts expect more by the end of the year.

The printer features Motorola's 16-MHz 68000 processor and 2MB of RAM, as well as Microsoft's Windows Printing System software (the printer component of At Work). The WinWriter can send you audio or visual messages on the status of print jobs or problems; for instance, you may get an "Out of paper" audio message.

According to Lexmark, the WinWriter offers quicker Windows printing than the LaserJet 4. Since the printer shares processing chores with the PC, it prints complex documents slightly faster—even though its

Motorola 68000 processor is less powerful than the LaserJet's RISC chip.

To test this claim, I used a WinWriter and a LaserJet 4, in conjunction with a 25-MHz 386 PC with 8MB of RAM, to print a Ventura Publisher newsletter page that included a small photo and drawing. Print quality was nearly identical, but the Lexmark was about 19 percent faster than the HP. The WinWriter printed the page in 1 minute and 25 seconds, while the LaserJet took 1 minute and 45 seconds.

—Laurianne McLaughlin



LEXMARK'S NEW WINWRITER 600 features 600-dpi resolution, an 8-ppm engine, and a street price of around \$1250 or less.

TI microLaser Pro 600 Takes On HP LaserJet 4

How can you tell the difference between competing 600-dpi laser printers? The difference between the powerful new Texas Instruments microLaser Pro 600 and the lesser-equipped Hewlett-Packard LaserJet 4 is \$40 to \$240—in TI's favor.

Powered by a 20-MHz RISC processor and an 8-ppm engine, the microLaser Pro supports PostScript Level 2 and PCL 5 and can automatically switch between the two page description languages to accommodate most print jobs. In addition, the printer can switch on the fly between its parallel and AppleTalk serial interfaces—useful for mixed networks of PCs and Macintoshes.

A lot of what is standard on the microLaser Pro is an add-on on the LaserJet 4. For instance, the microLaser comes with 6MB of RAM expandable to 22MB; the LaserJet 4 has only 2MB. You can load 500 pages

into the microLaser's dual paper trays; the LaserJet 4's two trays hold 350 sheets.

However, the microLaser does have its share of options, including a SCSI or serial interface, ethernet or token ring network adapter, and a PowerStep processor upgrade—which I would highly recommend if you plan to print a lot of sophisticated graphics. Even though the microLaser is a powerful printer in its standard configuration, it took me several hours to print, revise, and twice reprint a Harvard Graphics presentation of medium complexity.

The microLaser Pro is warranted for 12 months or 60,000 pages—Chrysler should be so generous with its mileage. While the printer consumes some 700 watts at maximum power, it features an energy-saving mode that greatly reduces power consumption after a configurable period of inactivity. A liquid crystal display allows you

to interact with the printer in a variety of languages. The 32-pound microLaser Pro is relatively small: 13 inches wide, 14.4 inches deep, and 12.8 inches high.

The \$1599 microLaser Pro PS23 includes 23 Adobe Type 1 PostScript fonts, while the \$1799 PS65 model boasts 65 PostScript fonts. Both models also include 8 scalable Intellifont-type fonts and 14 HP III bit-mapped fonts.

—Joe Abernathy

WinWriter 600

This Microsoft At Work printer offers 600-dpi resolution and 8-ppm speed.

Lexmark Int'l

606/232-2000

List price: \$1399

Reader service no. 633

Texas Instruments microLaser Pro 600

A 600-dpi printer for Macintosh and PC networks that's priced competitively with the HP LaserJet 4.

Texas Instruments

800/848-3927

List price: PS23 \$1599, PS65 \$1799

Reader service no. 634

Lowest Prices on the SX, DX & New DX2-50!

Rave Reviews! Read what the experts say:



"Scoring high in overall value and design, the Micro Electronics WinBook gives you a lot for your money, including an outstanding integral trackball."

PC MAGAZINE, Guide to Portable Computing, 8/93



"If you're a Windows user on a budget, or just have a bad case of Mac envy...you should take a look at the WinBook. It's a machine that can hold its own with more expensive, less thoughtfully designed systems from other direct vendors."

COMPUTER SHOPPER, This Powerbook Twin Acts Like a PC, 9/93



"The WinBook is a great example of what a Windows notebook should be...fast, easy-to-use and a miser on battery life...It's also inexpensive: nearly 50% less than some comparable notebooks."

WINDOWS MAGAZINE, Transcontinental Portable, 9/93

The WinBook Intel486 SX-25, DX-33 & DX2-50 SL Enhanced Features



Ergonomically engineered & designed by award-winning Palo Alto Design

The WinBook's unique ergonomic features include a sloping wrist rest and keyboard with full-size keys, plus a centered, dual-button trackball—allowing you to work in total comfort away from your desk.

Clear, sharp color display gives you near-active matrix quality at a passive matrix price!

Images are sharper and clearer with less cursor loss. And the WinBook's advanced dual-scan color display gives you 99% shadow-free performance compared to other single-scan passive matrix displays. You get a brighter, crisper, wider angle of view with an 18:1 contrast ratio—compared to

13:1 with previous passive matrix technology.

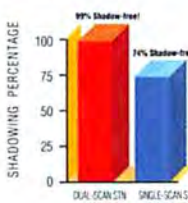

Longer battery life

The WinBook features NiMH 2200 MA batteries with gold-plated contacts, allowing it

to run much longer than units with traditional NiCAD batteries—and there's no memory effect!



The WinBook offers you more features for less!

- 9600 baud send/4800 baud receive fax/2400 baud modem
- Industry-standard type II PCMCIA slot
- 512K video RAM
- Fast-acting LCD screen
- Built-in centered dual-button trackball

Docking station gives you desktop power!

Two expansion slots and drive bays let you add peripherals such as monitors, hard drives, CD ROMs, I/O cards or an extended keyboard. Includes parallel, serial, I/S/2 mouse, external keyboard and VGA ports. And it's just \$399!



Mouse/keyboard, parallel, serial and VGA ports plus PCMCIA expansion



Upgradable processor!

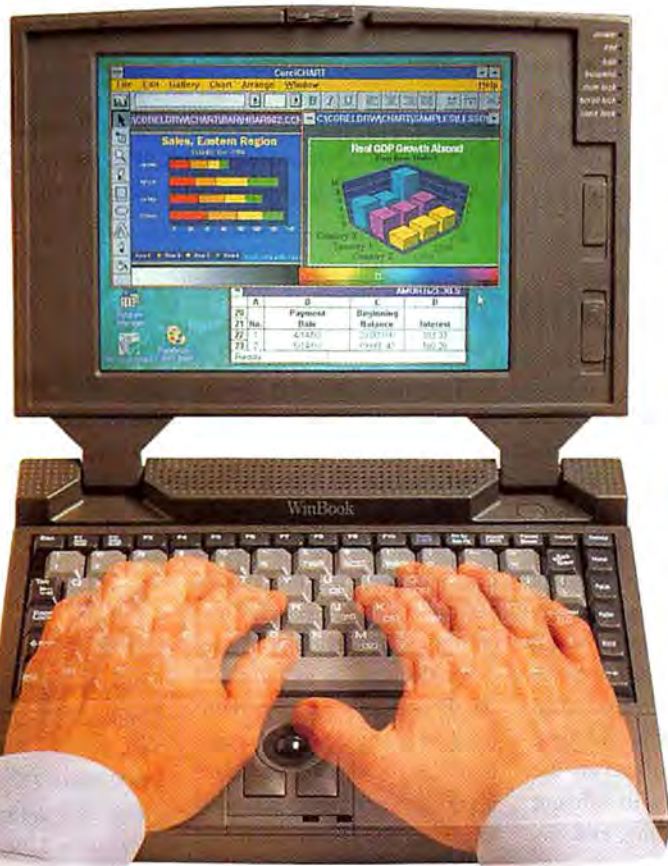

WinBook™

Micro Electronics
a division of MEI/Micro Center, Inc.



Monochrome
\$1599
4MB RAM/200MB HDD

Color Dual-Scan
\$1999
4MB RAM/200MB HDD

- SL Enhanced Intel 486SX 25MHz

- Fax modem included!
- DOS and Windows

Call for lowest DX-33 & DX2-50 prices!

Convenient payment options

Use your MasterCard, VISA, Discover Card, Micro Center charge, personal check or P.O. with credit approval.



Thank-you for your order!

Service, warranty, support

- 72-hour service turnaround.
- 30-day unconditional money-back guarantee.
- 24-hour burn-in protection.
- One-year limited warranty on parts and labor.
- Toll-free technical support for the life of the computer.

30-day unconditional money-back guarantee

Your satisfaction is unconditionally guaranteed for 30 days from date of purchase. If for any reason you are not satisfied with your purchase from us, we want you to return it. We will be glad to repair the product or give you your money back.

Hurry! Order today!
Call 1-800-468-1242

Monday-Friday, 8am-9pm EST • Saturday, 9am-4pm
1160 Steelwood Rd., Columbus, OH 43212 • FAX: 1-800-448-0308

SX & DX Specifications

- Size/Weight: 11" x 8 1/4" x 1 3/4"
- SX monochrome, 5.4 lbs. with battery
- SX and DX dual-scan color, 5.5 lbs. with battery
- Pointing Device:
 - Nine-Axis dual-action, Microsoft-compatible trackball

Battery

- SX-25: up to 3 hours with power management; over 5 hours with auxiliary power system (less 30 minutes for color)
- DX-33: over 2 hours with power management; up to 5 hours with auxiliary power system
- NiMH (no memory effect)
- World-wide auto-sensing AC adapter

Processor and Memory

- SX: enhanced Intel486 SX 25MHz; DX: 33MHz or DX2 50MHz CPU
- 4MB-16MB (upgradable to 32MB)
- Post-Processed Random Access Memory
- 1K internal cache
- Drives:
 - 1 built-in 1.44MB 5 1/4" floppy drive
 - Internal 200MB (16MB) hard drive
- Software:
 - Comes loaded with MS-DOS and

Microsoft Windows

- Display:
 - SX monochrome: super-heralded 64 gray-scale 12" LCD and 1024 x 768 for external monitor
 - SX and DX color: dual-scan 12" color display 9.5" LCD and 1024 x 768 for external monitor
 - 512K video RAM
 - Adaptive contrast and brightness
 - Visible LED indicator on cover/lid

Keyboard

- Full-function keyboard with 85 keys and 4 inverted T-cursor controls; 30mm keycap spacing
- Modem:
 - Fax 9600 baud send/4800 baud receive/2400 baud modem
- I/O Ports:
 - PS/2 mouse interface/AT keyboard interface
 - PCMCIA type II slot

- Serial: 9-pin connector
- Parallel: 25-pin connector for CRT
- Video: 15-pin connector for CRT
- 150-pin docking station
- Auxiliary battery port
- Options:
 - Docking station
 - Car charger
 - 340-MHz hard drive
 - EME 16MB and 32MB RAM (upgradable)

Hit the Road With IntelliMedia's Notebook/Projection Panel

Recent start-up IntelliMedia has an innovative solution to the problem of taking presentations on the road. The company's Digital Presentation System (DPS) combines a full-fledged notebook computer and LCD projection panel in one lightweight unit.

Both DPS models are based on a 25-MHz 486SLC CPU with 4MB of RAM expandable

to 16MB and a 120MB hard drive expandable to 500MB. They also feature a 1.44MB floppy drive, PS/2-compatible mouse and keyboard ports, standard parallel and serial ports, Windows 3.1, and DOS 5.0—in other words, everything you'd expect from a standard midrange notebook except for a built-in keyboard or pointer.

What's really different about these notebooks is their screens. Instead of standard notebook displays, the DPS's have built-in active-matrix LCD projection panels (8.4 inches diagonally on the DPS-I, 10.4 inches on the DPS-II). You can take a DPS to a meeting, lay it on an overhead projector, and project your presentation onto the nearest screen or wall. The only problem: You can't adjust the panel's position in the same way

you can a normal notebook screen. To use the DPS as a conventional notebook, you'll need to prop it up at an angle to see the display clearly.

Each DPS unit comes preloaded with a Windows applet that, at start-up, searches the

floppy drive for presentation files from Microsoft PowerPoint, Freelance Graphics, and Harvard Graphics. If it finds one, it first launches the appropriate application and then starts the presentation.

—Dan Miller

DPS-I, DPS-II

An all-in-one notebook computer and LCD projection panel.

IntelliMedia Corp.

800/706-0077

List price: DPS-I \$5995, DPS-II \$6995; digital options card \$995

Reader service no. 635



INTELLIMEDIA'S INNOVATIVE DIGITAL PRESENTATION SYSTEM combines a full-fledged notebook PC and an LCD projection panel.

Logitech and Plustek Put New Twists on Scanning

If you can't spare the desk space for a flatbed scanner but want more versatility than a hand-held can offer, check out a sheetfed scanner from Logitech or Plustek.

Logitech's ScanMan PowerPage is a 400-dpi gray-scale scanner that works as either a sheetfed or a hand-held unit. To convert the narrow rectangular scanner into a hand-held unit for scanning pages from books or other materials that won't fit through the feeder, simply remove the bottom panel. ScanMan PowerPage plugs directly into the parallel port and requires no board installation. The \$79 battery pack frees you from the AC adapter, allowing you to bring the unit along

on business trips.

Logitech bundles ScanMan PowerPage with its own Foto-Touch Color imaging software, Caere's OmniPage Direct Any-Font OCR software for Logitech, and Delrina's WinFax Lite fax software. The company buys the scanner from Nisca, which sells a similar unit with different software drivers (called the Niscan Page) for the same \$799 list price. However, the Nisca unit comes with different OCR, image editing, and fax software.

Plustek's Scanfx combines color scanning, faxing, and copying functions in a compact device measuring 5.5 by 9.6 inches. You simply set the appropriate mode on the unit's

LCD panel, hit the start button, and let the Scanfx do the rest. You can scan and fax color documents at 300 to 600 dpi, but you'll need a fax-modem to send faxes. And while the Scanfx's capability to send faxes at 300 dpi is unique, most fax machines and fax-modems can receive documents at only 200 dpi. Plustek offers free software to allow fax-modems to receive the higher-resolution faxes, but it's questionable whether many recipients will obtain and install the software needed to take advantage of this feature.

If you select the copy mode, the Scanfx scans an image and sends it directly to your printer. This eliminates the middle step of having to tell the software to

print the image you've just scanned. A ten-page automatic document feeder also ships with the unit.

—Anita Hamilton

Logitech ScanMan PowerPage, Plustek Scanfx

Two versatile scanners for under \$1000.

Logitech Inc.

800/231-7717, 510/795-8500

List price: \$799; battery pack \$79

Reader service no. 712

Plustek

800/685-8088

List price: \$899

Reader service no. 636

Catch the future of multimedia.



Cyrix

**1000 FREE
CD TITLES**

**Best
Value**

AWESOME

Multimedia System

**486 DX-40 Vesa Local Bus,
Multimedia System**

For Office, Professional & Family Fun

- 486 DX-40 w/ 256K Cache
- 4MB RAM Memory
- 250MB HD (W.D. Caviar)
- 1MB SVGA V.L. Bus Card
- 1.2MB or 1.44MB Floppy Disk Drive
- Sony Double Speed CD-ROM Drive
- Wave Table Digital Sound Card
- Stereo Mini Speakers
- Microphone, Cables & Adapters
- Desktop Case/200W Power Sup.
- 101 Enhanced Keyboard
- 14" Super VGA 1024x768 Res Monitor



\$ 1699



MPCTM
Multimedia PC

Multimedia Upgrade Kits

StudioPro

\$ 349

Media Vision 16 Bit Sound Card
NEC Double speed CD-ROM

StudioProXL

\$ 529

MR 16 Bit Digital WaveTable Card
Toshiba Double speed CD-ROM

StudioPro3

\$ 549

Media Vision 16 Bit Sound Card
NEC Triple speed CD-ROM

CD-ROM Kits

StudioPro

Internal
\$ 179

NEC Double speed SCSI CD-ROM (320ms)
SCSI Host Adapter

StudioProXL

\$ 399

Toshiba Double speed CD-ROM (200ms)
SCSI Host Adapter

StudioPro3

\$ 419

NEC Triple speed CD-ROM (195ms)
SCSI Host Adapter

Systems & MPC Kits Come bundled with ONE of the following Sets of CD Titles

1. Grolier's MPC Encyclopedia
US Atlas
World Atlas
Chessmaster 3000
Mavis Beacon Teaches Typing
The Animals

2. Return to Zork
Star Wars Chess
T.J. Finds a Friend

Additional CD Titles Available...



media DIRECT

CALL! 1(800)777-9358

Circle 174 on reader service card

Windows Software for the Global Economy

American businesses are competing more and more in a global marketplace created by events ranging from the ratification of NAFTA to the acceptance of GATT. But even as nations work to break down

human intervention. In either case, a trained translator must supervise the translation process, because the accuracy—and the nuances—of the translated document can vary widely depending on the subject matter. To help users ensure that the translations are accurate, Power Translator can be set either to process entire documents without interruption or to prompt for input when it runs across ambiguities or conflicts.

Power Translator for Windows works with ASCII and TXT files and accepts data from most OCR software and scanners. The software comes in language-specific modules, each one containing the vocabulary, grammar, and idiomatic rules unique to that language. All the modules are bidirectional, so users can translate both to and from the target language. The built-in dictionary can expand

to hold commonly used words and phrases, making it particularly useful for handling technical text or boilerplate documents that share similar phrases. In addition, users can search the word and phrase dictionaries using Power Translator as a handy online dictionary. Each version of the product is \$299.

Power Japanese

Mastering a foreign language is no small task, but Power Japanese goes a long way toward easing the burden. This program leverages all the strengths of the PC, making liberal use of engaging sound and animation to teach users to write, speak, and read Japanese. More important, the program boasts excellent organization, realistic goals, and an impressive mastery of the nuances of Japanese language and culture. Having formally studied Japanese for two years, I'm wary of inflated promises from language training products. But this software quickly dispelled my doubts. Whether you want to run through the whole course, which is equivalent to about a

Power Translator for Windows

WINDOWS PC-based language translation promises to ease the burden of tapping markets abroad.

Globalink Inc.
703/273-5600,
703/273-3866 (fax)
List price: \$299

Reader service no. 629

Power Japanese 2.0

WINDOWS This language training software takes advantage of the PC's talents to help users master the basics of Japanese.

BayWare Inc.
415/312-0980,
415/578-1884 (fax)
List price: \$389

Reader service no. 630

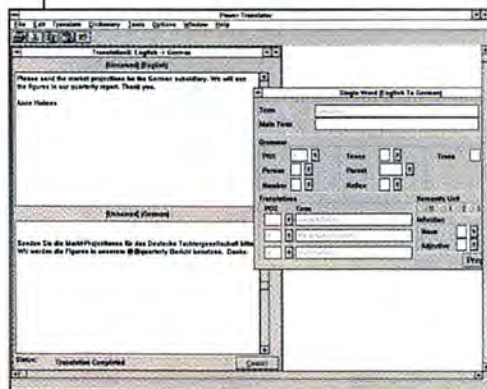

POWER TRANSLATOR FOR WINDOWS contains the vocabulary, grammar, and idiomatic rules unique to a language.

economic trade barriers, businesses have to struggle against a more intractable barrier—language.

Now PC-based software packages are providing valuable tools for overcoming this barrier. Globalink's Power Translator for Windows helps users translate documents between English and a choice of French, Spanish, and German. And for those seeking to master the business language of Asia, BayWare's Power Japanese 2.0 is an excellent alternative to traditional language courses.

Power Translator

Like any computer-based translation program, this product has its limitations. Power Translator excels at processing technical manuals, boilerplate documents, and revisions of previously translated files. However, business correspondence and other prose require extensive

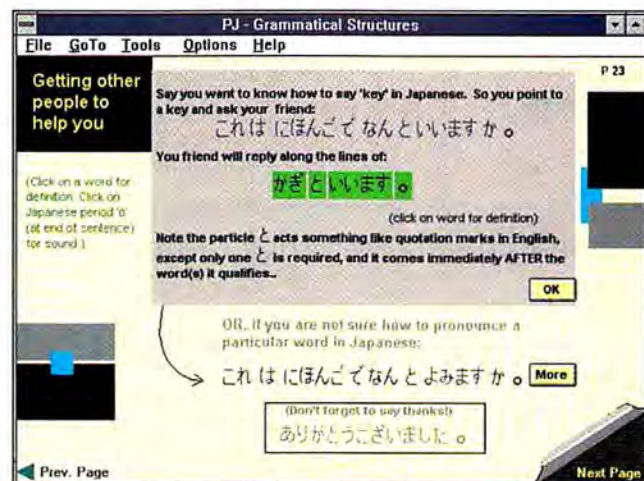

POWER JAPANESE leverages all the strengths of the PC, including sound and animation, to teach you to write, speak, and read Japanese.

year-and-a-half of college-level training, or just pick up the basics, Power Japanese is an excellent product.

Power Japanese runs under Windows, is available on either CD ROM or 35 1/4-inch floppy disks (or 17 3/4-inch disks), and is broken into four sections that can be installed separately to save hard disk space. The program teaches through a host of exercises that make users work with the sounds, words, and phrases of Japanese. It incorporates sound and animation to help users learn to recognize, pronounce, and write the characters of Japanese's two syllabic alphabets, Hiragana and Katakana. In addition to the software, users receive a limited Japanese dictionary, an exercise book for learning both alphabets, and a set of flash cards.

—Michael Desmond

No Matter What Kind Of Notebook You Have, Take 15 Years Of Reliable Hayes Technology With You.



Hayes Introduces Multi-Platform Solutions For Mobile Computing.

**OPTIMA 144
DATA + FAX144
for PCMCIA
\$399**

\$399
**OPTIMA 114+
FAX114 Pocket
Edition**

**OPTIMA FAX96
for PCMCIA
\$299**

Introducing Hayes® OPTIMA™ Mobile Communications products.

Hayes OPTIMA 144 Data + FAX144 and OPTIMA FAX96 modems for PCMCIA provide dependable performance for notebooks or PDAs with PCMCIA Type II slots and above. For remote applications as well as convenient desktop use with PCs and Macs™, there's the stylish Hayes OPTIMA 144 + FAX144 Pocket Edition®. If you're looking for economical, portable FAX capability, choose the Hayes OPTIMA FAX96 for PCMCIA. It comes with a 2,400 bit/s data modem, low power consumption ideal for PDAs, and a great low price. And all OPTIMAs have Hayes® AutoSync for synchronous transmissions without an adapter card.

For fifteen years Hayes has been providing reliable modems for desktop communications. Now you can take that same confidence on the road.

To get you communicating fast, easy, and FREE, our PCMCIA modems come with Smartcom™ for Windows™ LE communications software, and Windows Fax software. The OPTIMA Pocket Edition comes with Smartcom II® and Smartcom™ FAX for the Mac®, or full-featured Smartcom for Windows and Windows FAX software for PCs.

For more information on our mobile computing solutions for almost any need, call 800-96-HAYES, or call our FAX back service Hayes FAX Response at 800-HAYES-FX and request Document 144. In Canada, call 800-665-1259.



Hayes®
Increasing the Speed
of Business®



Go Online With Hayes BBS; call 800-874-2937 or 404-446-6336.
©1993 Hayes Microcomputer Products, Inc., P.O. Box 105203, Atlanta, GA 30348. Hayes, the Hayes icon, the Hayes logo and Pocket Edition are registered trademarks, and the Hayes '302 Escape Sequence Patent icon, Increasing the Speed of Business, OPTIMA, and Smartcom are trademarks of Hayes Microcomputer Products, Inc. Other trademarks are those of their respective companies. Prices are estimated retail and are in U.S. dollars.



Circle 105 on reader service card

Microsoft's Mobile Mouse Includes Custom Software

BallPoint Mouse 2.0

A new ergonomic design, lots of customization options, and other extras make notebook navigation a little easier.

Microsoft Corp.

800/426-9400

List price: \$125, software-only upgrade for current BallPoint Mouse users \$19.95, hardware upgrade \$50

Reader service no. 757

If you spend time on the road, you'll want to take a look at the new Microsoft BallPoint Mouse 2.0. Its new design and enhanced software are ideal for computing on the go.

Microsoft has made several hardware changes to the BallPoint Mouse. Its large sculpted buttons fit the hand nicely and can be configured using the accompanying software. The mouse connects to a notebook's

mouse port, leaving the serial port free for peripherals. The clip included with the mouse attaches permanently to the side of your notebook keyboard, and the BallPoint Mouse clips on and off easily. Once the mouse is installed, the tilt can be adjusted to one of six different angles. All you have to do is press the buttons on either side and rotate the mouse until you find the spot that's most comfortable. The notebook can be closed after the BallPoint Mouse is installed.

To its credit, Microsoft devotes a fair amount of space in the documentation to discussing ergonomics and the importance of finding an angle that's right for you, as well as to making sure that even when you're on the road your setup is comfortable. The documentation even recommends taking regular breaks from typing and offers simple exercises that

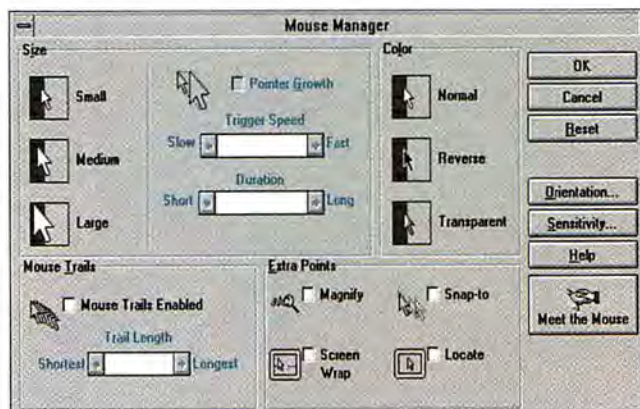

REDUCE MOUSE MOVEMENTS with Mouse Manager's Snap-to feature and modify your cursor with the Transparent and Size functions. Mouse Trails makes it easier to spot your cursor on notebook screens.

users can try. The helpful advice is a welcome addition.

The new Microsoft Mouse software includes Mouse Manager, a customization interface that provides a variety of new features for tailoring mouse and cursor functions: The Magnify feature automatically enlarges hard-to-read areas up to 24 points or in a 6-inch box; the

Snap-to option automatically puts the pointer on the default option; the Locate option puts the cursor in the middle of the screen so you can find it easily; and using the new ClickLock feature in conjunction with a third button, you can drag without holding down a button the entire time.

—Roberta Furger

SpinRite 3.1 Supports Compressed Drives

The latest version of Gibson Research's hard disk diagnostic utility offers a variety of new features and enhancements. These include improved

detection of disk defects, floppy disk support, and the capability to work with hard disk compression software such as Stack-er, SuperStor, and MS-DOS's

DoubleSpace.

SpinRite version 3.1 works directly with the hard disk rather than the system's BIOS. This capability allows the program to detect a drive's surface defects more quickly and accurately, according to the company. In addition, the program's

new "drive fingerprinting" system allows it to start faster by maintaining a hidden verification file in the drive's root directory. This small, 571-byte file includes a summary of SpinRite's five prior diagnostic sessions, as well as user option settings from the most recent SpinRite session and other useful information.

Version 3.1's drive benchmarks include a new data throughput test that detects a hard drive's internal cache and measures the drive's buffered and unbuffered data transfer rates to gauge its performance.

By hitting the <Esc> key, you

SpinRite 3.1

Faster performance and compressed-drive support lead the list of new features for this disk diagnostic utility.

Gibson Research Corp.

714/362-8800,

714/362-8808 (fax)

List price: \$129, upgrade \$29

Reader service no. 758

can interrupt SpinRite's diagnostic or repair operations on any hard drive and resume them at a later time.

—Jeff Bertolucci



SPINRITE'S DynaStat Data Recovery system recovers data from damaged disk sectors.

Finally, Prodigy Does Windows—Sort Of

Prodigy for Windows

WINDOWS Photos and sound enhance this online service's interface.

Prodigy

800/776-3449

List price: software free for current members, otherwise \$4.95 (doesn't include cost of service)

Reader service no. 625

The first thing you'll notice about Prodigy for Windows is its striking resemblance to the DOS version. But don't despair. While Prodigy fails to implement Windows conventions as fully as the interfaces of other online services, such as CompuServe and America Online, the Windows version of this consumer-oriented service offers some unique and valuable features.

Color photos now accompany many news and sports stories—a feature that AOL and CompuServe lack. Prodigy's missing-children section includes photos of each child as well. However, your video card must be set for

256 colors to get realistic-looking images. While you can't copy the photos into another program, you can copy any Prodigy screen and it will be saved as a BMP file. Once the graphics are in the other program, you can scale them, much like clip art. One annoying drawback: Since Prodigy only gives you the option of copying the entire page, you'll need an image editing program to remove extraneous material such as advertisements at the bottom of the page.

A new text-handling feature is a mixed blessing. While Prodigy for Windows lets you copy text into other Windows programs, you can't manipulate the text directly from the screens you use to view stories and information, as you can with competing Windows online services.

To copy a news story into your Windows word processor, for example, you need to select Copy from the Edit menu or press <Ctrl>-C. A dialog box asks if you want to copy the entire story or just the page you're viewing. Once you've made your selection, editable

text appears in a scrolling window. Only then can you select the text you want and copy it into your word processor.

Other features make the service easy to use. You can now customize the tool bar at the bottom of the screen by assigning up to 14 buttons to a selection of standard commands or to your own macros. The cursor changes from an arrow to a hand when it's placed over active buttons, making it easier to find your selections. In addition, a hypertext search feature helps you navigate through the service.

Another feature helps reduce connect charges. After 5 min-

utes of inactivity, a window appears on screen. If you don't respond in 2 minutes, Prodigy automatically logs you off.

Like America Online for Windows, Prodigy offers some basic voice messages, including a "Hello" when you sign on the service and "Good-bye" when you log off. A small envelope appears in the bottom right-hand corner of the screen to notify you that you've received mail; a voice message tells you that you have mail as well.

To get the most from this product, you'll need a reasonably fast modem, say 9600 bps, especially for viewing photos.

—Anita Hamilton

OS/2 Without Windows

OS/2 for Windows sounds like another Windows application. Simply install, run, and enjoy, right? Wrong.

This \$149 operating system is OS/2 2.1 tweaked for Windows 3.1 users. Unlike OS/2 2.1 (\$249), this new product doesn't include a version of Windows, relying instead on your existing Windows code and setup. When properly configured, it provides Windows with true multitasking, faster performance on some tasks, and better crash resistance.

But no matter how it's packaged, OS/2 is still OS/2, which means that Windows users may find it tricky to install and learn. Moreover, you may need to upgrade your current Windows PC. To reap the benefits cited above, you'll want 20MB to 40MB of RAM.

Installing the 16 disks took about 45 minutes, and I had to

OS/2 for Windows

This lower-priced version of IBM's 32-bit operating system is powerful—but it's not for the faint of heart.

**IBM Personal Software Products Division
800/343-6672
List price: \$149**

do it twice to get it right. Learning to use the program was reminiscent of my first encounters with DOS after using a Mac: Basic navigation was a pain. For example, the mouse conventions differ from those of Windows. For optimal performance, you must adjust OS/2 settings for each Windows application. Worse still, the manual is too technical for the average Windows user, and the program lacks an uninstall feature.

—Randy Ross

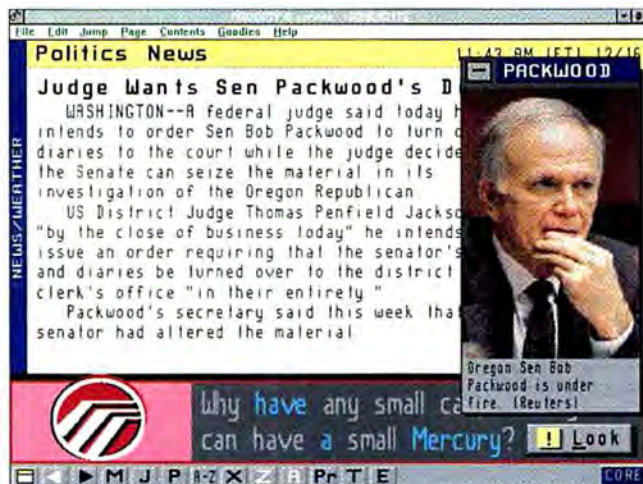

PHOTOS IN PRODIGY FOR WINDOWS spice up news, sports, and people stories—but you're still stuck with ads on virtually every screen.

FINALLY, A SYSTEM WITH YOU'D ACTUALLY

You get a big
VS15 Color Monitor.

Our Sound Studio Software
has a CD and MIDI player,
mixing panel, wave recorder
and sound effects library.

A Multi-Session, Double-Spin
CD ROM Drive is included.

You'll also find a Labtec
Dynamic Microphone.

Software is pre-loaded.
(Packaging not included.)

We've installed a VL #9GX Video
Card for face-warping video.

And a Sound Blaster 16-bit Audio
Card, which makes for awesome
sound on our...

Exclusive Peavey 200 Multimedia
Speakers.

This Special Edition Aldus
Photo Styler Software lets you
retouch photos, create images and
make composites and color
separations.



THE DELL DIMENSION™ XPS 466V SYSTEM

\$3,397

(other systems featured are not pictured)

PC Computing
BEST



©1993 J.D. Power and Associates Desktop Personal Computer Customer Satisfaction Study conducted among business users and based on 1,956 user respondents. *Guarantees available in the 78759-7299. Attention Dimension Guarantees. *Prices valid in U.S. only. Some products and promotions not available in Canada. *Business leasing arranged by Leasing Group, Inc. The Intel Inside logo is a trademark of Microsoft Corporation. **Microsoft Windows for Workgroups 3.11 available as a standard choice through 4/30/94 only. Dell disclaims proprietary interest in the marks and names of other companies.

MULTIMEDIA COMPONENTS ALLY WANT.

INTRODUCING THE DELL STATE-OF-THE-ART, FULLY-ASSEMBLED, MULTIMEDIA SYSTEM.

Let's face it. When you buy a fully-assembled multimedia system, you may have to compromise on component quality. To get the system you want, you could run all over town buying everything from the speakers to the CD drive. Not anymore.

We did all the work for you. Basically, we hand-picked the best components.



Then we engineered them into incredible systems. This from the company ranked highest in customer satisfaction among business users by J.D. Power and Associates†. No wonder these are multimedia systems everyone seems to want.

DELL™

TO ORDER, CALL
800-283-1460

HOURS: MON-FRI 7AM-9PM CT SAT 10AM-6PM CT SUN 12PM-5PM CT
IN CANADA* CALL 800-668-3021. KEYCODE #11DCP

Pictured System:

DELL DIMENSION XPS 466V i486™ DX2 66MHz SYSTEM

\$3,397 Business Lease*: \$125/MO.

- 16MB RAM • 64MB Max RAM • 256KB External Cache • 450MB Hard Drive
 - Upgradeable to Pentium™ Overdrive™ • 5 16-Bit ISA Expansion Slots Available, 1 on VL-Bus™ • VL-9GXE Video Accelerator Card with Video Control Panel Software
 - 3MB Video RAM • VS15 Color Monitor (15", 1024 x 768, .28mm, NI) • One Diskette Drive (3.5") • SpaceSaver Keyboard • Multi-Session, Double-Spin CD ROM Drive • Sound Blaster 16 Sound Card • Peavey Speakers • Microphone • MS-DOS® 6.2/Mouse • Microsoft® Windows™ for Workgroups 3.11** (or Windows 3.1) • Sound Effects Library • Special Edition Aldus Photo Styler • Microsoft Home Sampler
- Order Code #5000443

DELL DIMENSION 433SV i486 SX 33MHz SYSTEM

\$1,799 Business Lease: \$67/MO.

- 4MB RAM • 64MB Max RAM • 170MB Hard Drive • Upgradeable to Pentium Overdrive • 4 16-Bit ISA Expansion Slots Available, 2 on VL-Bus • Accelerated Local Bus Video • SVGA 1024i Monitor (14", 1024 x 768, .28mm) • One Diskette Drive (3.5")
 - SpaceSaver Keyboard • Multi-Session, Double-Spin CD ROM Drive • 16-Bit Sound Card • Peavey Speakers • Microphone • MS-DOS 6.2/Mouse • Microsoft Windows for Workgroups 3.11** (or Windows 3.1) • Multimedia Microsoft Works • Microsoft Bookshelf • Quicken for Windows • Microsoft Encarta • Microsoft Home Sampler
- Order Code #5000444

DELL DIMENSION XPS 450V i486 DX2 50MHz SYSTEM

\$2,799 Business Lease: \$104/MO.

- 8MB RAM • 64MB Max RAM • 340MB Hard Drive • 256KB External Cache
 - Upgradeable to Pentium Overdrive • 5 16-Bit ISA Expansion Slots Available, 1 on VL-Bus • VL-9GXE Video Accelerator Card with Video Control Panel Software • 1MB Video RAM • VS15 Color Monitor (15", 1024 x 768, .28mm, NI) • One Diskette Drive (3.5") • SpaceSaver Keyboard • Multi-Session, Double-Spin CD ROM Drive
 - Sound Blaster 16 Sound Card • Peavey Speakers • Microphone • MS-DOS 6.2/Mouse • Microsoft Windows for Workgroups 3.11** (or Windows 3.1) • Sound Effects Library • Special Edition Aldus Photo Styler • Microsoft Home Sampler
- Order Code #5000445

DELL DIMENSION XPS P60 PENTIUM 60MHz SYSTEM

\$3,849 Business Lease: \$139/MO.

- 16MB RAM • 128MB Max RAM • 528MB Hard Drive • 256KB External Cache
 - 5 Expansion Slots Available (3 16-Bit ISA, 1 PCI, 1 PCI/ISA Shared) • PCI-9GXE Video Accelerator Card with Video Control Panel Software • 1MB Video RAM
 - VS15 Color Monitor (15", 1024 x 768, .28mm, NI) • One Diskette Drive (3.5")
 - SpaceSaver Keyboard • Multi-Session, Double-Spin CD ROM Drive • Sound Blaster 16 Sound Card • Peavey Speakers • Microphone • MS-DOS 6.2/Mouse • Microsoft Windows for Workgroups 3.11** (or Windows 3.1)
- Order Code #5000446

Scan/US: Map Software for Marketing

A new Windows market analysis tool makes targeting customers, plotting retail growth, and planning direct-mail campaigns easier and more efficient. Scan/US combines a graphical interface with built-in demographic information to provide color-coded maps of your target customers' locations.

Traditional geographic information systems are designed for highly trained engineers who must analyze scientific data to plan projects—for instance, the location of a pipeline. These applications typically cost upwards of \$1000 and don't include demographic profiles—crucial for market analysis. Scan/US, however, costs \$395, can be used by PC novices, and is designed for business.

Say you want to open a video

store in Santa Monica. The program lets you run a competitive analysis based on data from your files and the bundled databases, including databases from the U.S. Census Bureau and other government agencies, to determine where your probability for success is highest. The analysis would help you determine the surrounding area's population density, where that population shops, and how far people are willing to drive to rent videos. This information helps you turn location-related data, often buried in your spreadsheets and databases, into intuitive pictures.

Scan/US ships with 300 variables but can work with more. You can create, for example, a ZIP code map, import a database containing your customers'

ZIP codes, and then see their median income broken down in colors: red for over \$100,000; yellow for \$25,000 to \$49,000; and brown for under \$25,000.

Another useful tool for evaluating retail potential is the MicroGrids feature. Similar to the lines on a topographical map, MicroGrids are superimposed grid lines that indicate population density. Grid lines appear close together in densely populated areas and farther apart in sparsely populated areas. You can navigate the entire United States or areas as small as five square blocks.

Add-ons for Scan/US include databases of U.S. business information, Bureau of Labor Statistics lifestyle and psychographic profiles, shopping centers, and retail potential. You can also buy

Scan/US 1.0

WINDOWS Scan/US lets you visualize your market share on color-coded maps.

Scan/US Inc.

310/820-1581

List price: \$395 until March 31, \$695 thereafter; add-ons \$75 to \$995

Reader service no. 628

more detailed census records, including information on the ages of homeowners by income, population trends, family structure, and the labor force. You can purchase files for block group, ZIP code, county, state, region, and country. Annual updates for most files are available through Scan/US.

—Caroline Jones

Financial Management and Electronic Banking From Your PC

Are you interested in using a personal finance package but turned off by the data entry typically associated with the software? Then Microsoft's \$34.95 Money 3.0 may be what you're looking for. The newly released upgrade supports a variety of online services, all of which are designed to make

tracking finances and recording monthly transactions easier.

Microsoft has teamed up with National Payment Clearinghouse to offer three types of online services: bill payment, investment information, and banking. Integrated electronic bill paying and investment information were musts for Money to catch up with feature-rich competitors like Quicken and Managing Your Money, longtime leaders in the personal finance category. But the electronic banking feature is a first in personal finance.

In this release, Microsoft has signed on three regional banks: U.S. Bank in the Pacific Northwest, Michigan National Bank, and First National Bank of Chicago. You'll be able to transfer

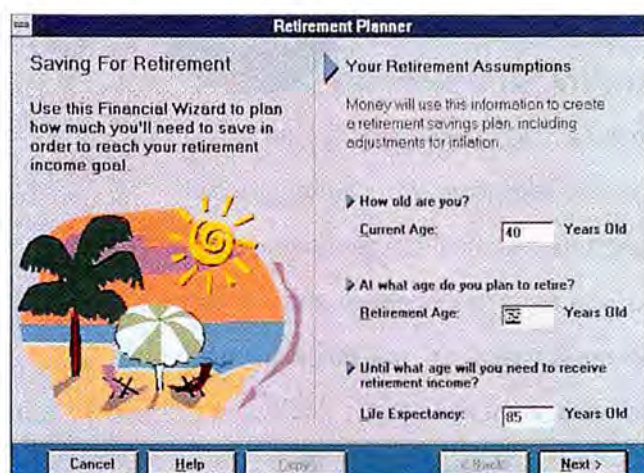

MONEY 3.0 can help you plan your retirement. It also supports online financial services to simplify your banking chores.

funds, obtain account balances, and get detailed information on all your transactions. As with ATM transactions, the banks will issue PINs (personal identi-

fication numbers) for each bank account holder. All they need now is to figure out a way to get the PC to spit out \$20 bills.

—Roberta Furger

Money 3.0

Microsoft catches up with the competition and brings electronic banking to the desktop.

Microsoft Corp.

800/426-9400

List price: \$34.95 until April 15, \$69.95 thereafter

Reader service no. 627

TouchStone's Nearsighted Technician Finds What's Ailing Your PC

TouchStone Software's latest Windows-based diagnostic program, CheckIt Pro: Analyst, is like a crafty computer-repair technician who's slightly nearsighted. It can analyze the makeup of any given DOS, Windows, or OS/2 system, but it doesn't see everything, and it sometimes makes mistakes.

Compared to its DOS-based cousin, CheckIt Pro: Deluxe, this program adds several useful tools while omitting virus checking and system burn-in features. You can now collect information about the hardware components and software configuration of remote systems by having users run an included applet called CHWDATA.

Another new feature lets you quickly compare the hardware and operating system differences of any two PCs, which can help you determine why one system is misbehaving while the other isn't.

Upgrade Adviser, perhaps the most interesting new tool, compares a system's current components and configuration to the minimum requirements of more than 1800 programs and more than 120 peripherals. If you need to add memory or upgrade the operating system, CheckIt Pro tells you.

CheckIt Pro: Analyst

WINDOWS This program provides a number of useful tools for diagnosing PC problems.

TouchStone Software
800/531-0450

List price: \$149, for users of CheckIt Pro versions \$39.95, for CheckIt 3.0 users \$59.95

Reader service no. 626

The program falls short where most other diagnostic programs do: Its reporting about interrupt request channel (IRQ) and direct memory access (DMA) usage isn't always accurate. Due to the nature of the AT bus, diagnostic programs often have to make guesses here. In a test system, CheckIt Pro wrongly reported that IRQs used by a sound board and a hand scanner were free.

At \$149, it's a good deal if you're called upon to fix co-workers' PCs and if you understand the limitations of diagnostic software.

—Reid Goldsborough

	Loaded:	Compared:
General		
Platform:	MAIN CKD	MAIN CKD
Platform:	Windows/386	DOS
Date:	12-13-1993 21:18	12-14-1993 12:03
Main System		
Computer Type:	High Performance PC	High Performance PC
Processor:	Cyrix 486DLX, 33 MHz	Cyrix 486DLX, 33 MHz
Cache:	None	None
Bus:	ISA (16 bit)	ISA (16 bit)
BIOS Mbr:	Phoenix	Phoenix
System Memory		
Total:	8 MB	8 MB
Base:	640K	640K
Upper Memory:	159K	159K
Extended:	7160K	7160K
386:	8192K	7160K
Virtual:	2 GB	1 GB
Current Mem:	2.95	1.10
Primary Video		
Adapter:	VESA	VESA
Chip Set:	Matrox	Paradise
RAM Size:	1024K	1024K
Monitor:	VGA Color	VGA Color
Hard Drive		
Total Size:	212M	212M

CHECKIT PRO: ANALYST enables you to quickly compare the hardware and operating system differences between any two PCs so you can diagnose a problem PC. The differences are highlighted in red.

WordPerfect Redefines the PIM

InfoCentral deserves the label "personal information manager" more than any other PIM. I was so impressed with my preproduction copy of InfoCentral, I dumped Lotus Organizer, the PIM I'd been using. This powerful Windows program lets you manage not only contacts but also your work relating to them. Never again will you lose an important letter or spreadsheet in the depths of your hard drive. The product also provides an easy-to-use calendar and a task list.

InfoCentral uses an outline metaphor to organize data. These expandable outlines, called "iBases," show the relationships between all your information: people, companies, meetings, and documents.

InfoCentral's quick tour describes the three words you need to know to use the program: *add*, *connect*, and *find*. Here's how easy it is. Say I want

to add an industry analyst to my iBase. I choose the Add icon and enter the person's name, address, phone numbers, and so on. (Fields are totally customizable, and there's room for extras.) A dialog box asks, "Is this person connected to any other person, organization, or thing?" I choose Yes and see a double ring, the connect tool, attach to my cursor. The analyst's company is already in my iBase, so I click on the company, fill in his title, and he's connected. Now he shows up in the company entry, under People.

The real beauty of InfoCentral is that it can find the proverbial needle in a haystack. If I don't talk to this analyst for a year, I may forget his name. I may remember only his company. Using the Find icon, I search for the company, and in the People category, I see him.

If the analyst is quoted in a story I write, I'll connect the

InfoCentral

WINDOWS This simple yet powerful PIM offers outlines for tracking contact information and related documents on your hard drive.

WordPerfect Corp.

801/225-5000

List price: \$149

Reader service no. 624

word processor document. Now I can easily keep track of all the work I've done involving him.

InfoCentral's simple calendar offers drag-and-drop scheduling. The task functions were incomplete in the preproduction copy I evaluated.

WordPerfect also throws in four iBases with useful data like contact info for top hardware and software companies. At \$99 on the street, InfoCentral will quickly prove its worth to you.

—Laurianne McLaughlin

PowerViewer

It's 9:00, Monday morning and you've just learned the horrifying news. That big meeting with the president of the company next week? It's been moved up. Way, way up. And that report for the big meeting? It's due in half an hour. **F**ortunately, you've got PowerViewer™ for Windows™, the one tool that lets you access virtually any database and create presentation-ready reports with a few simple clicks of the mouse. **You** take a long sip of coffee, sit down in front of your computer and click open PowerViewer.

Access More Information.

Click. Quickly, you access the Connect Profile menu and select the database you want. Because PowerViewer supports over 25 of the most popular PC and relational databases, all the information you need is right at your fingertips. And with Powersoft's Database Connection Hotline, you know any questions you have will receive immediate answers. **C**lick. You go into the Report Painter and select the specific data for your report using one of PowerViewer's powerful point-and-click query techniques. You choose the one that suits you best, whether it's our easy-to-use QuickSelect, our powerful graphical query builder, or a query you've saved from a previous task. **C**lick. Now you're ready to create your report. You select one of the many built-in QuickStyle

Create Stunning Reports.

templates that enable you to create stunning reports with full-color 2D and 3D graphs and charts. PowerGuides and Data Smart design tools lead you through every step and let you preview and customize any aspect of your report in seconds. Include a pie chart. Change fonts. Add colors. Pull in your corporate logo. And click, click, click — suddenly, you've created a masterpiece.

PowerViewer makes information access as simple as point and click. It empowers you to make full use of your company's information and lets you do it faster and with greater ease than you ever thought possible.

PowerViewer, Just \$99.*

It's 11:00 and you've just come out of the big meeting. Your report was a hit. A big hit. So big, in fact, the president has asked you to run it by the entire company, gather everyone's opinions and give him a report on your findings. **U**nder ordinary circumstances, this would be the kind of news that could ruin your entire month. **F**ortunately, one of your colleagues has PowerMaker™ for Windows, the tool that gives you all the functionality of PowerViewer plus the power to design fully-interactive forms, manipulate databases and create complete Windows-based applications in no time.

**Click
Click**



**Click
Click
Click
Click**



**Click
Click
Click
Done**



* Prices valid on orders placed between March 1 and May 31, 1994 and do not include sales tax, shipping or handling. All trademarks and registered trademarks are property of their respective owners.

**Click
Click**



**Click
Click
Click**



**Click
Click
Click
Done**



PowerMaker

Build Applications Too.

Click. You open PowerMaker, access the Connect Profile menu and select a database to capture responses to your employee survey. You can use the powerful WATCOM™ SQL relational database that's included in PowerMaker or select any other database on your network. Then, with the touch of a mouse, you access the Database Painter and PowerMaker guides you painlessly through creating your database layout.

Click. Next, you access the Form Painter. Another touch of the mouse links your database to the survey form you're about to create. Then, just like when you created your report earlier, you simply choose a QuickStyle form template, layout your survey and customize it in seconds. Edit text. Rearrange questions. Add toolbars. Bring in all the bells and whistles. In minutes, you've created your very own Windows application.

PowerMaker, Just \$199.*

Click. Now, it's time to distribute your application to the world. PowerMaker not only enables you to share your applications with everyone on your network; it lets you do it without any user runtime fees. So you just put your "President's Survey" on the network and tell your colleagues it's coming. They simply click open the icon and fill in the blanks. Your

database is updated automatically. All you have to do is go in and create your final report. And you already know how easy that's going to be. **P**owerMaker lets you take the power of PowerViewer a step further, helping you build and distribute your own form-based applications, as well as update databases. With PowerMaker, you can create living, breathing Windows applications that your entire department can use. And you can do it all by yourself in just a few short minutes.

Call 1-800-273-2841 Today.

Of course, this scenario is merely a reenactment of the typical office crisis. But the fact is, PowerViewer and PowerMaker make accessing the information you need, producing stunning reports, and even creating and distributing your own Windows applications as simple as point and click. **A**nd right now, these tools are not only incredibly easy to use. They're also incredibly easy to buy, because we're offering them to you at special prices of just \$99 for PowerViewer and \$199 for PowerMaker. And each is backed by Powersoft's 30-day satisfaction guarantee. **T**o order PowerViewer and PowerMaker today, simply contact your corporate reseller, stop by CompUSA or call Powersoft directly at **1-800-273-2841.**

Powersoft™

Building on the power of people.

Powersoft Corporation
70 Blanchard Road, Burlington, MA 01803

Circle 158 on reader service card

Managing International Business: Seminar on a CD

Managing International Business gives your management team an intensive electronic "seminar" developed by a Harvard Business School professor. This \$2000 CD ROM is designed to be a new, cost-effective way to educate midlevel managers. Sound ex-

it uses case studies to teach global business strategy: Managers learn from other managers' experiences and then apply this knowledge to their own situations.

When you start the program, you get an overview lecture from Professor Bartlett. Then you page through each of the three case studies—viewing lecture material, playing video clips of discussions with executives involved in the cases, and working through related material.

The first case profiles financial difficulties encountered by electronics giants Sony and Matsushi-

ta and explores possible cost-cutting methods and product strategy. In the second case, students learn about a big challenge at Procter & Gamble: the launching of its first Pan-European product (a detergent). The third case involves Asea Brown Boveri, a multinational conglomerate based in Zurich. The company's CEO discusses his business strategy—including changes in staffing, communications, corporate structure, and information systems—to make the firm more competitive in the global market. The program includes video clips that play in 2-inch-square screens and add an interesting dimension to the case studies.

Once each manager has gone through the CD ROM, a human resource staff member or senior manager can lead a group discussion and explore the issues as they relate to your business.

There are drawbacks to this kind of business seminar, however. You can't ask the professor questions, and you don't get as much interaction with other participants throughout the process. And unlike with a traditional seminar, you can't network. Another drawback is the unusual pricing policy. The

\$2000 price covers use of the product for ten users for a year; you must pay a \$1000 renewal fee for each additional year of use, much as you'd pay a speaker for continued visits. Still, this product poses an intriguing way to educate managers about business issues.

—Laurianne McLaughlin



MANAGING INTERNATIONAL BUSINESS teaches global business strategy.

pensive? Bringing a Harvard-quality speaker on-site for a day can cost \$5000 to \$25,000, according to human resource professionals we spoke with. Of course, there are drawbacks to an electronic lecturer, but this product may suit your needs.

I saw a preproduction copy of the multimedia disk, which was developed by Course Technology and Harvard Business School professor Christopher Bartlett. Focusing on managerial issues,

Managing International Business

This CD ROM uses case studies to educate midlevel managers.

Course Technology

800/648-7450,

617/225-2595

List price: \$2000 plus \$1000 yearly renewal fee

Reader service no. 702

Unleash the Dracula Within

Call it Dracula, the Interactive Sequel. This CD ROM-based game—billed as an interactive horror movie—features a compelling mystery, and liberal use of audio and video clips. You play the part of Alexander Morris, the American protagonist who's trying to discover the circumstances of his brother's untimely death. As Morris, you roam about nineteenth-century London collecting clues, meeting with characters, and keeping a diary of events. The goal: to get to the bottom of a series of strange killings that—obviously—have something to do with the fa-

Dracula Unleashed

The Prince of Darkness comes to CD ROM.

Viacom New Media

800/877-4266,

708/520-4440

List price: \$69.95

Reader service no. 703

mous vampire. Your decisions and actions affect the plot and lead to various outcomes. While many CD-based games suffer from the slow access times of the medium, *Dracula Unleashed* provides smooth, seamless play.

—Michael Desmond



STALK THE UNDEAD in *Dracula Unleashed*, an interactive CD ROM set in nineteenth-century London.

6 steps to healthy computing



Curtis offers many practical and low cost accessories that can reduce everyday physical stress and strain from computing.

Long periods of highly routine computing can harm your physical and mental well-being. That's why Curtis offers an entire family of ergonomic accessories to improve your computing health and comfort.

Choose from eye-saving Copy Clips and Glare Filters, wrist-saving Keyboard Organizers with Wrist Rests, and posture enhancing Monitor Arms. In no time, you'll be able to feel the difference these

innovative Curtis accessories make in your personal computing comfort and well-being.

So why wait any longer? Six simple steps you can take today can mean more energy, greater productivity, and more job enjoyment tomorrow.



For more information, call Curtis at 1-800-955-5544, Ext. 240.
Ask for your free "Healthier Computing Guide" brochure.

Manufacturing Company, Inc.
CURTIS
30 Fitzgerald Drive, Jaffrey, NH 03452
©copyright 1993, Curtis Mfg. Co., Inc.
All Rights Reserved

A Library of Classics With Sound and Animation

Great Literature Plus for Windows

WINDOWS Some 1900 classics, plus sound and animation, on a disk. **Bureau of Electronic Publishing**
201/808-2700
List price: \$64.95
Reader service no. 704

When I had to do research for high-school English class, I never had it this good. *Great Literature Plus for Windows* packs over 1900 literary titles, including fiction, poetry, drama, historical documents, and religious books. A CD ROM with all this material,

plus search capabilities, gives you a mini-library and a librarian right inside your PC. Have a particular Shakespearean phrase in your head and need to find out where it comes from? Type in the phrase, and *Great Literature Plus* brings you to the right spot in the right play. Want to see how different authors use symbolism in their fiction? This CD can give you a tour of examples. It also provides short biographies of authors. If you're a literature buff, you may just enjoy browsing. Along with text, you'll find short animation sequences and music clips. With some entries, you can click an icon to hear narration.

The software's interface provides easy access. Its main

screen shows a drawing of a room with labeled components that you click on to access specific works. For example, you click on the bookcase to see

works by subject and click on a book on the floor to see works by title. *Great Literature Plus for Windows* lists for \$64.95.

—Laurianne McLaughlin

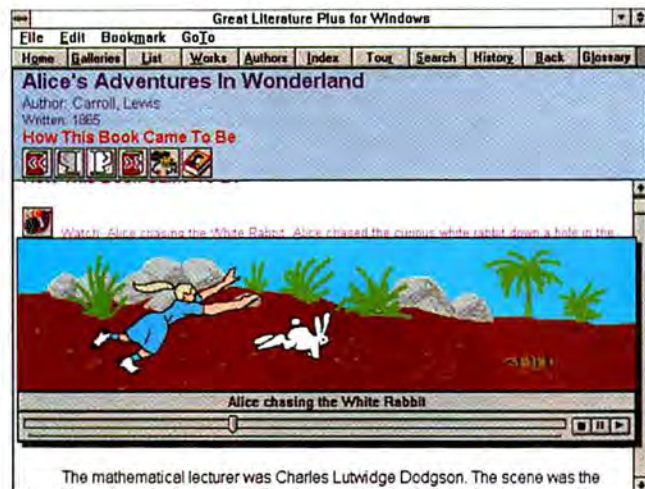

JOIN ALICE in Wonderland in *Great Literature Plus for Windows*.

REPRINTS IN AN INSTANT

1 CALL HOTLINE

1-800-234-0455

ext. 965 - FREE Catalog of Reprints

ext. 265 - To Order Reprints \$4.95/each

(fees charged to Visa or Mastercard)

OR,

Order Reprints By Calling:

1-900-773-2972

(\$4.95 charged to telephone bill)

2 REQUEST INFORMATION

1. Enter the document number that corresponds to the article(s) you want to receive.

2. Enter your fax number.

3 RECEIVE INSTANTLY

...by FAX

PC WORLD

Touchtone phone required. Please have 3-digit category number, credit card number (800 toll-free calls only) and fax number ready when you call. Under 18 requires parental consent. Please call 415-243-0500 with questions or comments.

Use PC World's **FAX-ON-DEMAND** system to receive information instantly and easily - 24 hours a day!



The competition claims to be ahead
by leaps and bounds.



When they see this, they'll croak.

Independent performance comparisons put the QMS 1725 Print System on top!

The QMS® 1725 delivers performance that's 40% faster than many of its competitors in a single user test and 60% faster than network printers in a NetWare® environment test. PostScript™ file tests demonstrate a 2 to 1 advantage in performance over these same competitors.* And its blazing speed is just one of the unique features of this exceptional network printer that has the competition hopping mad. **And the best just got better!** Now, you can easily upgrade to the QMS 1725 SLS simply by loading software directly into your printer, virtually eliminating the risks and costs associated with old, obsolete technology. We're talking about adding a whole range of features...new operating systems, applications, the latest printer advances available. And, if you already have a QMS 1725, an upgrade

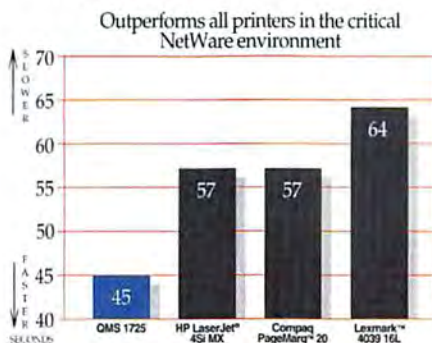

*Source: MWA Consulting, June 1993.

package lets you add SLS capability to it. Why kiss a frog when you can have a prince the first time! Through the power and flexibility of Crown™ technology, the QMS 1725 and the QMS 1725 SLS perform as network nodes in mixed environments while receiving, interpreting, spooling, storing, compiling, rasterizing, and printing different documents – all at the same time.

Hop to it and call 800 972-6695 or 205 633-4300 for your nearest QMS dealer and a free copy of *The Guide to Network Printing*. Q-Fax 800 633-7213 • Canada 800 263-5508



QMS, the QMS logo and Crown are trademarks or registered trademarks of QMS, Inc. PostScript is a trademark of Adobe Systems Incorporated which may be registered in certain jurisdictions. All other product and company names are trademarks or registered trademarks of their respective companies. All results reported at each printer's highest resolution available.



...Our focus for
performance
and quality,
is built
around
you!



October 1992
November 1992



June 1993
February 1993



Energy Pro™ Systems:

486SX25 - \$ 999*

486DX2 50 - \$ 1269*

486DX2 66 - \$ 1449*

Energy Management: (System Clock - Video/
Display Timer - External Device Timer - Pass
word Security - Hot Keys - Device Support)
Zif Socket CPU upgrades - Intel Pentium
technology ready - 4MB Expandable RAM
VL-Bus VGA Card - 210 MB Hard Drive
1.2&1.4 MB Floppy Drive - Mini Tower Case
Mouse - Keyboard - Windows & DOS Installed.

Energy Pro™ (Green Systems)



Pentium Power:

8MB RAM - 256K Cache - PCI Bus
540 MB Hard Drive - Tower Case
Expandable to 512K - PCI Graphic Card
Microsoft Mouse - 101 Keyboard
MS-DOS/Windows - On Site Warranty

Pentium Systems



Pentium Systems:

Pentium 60 - \$ Call

Pentium 66 - \$ Call

MultiMedia Systems:

486SX33 - \$ 1499*

486DX33 - \$ 1659*

* Listed prices
do not include monitor

MultiMedia Power: Upgradable CPU Socket
4MB RAM - Stereo Sound Card
2/15 watt Stereo Speakers - CD ROM Drive
for CD ROM, Photo CD & Audio CD
Playback - Assorted Software - Built-in
Amplifier - VL-Bus SVGA Card - 210MB Hard
Drive - Desktop Case

MultiMedia Systems



Order your new
ACMA Computer
today
and discover
the **ACMA**
ADVANTAGE.

dial toll free
(800) 786-6888

COMPUTERS, INC.
Acma

47988 Fremont Blvd.
Fremont, CA 94538

Purchase orders are subject to approval. All prices and specifications are subject to change without notice. Prices are FOB. Fremont, CA. All products and company names are trademarks or registered trademarks of their respective holders. The Intel Inside logo is a registered trademark of Intel Corporation.

Circle 66 on reader service card



PCW INFO HOTLINE: INSTANT FAX BACK
1-800-234-0455 ext. 114

Appointment in Hell

You think you've got it tough? I'll tell you about tough, man. You should try driving a cab in New York. These other guys, they cut you off, they steal your fares, and make you *mad*, man. That guy who shot the commuters, I know what drove him to it. It wasn't his fault. It's the city."

That's a real, if surreal, con-

versation I had with my cab driver on the morning of December 8. By that afternoon, I was suffering major déjà vu in the process of reviewing *Hell Cab*, a new Windows-based interactive CD ROM adventure set in New York.

To avoid surrendering your soul to Checker Cab, you'll take an adventure through the Big Apple and time, with stops at the Empire State Building, Nero's Rome, World War I, and the Jurassic period. *Hell Cab* makes you feel like you actually are in New York, with every detail of the Empire State correct, down to the whistle of the wind on the observation deck and the view of New Jersey.

Designer Pepe Moreno pays



YOU WANNA GO WHERE, MAC? *Hell Cab* is an all-too-realistic slice of New York life, as a maniacal cabbie guides you through the Big Apple.

amazing attention to detail, but Time Warner Interactive did a sloppy port from the Macintosh to Windows, so there are occasional problems with the sound and video—just enough to an-

noy you. Still, this product is worth checking out. *Hell Cab* is among the first CD ROM titles to really deliver on the creative promise of multimedia.

—Joe Abernathy

Hell Cab

WINDOWS Is it hell or New York? You decide in *Hell Cab*.

Time Warner Interactive
800/593-6334

List price: \$99.95

Reader service no. 705



It's about time a computer company listened to my needs. Not just tell me what they think I need.

Clip Media Puts Your Presentations in Motion

In Motion, MediaClips

Two clip media libraries let you add audio, video, still images, and special effects to your presentations.

Jasmine Multimedia Publishing

800/798-7535

List price: \$59.95 to \$129.95

Reader service no. 706

Aris Entertainment

310/821-0234

List price: \$29.95 to \$59.95

Reader service no. 707

The recent addition of motion video support to the leading business presentation graphics packages represents a nice touch, but you still need video

clips to use this feature. Two new families of clip media CD ROMs address this void, providing audio clips, musical scores, still photos, special effects, and video clips for use—all of them royalty free—in your presentations.

Jasmine Multimedia Publishing has an impressive collection of source materials, having worked on the licensing for most of a decade. The company's *In Motion* series includes *Seasons*, *Science*, *Nature*, *Space*, *Sports*, *Business*, *America*, and *Amazing Moves* (a collection of bizarre videos). Jasmine sells two disks of video special effects and one of stock video clips. Image titles include *Working Stills*, *Scenic Stills*, and *Wil-*

derness Stills. Out of all the video clips on the 20 CD ROMs, only a handful of video clips have ambient sound, which may not matter much for business presentations but lowers the entertainment value of some of this classic material. Instead, most Jasmine disks include separate professional sound tracks for adding background music to presentations.

The *MediaClips* series from Aris Entertainment takes a better approach, with seven of its CDs featuring 25 video clips (with audio), along with 100 to 200 high-quality photos and 100 to 200 sound files apiece, depending on title. Series titles include *Money, Money, Money*; *Tropical Rainforest*; *Jets & Props*

(a two-disk set); *Full Bloom*; *Deep Voyage*; and *WorldView* (space images). Four disks of still photos and sound files include *Island Designs* (a two-disk set), *Business Backgrounds*, *Wild Places*, and *Majestic Places*.

As long as you're aware of the lack of sound on many Jasmine video clips, you won't be disappointed with the quality of these clip media sets—and your audiences won't be disappointed with your presentations.

Jasmine Multimedia titles list for \$59.95 (stills), \$99.95 (animated series), and \$129.95 (special effects disks), with discounting available on the street. Pricing on the Aris titles ranges from \$29.95 to \$59.95.

—Joe Abernathy

Boarding Pass

Boarding Pass

NAME OF PASSENGER FALK/DAVID E.		SEAT 31A	CARRIER NO
FLIGHT 122	CLASS E	DATE 15 JAN	
FROM LOS ANGELES LAX		TO CHICAGO OHARE	
DEPARTURE TIME 242P	DATE 12	ARRIVAL TIME	

From the City of Angels to the Windy City or



1700 Miles Across the Outback With the Camel Lady

In case you haven't already heard about "the camel lady's" trek (with four camels and a dog) across the Australian outback, here goes: Alice is a small town in a desolate part of Australia, and the camel lady (Robyn Davidson) is a hard-headed Australian woman with guts and very little sense of self-preservation. Her story is fasci-

nating, and the photos of her 1700-mile jaunt (taken by Rick Smolan, creator of the *Day in the Life* photo-book series) are stunning.

This is a great book/disk bundle. The beautiful photo book contains Davidson's first-person tale. Even if your initial reaction is that she was nuts even to attempt such a dangerous, pointless mission, you'll end up spellbound. Her writing is poetic and honest. And the story of how she got the money and camels is intriguing. She spent two years preparing for the trip, accumulating a little cash and learning to train camels. She even shares the resentment and affection she feels for the photographer who

made it all possible while spoiling her vision for the adventure.

If there aren't enough pictures for you in the book, turn

to the CD ROM, which has many more in addition to text, sound, and full-motion video.

—Christina Wood

From Alice to Ocean

Take a trip across the outback with Robyn and her friends.

Claris Corp.

800/325-2747

List price: \$139

Reader service no. 711



FROM ALICE TO OCEAN: Join the camel lady and her entourage (four camels and a dog) as they journey across the Australian outback.

TI's patented BatteryPro™ System gives you three to five hours* of color computing.

At Texas Instruments, we listened to your travel needs. That's why we built two performance features into every TravelMate™ 4000E notebook computer.

One is the powerhouse 486 processor that helps make your applications scream. The other is our breakthrough BatteryPro power management system. This patented system monitors and maintains low power to various system resources such as the display, hard disk drive and ports until these devices are needed. Walk away for a while and BatteryPro puts your TravelMate

anywhere in between, you've got the power.

to "sleep." Once you return and hit any key, you're right where you left off.

With the TravelMate's advanced power management features, even when you need to fly you won't feel grounded.

 **TEXAS
INSTRUMENTS**



*Battery life measured by PC Magazine's Battery Run-down Test. Actual results may vary.

IBM Offers a Better Way to Surf the Net

A software package with the less-than-catchy name of TCP/IP could give you one of the coolest communications machines in town. Short for Transmission Control Protocol/Internet Protocol, TCP/IP allows different types of computers to communicate. IBM's TCP/IP is a set of extensions for DOS, Windows, or OS/2 that lets your personal computer become a peer with the thousands of high-powered machines on the global Internet computer network.

You may know Internet as the "information superhighway" currently in vogue with the Clinton administration and every phone, cable, and media company in the nation. Based

on the military- and research-oriented ARPAnet, Internet is a network of UNIX networks that spans the globe, embracing more than 15 million users, most of whom gain access through corporate or educational LANs. Individuals and small firms are making increased use of the net, but only through relatively primitive dial-up connections. Once dialed in, you have to navigate using the arcane UNIX command prompt.

By adding the TCP/IP utilities to your system, your DOS-, Windows-, or OS/2-based PC gains the capability to speak the native language of UNIX networks, and, by extension, Internet, opening up whole new realms of power and sophistica-

tion. With a simple point and click, you can easily download any of the millions of files on the net, browse the hundreds of special interest news groups, and send E-mail around the world in minutes. Over the last several months, I've shown a number of highly sophisticated Internet mavens what the net looks like with a Windows interface, and they've all converted immediately to the new way of doing things. You will too if you give it a try.

IBM's TCP/IP is not a product for communications novices. While a competing package, NetManage's Chameleon TCP/IP for Windows, installed in a couple of hours, IBM's DOS and OS/2 extensions required a

TCP/IP 2.0 for OS/2, 2.1 for DOS and Windows

Join the global Internet and other UNIX-based computer networks directly.

IBM

800/426-2968

List price: \$230 for base kit (ask about special promotional pricing); Network File System kit \$135; NETBIOS kit \$110 for OS/2, \$125 for DOS and Windows

call to technical support to successfully install. If you're reasonably comfortable with the basics of telecommunications, you'll be fine, but if you've never used a modem, don't start

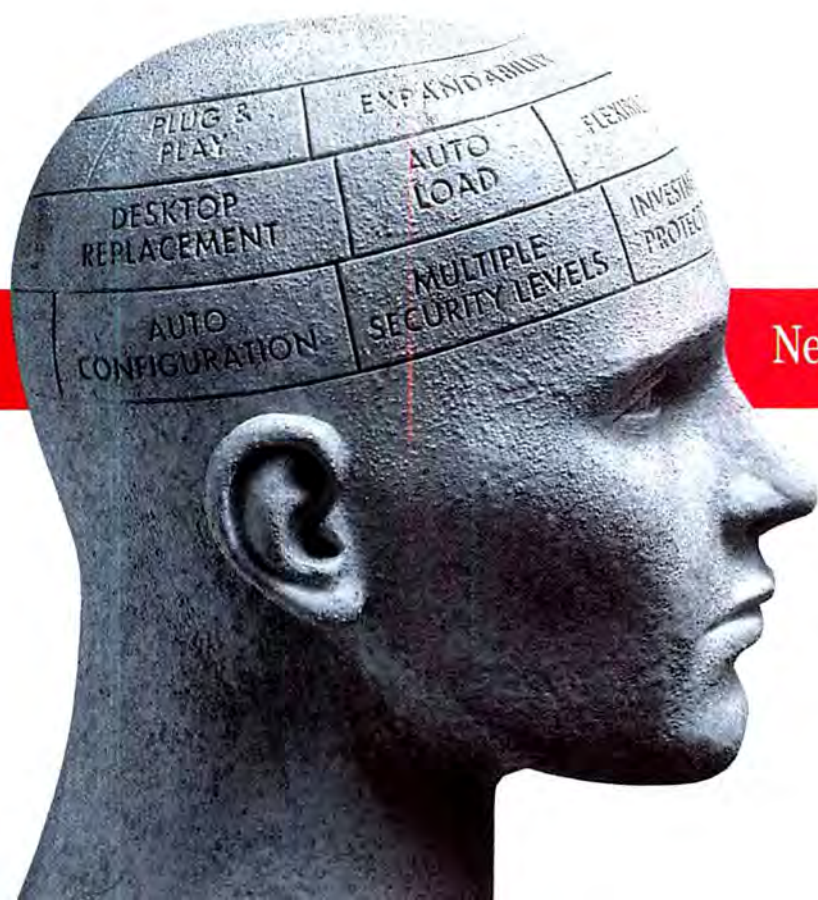

New Intelligent Docking: So smart it



here. One thing recommending IBM over Chameleon, in addition to its support for DOS and OS/2 as well as Windows, is a price (\$230) nearly half that of Chameleon (\$400).

And what do you get for the money? The basic TCP/IP protocols, along with a number of applications to help you use Internet or other TCP/IP networks to which you may connect. Among these are an E-mail tool, a file transfer protocol (FTP) front end, a Telnet client for logging on to distant computers, printer sharing, and network management tools based on the Simple Network Management Protocol (SNMP). Once you're on Internet, you can retrieve a number of free

graphical tools for browsing the net, including the multimedia Mosaic interface, which work only via TCP/IP.

The physical TCP/IP connection itself may take the form of an adapter card hooked to a network with TCP/IP connections, or you may dial into a network, including Internet, using Serial Line Internet Protocol (SLIP). Individuals can expect to pay around a dollar an hour for an Internet SLIP account, while small businesses can get a shared, dedicated SLIP connection for a flat fee of less than \$200 a month for 14,400-bps access to around \$1000 for T1. Price varies according to your location and modem capacity. Refer to the book *The Internet*

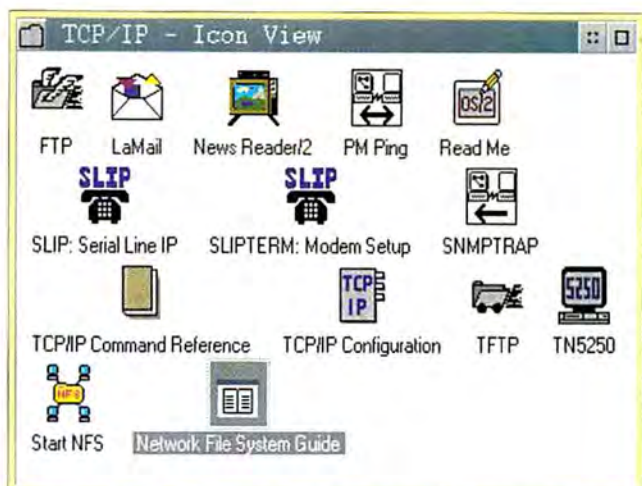

A WINDOWS FILE TRANSFER APPLICATION and DOS utilities come with TCP/IP for DOS and Windows, which makes Internet connections easy.

Guide for New Users by Daniel Dern or *Connecting to the Internet* by Susan Estrada for help.

If you want to buy the best pure Windows TCP/IP package, I recommend Chameleon from NetManage in Cupertino,

California. If price is an issue, or you want support in DOS or OS/2, IBM is your choice. In the next version, I hope they exercise more care with the user manual and installation process.

—Joe Abernathy

An industry first from Texas Instruments: Automatic load and system configuration.

We call it the ultimate desktop replacement. You'll call it remarkable. It's our new TravelMate™ Intelligent Docking System⁺. And by listening to the needs of notebook users, we've created the industry's most advanced docking system available. It's also the most complete.

Just insert any TI TravelMate 4000E notebook computer into the auto-loading mechanism, push a button, sit back and watch the docking system do the rest. Expansion is a snap too, with six ISA and two PCMCIA card slots and four drive bays.

knows if your TI notebook is coming or going.

Our Intelligent Docking System makes the transition from notebook to desktop replacement fast and easy. When you dock, it knows whether you have an external monitor, keyboard or internal modem. Meaning you don't have to reconfigure each time you insert your TravelMate. When you're ready to hit the road, simply click an icon and the system knows to save the file you're working on, close Windows™ and eject your TravelMate. Then away you go. That's true desktop replacement. From the one notebook company who listens.

 **TEXAS
INSTRUMENTS**



*Color monitor shown above not included with Intelligent Docking System.

Hold the Next Meeting at Your Desk

How can you have a meeting or give a presentation and collaborate with all the participants in your project when some are in other offices, states, or countries?

An alternative to the traditional paper chase is TalkShow 2.0 Windows document confer-

encing software. The idea behind this software genre is that people in remote locations can participate in real-time presentations and view and comment on documents via network or modem connections.

This version adds several enhancements over 1.0: You need only purchase one copy of TalkShow. From it, you can make an unlimited number of "guest" copies; the only restriction is that these guest users cannot initiate a session. Other new features include a Slide Tray that simplifies presentation organization, support for WAN protocols, colored pointers and highlighters for each participant, an interactive chat box for real-time discussions, JPEG com-

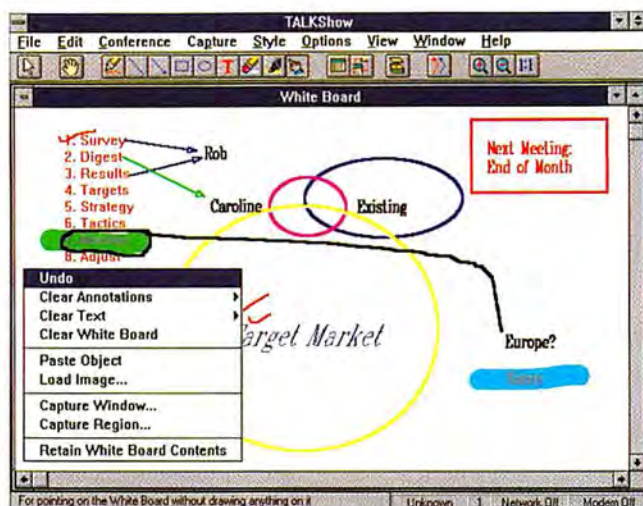

PRESENTATIONS AND WHITE-BOARD DISCUSSIONS are accessible by all participants via network or modem connections.

pression for fast image transfer, and support for popular image file formats. You cannot connect more than two modems together. But you could use a modem to call a computer on a network

to link users on a LAN.

With trends moving toward cost cutting and globalization, desktop conferencing and TalkShow 2.0 make sense.

—Gene Smarte



We're listening. We're learning.



Sprinter Cuts Interoffice Phone Costs

All companies look for ways to cut costs. Micom Communications' new low-cost Sprinter offers businesses a way to reduce phone expenses between headquarters and branch offices significantly.

Sprinter is what's known as a *multiplexer*—an external device that consolidates voice, data, and fax traffic over a leased digital or analog phone line. While high-end multiplexers have been used for years by Fortune 500 corporations with expensive T1 digital leased lines, Sprinter brings this technology to small- and medium-size businesses. List priced at less than \$1500 per unit, Sprinter is a relatively affordable multiplexer for smaller companies that have branch

offices in other cities.

Say your business is headquartered in Los Angeles and you've got a branch office in San Jose. Micom estimates that one hour of toll calls per day costs \$240 a month. If you're already leasing a digital line from the phone company, you can install Sprinter (between a LAN bridge/router and PBX) and route that hour's worth of calls over the leased line—saving your business \$240 a month.

In addition to headquarters-branch office use, Sprinter can be used by telecommuters who work from home. However, when you add up the expense of installing two devices (about \$3000) plus a leased digital or analog line, Sprinter for the

home office isn't as cost-effective as it is for remote offices (where voice and fax traffic is bound to be greater).

To ensure sufficient bandwidth for data, fax, and voice calls, Sprinter uses a proprietary compression technology called Silence Suppression. This compression scheme sends only "active" voice and fax signals across the wire. According to Micom, a typical speech conversation is about 60 percent silence (including pauses, breaths, and periods of silence). Since Sprinter doesn't transmit these moments of silence, it can reduce speech bandwidth requirements by up to 60 percent, the company claims. The result is more bandwidth for data and

Sprinter

This low-cost multiplexer can help small- and medium-size businesses cut phone costs.

Micom Communications Corp.

805/583-8600,

805/583-1997 (fax)

List price: \$1290 to \$1450

Reader service no. 621

other network traffic.

Sprinter works on analog and digital leased lines at speeds from 9600 to 64,000 bits per second. The product lists for \$1290 with a single voice/fax channel or \$1450 with a voice/fax and data channel.

—Jeff Bertolucci

The most comprehensive line of 486 notebooks designed specifically to meet your needs.

When it comes to listening to your notebook computer needs, at Texas Instruments we hear what you're saying. And it shows in our line of TravelMate 4000E Series notebooks. After all, we offer a wide range of 486-based notebooks plus an Intelligent Docking System with your needs in mind.

You'll find the entire high-performance lineup, from our economical monochrome WinSX/25™ to our active matrix color WinDX2/50™ powerhouse, is ideal for portable and desktop replacement needs. The critics agree. To start with, Texas Instruments notebooks are the only products in any category ever to win five *PC Magazine* Editor's Choice Awards all in a single issue.* And that's just the beginning.

But, there's really only one way you can find out if a TravelMate 4000E is right for you. Try one!

We're delivering.

TRAVELMATE 4000E SERIES NOTEBOOKS

DISPLAY	PROCESSOR	MEMORY†	PRICE††
Active Matrix Color	486DX2-50MHz	4MB RAM/200MB HDD	\$3,999
Dual Scan Color	486DX2-50MHz	4MB RAM/200MB HDD	\$3,499
Color	486DX2-40MHz	4MB RAM/200MB HDD	\$2,999
Color	486SX-25MHz	4MB RAM/120MB HDD	\$2,249
Monochrome	486DX2-50MHz	4MB RAM/200MB HDD	\$2,899
Monochrome	486SX-25MHz	4MB RAM/120MB HDD	\$1,899

TRAVELMATE INTELLIGENT DOCKING SYSTEM

COMPATIBILITY	EXPANSION	INTERFACES	PRICE††
TI TMA4000E Series Notebooks	Six 16-bit ISA slots, two PCMCIA Type III slots, four drive bays	Parallel/2 Serial, VGA, Mouse, keyboard and game ports, RJ-11 jack	\$949

† RAM expandable to 20MB with optional memory. †† Estimated street price. Dealer prices may vary.

Then decide if indeed we have been listening. Learning. And delivering. Simply call **1-800-527-3500** to find the TravelMate dealer nearest you.

EXTENDING YOUR REACH
WITH INNOVATION™

 **TEXAS
INSTRUMENTS**

Circle 244 on reader service card

* Five Editor's Choice Awards in August 1993 issue of PC Magazine.
TravelMate, WinDX2, WinSX, IntelliMouse and "Extending Your Reach With Innovation" are trademarks of Texas Instruments.
The Beady-to-Run logo and Windows are trademarks of Microsoft Corporation. The Intel Inside logo is a trademark of Intel Corp. © 1994 TI.



Think

Making sense of the amount of data flowing into your company is like trying to drink from a fire hose. You need a better way to correlate it. To think about it. To interpret it. To visualize it. To form a comprehensive picture of what it really means.

MapInfo is that better way. Because all data has one thing in common. Location. It all occurs somewhere. And when you use MapInfo solutions to link data together by location, dynamic pictures of

what your organization really looks like begin to appear. Clear pictures of opportunities you've been missing. New insights for better, faster decisions. New ways to use data as a competitive weapon. To slash waste.

To directly impact the bottom line in every corner of your organization. From

sales and marketing to customer service, operations and planning.

Inside every fat database are a thousand beautiful ideas just trying to get out. MapInfo is the key.

Call 1-800-327-8627
for a free MapInfo
desktop mapping
demo disk today.

Federal Sales:
1-800-619-2333.



Code: 02084

MapInfo
CORPORATION
The Standard in Desktop Mapping

All trademarks are the property of their respective owners.
MapInfo is a registered trademark of MapInfo Corporation.
UK: [44] 332 824 782 Benelux: [31] (3450) 31300
Germany: [49] 2104-13093

	COMPANY	ADD1	CITY	TEL	HOURS
1	Macy's	Clifton Center, Wolf Rd.	Albany	555-3865	M,T,W 10-6; Th-Fr 10-5
2	Audio Lab	298 Congress St.	Troy	555-2860	M,T,W 10-6; Th-Fr 10-5
3	Radio Shack	110 Watervliet Ave.	Watervliet	555-1125	M,T,W 10-6; Th-Fr 10-5
4	Lechmere	89 Federal Way	Albany	555-7527	M,T,W 10-6; Th-Fr 10-5
5	Dalton's Audio	310 State Street	Albany	555-4500	M,T,W 10-6; Th-Fr 10-5
6	R.J.'s Wholesale	97 Third St.	East Greenbush	555-5091	M,T,W 10-6; Th-Fr 10-5
7	Hippo's	1500 Central Ave.	Albany	555-5518	M,T,W 10-6; Th-Fr 10-5
8	K-Mart	80 Washington St.	Rensselaer	555-1519	M,T,W 10-6; Th-Fr 10-5
9	Elmore	Village Plaza, Rt. 146	Schenectady	555-9047	M,T,W 10-6; Th-Fr 10-5
10	Street's Stereo	76 O'Brien Way	Loudonville	555-4230	M,T,W 10-6; Th-Fr 10-5
11	Calder's	1423 North St.	Albany	555-1987	M,T,W 10-6; Th-Fr 10-5
12	Coop's	Northern Plaza, Rt. 150	Albany	555-2921	M,T,W 10-6; Th-Fr 10-5
13	Dalton Stereo	150 State Street	Troy	555-1473	M,T,W 10-6; Th-Fr 10-5
14	Concord Audio	1999 Railroad Ave.	Albany	555-0200	M,T,W 10-6; Th-Fr 10-5
15	Radio Shack	872 Johnson St.	Watervliet	555-0711	M,T,W 10-6; Th-Fr 10-5
16	K-Mart	89 Albany Street	Albany	555-2205	M,T,W 10-6; Th-Fr 10-5
17	Hippo's	45 Waldworth Circle	Menands	555-8039	M,T,W 10-6; Th-Fr 10-5
18	Sam's Club	870 Central Ave.	Albany	555-3155	M,T,W 10-6; Th-Fr 10-5
19	Audio Lab II	1145 Lawler Ave.	Albany	555-8049	M,T,W 10-6; Th-Fr 10-5
20	Dalton Stereo	189 Central Ave.	Albany	555-8995	M,T,W 10-6; Th-Fr 10-5
21	Calder's	45 Branch St.	Colonie	555-8606	M,T,W 10-6; Th-Fr 10-5
22	Netco's Stereo	2764 Conant Rd.	Schenectady	555-8424	M,T,W 10-6; Th-Fr 10-5
23	Home's	619 Rusty Way	Loudonville	555-1945	M,T,W 10-6; Th-Fr 10-5



Visually.

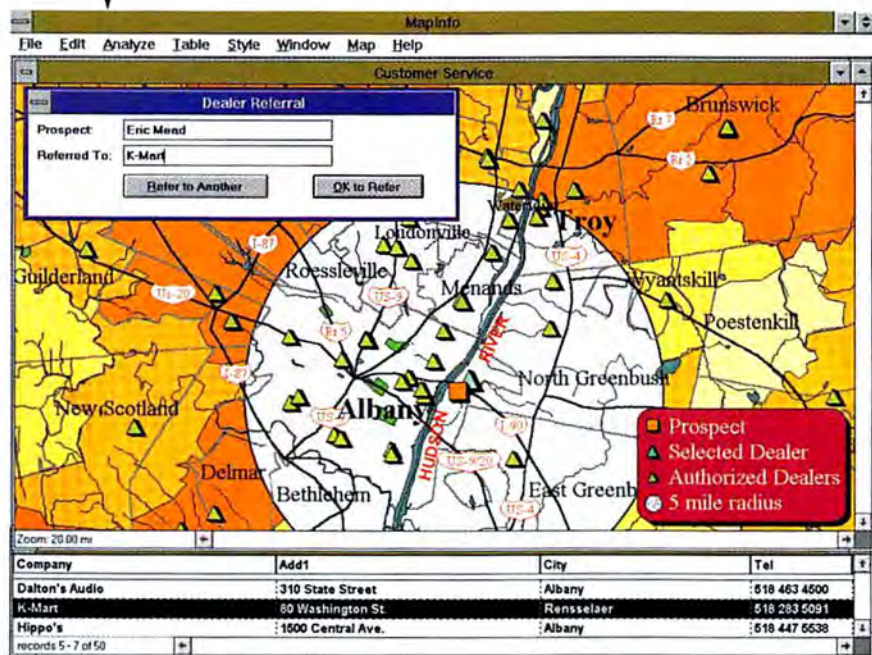

MapInfo is completely open. Use data wherever it is stored (Oracle, DB2, Sybase, Ingres, dBase, Lotus 1-2-3, Excel and many others). With our MapBasic Development Environment, you can easily integrate mapping into your client/server applications, too. On any desktop you want (Windows, Sun, HP, Macintosh, DOS).

Circle 129 on reader service card



\$1,999*

Multimedia without the mumbo jumbo.

And we'll deliver it loaded, tested and ready to run.

John Craig
PC Consultant

Get the right answers.
Right away.
When you call IBM PC Direct™, you'll get expert advice to help you put together exactly the right multimedia system, whether it's for business presentations, your home office or your family.



You've heard enough cyberspeak. You want straight answers, from an expert, about putting multimedia to work right away. That's why you should call us about this eye-popping offer.

It's our Reference Package, a warehouse of information to help you work smarter and more productively. Interactive sight and sound are built in and ready to go.

It's a multimedia — and business — PC you can use today. It's preconfigured at a price that's hard to beat. And it's only a phone call away.

The IBM Multimedia Reference Package

- i486™SX/25MHz Processor
- NEW IBM 14V borderless, energy-efficient Color Monitor
- 170 MB Hard Drive
- 4MB RAM
- 1MB Video Memory
- 1.44MB Diskette Drive
- Double-speed, multi-session-compatible CD-ROM drive
- Sound Blaster™ 16-bit audio card
- External speakers and microphone
- IBM 101-Key Basic Keyboard and IBM Mouse
- Conforms with Multimedia PC Marketing Council's Level 2 specification for maximum compatibility
- Kodak® Photo CD™ Access Software and Photo Sampler
- Software Toolworks™ Encyclopedia
- Microsoft® Bookshelf™
- HSC InterActive Presentation Tool™
- Microsoft Works™ for Windows
- IBM DOS 6.1 and Microsoft Windows™

Call 1 800 426-7943

8am-midnight M-F, EST
8am-7pm Sat., EST

Purchase order available for qualifying customers.



IBM PC Direct

We're putting the personal in personal computing.

We'll configure any of our newest ValuePoint™ PCs the way you like. See the next page now!



Instant Gratification. We make it priced right and

What's new? The "V" series borderless, energy-saving monitors.¹ And Soft Select™ preinstalled software.

You want it all, right now. (That's O.K., people expect more from IBM.) For instance, you want the latest dazzling monitors.

So we created the new "V" series monitors with a sharp, borderless image. And they're so energy-efficient they've qualified for an EPA Energy Star rating.²

You said, "Installing software takes up too much time." So now we can do it for you at the factory with Soft Select. We test and optimize each application to work on your particular PC. And we give you customized configurations, plus the quality and support you expect from the world's largest computer company.

So go ahead, be demanding. We're ready for anything. Call us now.

IBM PC Direct

We're putting the personal in personal computing.

ValuePoint Si.

Conserve space and money.

- 3 expansion slots, 3 bays
- VESA Local Bus Video
- Pentium³-upgradable (except 425SX/Si)
- IBM Basic 101-Key Keyboard and IBM Mouse
- DOS and Windows preinstalled
- 512KB Video Memory
- Choose your IBM Color Monitor: 14L8, 14V (add \$100 to base model price), 15V (add \$250), 17V (add \$670)

425SX/Si

i486SX/25MHz, 120MB HD, 4MB RAM
14L8 (IBM Credit Lease: \$50/mo.,**) \$1,369*

433DX/Si

486DX/33MHz, 120MB HD, 4MB RAM
14L8 (IBM Credit Lease: \$62/mo.,**) \$1,719*

433DX/Si

486DX/33MHz, 212MB HD, 4MB RAM
14L8 (IBM Credit Lease: \$66/mo.,**) \$1,829*

466DX2/Si

i486DX2/66MHz, 212MB HD, 4MB RAM
14L8 (IBM Credit Lease: \$80/mo.,**) \$2,229*

ValuePoint DeskTop.

The modern-day workhorse.

- 5 expansion slots, 5 bays
- VESA Local Bus Video
- Pentium³-upgradable
- IBM Enhanced 101-Key Keyboard and IBM Mouse
- DOS and Windows preinstalled
- 1MB Video Memory
- Choose your IBM Color Monitor: 14L8, 14V (add \$100 to base model price), 15V (add \$250), 17V (add \$670)

425SX/D

i486SX/25MHz, 212MB HD, 4MB RAM
14L8 (IBM Credit Lease: \$57/mo.,**) \$1,589*

433DX/D

486DX/33MHz, 212MB HD, 4MB RAM
14L8 (IBM Credit Lease: \$70/mo.,**) \$1,939*

450DX2/D

i486DX2/50MHz, 340MB HD, 4MB RAM
14L8 (IBM Credit Lease: \$81/mo.,**) \$2,259*

466DX2/D

i486DX2/66MHz, 340MB HD, 8MB RAM
14L8 (IBM Credit Lease: \$100/mo.,**) \$2,769*

IBM



It's so easy to get the PC you want,
ready to go to work.

ValuePoint Mini-Tower®.
With room to grow.

- 8 expansion slots, 6 bays
- VESA Local Bus Video
- Pentium®-upgradable
- IBM Enhanced 101-Key Keyboard and IBM Mouse
- DOS and Windows preinstalled
- 1MB Video Memory
- Choose your IBM Color Monitor: 14L8, 14V (add \$100 to base model price), 15V (add \$250), 17V (add \$670)

433DX/T
i486DX/33MHz, 340MB HD, 4MB RAM
14L8 (IBM Credit Lease: \$80/mo.**) \$2,219*

450DX2/T
i486DX2/50MHz, 340MB HD, 8MB RAM
14L8 (IBM Credit Lease: \$93/mo.) \$2,569*

466DX2/T
i486DX2/66MHz, 424MB HD, 8MB RAM
14L8 (IBM Credit Lease: \$108/mo.) \$2,989*

466DX2/T
i486DX2/66MHz, 527MB HD, 8MB RAM
14L8 (IBM Credit Lease: \$113/mo.) \$3,129*

Soft Select preinstalled software lets you hit the ground running.

We can preinstall many of your favorite applications, then thoroughly test and optimize them – all for only a \$10 flat fee. When your new ValuePoint arrives, just plug it in and go. Of course, we also give you the diskettes, manuals and documentation. Installing software doesn't get any easier – or faster.

Here's just a sampling of IBM Soft Select applications.
Call for our latest additions

Microsoft® Office (WIN)
Intuit Quicken™ (WIN)
Borland Quattro Pro® (WIN)
Microsoft PowerPoint® (WIN)
WinFax™ Pro (WIN)
WordPerfect® (DOS)
IBM VoiceType™ Control (WIN)

*Salil Muma,
HelpCenter®
Specialist*



With HelpWare®, you're covered by the best support people in the business. IBM HelpWare goes beyond ValuePoint's one-year warranty and our 30-day, hassle-free moneyback guarantee.¹ HelpWare is tech support people who are always there when you need them, 24 hours a day, 7 days a week. And it's one year of free onsite service, provided by thousands of dedicated IBM service reps who make house calls anywhere in the U.S., no matter how remote.²



Call 1 800 426-7943

8am-midnight M-F, EST
8am-7pm Sat., EST

Purchase order available for qualifying customers.





Don Williams, Jr.
PC Consultant



When Don Williams, Jr. saw the new IBM monitors, he couldn't believe his eyes. He or any of our other PC consultants can't wait to give you the details. These monitors are available separately, or as part of an IBM ValuePoint we'll custom build for you. At a price that's easy on the eyes, too. Call today!

Our newest monitors are even easier on your eyes. Not to mention your electric bill.



Who says you can't have it both ways? These advanced high-resolution monitors deliver a brighter, bolder, crisper, borderless image that's flicker free.

But when you're not using them, they'll automatically power down² to miserly energy consumption levels. When you resume work, just touch a key or the mouse and they'll power up instantly, right where you left off.

Add a CD-ROM drive and find out what you've been missing. Practically all multimedia applications — and more and more regular software titles — are available in CD-ROM format. This internal ISA interface version has a 300KB/Sec maximum sustained data transfer rate with

The "V" series: for new systems and upgrades, too. Cross-platform compatibility is built in. You can plug it right into almost any IBM-compatible system and run most popular software. These monitors are available in 14", 15" and 17" screen sizes.

So, see the light. And save energy. Call IBM PC Direct today.

multi-session CD-ROM technology, including full Kodak CD compatibility. We can install it for you at the factory so it's ready to go when your IBM ValuePoint arrives.

ISA Internal
CD-ROM Drive
(32G2961)..... \$245*



Complimentary!
It's the latest edition of the IBM PC Direct catalog. ValuePoints, ThinkPads[®], printers, monitors, multimedia, software, and more. To get your copy, call IBM PC DIRECT today.



*IBM PC DIRECT prices only. The offerings, prices and products are subject to change or withdrawal without prior notice. Products you acquire may not be covered under any existing Volume Purchase Agreement. The same offerings and products may be available through IBM Authorized Remarketers. Remarketer prices may vary. Shipping and handling charges are extra. **IBM Credit Lease prices are quoted for 36-month terms. Lease rates quoted are good through 2/28/94, after which time rates are subject to change without notice. Lease available to qualified commercial customers only. †Some 486DX/33MHz processors may be manufactured by IBM. 1. Not all V-series monitors are compatible with all ValuePoint PCs. Please call your IBM PC DIRECT sales rep for further information. 2. Requires VESA-DPMs compatible system hardware and software to engage. 3. Upgradable with Intel's future OverDrive™ processor based on Pentium technology. 4. Copies of warranty and 30-day moneyback guarantee information available through IBM and IBM Authorized Dealers. Please call 1 800 426-7943 for details regarding IBM's moneyback guarantee and limited warranty. 5. At no additional charge during warranty period. Onsite service available Monday-Friday 8am-5pm in your time zone. IBM, ThinkPad, Mini-Tower, HelpCenter and HelpWare are registered trademarks, and ValuePoint and Soft Select are trademarks of International Business Machines Corporation. All other brands and product names are registered trademarks, trademarks or service marks of their respective holders. PC Direct is a trademark of Ziff Communications Company and is used by IBM under license. ©1994 International Business Machines Corporation

Call 1 800 426-7943

8am-midnight M-F, EST
8am-7pm Sat., EST
Purchase order available for qualifying customers.



IBM PC Direct

*We're putting the personal
in personal computing.*

SoundMan Wave

Logitech is pushing its sound adapter line up an octave with its new SoundMan Wave. Like the SoundMan before it, the SoundMan Wave is a full-length ISA card that provides CD-quality 16-bit sound, 44.1-kHz sampling, and full Sound Blaster and Ad Lib compatibility. The SoundMan Wave hits the high notes with its wave-table MIDI capability, which allows the board to play MIDI scores faithfully by using digitized samples of notes from musical instruments. In addition, the SoundMan Wave comes with useful software such as MCS MusicRack for controlling audio devices and managing sound, MidiSoft Recording Session for creating and playing MIDI files, and voice annotation and document proofing utilities. The board features a graphical installation routine for easy setup. The SoundMan Wave lists for \$349. Logitech Inc., 800/231-7717.

Reader service no. 610

Kai's Power Tools for Windows

WINDOWS Whether you're serious or casual about graphics, if you need a creative high, check out Kai's Power Tools for Windows. Long considered the cool tool for Mac users, Kai's Power Tools is now available in a Windows version that plugs into leading image editing programs such as Photoshop, Photostyler, Painter, and Picture Publisher. Kai's exotic interface provides both playful simplicity and powerful image manipulation. The program offers 33 filters and extensions that would normally take hours to create. For example, you can generate natural-looking textures that



KAI'S POWER TOOLS plugs into the leading Windows image editing programs and offers powerful image manipulation tools.

seamlessly tile together for backgrounds or overlays, or add impact to your fonts with subtle multicolor gradients. In addition, you can highlight portions of your images with realistic 3-D lighting effects or create the illusion of a pulled-back page corner with the page-curl filter. For downright psychedelic effects, you can even generate Mandelbrot and Julia set fractal patterns. At \$199, Kai's Power Tools for Windows is serious graphics made fun. HSC Software, 310/392-8441, 310/392-6015 (fax).

Reader service no. 612

Newscast for Windows

WINDOWS No news may be good news where misfortune is concerned, but the right news at the right time can mean profit for your business. With Newscast for Windows from Mainstream Data, you can access the same news information as leading media organizations. The \$995 Newscast enables you to configure custom reports from the various news wires. Just choose which news services you want—priced from \$10 per month for USA Today Deci-

sionline to \$1100 for some financial services—and how many workstations are to receive the data. You'll need either an FM data receiver (\$845) or a small dish satellite system (\$1445) to receive the signal. (Currently 14 cities receive Mainstream's FM coverage.) Mainstream Data Inc., 801/584-2800.

Reader service no. 614

ADI MicroScan monitors

ADI Systems' five new monitors are priced to be competitive with displays from Mag Innovision and ViewSonic. ADI's MicroScan 2E and MicroScan 3E are 14-inch displays that meet the Environmental Protection Agency's Energy Star Computers program guidelines for low power consumption. (They can automatically power themselves down to consume less than 30 watts of electricity after a user-defined period of inactivity.) The MicroScan 3GP, 4GP, and 5AP are 14-, 15-, and 17-inch displays, respectively, that meet both the Energy Star guidelines and the more stringent Swedish TCO standard for power consumption.

Edited by Jeff Bertolucci

All five displays use micro-processor controls, are compatible with VESA-defined video modes, and are covered by a two-year warranty. Low-emissions versions are available for a small extra charge. Estimated street prices: MicroScan 2E \$325, 3E \$345, 3GP \$410, 4GP \$490, and 5AP \$899. Prices of the MPR-II-compliant versions: \$30 extra for the 14-inch models, \$40 extra for the 4GP, and \$50 extra for the 5AP. ADI Systems Inc., 800/228-0530.

Reader service no. 613

ATI Video Wonder

ATI's Video Wonder takes the Swiss Army knife approach to graphics and video. This video board packs all the hardware you'll need to accelerate Windows graphics, compress full-motion video, and enhance video playback—making it a one-stop solution for users working with graphics and video. The Video Wonder board uses the Shared Frame Buffer Architecture developed by Intel and ATI, which lets the Mach32 graphics accelerator chip and the Intel i750 video compression chip share on-board components.

The Video Wonder can capture 160 by 120 video at 30 frames per second (fps) or 320 by 240 video at 15 fps. The board's video playback hardware and software let it run video clips up to full screen without a dramatic loss in quality and frame rate. Also, the board's ATI accelerator chip and 2MB of VRAM support 65,000 colors at 1024 by 768 resolution, with a fast 76-Hz refresh rate. The Video Wonder lists for \$999 and is available for systems with ISA, VL, and PCI buses. ATI Technologies, 905/882-2600.

Reader service no. 617

SmartSync 1.0

WINDOWS If you frequently take home work from the office, check out SmartSync from Nomadic Systems. This Windows-based file transfer and synchronization utility supports serial, parallel, modem, and floppy-based transfers. What makes SmartSync unique is that it transfers only *sections* of a file that have been changed, rather than the entire file. This can save you transmission time—and phone costs if you're using a modem link. And if you're connected via modem and lose contact, SmartSync remembers which file it was transferring, automatically reconnects, and continues the transfer without any intervention on your part. You can use passwords to restrict file access. And when there's a synchronization conflict—for example, two files with identical names but different data—SmartSync saves both files rather than overwriting one of them. SmartSync lists for \$169.95. Nomadic Systems Inc., 415/335-4310.

Reader service no. 615

Taxi

You're from Kansas and you're in New York on business. Your hotel's uptown, you've got a meeting downtown, and your dinner date's in midtown. Worried? Consult Taxi from News Electronic Data. With maps for Chicago; Los Angeles; New York; Washington, D.C.; and San Francisco, Taxi pinpoints an address, locates nearby landmarks, hotels, and restaurants, and maps the best route between locations. You can zoom in and out, measure distances, and even draw on a map simply by clicking handy icons. This new version has faster draw



SMARTSYNC LETS YOU synchronize files at specific times. It supports serial, parallel, and floppy-based connections, as well as modems.

times and improved one-way-street directions but still lacks a public transportation guide. The floppies contain downtown maps only; you'll need the CD ROM version for metropolitan areas. The program's restaurant and hotel reviews, which are based on Zagat surveys, can help you avoid bad service and noisy accommodations. Taxi costs \$69.95 for the floppy version, \$79.95 for the CD ROM version. Additional downtown area maps cost \$9.95 each. News Electronic Data Inc., 800/505-8294.

Reader service no. 620

Designworks 2.0 for Windows

WINDOWS A full-featured graphics package that performs drawing, text, color, and image chores usually takes a while to learn. But Designworks 2.0 for Windows from GST Software combines these features into a simple, easy-to-learn package. The intuitive, straightforward interface reduces learning time, and OLE 2.0 support lets you edit and embed your Designworks projects in other OLE 2.0-compliant applications. In addition to its drawing and

imaging features, Designworks has custom shape tools that let you create all kinds of polygons. You can also adjust kerning and line spacing. The program supports RGB, CMYK, HLS, and Pantone colors, as well as four-color separations and 24-bit image manipulation. Designworks 2.0 lists for \$199. GST Software, 703/560-2354.

Reader service no. 616

Canon BJ-10sx

Canon's new BJ-10sx portable ink jet printer replaces the company's 2-year-old BJ-10ex. Weighing less than 4 pounds, the BJ-10sx is only slightly larger than the average notebook computer and a bit lighter than the 10ex. The 10sx prints up to 110 characters per second in draft, letter, and high-quality modes—30 percent faster than the BJ-10ex. The difference between each mode is ink coverage: It's lightest in draft, heaviest in high-quality. In any mode, the 64-nozzle printhead produces 360-dpi output. The 10sx prints on letter- and legal-size paper as well as on envelopes and transparencies. A 50-sheet paper feeder is optional. The 10sx uses AC power or

an optional battery pack that the vendor claims is good for 40 pages per charge. The BJ-10sx lists for \$349, with street prices likely under \$300, Canon says. The snap-in ink cartridge, good for 466 pages in high-quality mode, according to the vendor, has a list price of \$25. Canon Computer Systems Inc., 800/848-4123.

Reader service no. 618

Diamond VideoStar and VideoStar Pro

Diamond Computer Systems is breaking into multimedia with two new video capture and playback boards, the VideoStar and the VideoStar Pro. Both compress video using any of the compression/decompression formats available under Video for Windows. The VideoStar can capture video in a 160-by-120-pixel window at 30 frames per second (fps) or in a 320 by 240 window at 15 fps. For those looking to use video in professional applications, the VideoStar Pro uses high-quality JPEG video compression to capture a 320 by 240 window at 30 fps. Both boards use image scaling, filtering, and interpolation to expand video playback to full-screen resolutions as high as 1024 by 768 without dropping frames. The boards include video editing software and utilities and support special effects such as the so-called weatherman, which plays video directly against the background, without a window. The VideoStar lists for \$359, and the VideoStar Pro lists for \$529. Diamond Computer Systems, 408/736-2000.

Reader service no. 619

For more information about any product, contact the manufacturer or circle the number on the reader service card.

EXPLORE the INTERNET!



DELPHI is the only major online service to offer you full access to the Internet. And now you can explore this incredible resource with no risk. You get 5 hours of evening/weekend access to try it out for free!

Use DELPHI's Internet mail gateway to exchange messages with over 20 million people at universities, companies, and other online services such as CompuServe and MCI Mail. Download programs and files using **FTP** or connect in real-time to other networks using **Telnet**. You can also meet people on the Internet. **Internet Relay Chat** lets you "talk" with people all over the world and **Usernet News** is the world's largest bulletin board with over 3500 topics!

To help you find the information you want, you'll have direct access to powerful search utilities such as "Gopher," "Hytelnet," "WAIS," and "the World-Wide Web." If you aren't familiar with these terms, don't worry; DELPHI has hundreds of expert online assistants and a large collection of help files, books, programs, and other resources to help get you started.

Over 600 local access numbers are available across the country. Explore DELPHI and the Internet today. You'll be amazed by what you discover.

FREE TRIAL

Dial By Modem 1-800-365-4636, Press return until you get a prompt
At Username, enter JOINDELPHI. At Password, Enter PCW43A

Complete details are provided during the toll-free registration

Attention Current Internet Users: See what DELPHI can offer you! Stock quotes, Grolier's Encyclopedia, newswires, and hundreds of other services are just a few keystrokes away. Telnet to delphi.com and enter the username and password above for a free trial.

Circle 49 on reader service card



Questions? Call 1-800-695-4005.
Send e-mail to INFO@delphi.com

PRO GRAPHICS 1024. THE FASTEST WINDOWS ACCELERATOR ON THE PLANET.

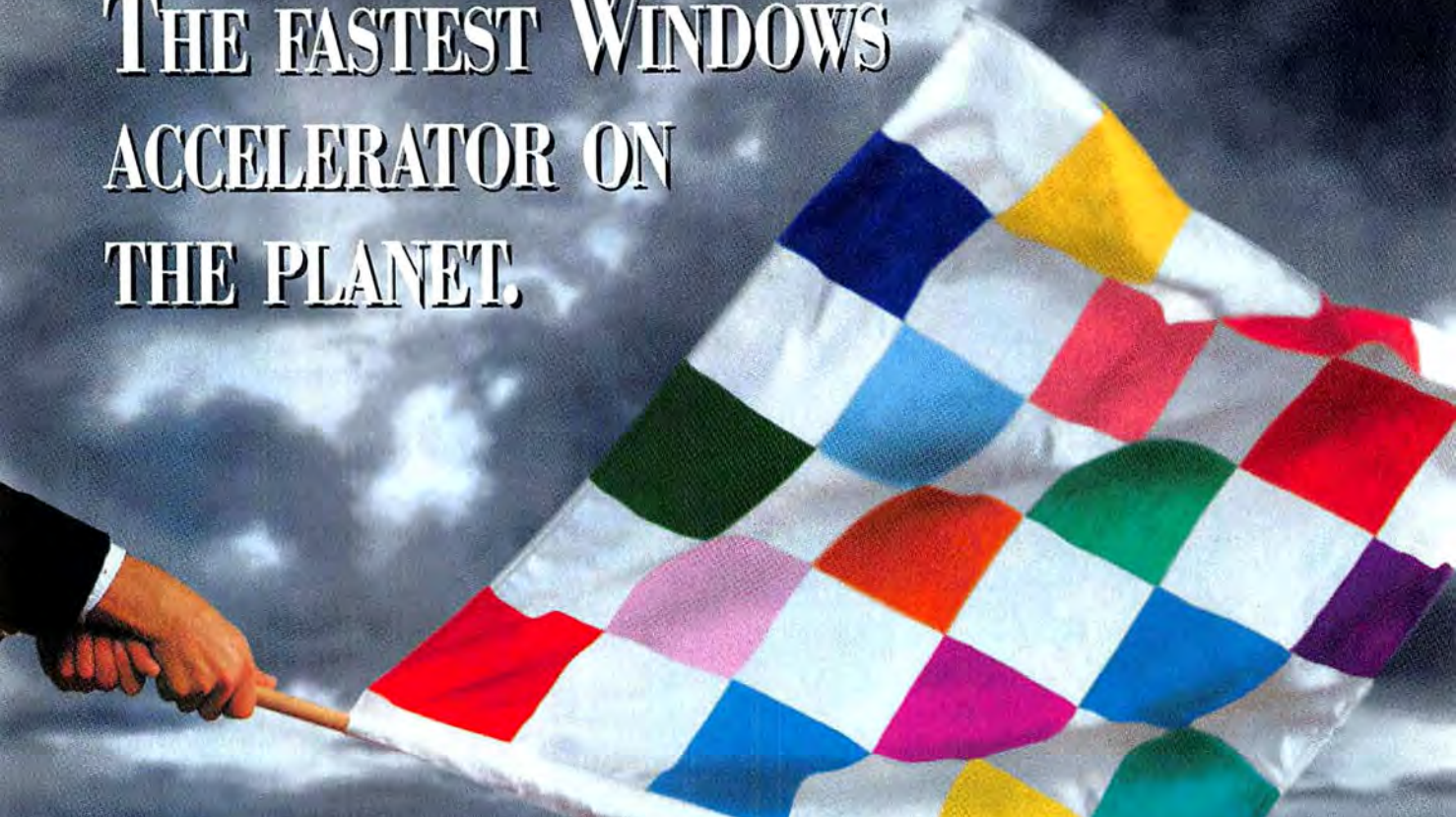

Break through the barrier.
With Pro Graphics 1024 by Media Vision.
Conceived and created as a new standard for Windows™
accelerators around the world, Pro Graphics 1024 sets the record
for speed. And it's no wonder when you
see what we've put into it.

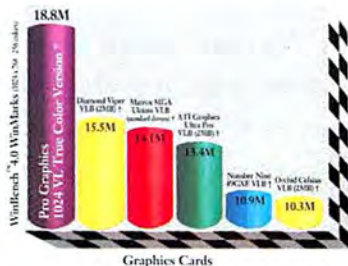

For starters, consider Pro Graphics' 1024 superior 72-bit engine. Specifically designed to increase your graphics speed. In fact, most other Windows accelerators can't even come close to giving you 16.7 million colors and 1024 x 768 resolution at the same time. Nor can they give you a photorealistic display with command of a larger Windows desktop. And a 76Hz refresh rate that makes "flicker" a thing of the past.

Plus, Pro Graphics 1024 is multimedia upgradeable. So by adding a Media Vision video daughter card you can display video from any source, capture it, and play it on your screen, T.V. or record it on your VCR. Moreover, the Pro Graphics 1024 includes FastFilm™, a unique hardware feature that accelerates Video for Windows playback. Pro Graphics 1024 is also VGA and Super VGA compatible and it comes complete with Windows 3.1, Windows NT, OS/2 and AutoDesk ADI display drivers.

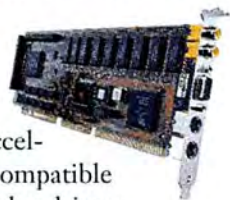

So what does this all mean when you put Pro Graphics 1024 up against other Windows accelerators? Well, Pro Graphics 1024 performance emerged with an unprecedented WinBench® 4.0 Graphics WinMarks™ of over 18 megapixels per second. Blowing past the former champion Diamond Viper VLB, and all other competitors. So as you can see, Pro Graphics 1024 not only outperforms other Windows accelerators, it pushes your graphics over the line. The finish line, that is.



MEDIA VISION
Now, that's multimedia!

Test performed using Ziff Davis Labs' WinBench® V4.0. * Test conducted by Media Vision without independent certification from Ziff Davis. Based on Micronics VL motherboard, Intel 486DX2/66 CPU, 8MB RAM, 256K cache, Western Digital Caviar 2250 IDE hard drive, MS-DOS 5.0 and Windows 3.1 enhanced mode. All products are shipping versions. † Benchmark results as published by Ziff-Davis in PC Magazine December 7, 1993 issue. Based on Micronics EISA/VL motherboard, 486DX2/66 CPU, 8MB RAM, 256K cache and 153MB hard drive. All products are shipping versions. ©1994 Media Vision, Inc., 47300 Bayside Parkway, Fremont, CA 94538. (510) 770-9592. Pro Graphics 1024 is a trademark of Media Vision, Inc. Any other trademarks and registered trademarks are owned by their respective holders.

Circle 186 on reader service card



Introducing Two New PageBrush Hand Scanners For Images That Are

Santastic!

Scanning with a PageBrush scanner is a lot easier than skiing down a remote mountain slope -- and almost as much fun! Available in color or gray scale versions, they make scanning and retouching pictures easier than ever. Even large images turn out great with the seamless stitching feature. Create professional looking newsletters, brochures, reports and documents of every imaginable kind.



Got text to enter? Let your PageBrush do all the work. It's fast, accurate, and reads many foreign languages. Then get creative with your favorite wordprocessor or desktop publisher.

If your pictures demand 16.7 million brilliant colors, pick up the PageBrush/True Color. Or, for high-quality gray scale images try the PageBrush/256. Both offer powerful software, a lifetime warranty, and outstanding savings!

For A Dealer Near You Call
(800) 886-MICE
Fax Back Product Information
(800)RU-MOUSE



Picture Perfect Scanning!

Copyright 1993, Mouse Systems Corporation.
All registered and unregistered trademarks belong to their respective companies.



Don't lie to me.

X

You want the truth? Here it is. NEC's new MultiSpin® 3X CD-ROM readers are the best-performing readers on the market.

We were the first to introduce double speed. And now we improved our data transfer rate to 450 Kbytes/sec. and made a triple-speed reader. (Because that's what you wanted.) We also cut our access time to less than 200 milliseconds, added a 256-Kbyte continuous-flow cache, SCSI 2 interface and a full 16-bit SCSI card.

Which means you can get your information three times faster than you can with standard readers, see smoother animation and video.



NEC MultiSpin 3Xp and 3Xe

Our new MultiSpin CD-ROM readers are not only fast but interactive, with stand-alone audio controls and an LCD display on the front panel. So you don't have to rely on your computer to tell you what's going on (or not going on) with your reader.

They're compatible with Macs and PCs, as well as Kodak Multisession Photo CDs. And, they come with the longest commitment in the industry – a 2-year limited warranty.

For more information, call 1-800-NEC-INFO. Or for details via fax, call NEC FastFacts™ at 1-800-366-0476, request document #23768. We'll answer all your questions about CD-ROM. And you'll actually get to have an honest conversation for a change.

NEC

Top 20 PCs: More for Less

As Pentium prices plunge to
\$3000 and 486-66 PCs fight
back, new systems from Micron,
Austin, and Axik zoom to the top
of this month's charts.

By Rex Farrance

At *PC World* we've been in the business of providing buying advice from day one. And as the PC market changed, we changed with it to keep giving you the bottom line on how to get the most for your dollar. Last month we inaugurated our new system reviews, with Power and Budget Top 20 charts that list not just this month's top systems but the Best Buys among all the PCs we've tested recently. So this month's top systems compete against the best from December, January, and February. As a result, you get an in-depth look at the very newest systems—month after month. Furthermore, we recheck systems reviewed in prior issues to keep their pricing up to date.

Any system in our Budget Top 20 must cost \$2500 or less. We place no price limits on our Power Top 20 contenders, however. So a system with a particularly advantageous balance of low price and high power can find a spot on both lists. But any system must be at least Windows-capable to appear in our reviews.

The PC World Test Center just updated its test suite with applications that reflect your working style better than ever. And we compare each system we evaluate against a composite median system that represents a basic business PC. With the advances over the last year or so, the median business system we're reviewing today is a \$2880 486DX2-66 with 8MB of RAM.

With Pentium PC prices dipping below the \$3000 mark, 486DX2-66 prices are dropping in response. When we balance the high performance of the top-of-the-line 486 against prices that sink as low as \$1900 among our budget Best Buys, there's no doubt the DX2-66 is now the processor of choice for budget PCs. The DX2-66 is the processor used in 12 of the systems on our Budget Top 20 list—and among the top 10 machines, only 2 486DX-33s break up an otherwise solid 66-MHz landscape.

Testing by Ulrike Diehlmann and Susan Silvius; research and support by Gary Van Der Horn.

PC WORLD TOP 20

This Month's Contenders pg. 125

Power Desktops pg. 126

Budget Desktops pg. 136

MICRON 466 VL POWERSTATION CD
This fast DX2-66 has it all: lots of RAM
and storage, plus a CD ROM drive.

PC WORLD TOP 20
**1 POWER
DESKTOP**

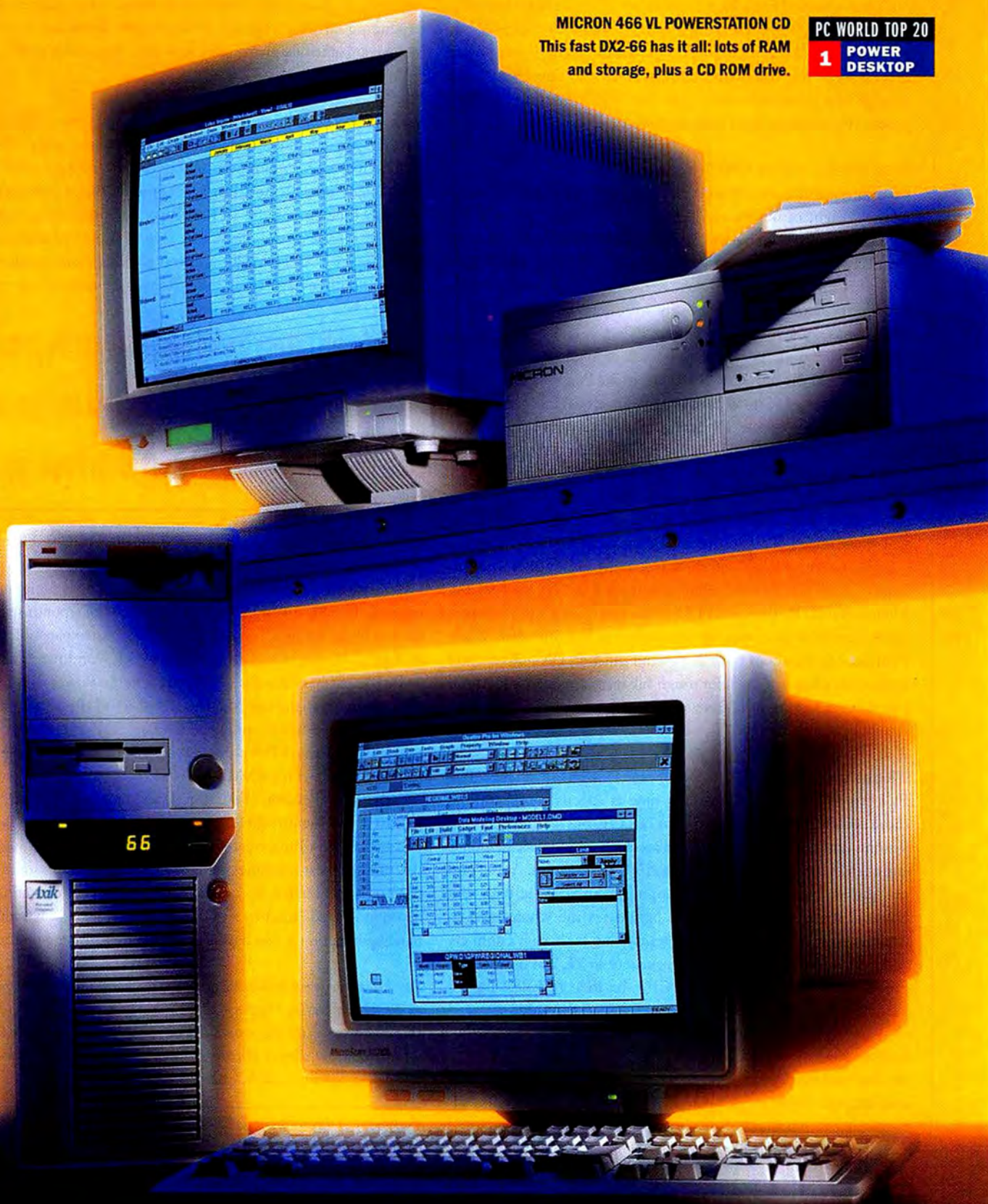

AXIK 486DX2-66PCI
Looking for a power system at a budget
price? Axik even bundles Windows NT.

PC WORLD TOP 20
**1 BUDGET
DESKTOP**

It's conceivable IBM's Blue Lightning-66 or AMD's forthcoming Am486DX2-66 may present an ongoing challenge in this area, but we doubt you'll see more than a sprinkling of the lower-power processors at the top of the budget rankings. There's just not enough of a price difference. And once you're used to 66-MHz power, you're not likely to settle for less.

Power Systems: Pentium Takes Over

Pentiums are already cutting a swath through the power systems market. Eight of our Power Top 20 are Pentiums; the rest are 486DX2-66s—and we've had opportunity to review relatively few Pentiums. Intel and system vendors have both made an effort to keep Pentiums affordable. The reasonable prices, combined with superior performance, have buyers with demanding applications lining up to buy Pentium PCs.

As more Pentiums come out, prices will drop further. And price isn't the only factor changing in the Pentium equation: Joining the initial 60-MHz offerings, 66-MHz Pentiums will soon be appearing. This month we review the muscular 60-MHz ALR Evolution V-Q Pentium system, the fastest PC we've ever reviewed, 17 percent faster overall than our median 60-MHz Pentium. ALR makes the two fastest Pentium systems that we've tested, showing that designing for speed really works.

Of course, the 486DX2-66 still has a strong presence as a performance processor. And a really well-tuned DX2-66, such as the Micron 466VL PowerStation CD (reviewed this month), still presents a credible performance alternative to Pentium-60s. While Pentium-60s are about 10 to 20 percent quicker, DX2-66s are still more than adequate even for tough business applications. And if your budget is tight, DX2-66s generally give you a big price break.

PCI or VL Bus Stops in Every Neighborhood

There's also an increasing trend toward PCI bus machines. The PCI bus shuttles data 32 bits at a time at speeds comparable to those achieved with the VESA local bus (VL bus). More high-end systems are coming with PCI video accelerators and disk adapters, and many vendors offer both PCI and VL bus systems. At the outset, the PCI bus seems to be stopping mainly in the high-rent power district, while the VL bus permeates the whole market. Manufacturers are still making systems using both, so it's unlikely you'll have to worry about your investment in VL bus boards. In a pinch, you can use either shared PCI/16-bit ISA or VL/ISA-bus (or VL/EISA-bus) slots to accommodate a standard ISA card.

Service Ratings With a Difference

Service and support are crucial. We've always based our service-and-support ratings on company policies and on anonymous calls simulating technical problems. For example, last year we reported Gateway 2000's phone responsiveness problems, caused by inability to expand tech staff to keep pace with increased sales. When staffing reached an adequate level, we let you know.

Now we've expanded our ratings to include another critical factor—your experience with vendors. Last October we began publishing a fax-back evaluation for service and support. Starting this issue, we include information from these surveys. As a result, we're drawing from a larger base of information and providing even more accu-

rate ratings. A note on pricing—we found price quotes varied, depending on which rep we spoke to. See if you can negotiate: Many companies are giving sales reps some bargaining room.

More Room at the Top

Since our new format separates budget PCs and power systems, we can give you tailored information on more systems in each category. The five highest-ranked machines on the Budget and Power Top 20 lists are your Best Buys each month. But if you can't find your machine among the 10 Best Buys, the other 15 systems on each list represent the elite picks from the pool of current and recent reviews. And to make sure you get the detail you need, we have in-depth reviews on all the systems we evaluate each month.

Pentiums are already cutting a wide swath through the power systems market: Just three months after our first Pentium review, these next-generation PCs own eight spots on our Power Top 20.

(see the end of this column for information on getting faxed reprints of previous months' system reviews).

Here are the current Best Buys that join selections from previous reviews: The Axik 486DX2-66PCI we review this month shoots to the top of the Budget Top 20. And why not? An expandable \$2398 PCI DX2-66 that comes with Windows 3.1, Windows NT, and a 345MB SCSI hard drive is a real prize. On the Power Top 20, two newcomers zip to the top: Micron's \$3599 466VL Powerstation CD, a 486DX2-66 with outstanding performance and a generous configuration, and Austin's Power System 60, a Pentium-60 PC that costs less than \$3100 with a 420MB hard disk.

In the second edition of our Top 20, the rationale is already clear: Just 10 of this month's 20 PCs make it onto our charts, and the majority of our Best Buys were reviewed previously. At the same time, this month's best machines come in at the top, forcing some older contenders off the list. It's easy to see a system's current rating. But if you look at the months a PC's been on the list and whether it's moving up or down, you have a good clue to its staying power.

Rex Farrance is an associate editor for PC World. He can be reached on PC World Online (see page 12 for contact information). PC World staff members Mike Desmond, Ulrike Diehlmann, John Goddard, Anita Hamilton, Bryan Hastings, Caroline Jones, Owen Linderholm, and Susan Silvius contributed to this article.

To receive a fax reprint of a month's complete system review, call 800/234-0455 ext. 365 and enter the corresponding fax reprint number: December 1993, 3012; January 1994, 3001; February 1994, 3002; March 1994, 3003. To get a fax of the list of all systems tested by the PC World Test Center for the Top 20, enter 7. Then enter your own fax number. Touch-tone phone required.

For more information about all products in this article, circle reader service no. 902.

This Month's Contenders

Our look at this month's contenders for the Top 20 Power Desktops and Budget Desktops. Icons show where systems placed on the Top 20 charts.

ALR Evolution V-Q

PC WORLD TOP 20
12 POWER
DESKTOP

PROS: Fastest PC tested to date, very expandable

CONS: High price

It seems we wind up testing the world's fastest PC every six months or so. That's because the performance watermark keeps rising. The ALR Evolution V-Q has just pushed our performance bar up another notch. This imposing 60-MHz Pentium tower is really designed to be a server, or an engineering or design workstation. And although we didn't put it through server tests, it cut through our business-application suite, placing first this month in every test and decisively whipping strong Pentium competition.

At \$6473, this system isn't cheap. But you get the 60-MHz Intel Pentium CPU, 16MB of RAM (expandable to an astounding 1GB), a 512K secondary cache, a 4MB caching hard disk controller, and a 544MB Conner IDE hard disk. And the ALR's expandability stacks up well against any server's, with a staggering 11 free externally accessible drive bays and seven free EISA slots.

The 1MB Western Digital Paradise graphics accelerator is based on WD's new 90C33 RocketChip, and it's impressive, if not quite up to top-end offerings from ATI and Matrox. This PC's shortcoming—for business application users—is its 14-inch CTX monitor, which lacks the size and resolution to excel with graphics-intensive applications. On the other hand, the display is adequate for server use. Those who run engineering, CAD, publishing apps, and so forth should order the system with a larger, more capable monitor.

ALR helps protect your investment with a strong but mixed 60-month/15-month parts and labor warranty, a year of on-site service for less than \$10, and 11-hour-a-day toll-free tech support. You can even call on Saturday. Expect to reach technical representatives quickly and get accurate, courteous answers. The ALR Evolution V-Q is truly remarkable, with its rarefied performance and high expandability. As a result, even its high price couldn't keep it from earning 12th place on our Power Top 20. *Advanced Logic Research, 800/444-4257, 714/581-6770 Reader service no. 713*



ALR

Ambra DP60E/VL

PC WORLD TOP 20
15 POWER
DESKTOP

PROS: Fast, relatively affordable Pentium PC

CONS: Needs more RAM

Ambra's a new company that's quickly making its presence felt—not surprising, considering it's backed by IBM. Last month we gave Ambra's Blue Lightning-based desktop a Best Buy and this month it's still number 9 on our Budget Desktops Top 20. This month's EISA/VL-bus Pentium machine fares well, com-

ing in at number 15 on the Power Top 20. These showings suggest that solid values may be available throughout Ambra's product line. Performance was about what we'd expect from an Intel Pentium-60 CPU, but we suspect this one would have run faster with 16MB rather than its relatively skimpy (for a Pentium) 8MB of RAM.

The system motherboard, manufactured by Acer, features a processor daughtercard plugged into a proprietary slot. A slick black heat sink covers one entire side of the CPU card. You must remove it to upgrade the 256K secondary cache to the maximum 1MB. Ambra also sells a dual-Pentium CPU card that fits the same slot.

The system design is clean; none of the six drive bays (four of them free) block access to any part of the motherboard. The motherboard itself is well designed. The only flaw in the system layout is the unaesthetic nest of cables alongside the drive cages. You get a copious six free EISA slots and one free EISA/VL slot.

Like all high-end Ambras, this unit comes with some nice extras, such as an integrated SCSI adapter and a capacious 540MB Seagate SCSI hard drive. You can add an internal SCSI removable-media drive—such as a CD ROM player—but there's no external SCSI port. Graphics chores are capably managed by a VLB Acer 685 Graphics Accelerator with 2MB of installed VRAM. This component teams up with a nice 15-inch Ambra monitor, which handles noninterlaced output at 1024 by 768 resolution.

Service and support, although supplied by IBM, falls short of the support you get with most IBM systems. For example, Ambra systems have only a one-year warranty. Also, some readers have complained about encountering confusion in Ambra's sales operation when calling for price quotes. That factor has much to do with the lowered rating of last month's Best Buy. The current \$3999 price of this unit is respectable for a Pentium, although Ambra also offers a less-expensive ISA PCI Pentium, the DP60/PCI, which starts at \$2799 with a smaller monitor and hard disk. *Ambra, 800/239-5409, 800/363-0066 (Canada) Reader service no. 714*



Ambra

AT&T/NCR System 3230

PROS: Excellent support, solid construction

CONS: High price, no local bus slots

If you're hanging around the showroom kicking tires, the AT&T/NCR System 3230 comes off as a solid system—well designed and well integrated. Inside, there's the clean look of the top-tier machine, with easy accessibility to the motherboard. When you take it for a test drive, you'll find the System 3230's performance zippy for a DX-33. A separate 64K secondary cache card fills a proprietary slot on the main board; to upgrade to the maximum 256K, you replace the card. The PC comes with 8MB of RAM—provided in two 4MB 72-pin SIMMs—and a 340MB hard drive. When you look at the sticker, however, you realize the \$2610 price will buy you a 486DX2-66 from many vendors.

In addition, expandability could be better. While the system's 1MB Cirrus Logic graphics accelerator, IDE and floppy adapters,

THE TOP 20

PC WORLD

POWER DESKTOPS



1 Micron 466 VL Powerstation CD
A classic power 486DX2-66.

- New this month
 ▲ Up from last month
 ➤ No change from last month
 ▼ Down from last month

BEST BUYS

		Last month	Months on list	Overall rating	Performance rating	Service rating	Price	CPU	RAM (MB)	Hard drive (MB)	Bus
1	➤		1	82	66	92	\$3599	486DX2-66	16	540	ISA
2	➤		1	81	64	92	\$3079	Pentium-60	8	420	ISA
3	▼	1	2	81	80	85	\$4995	Pentium-60	16	424	ISA
4	➤	4	2	79	81	85	\$4907	Pentium-60	16	540	ISA
5	▼	3	2	79	60	92	\$2767	486DX2-66	8	528	ISA
6	▼	5	2	78	60	85	\$3318	486DX2-66	16	340	ISA
7	▼	2	2	78	71	87	\$5395	Pentium-60	16	520	EISA
8	➤	—	1	77	57	81	\$2398	486DX2-66	8	345	ISA
9	▼	8	2	76	63	84	\$3510	486DX2-66	8	420	ISA
10	▼	6	2	76	63	94	\$5397	486DX2-66	8	1024	ISA
11	▼	7	2	76	63	87	\$4749	486DX2-66	16	520	EISA
12	➤	—	1	75	88	85	\$6473	Pentium-60	16	544	EISA
13	➤	—	1	75	65	68	\$3600	486DX2-66 ²	16	544	ISA
14	▼	9	2	75	75	81	\$5390	Pentium-60	16	540	ISA
15	➤	—	1	75	73	68	\$3999	Pentium-60	8	540	EISA
16	▼	15	2	74	59	71	\$2995	486DX2-66	16	420	ISA
17	▼	11	2	74	60	81	\$4082	486DX2-66	8	340	EISA
18	▼	10	2	74	61	78	\$2350	486DX2-66	8	340	ISA
19	➤	—	1	73	56	76	\$2669	486DX2-66	16	340	ISA
20	➤	—	1	73	70	84	\$5749	Pentium-60	8	540	EISA

¹ Call 800/234-0455 ext. 365 and use the fax reprint numbers to receive an instant fax of any individual system's review, features chart, and test report. To order fax reprints of each

month's complete systems review, enter the corresponding fax reprint number: December 1993, 3012; January 1994, 3001; February 1994, 3002; March 1994, 3003. To get a fax of



2 Austin Power System 60
Top-ranked Pentium starter.



3 IBM ValuePoint P60/D
Three-time Pentium Best Buy.



4 ALR Evolution V
Two-time Pentium Best Buy.



5 Zeos 486DX2-66
Best Buy two months in row.

Monitor size/ dot pitch	Vendor contact number	Issue reviewed	Fax reprint number ¹	Comments
17"/.26	800/438-3343	current	3061	Red-hot DX2-66 with tons of RAM, big hard disk, 4MB caching controller.
15"/.28	800/752-1577	current	3062	Low-price Pentium-60 starter PC is a great value. RAM upgrade would improve performance.
15"/.28	800/772-2227	Jan 94	3041	Three-time Best Buy was first-ever Pentium winner in January. PCI slots.
14"/.28	800/444-4257	Jan 94	3044	This Pentium was a Best Buy last month.
14"/.28	800/554-5220	Feb 94	3043	Fast DX2-66. First-class service, design. Super all-around value. Best Buy two months running.
15"/.28	800/289-3355	Jan 94	3045	Quick DX2-66. Well designed. Fine support. Best Buy in January and February, just misses here.
17"/.28	800/733-2237	Jan 94	3042	A Best Buy last month. Top components except for single-speed CD ROM drive.
14"/.28	800/234-2945 ³	current	3063	Need more RAM to use NT bundle. Fantastic, expandable business PCI machine. No. 1 Budget Best Buy.
15"/.28	800/632-4636	Jan 94	3048	Great 15-inch flat monitor, integrated SCSI, three-year warranty. Nice design but pricey.
16"/.26	800/210-1402	Feb 94	3046	Very expandable, high-priced PCI box. Fine graphics performance.
17"/.28	800/733-2237	Feb 94	3047	Terrifically fast DX2-66 with 17-inch monitor, but CD ROM drive is just single-speed.
14"/.28	800/444-4257	current	3066	Pentium-60 server is the fastest PC we've tested. Big price for a very big system.
15"/.28	708/540-8086	current	3064	Very fast dual-processor 486DX2-66 for symmetrical multiprocessing OSs; \$1000 less for single processor.
17"/.28	800/876-4278	Feb 94	3049	PCI Pentium box with outstanding performance, big monitor. Pricey.
15"/.28	800/239-5409	current	3065	Nice Pentium could use more RAM. Readers say Ambra presales service needs improvement.
15"/.28	800/846-2000	Jan 94	3055	Fast Windows 3.1 box with good expandability, double-speed CD ROM drive. Best Buy in January.
17"/.28	800/876-4278	Jan 94	3051	Upgradable to full Pentium. Fast DX2-66 with big monitor. Three-year warranty.
14"/.28	800/999-1278	Dec 93	3050	Hot performer. Quality construction and good support. Dropped \$150 since last month. No. 5 in Budget PC.
15"/.28	800/577-7526	current	3067	DX2-66 has attractive price. A year of on-site service costs \$120 extra, however.
17"/.28	800/632-4636	current	3068	Pentium EISA box. Great big monitor, internal SCSI, three-year warranty. Not cheap.

¹ the list of all systems tested by the PC World Test Center for the Top 20, enter 7. Touch-tone phone required.

² Symmetrical multiprocessing system (SMP) has two 486DX2-66 CPUs.

³ In California call 408/735-1234.

and I/O ports are all integrated, only three slots remain free—all of them 16 bit. Although most vendors offer VL or PCI slots on their PCs these days, AT&T/NCR has elected to go the straight ISA route on this system. Furthermore, there's just one free drive bay (externally accessible).

Granted, AT&T/NCR's service and support policies are terrific. In addition to a three-year warranty, you get a 30-day money-back guarantee, free on-site service for the first year, and a fast 1-day turnaround for factory repairs. Toll-free tech support is available 24 hours a day, 7 days a week. And the tech staff is courteous, accurate, and knowledgeable. Buyers of AT&T/NCR products tend to be of the corporate stripe, more concerned with system design and vendor longevity and reputation than with a rock-bottom price. Nonetheless, this system's relatively high cost keeps it from getting anywhere near our Budget Top 20. *AT&T/NCR, 800/637-2600, 513/445-5000* **Reader service no. 715**

AT&T/NCR

Austin Power System 60

PC WORLD TOP 20
2 POWER DESKTOP

PROS: Inexpensive Pentium, good support

CONS: Performance held back by mere 8MB of RAM

As configured, the Power System 60 has performance more representative of a hot 486DX2-66 than of an Intel Pentium-60 PC. Why? The 8MB RAM configuration is minimal for a Pentium, and even many top DX2-66s have 16MB these days. Thanks to its Pentium pedigree, however, this PC is still more than powerful enough to plow through any of today's complex business applications without raising a sweat. Its \$3079 price is so good, the Austin wins a Best Buy and rises to number 2 on our Power Top 20. And the 256K secondary cache and 420MB hard disk are solid basics on a Pentium PC.

Austin bundled an internal Sony CD ROM drive with the Power System 60—a handy feature, although you have to add a sound card and speakers to run multimedia apps. And because of the device's proprietary interface, you still have to spring for a host adapter if you plan to add SCSI devices. The Power System 60's motherboard is easy to access, with the exception of the two filled 72-pin SIMM sockets, which are partially obstructed by an internal drive cage. Fortunately, two other empty sockets are easily reached. Two drive bays are available (one externally accessible). And two PCI slots and three 16-bit ISA slots are free. If you're willing to settle for just one free PCI slot, you can add an additional free ISA slot to the count. The video system is also solid, with a 2MB Diamond Viper PCI graphics accelerator and a 15-inch Austin monitor.

Austin offers a generous two-year warranty with free on-site service for one year and a quick one-day turnaround on factory repairs.

Austin

In addition, expert toll-free phone support is available 18 hours, seven days a week, and you also get fax and BBS support. Though the Power System's benchmarks aren't dazzling, if you upgrade RAM to 16MB, you should be able to enhance its performance and wind up with a good basic Windows NT machine or a great OS/2 PC. As it is, this Best Buy Pentium starter box delivers the super value it takes to place number 2 on our Power Top 20. *Austin Computer Systems, 800/752-1577, 512/339-3500* **Reader service no. 716**

Axik 486DX2-66PCI

PC WORLD TOP 20
8 POWER DESKTOP

PROS: Good price, Windows NT bundle

CONS: Insufficient RAM for NT

1 BUDGET DESKTOP

Take a PCI-bus 486DX2-66 system, add a free copy of Windows NT, serve at an astounding \$2398 price, and you get a powerful economy

PC that's such a great deal it rocketed to the top of our Budget Top 20. With Microsoft's Windows NT and Windows 3.1 preloaded on the partitioned hard disk, you can boot in either DOS or NT. However, the applications needed to develop a good Windows NT applications test aren't yet available, so we evaluated this tower PC as a Windows 3.1 machine. We found it delivered solid 486DX2-66 performance, and while the system lagged a bit in our disk-intensive Paradox tests, it fared well in spreadsheet and word processing operations. One reason may be the 1MB PCI graphics accelerator, which sits in one of the three PCI slots. The accelerator is based on S3's 805 chip and takes advantage of PCI's high-speed 32-bit data path to quicken common Windows operations. And the system comes with a 256K secondary cache, expandable to 512K, and has a heady 128MB upper limit on RAM. In fact, this Axik package is so strong it's also a solid number 8 on our Power Top 20.

Axik

The well-designed motherboard features an integrated SCSI adapter, two free 32-bit PCI slots, and four free 16-bit ISA slots. You get three free externally accessible drive bays, two open internal bays, and easy access to RAM, secondary cache, and slots. The drive bays are positioned so you can reach all the SIMM sockets easily. Two of the four 72-pin SIMM sockets are free, so you can upgrade RAM without having to discard any SIMMs.

If you really want to run NT with this machine, you'll probably need a larger hard disk, as a 345MB SCSI drive is pretty minimal for an operating system that requires 75MB for its own installation. You'll also want more RAM than the standard 8MB: Microsoft lists 12MB as the minimum, but practically, you'd want at least 16MB for NT. Fortunately, this PC's price-to-power balance is so outstanding, it's a super budget buy as a Windows 3.1 system. If NT transcends its current niche as a LAN operating system, you can always add a larger hard disk and more RAM. Meanwhile you have all bets covered.

Axik isn't a household name, but the company produces consistently good designs and holds its own in our service-and-support ratings, offering one year of free on-site service and 12 hours of daily toll-free technical support (6 hours on **continued on page 134**)

WE'RE REDEFINING
WHAT YOU
SHOULD EXPECT
FROM
OFFICE PRINTERS.

Speed ('spēd) *n.* 1. A feature rarely found in low-cost inkjet printers. *example:* In letter quality mode, the **TI microMarc™** printer gives you laser quality printing at twice the *speed* of the HP DeskJet™ printer.



THE UNDER \$300 PRINTER, REDEFINED.

If you're looking for a printer with a street price under \$300*, you no longer have to settle for poor print quality or painfully slow print speed.

Now, for about the same price as a dot matrix printer, the TI microMarc, with its advanced inkjet technology, will give you the same 300 dpi print quality as most laser printers.

And unlike our biggest competitor, the HP DeskJet, instead of 50 nozzles applying ink to the page, we give you 128 nozzles. Which means that, in letter quality mode, we print text twice as fast. We also give you more memory than they do, for improved graphics. And the benefits don't stop there.

The TI microMarc is also easy to use, thanks to its new high-capacity, easy to replace ink cartridge.

The TI microMarc. It's so quiet, so reliable, so inexpensive to run and easy to use, it can help you get more from your printer than you ever thought possible. At a price you probably never thought possible. For more information or a dealer near you, call **1-800-527-3500**.

	TI microMarc	HP DeskJet 500
<i>Speed (in letter quality mode)</i>	300cps	120cps
<i># Of Nozzles</i>	128	50
<i>Print Quality</i>	300 dpi	300 dpi
<i>Memory</i>	24K	16K
<i>Pages/Cartridge</i>	1400	1000
<i>Weight</i>	12.1 lbs.	14.3 lbs.

Flexibility (flek·sə·bil·ət·ē) *n.* 1, A feature previously not found in this category. *example:* For under \$800, **TI microWriter™** printers give you the *flexibility* to start with **Adobe® PostScript®** or add it later; the comparable HP 4L does not.

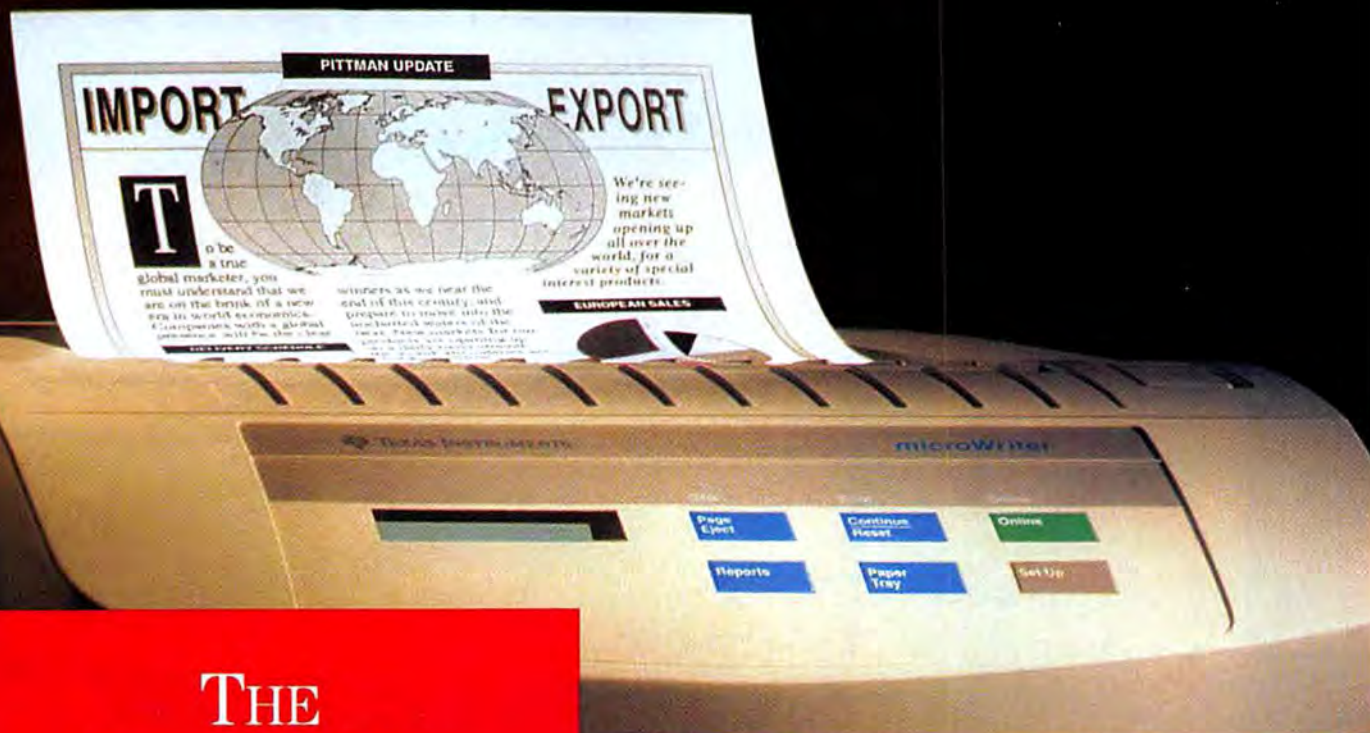

THE UNDER \$800 PRINTER, REDEFINED.

If you're looking for a printer with a street price well under \$800, you'll have a hard time finding one with as many features as a TI microWriter.

Let's compare it to our leading competitor, HP, starting with basic models. First, take flexibility. Ours lets you add PostScript now or later. With the HP 4L you can't add it at all. Take paper handling. Ours comes with a 250-sheet tray standard, theirs with just a 100-sheet. Speed? We give you 5 ppm, they give you 4. Yet in spite of all this, we still list for hundreds of dollars less.

Now, let's compare high end models. As you'll see from the

chart, the features here are basically comparable—till you get to price. And once again, the TI microWriter is clearly the better value. For more information or a dealer near you, call 1-800-527-3500.

	TI microWriter Basic	HP 4L	TI microWriter PS23	HP 4ML
Print Speed	5 ppm	4 ppm	5 ppm	4 ppm
PostScript	Upgradeable	No	Standard	Standard
Paper Trays	(std.) 250 sheet	100 sheet	250 sheet	100 sheet
	(opt.) 250 sheet	Not Avail.	250 sheet	Not Avail.
List Price	\$599	\$849	\$799	\$1279

EXTENDING YOUR REACH
WITH INNOVATION™

**TEXAS
INSTRUMENTS**



Compatibility (kəmˌpat·əˈbil·ət·ē) *n.* 1, A feature typically lacking in this category. *example:* The new **600 dpi TI microLaser™ Pro 600** printer gives you DOS, Windows, Mac®, PCL5 and PostScript® compatibility standard; HP charges hundreds more.



Adobe PostScript

Specifications in chart are based on information as of 12/93. *Estimated dealer price including manufacturer's rebate is under \$1400. Dealer prices may vary. † At 4% coverage. ‡ Rebate applies to PS23 model. microLaser and "Extending Your Reach With Innovation" are trademarks of Texas Instruments. Adobe, PostScript and the PostScript logo are registered trademarks of Adobe Systems, Inc. LaserJet is a registered trademark of Hewlett-Packard, Inc. Mac is a registered trademark of Apple Computer, Inc. © 1993 TI.

THE UNDER \$1400 PRINTER, REDEFINED.

If you're looking for a true 600 dpi printer with a street price under \$1400, you'll have a tough time beating the new TI microLaser Pro 600.

You see, when we set out to design the ideal office printer, we began by asking thousands of users what they wanted most. And then, instead of making those "key care-about" optional, as others do, we made them standard.

Take print quality. We began with true 600 dpi resolution. And then enhanced it with 6MB of memory for improved graphics. Compatibility? We're DOS, Windows and Mac® compatible right out of the box. With all the right languages and interfaces. And with the intelligence to switch these automatically, depending on the environment. Connectivity? All popular protocols are supported with a single network option board. Low maintenance? Our new toner cartridge typically gives you

15,000 pages between changes. Paper handling? Two 250-sheet trays come standard. And finally, value. As the chart below shows, not only do we give you a lot more than our leading competitor, we also charge you a lot less.

So if you're considering a new printer, we invite you to try the new TI microLaser Pro 600. For more information or a dealer near you, call 1-800-527-3500.

Ask
About Our \$60
End User
Rebate.*

	TI microLaser Pro 600	HP LaserJet® 4	HP LaserJet 4M
<i>True 600 dpi</i>	Yes	Yes	Yes
<i>Speed/Processor</i>	8 ppm/RISC	8 ppm/RISC	8 ppm/RISC
<i>Memory</i>	6MB	2MB	6MB
<i>Emulations</i>	PCL5/ Adobe® PostScript 2	PCL5E	PCL5E/ Adobe PostScript 2
<i>Compatibility</i>	DOS/Mac	DOS	DOS/Mac
<i>Toner Cart. Life</i>	15K pages	6K pages	6K pages
<i>Paper Trays</i>	250 sheet/ 250 sheet	250 sheet/ 100 sheet	250 sheet/ 100 sheet
<i>Auto Language Switching</i>	Yes	No	Yes
<i>Auto Interface Switching</i>	Yes	Yes	Yes
<i>40MHz Processor Upgrade</i>	Optional	Not Avail.	Not Avail.
<i>List Price</i>	\$1599*	\$1839	\$2479

EXTENDING YOUR REACH
WITH INNOVATION™

 **TEXAS
INSTRUMENTS**

Circle 242 on reader service card

Saturdays). The company also provides fax and BBS service. The tech-support personnel are knowledgeable and friendly, and we never waited more than 2 minutes before reaching a representative. If you buy this PC with 16MB of RAM and a larger hard disk, we see no reason not to recommend this Best Buy system as an NT machine. As it is, it's a fantastic budget value. *Axix Computer, 800/234-2945, 408/735-1234 Reader service no. 717*

Blackship BLK 486DX2/50 LB

PC WORLD TOP 20
11 BUDGET
DESKTOP

PROS: Good price, lots of free bays and slots

CONS: All SIMM sockets filled, no weekend tech support

Like most Blackship products, this BLK 486DX2/50 LB is a price leader. At \$1995, it's about \$800 cheaper than our median system. And performance stands up surprisingly well on this 50-MHz box, even when compared to DX2-66s: The system finished our benchmarks nearly as fast as our median machine. This feat contributes to the Blackship's number 11 position on our Budget Top 20.

This tower model provides good expandability overall. A clock-switchable motherboard and a 238-pin ZIF socket should let you upgrade to Intel's forthcoming Pentium OverDrive. But keep in mind that an upgrade from the DX2-50 to a non-Pentium 66-MHz OverDrive is not advantageous, considering the relatively high cost and modest performance boost. It remains to be seen if Pentium OverDrive upgrades will be cost-effective for 486s faster than 33 MHz. The smartest move is to plan ahead and buy a PC with a CPU that will meet both your current and future needs.

This system provides one free VLB slot, three free 16-bit ISA slots, and three open drive bays. Unfortunately, the motherboard uses 30-pin SIMM sockets instead of the more versatile 72-pin variety. Eight 1MB modules fill all the SIMM sockets in this 8MB configuration. Buy the PC with either 4MB or 16MB of RAM, depending on your needs, and you'll get a bank of four SIMM sockets open for expansion (32MB is the RAM ceiling). The installed 256K secondary cache will more than suffice for Windows.

Blackship uses quality components: The 1MB Orchid Fahrenheit VA/VLB graphics accelerator/8-bit sound card comes with a microphone. The 512K Promise VL bus caching hard disk controller boosts performance on disk-intensive operations, and even with most business apps, you may not need a larger cache. Blackship also throws in a 9600/2400-bps Zoom Telephonics fax-modem. But the budget price buys you just a 14-inch monitor.

Your purchase is backed with one year of free on-site service, 2-day turnaround on factory repairs, and a 30-day money-back guarantee. Tech support is toll free, generally responsive, and accurate—although it's available only on weekdays during business hours. Overall, the Blackship BLK 486DX2/50 LB is a very good value. You get solid performance, expandability, and support—for a very competitive price. *Blackship Computer Systems, 800/531-7447, 408/432-7500 Reader service no. 718*



Blackship

CSP 486 Medium Tower

PROS: Excellent price, double-speed CD ROM drive

CONS: No empty SIMM sockets, poor customer service

Computer Sales Professional loads value into its 486 Medium Tower, delivering a solid 486DX2-66 for just \$2199 with 8MB of RAM, a 256K secondary cache, both floppy drives, a 425MB hard drive, a double-speed CD ROM drive, and a 15-inch monitor. Performance almost matched our median, the only significant digression being a 10 percent lag on the Excel test.

The five free expansion slots—three 16-bit and two 32-bit VL bus slot—and three empty full-size drive bays (two externally accessible) are more than in many desktops. Unfortunately, the 8MB RAM configuration fills all eight 30-pin SIMM sockets, so you must discard memory to expand RAM.

Since CSP prices this unit some \$600 cheaper than our median system, why doesn't it rate higher? Customer service is the problem. Although a fast 1-day repair turnaround policy and 45-day money-back guarantee grabbed our attention, we had to endure repeated long periods on hold, waiting to talk to a sales rep. When we tried to set up an official *PC World* on-site visit, it took three calls a day for 4 working days to reach the person responsible for approving press visits. We were told we'd have to wait 30 to 45 days until the company could spare the time for a site tour. Considering that, we wondered how a customer with a complaint would fare. We had to downgrade the company's formerly decent service rating to poor. We'll continue to monitor customer service, for otherwise this CSP package offers value that would rank it among our Budget Top 20. *Computer Sales Professional, 800/950-6660 Reader service no. 719*



CSP

DTK FEAT-33

PROS: Low price, two-year warranty

CONS: No weekend tech support

The \$1695 FEAT-33 minitower is a bargain hunter's special: dirt cheap, with oodles of space for expansion, and solid service and support. A 1MB VLB graphics accelerator and VLB hard disk adapter fill the two local bus slots, leaving a generous four 16-bit ISA slots free for adding peripherals. While the unit's 344MB hard drive is installed in an externally accessible drive bay, you can easily move it over to the internal bay, freeing up two externally accessible bays.

The AMD 486DX2-50 seems a functional match for its Intel counterpart. So although the FEAT-33's performance was a bit slower than our median system's, you can chalk up the difference to the minimal 4MB of installed RAM and slower (50-MHz) CPU. But a bank of four 30-pin SIMM sockets is waiting for an upgrade.



DTK

Satisfaction (*sat·əs·fak·shən*) *n.* 1, A feature previously left to chance in the purchase of a printer. *example:* When you buy a new TI printer*, your **satisfaction** is **guaranteed** or call TI within 30 days and we'll take it back.



TEXAS INSTRUMENTS



THE WAY YOU BUY A PRINTER, REDEFINED.

In the past year, we've introduced a whole new line of office printers. And as you've seen in the previous pages, they're some of the most advanced models on the market today. But now, we're also going to change the way you buy a printer.

When you buy one of these new TI printers, if you need any help at all, simply call us toll-free at 1-800-TI-TEXAS, and we'll work with you. Then, within 30 days from date of purchase, if you're still not completely happy, call TI and we'll take it back. It's as easy as that. That's how confident we are in each

and every printer we make. And even after the 30 days, you can continue to call the 800 number for any help you may need.

For more information about the TI microMarc™, the TI microWriter™ or the new TI microLaser™ Pro 600 printers, and for the name of a dealer near you, call 1-800-527-3500. And see for yourself how TI is redefining what you should expect from an office printer.

EXTENDING YOUR REACH
WITH INNOVATION™



TEXAS
INSTRUMENTS

* Offer applies to all new TI microMarc, microWriter and microLaser Pro 600 printers, if returned in good condition. microMarc, microWriter, microLaser and "Extending Your Reach With Innovation" are trademarks of Texas Instruments. ©1993 TI.

Circle 242 on reader service card

THE TOP 20

PC WORLD

BUDGET DESKTOPS



1 Axik 486DX2-66PCI
Power system—budget price.

- ▶ New this month
 ▲ Up from last month
 ◀ No change from last month
 ▼ Down from last month

BEST BUYS

BEST BUYS			Last month	Months on list	Overall rating	Performance rating	Service rating	Price	CPU	RAM (MB)	Hard drive (MB)	Bus
1		Axik 486DX2-66PCI	—	1	81	57	81	\$2398	486DX2-66	8	345	ISA
2		Netis N433VL	1	2	79	38	76	\$1660	486DX-33	8	250	ISA
3		Netis N4D266VL Power Station	2	2	79	51	76	\$1899	486DX2-66	4	250	ISA
4		Blackship BLK 486/66 LB	3	2	78	52	75	\$1995	486DX2-66	8	244	ISA
5		Polywell Poly 4586VR	10	2	77	61	78	\$2350	486DX2-66	8	340	ISA

6	▼	IBM PS/1 Consultant DX2-66	5	2	77	42	85	\$2399	486DX2-66	8	420	ISA
7	▲	Inmac Insignia 466P	8	2	77	53	92	\$2488	486DX2-66	8	170	ISA
8	▲	Axik Ace Cache 486DX2-66V	9	2	76	56	81	\$2198	486DX2-66	8	245	ISA
9	▼	Ambra D466BL	4	2	76	49	68	\$2178	IBM 486BL-66	8	240	ISA
10	▼	NMC 486 VL-Bus Winstation	7	2	76	38	79	\$1891	486DX-33	8	212	ISA
11	▶	Blackship BLK 486DX2/50 LB	—	1	76	45	75	\$1995	486DX2-50	8	250	ISA
12	▼	CompuAdd C433S Low Profile	11	2	75	39	77	\$1779	486SX-33	8	210	ISA
13	▲	Axik Ace Cache 486DX2-66VG	15	2	75	56	81	\$2298	486DX2-66	8	250	ISA
14	▼	Micro Express MicroFlex-VL/S	13	2	74	37	79	\$1999	Cx486S-40	16	240	ISA
15	▼	Diamond DT 486C-40 VL	12	2	74	29	77	\$1439	Cx486S-40	4	250	ISA
16	▲	Insight 486DX2-66 VL	17	2	73	45	65	\$2199	486DX2-66	8	340	ISA
17	▼	AST Bravo LC 4/66d Model 213W	14	2	73	52	81	\$2479	486DX2-66	8	210	ISA
18	◀	MIS Promis SL-66	18	2	73	59	81	\$2499	486DX2-66	8	240	ISA
19	◀	Tangent VL 466	19	2	73	41	87	\$2150	486DX2-66	4	260	ISA
20	▼	Elitech Splendor III	16	2	73	41	76	\$1999	486SLC2-66	8	250	ISA

¹ Call 800/234-0455 ext. 365 and use the fax reprint numbers to receive an instant fax of any individual system's review, features chart, and test report. To order fax reprints of each

month's complete systems review, enter the corresponding fax reprint number: December 1993, 3012; January 1994, 3001; February 1994, 3002; March 1994, 3003. To get a fax of



2 Netis N433VL
Best Buy \$1660 DX-33.



3 Netis N4D266VL
DX2-66 priced under \$1900.



4 Blackship BLK 486/66 LB
DX2-66, 8MB RAM for \$1995.



5 Polywell Poly 4586VR
Fast, well-designed DX2-66.

Monitor size/ dot pitch	Vendor contact number	Issue reviewed	Fax reprint number ¹	Comments
14"/.28	800/234-2945 ²	current	3069	Great expandable business PCI DX2-66. Needs more RAM to use bundled Windows NT. No. 8 Power system.
14"/.28	800/577-7526	Dec 93	3021	Great price, good performance for an expandable DX-33. Second month as Best Buy.
14"/.28	800/577-7526	Feb 94	3022	Super price on good, basic DX2-66 but only 4MB of RAM. Second month as Best Buy.
14"/.28	800/531-7447	Jan 94	3023	Slots aplenty on two-time Best Buy DX2-66. Still under \$2000 but up \$100 from last month.
14"/.28	800/999-1278	Dec 93	3050	Hot performer moves up five spots from last month thanks to \$150 price drop. No. 18 on Power list.
14"/.28	800/426-3377	Feb 94	3025	Best Buy last month just misses here. Features Energy Star rating, new PS/1 user-friendly features.
14"/.28	800/547-5444	Feb 94	3056	Expandable IBM-made PC needs larger hard drive. Service and support rates high.
14"/.28	800/234-2945	Dec 93	3029	A particularly speedy DX2-66 for the money. Good service and support.
14"/.28	800/239-5409	Dec 93	3024	Reader feedback on confused presales service causes big drop from Best Buy last month.
14"/.28	800/424-2983	Dec 93	3027	Nimble performance for DX-33 keeps this PC on the chart.
14"/.28	800/531-7447	current	3070	Intel 486DX2-50 tower system is expandable, quick for its class. Good service and support.
14"/.28	800/627-1961	Dec 93	3031	On our tests, this 486SX-33 outran many DX-33s; responsive around-the-clock tech support.
14"/.28	800/234-2945	Feb 94	3035	DX2-66's price drops another \$100 from last month. Solid performer with good service.
14"/.28	800/989-9900	Dec 93	3033	Fast Cx486S-40 with competitive price, caching drive controller, responsive tech support.
14"/.28	800/989-7253	Dec 93	3032	Hard to find a lower price. Cx486S-40 with VL bus caching drive controller and good support.
15"/.28	800/998-8011	Dec 93	3037	Good price, clean design, great expandability. Previous inconsistent service improving.
15"/.28	800/876-4278	Dec 93	3034	Nicely designed compact business PC. Nearly flat 15-inch monitor, 24-hour-a-day support.
14"/.28	800/733-9188	Dec 93	3038	Solid DX2-66 performance, integrated fax-modem, good tech support.
14"/.28	800/800-6060	Feb 94	3039	Great expandability, solid service and support. Upgrade RAM to improve so-so performance.
14"/.28	800/358-8330	Dec 93	3036	Excellent price for December Best Buy with almost DX2-66 performance, CD ROM drive, 16-bit sound.

the list of all systems tested by the PC World Test Center for the Top 20, enter 7. Touch-tone phone required.

² In California call 408/735-1234.

No other su this common



ite can claim look and feel.

Introducing the Borland® Office 2.0.



PC Computing's Most Valuable Products award—no other suite has one. The Borland Office has three.

This new suite integrates the most award-winning products of all time.

Includes WordPerfect 6.0 for Windows, plus the Workgroup Editions of Borland Quattro Pro 5.0 for Windows and Borland Paradox 4.5 for Windows.

In the categories you want most—word processing, spreadsheet and database. You only get software you want to use. Not shelfware.

Truly the best-of-breed products.

When you buy the Borland Office, you get WordPerfect® 6.0 for Windows™, the world's first document processor with integrated text, graphics and data; Borland Quattro® Pro 5.0 for Windows, the easiest-to-use spreadsheet with the most analytical functions and graphical tools available; and Borland Paradox® 4.5 for Windows, the best-selling PC database featuring built-in SQL connections to all the popular database servers for instant, easy access to your data.

A new level of integration.

You want products that work well together. Ours do. With PerfectFit Technology, they have common icons, button bars, and cross-application macros, as well as resources like spell checking. So each product “looks and feels” the same.

And where other suites stop at integrating your applications with OLE, we also integrate your people. The Borland Office is the only suite that's workgroup-ready right out of the box. So you can automatically share

data. Anywhere.



The Desktop Application Director lets you access applications and common tasks at the click of a mouse.

The easiest upgrade for DOS.

The Borland Office gives you the ease of a single installation procedure, “coaches” that teach you, and the best compatibility with DOS products. Plus, we offer the best technical support in the industry.

So making the move is easy. And with the best-of-breed products, you'll be glad you did. Visit your local reseller, or call us at (800) 526-5252 today.

Borland WordPerfect®

DTK offers a two-year warranty, a year of on-site service for \$75, and toll-free support 9 hours each weekday. Calls were answered impeccably. Although the FEAT-33 missed our Budget Top 20, it came close. If you want an inexpensive system with reliable support and room to grow, the FEAT-33 has lots to offer. *DTK Computer*, 800/289-2385, 818/810-8880 **Reader service no. 720**

Image Microsystems 486-DX-33 Vesa Local Bus

PROS: Inexpensive

CONS: Sluggish performance

This Image system's \$1599 price is attractive—but this DX-33 is not a strong performer, even when measured against other 33s. Upgradability is good, with a motherboard that features a 238-pin ZIF CPU socket and is clock-switchable from 20 to 50 MHz. And although the 4MB RAM configuration is the bare minimum for Windows, an unoccupied bank of four 30-pin SIMM sockets is available for adding more RAM. The system's installed 256K secondary cache is the largest available, but you get just a basic 210MB hard disk. Even with two VLB slots claimed by the graphics and drive/IO adapters, one remains free, along with three 16-bit slots and one 8-bit slot. Three externally accessible bays are free.

On-site service is limited to the Greater Los Angeles area—a drawback for buyers outside L.A. On the other hand, Image provides 24-hour, seven-day tech support and a quick two-day turnaround on service-center repairs. You get a lifetime labor warranty and a one-year parts warranty. Tech support is knowledgeable, courteous, and responsive. Systems using the DX-33 still have a place when budgets are tight and applications undemanding, but this one's not quite fast enough to make the grade. *Image Microsystems*, 800/729-3400, 310/815-1000 **Reader service no. 721**

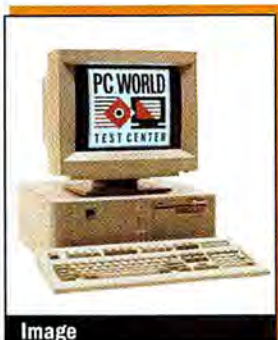

Image

Insight VL 486DX2-66 MM

PROS: Attractive hardware/software bundle

CONS: Rather slow performance

Insight's VL 486DX2-66 MM offers an impressive complement of multimedia components and software. It comes with 16MB of RAM, a healthy 420MB Western Digital IDE hard drive, and a 256K secondary cache. But despite the 486DX2-66 CPU and nifty extras, this box lagged a bit in performance when compared with our median PC. That, along with its relatively high \$3499 price, stopped it short of the Power Top 20.

The full-size tower case leaves ample room for expansion, and there's also easy access to the entire motherboard. Both VL bus slots are filled—one with an STB Power Graph VL-24 video board, the other with a local bus drive/IO adapter. The monitor is a respectable 15-inch CMS-1561 Multiscan. Even with the Spectrum 16 Multimedia sound card installed, three 16-bit slots and two 8-bit

slots remain free. And every slot can hold a full-length card.

With both floppy drives, the hard drive, and a CD ROM drive installed, you still get three free drive bays, (three externally accessible). The unit's 16MB memory configuration is the optimum for such a power system, and a bank of four 30-pin SIMM sockets remains free. Insight bundles Altec Lansing speakers, Labtec Stereo headphones, a microphone, and a surge suppressor. In addition, you get your choice of one of five CD ROM software bundles.

As we have often noted, Insight offers no on-site service option. However, it does provide 24-hour support, fax access, a new support BBS, and a quick two-day turnaround on repairs. Reader reports of past problems with Insight tech support pull this PC's rating down, although the current response trend is more positive. Insight often has machines on our Top 20 lists, but this particular model doesn't provide the required balance of price and performance. *Insight*, 800/998-8011, 602/902-1176 **Reader service no. 722**

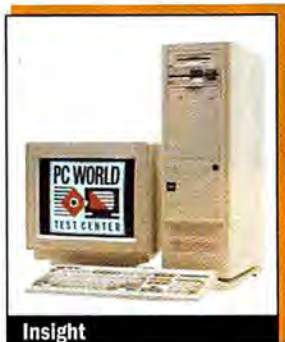

Insight

International Instrumentation Blue Max Business Partner

PROS: Energy Star compliant

CONS: Poor documentation

In most respects, this Energy Star PC is middle-of-the-road. The 486DX2-66 processor, 8MB of RAM, 256K secondary cache, and 344MB hard drive are all standard fare on business-class systems these days. And performance results (you guessed it) closely match those of our median PC, except in the DOS Paradox test, where it trailed by a little under 10 percent. That's a surprise, as the 2MB Promise VL-bus caching drive controller it uses has produced outstanding Paradox results in the past. A 1MB Genoa graphics accelerator claims one VL slot, and you get a 15-inch Samsung monitor.

Expandability is fair on this midsize tower. You'll find three free drive bays (two externally accessible), one free VL slot, and four free 16-bit ISA slots. Unfortunately, adding RAM to this 8MB PC is expensive. All eight of the 30-pin SIMM sockets are filled with 1MB modules, which means any RAM upgrade entails discarding installed SIMMs. Otherwise, system design is good. Despite some untidy cables, the motherboard is sensibly laid out, with all the essential components easily accessible. Documentation also needs some work, however, and the manual could be clearer.

International Instrumentation includes a year of free on-site service and a quick next-business-day turnaround on factory repairs. Toll-free tech support performed well in our tests; it's available 12 hours a day, seven days a week. All in all, the Blue Max is a solid

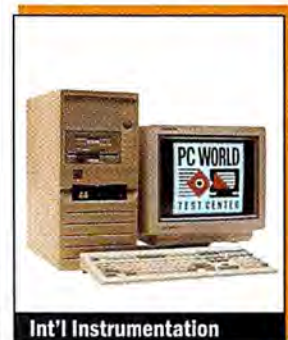

Int'l Instrumentation

PC. For \$2744—about \$100 less than our median system—you get a capable machine, not rating quite high enough to make our Budget Top 20, but fairly close. *International Instrumentation*, 800/543-3475, 805/495-7673 Reader service no. 723

Micron 466 VL Powerstation CD

PC WORLD TOP 20
1 POWER DESKTOP

PROS: Fast for a DX2-66, great monitor, CD ROM drive

CONS: Expensive for a DX2-66, no open SIMM sockets

This stylish desktop is loaded with quality features, and it earns a Best Buy and premiere billing on our Power Top 20. This is one of the fastest DX2-66s we've ever seen: Assisted by a 4MB Promise VL caching hard disk controller and a Diamond Viper graphics accelerator with 2MB of fast VRAM, the Micron Powerstation blasted through our tests 20 percent ahead of our median PC. It even beat all but one of the Pentium systems reviewed this month on both Paradox tests.

The case is neat and compact, and the system comes with 16MB of RAM, expandable to 64MB. All four 72-pin SIMM sockets are filled, however, so if you think you may need a future upgrade, ask Micron to install two 8MB SIMMs or even a single 16MB module rather than the four 4MB SIMMs. A maximum 256K secondary cache fills out the memory picture. The CPU is topped off by a fan mounted on a heat sink, which keeps the processor cool but also limits two of four free 16-bit ISA slots to half-length cards. You also get one free 5¼-inch externally accessible drive bay and one free internal 3½-inch bay.

The 4MB Promise IDE caching card uses one local bus slot and controls the 540MB IDE Conner hard drive. The zippy Diamond Viper graphics accelerator, based on the Weitek P9000 chip, holds 2MB of VRAM and delivers up to 1280 by 1024 resolution. The accompanying 17-inch programmable Mag monitor is a great complement, making for a superb video subsystem. Micron rounds out this package of top-notch components with a double-speed Mitsumi CD ROM drive with 280ms access time and a fast 300-kilobytes-per-second sequential transfer rate.

Micron's support looks good: A one-year warranty is backed by free on-site service and knowledgeable, responsive toll-free tech support. \$3599 may seem high, but look at what you get: a screamingly fast Best Buy DX2-66 loaded with quality components. *Micron Computers*, 800/438-3343, 208/465-3434 Reader service no. 724



NEC Image P60 Pentium

PC WORLD TOP 20
20 POWER DESKTOP

PROS: Great monitor, integrated audio and SCSI

CONS: High price, poor access to memory sockets, only 8MB of RAM

NEC joins the Pentium ranks with the introduction of the Image P60. This stylish EISA desktop machine comes decked out with just 8MB of RAM, but it also features a healthy 256K secondary cache, a big 540MB IDE hard drive, and a 2MB Diamond Viper PCI bus graphics accelerator. Top all this off with the stunning 17-

inch NEC 5FG monitor, and you've got a system to crow about.

The unit we tested was one of the first off the line, but it held its own in its 60-MHz Pentium class on our benchmarks, despite a lower RAM configuration than we expect in this class. In a feature-by-feature comparison with other Pentiums we've seen, the Image P60 measures up well by including a few flashy extras, such as integrated SCSI and audio. Memory is about the only upgradable component on the motherboard. If you need to add RAM beyond the 8MB that's already installed, you're in for a surprise: Four of six 72-pin SIMM sockets are empty and clearly visible, but unless you

have small hands, you'll have trouble accessing the sockets. We suggest that you just order this PC with 16MB of RAM to serve the horsepower of the muscular Pentium-60 processor.

NEC earns top marks for service and support by offering a liberal three-year warranty, with on-site service free for the first year, and a 30-day money-back guarantee for systems bought directly from NEC. Excellent technical support is available by phone and fax 12 hours a day, but just on weekdays. NEC makes well-designed and reliable equipment, and the overall value of this PC for the power buyer is enhanced by its great monitor and big hard disk. Even with its \$5749 price, it earns a place at number 20 on our Power Top 20. *NEC Technologies*, 800/632-4636, 508/264-8000 Reader service no. 725

Netis N466VG

PC WORLD TOP 20
19 POWER DESKTOP

PROS: Swift performance, good price

CONS: None

The Netis N466VG is a power system at a near-budget price. This DX2-66 comes with 16MB of RAM, a 256K secondary cache, a 2MB Diamond Viper VLB graphics accelerator, and a 2MB caching hard drive controller. These components give the unit a noticeable performance edge over our median system. And the reasonable \$2669 price is good news.

Expandability has its ups and downs in this compact unit. All the SIMM sockets are accessible, and with 16MB of RAM installed, you have a bank of four 30-pin sockets free for future expansion. The hard disk controller accepts up to 16MB of RAM—enough for even outlandishly disk-intensive applications. Unfortunately, the fan atop the DX2-66 CPU prevents installation of full-length cards in two of the four free 16-bit slots. The unit appears to have two free 5¼-inch bays and one free 3½-inch bay, but in fact the Western Digital Caviar 2340 340MB hard drive fills the 3½-inch bay (there are no internal bays on this PC).

Netis charges \$120 for a year of on-site service—high, considering many companies provide it free. Toll-free phone support is available

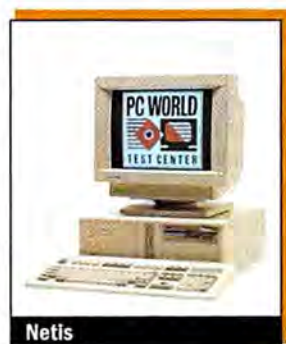

Netis

10 hours daily and 6 hours on Saturdays. Netis technicians impressed us with their immediate and knowledgeable responses.

The Netis N466VG meets our expectations with good performance, a competitive price, and solid service and support. No wonder it earns a number 19 position on our Power Top 20. *Netis Technology*, 800/577-7526, 408/263-0368 Reader service no. 726

NuTek Duet 486DX2/66

PROS: Dual PC and Mac-alike systems, 17-inch monitor

CONS: Poor performance, Mac incompatibilities, no on-site service

Does a Mac-compatible and a PC in one box sound handy? Well, NuTek USA is taking a stab at making one. The Mac-compatible side of the equation is a work-alike—not a Mac clone—and it uses NuTek's proprietary operating system, which emulates the Mac OS without benefit of Apple's code. Whichever computer you need to use—Mac-alike or PC—you can switch to it in a flash. The PC runs on a 486DX2-66 and the Mac-alike on a Motorola 68030. Each side has its own 8MB of RAM, 170MB hard drive, expansion slots, and video processor. The PC has its own dedicated parallel and serial ports, and the Mac-alike provides a dedicated SCSI port. The 3½-inch floppy drive, keyboard, mouse, and video-to-monitor ports are all shared, but the two computers operate independently, with only one active at a time.

Unfortunately, this nifty concept fails in implementation. The PC's performance is so anemic, every DX-33 we tested this month beat its Excel times (even though the NuTek has a 4MB caching disk controller). You *can* configure the PC and Mac-alike to share a SCSI CD ROM drive, but only by filling your sole free slot with an ISA host adapter. And the eight 30-pin SIMM sockets on each system board are filled, making for extra-expense upgrades as you discard RAM you already paid for.

The Duet passed our series of compatibility tests using a variety of PC peripherals. But when our counterparts at the Macworld Test Center checked out the Mac-compatible, they found a slew of incompatibilities with important Mac software and hardware, such as Adobe Illustrator, Aldus PageMaker, Apple Macintosh PC Exchange, AppleTalk, AppleShare, any NuBus network card, and all tested models of the Apple LaserWriter. Poor PC performance is one thing, but as tested, the highly incompatible Mac-alike component is impossible to recommend. At least for now, if you need a PC and a Mac, you'll have to buy two computers. *NuTek USA*, 800/900-3838, 408/973-8799 Reader service no. 727

Polywell Poly4586-66EV

PROS: Fast, CD ROM drive

CONS: High price

If you're laying out a blueprint of server features, you might find Polywell's \$4585 Poly4586-66EV already fits your plan. While this tower is a 486DX2-66 rather than a Pentium powerhouse, it has the balance of performance and features you'd expect in a server for a

small-office LAN. Keep in mind that Polywell isn't known for cut-rate prices; rather, this vendor has a reputation for *not* cutting corners. And this solid system just missed a spot on our Power Top 20.

The Poly4586-66EV provides a solid 256K secondary cache, an ample 16MB of RAM, two free EISA/VL slots, and four free EISA slots. In addition you get a 540MB SCSI hard drive controlled by a 4MB caching EISA card. There's sufficient space to add drives in five free bays. The motherboard layout is good, and only one of four 72-pin SIMM sockets is filled, letting you upgrade memory without discarding SIMMs.

This DX2-66 is no slouch when it comes to performance. It outperformed most of its peer group on every test. The video system is outstanding as well. The VL bus Actix Graphics Engine Ultra board features 2MB of fast VRAM and the high-end S3 928 chip. In addition, the 15-inch ADI monitor provides high resolutions and refresh rates. While that level of quality isn't essential in a server, users of CAD, publishing, and other high-end apps will welcome it. And the double-speed Texel (now Plextor) internal CD ROM drive is convenient for installing large operating systems and can give workstations access to reference applications.

Polywell holds its own in support, with a two-year warranty on parts and five years on labor. You get 9 hours of daily toll-free tech support, weekend hours, and a year of on-site service for \$75. Polywell's support personnel are accurate and personable, and we never waited more than 2 minutes to get through. If you need a server or power workstation, and performance and quality count more than low price, this system merits a very close look. *Polywell Computers*, 800/999-1278, 415/583-7222 Reader service no. 728

Tagram HiNote 14

PROS: Multimedia bundle, attractive price

CONS: Limited drive expandability

If you're looking for an inexpensive multimedia PC, the Tagram HiNote 14 is a real eye-catcher. For a temptingly low \$2327, Tagram delivers a double-speed CD ROM drive, a SoundBlaster-compatible sound board with MIDI support, speakers, and a slew of CD ROM software titles.

But you won't get top performance out of this minitower, as it's just a 33-MHz 486DX. The HiNote 14 comes with 8MB of RAM, a 256K secondary cache, a 250MB Western Digital Caviar IDE hard drive (connected to a VL bus adapter), and a Tseng Labs ET4000/W32-based VL bus graphics accelerator. The nifty 15-inch, programmable, noninterlaced Proton monitor offers fast ergonomic refresh rates all the way to its top 1280 by 1024 resolution and provides a glare-guard panel

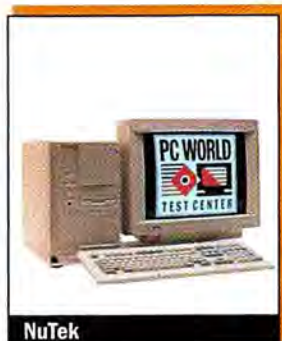

Polywell



Tagram

Almost
Like
Getting
7
Issues
FREE!

PC WORLD Savings Certificate

☒ **Yes**, sign me up to receive the next 12 monthly issues of PC WORLD and bill me for only \$19.97. Rush me my FREE Bonus PowerBase*. * Disk, packed with 50 utilities not available anywhere else!

Name (please print) _____
Company _____
Address _____
City _____
State _____ Zip _____ 4LBN7

Please allow 6-8 weeks for delivery of your first issue. Basic annual subscription price \$29.90. Offer good in US only. PowerBase*. * diskette is offered solely by PC World Magazine. It should not be confused with 'power-base' which is a relational database software offered by Compuware Corporation.

Single Copy Price \$47.40
Your Price **\$19.97**
YOU SAVE \$27.43*
*Over 58% off!

FREE BONUS Disk with 50 Utilities:

Invaluable tips, tricks, macros and more for all the best software. Not available in stores at any price, but it's yours FREE just for ordering PC WORLD.

Phone 800 825-7595 ext. 501
Fax 415 882-0936 or Mail Today



FREE
Power-
Base*.
Disk
with
50
Utilities

CALL TODAY

1-800-825-7595
EXT. 501

PC WORLD at over 58% off! It's almost like getting 7 ISSUES absolutely FREE!

GET YOUR FREE BONUS DISK WITH 50 UTILITIES:

Invaluable tips, tricks, macros and more for all the best software. Not available in stores at any price, but it's yours FREE just for ordering PC WORLD.

☒ **YES**, sign me up to receive the next 12 monthly issues of PC WORLD and bill me for only \$19.97. Just for ordering, rush me my FREE Bonus PowerBase*. * Disk, packed with 50 utilities not available anywhere else!

Name (please print) _____
Company _____
Address _____
City _____ State _____ Zip _____

PC WORLD

Please allow 6-8 weeks for delivery of your first issue. Basic annual subscription price \$29.90. Annual newsstand value \$47.40. Offer good in US only. PowerBase*. * diskette is offered solely by PC World Magazine. It should not be confused with 'power-base' which is a relational database software offered by Compuware Corporation. 4LBN7

MULTIMEDIA SAVINGS CERTIFICATE*

Single Copy Price \$47.40
YOUR PRICE— A LOW \$9.97
YOU SAVE \$37.43*
***Over 79% off!**

Free Bonus CD-ROM

with 80 megabytes of fabulous clip-art with your paid subscription to MULTIMEDIA WORLD.

Phone 800 825-7595 ext. 501
Fax 415 882-0936 or Mail Today

☒ **YES**, I want to receive the next 12 issues of cutting edge multimedia news and information. Send me a one year subscription to MULTIMEDIA WORLD and bill me for only \$9.97. Send me my FREE Bonus Aris Entertainment CD-ROM, packed with 80 megs of fantastic clip art after you receive my payment.

Name (please print) _____
Company _____
Address _____
City _____
State _____ Zip _____

☐ Payment enclosed. I can't wait. Rush my FREE CD-ROM now!
Please allow 6-8 weeks for delivery of your first issue. Offer good in US only. 4ABM4

Like
Getting
9
Issues
FREE!

Rush my
FREE DISK
and first issue!



NO POSTAGE
NECESSARY
IF MAILED IN
UNITED
STATES



BUSINESS REPLY MAIL

FIRST-CLASS MAIL PERMIT NO. 1262 BOULDER, CO

POSTAGE WILL BE PAID BY ADDRESSEE

PC WORLD

SUBSCRIPTION DEPARTMENT
P.O. BOX 51833
BOULDER, CO 80321-1833



PC WORLD
Guarantee

If you are
not com-
pletely
delighted,
just tell us,
and you will
receive a
full refund
for all
unmailed
issues.

PRIORITY HANDLING
Please Rush
FREE DISK!



NO POSTAGE
NECESSARY
IF MAILED IN
UNITED
STATES



BUSINESS REPLY MAIL

FIRST-CLASS MAIL PERMIT NO. 1262 BOULDER, CO

POSTAGE WILL BE PAID BY ADDRESSEE

PC WORLD

SUBSCRIPTION DEPARTMENT
P.O. BOX 51833
BOULDER, CO 80321-1833



**DON'T
DELAY!**

Call to
Receive
Your Free
Disk
Today!



Rush my
FREE CD-ROM
today!



NO POSTAGE
NECESSARY
IF MAILED IN
UNITED
STATES



BUSINESS REPLY MAIL

FIRST-CLASS MAIL PERMIT NO. 1262 BOULDER, CO

POSTAGE WILL BE PAID BY ADDRESSEE

MULTIMEDIA



SUBSCRIPTION DEPARTMENT
P.O. BOX 58690
BOULDER, CO 80323-8690



.....
SAVE
\$37.43
Off The
Cover
Price of
MULTIMEDIA
WORLD
.....

and a movable shade. The speakers are integrated with the display to cut down on clutter.

Inside you'll find only one drive bay free. The combination graphics accelerator, IDE adapter, and I/O VL bus card saves a slot, however, and four 16-bit ISA slots remain free. RAM expandability is not optimized on this system; the 30-pin SIMM sockets are all filled with 1MB SIMMs, which means you have to discard at least four SIMMs to upgrade (32MB is the maximum).

Tagram offers a one-year warranty accompanied by free on-site service and toll-free tech support with fax and bulletin board service. Our calls were rewarded by snappy 1-minute responsiveness and accurate answers. This PC is a decent value for multimedia buyers. But its middling performance and limited expandability keep it off our Budget Top 20. *Tagram Systems, 800/824-7267, 714/258-3222* Reader service no. 729

Tri-Star 486DX2/66 Tower MPC

PROS: Good performance, removable hard drive, 16MB caching drive controller
CONS: High price

The Tri-Star 486DX2/66 Tower MPC is a multimedia PC deluxe. The basic system leaves little to be desired, with its 16MB of RAM, 256K secondary cache, combo floppy drive, 420MB removable IDE hard disk, and amazing 16MB VL bus caching drive controller. While performance on this PC was good across the board, none of our tests—which are based on typical business applications—take advantage of such a large disk cache. But multimedia applications that need to access large chunks of data off the hard disk may run more smoothly using the big caching card, which supports two IDE buses and four hard drives.

You also get an internal double-speed Texel CD ROM drive, a 16-bit Sound Galaxy sound card, multimedia software, a pair of headphones, and Aztech speakers. The CD ROM drive is connected to a SCSI port that's attached to a circuit board tacked on to the end of the sound card. As a result, the assembly is on the flimsy side, and you'll have to be careful to avoid damage if you need to unplug and reconnect the cable. The 3MB Matrox VL bus graphics accelerator is a classy addition, as is the 17-inch MicroScan 5A programmable monitor. This big beauty supports up to 1280 by 1024 resolution—noninterlaced at an ergonomic 72 Hz—and provides an impressive .26mm dot pitch.

The free slot count is just adequate: one 32-bit VL bus, one 16-bit, and one 8-bit slot (the 16-bit accepts half-length cards only). You get plenty of room for hard drives, however, with five available drive bays (one externally accessible). And a bank of four 30-pin SIMM sockets is open, so you can go straight to the maximum 32MB of RAM without discarding any SIMMs.

Service and support is outstanding: Tri-Star's two-year warranty includes a year of free on-site service and a 30-day money-back guarantee. The toll-free tech support line—available 12 hours on weekdays—yielded perfect responses in 3 minutes or less. In addition,

you get BBS and fax support. Tri-Star spared nothing in putting together this super multimedia setup. Your only question will be whether you can afford the \$4965 price, which was steep enough to push this system well off our Power Top 20. *Tri-Star Computer, 800/800-2690, 602/961-3401* Reader service no. 730

VTech Platinum SMP

PC WORLD TOP 20
13 POWER
DESKTOP

PROS: Fast, twin processors, very good price

CONS: Mixed feedback from readers about support

This desktop PC offers twice as much as most business users need—two 486DX2-66 processors: one on the motherboard, the other on a special riser card. This is a symmetric multiprocessing (SMP) system, meaning its twin CPUs can work together without each processor's being limited to separate tasks. Performance gains over single-processor designs can be huge, although you must use an operating system that can deliver SMP, such as Windows NT or the forthcoming multiprocessor version of OS/2. Fortunately, VTech bundles Windows NT on CD ROM. Intriguingly, in our business application test suite—composed of DOS and Windows 3.1 apps that use just one processor—the Platinum held its own against Pentium challengers, actually outpacing the Austin Pentium. Only the torrid ALR Pentium-60 outran the VTech decisively. But for DOS and Windows 3.1 (as tested), you should get as good performance from VTech's single-processor version (upgradable to twin CPUs), which costs a cool grand less than the \$3600 SMP product. If you're using Windows 3.1 and have plans to upgrade to an SMP-supporting OS, you can have the best of both worlds. Watch for a *PC World* review of the single-processor version in two months or so.

Consistent with its power focus, this system comes with 16MB of RAM, a 256K secondary cache, a 544MB hard disk, a 1MB VL bus graphics accelerator, and a 15-inch monitor. The system also features a double-speed CD ROM drive. Expandability is decent, although only one of four free 16-bit ISA slots accepts a full-length card. And just one drive bay is externally accessible.

VTech provides an excellent three-year warranty, a year of free on-site service, and toll-free tech support 8 hours a day seven days a week. Response from readers who had used VTech wasn't strongly positive, however. Only about three-quarters of them said their problem was resolved to their satisfaction. And *PC World* staff encountered problems verifying information with the company via published toll-free support numbers (possibly because of a turnover in public relations personnel). But all in all, the VTech Platinum SMP looks like a real value for users of NT and the forthcoming SMP version of OS/2. And considering the upgrade potential of the single-processor version—and its economy—if you purchase that instead, you wind up with a deal that's hard to resist, whichever way you go. This PC places number 13 on our Power Top 20 list, and the single-processor version should rank even higher. *VTech Computers, 708/540-8086* Reader service no. 731

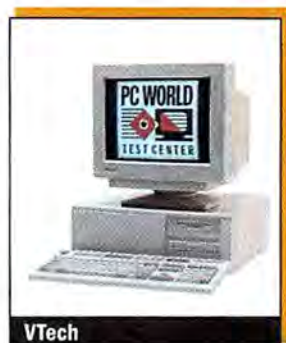

VTech



*Toshiba's ultra-convenient,
credit card sized Noteworthy™
PCMCIA expansion options
tailor your system to your
changing needs.*



T4700CT



T4700CS

*Toshiba notebooks combine
486 power with a range of screen
alternatives: vivid TFT or STN color
or monochrome.*



T4600C



T4600

The inside story on flexibility and expansion.

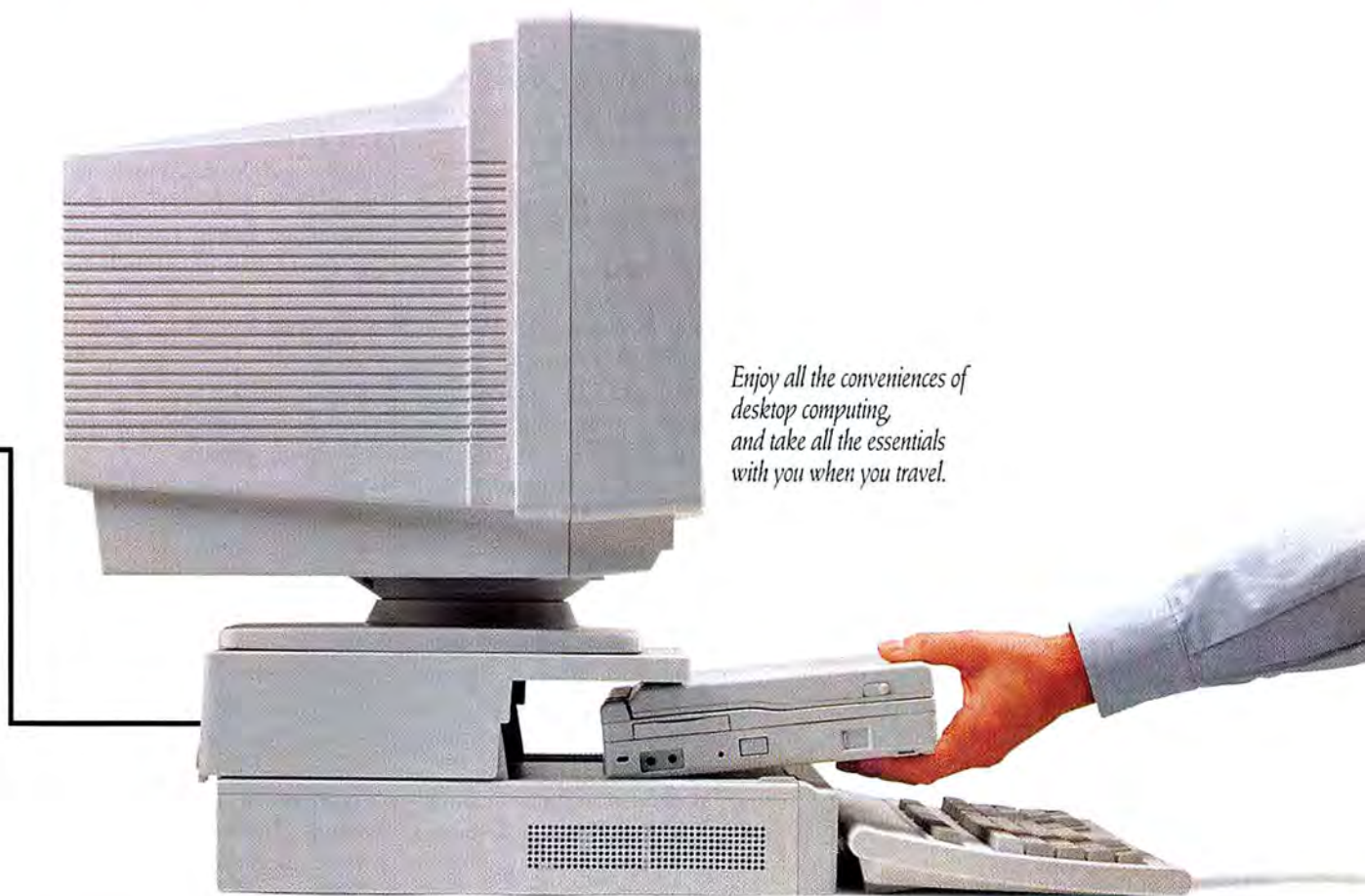

Enjoy all the conveniences of desktop computing, and take all the essentials with you when you travel.

Get one computer that can meet your demands even when your demands keep changing. Desktop docking and PCMCIA expandability make Toshiba notebooks among the most versatile computers you can buy.

Replace your desktop system with a Desk Station IV for instant connections to your printer, mouse, full-size keyboard, monitor and network. Just snap in your Toshiba notebook and you have all the processing power, memory, and storage you need. No more swapping files back and forth; no more dual software installations.

The T4600 Series and T4700C Series also give you two PCMCIA slots— a 16mm and a 5mm— that let you customize your system whenever you want. You can easily add memory and storage, install fax/modems, even become a node on the network. Choose from Toshiba's broad line of Noteworthy PCMCIA expansion cards, or more than 50 other compatible PCMCIA cards.

So when you decide to change computers, get the one that keeps changing with you. Toshiba.

Call 1-800-457-7777 for a dealer near you.

In Touch with Tomorrow
TOSHIBA

© 1994 Toshiba America Information Systems, Inc. All products indicated by trademark symbols are trademarked and/or registered by their respective companies.

Circle 228 on reader service card

System Snapshots

These systems, while very capable, don't match the preceding group for overall value in a business environment. However, many of them present unique and valuable solutions to end-user needs.

Canon Innova 486v

PROS: Energy Star compliant, good documentation
CONS: Slow performance, only one free drive bay
 Aimed at the small or home office user, Canon's DX2-66 Innova 486v offers a streamlined \$2299 system. Preinstalled software—including Microsoft Works and Micro Fax—and thorough documentation help get novices painlessly up to speed. But performance is poor. The unit took nearly twice as long as our median system to complete our benchmarks. The relatively small 4MB of RAM and lack of a secondary cache contribute to the disappointing scores.

The Innova has a tidy, well-integrated interior, with the base 4MB of RAM soldered to the motherboard. You get an internal fax-modem, two free VLB slots, and one free 16-bit slot. Two 72-pin SIMM sockets are free for RAM expansion, and empty secondary cache sockets accept up to 256K. Unfortunately, the 240MB hard drive fills the Innova's only internal drive bay, leaving just one externally accessible bay free. Despite the Innova 486v's modest cost (and Canon's fine support), lackluster performance knocks it well out of the running. *Canon Computer Systems, 800/848-4123, 714/438-3000 Reader service no. 732*

Hewlett-Packard Vectra 486/33VL Model 240

PROS: Three-year warranty, Energy Star compliant
CONS: Limited expandability
 Hewlett-Packard buyers expect top design and great support, and the Vectra 486/33VL Model 240 delivers—in part. This entry-level DX-33 system comes with a super service-and-support package (including a 36-month warranty) at a pretty fair price, considering HP's reputation for quality. Our \$2347 Energy Star system unit came with 8MB of RAM, a 128K secondary cache, and a 240MB hard drive.

The compact Vectra's design is a mixed bag. The power supply and fan are conveniently enclosed in an arm that swings out,

leaving the motherboard—and especially the CPU—completely accessible. But while the integrated 1MB local bus graphics accelerator leaves all four 16-bit ISA slots available, you

won't find any local bus slots. And the lack of free internal drive bays means you must rely on the sole free externally accessible bay for adding nonexternal drives. Performance is slower than our median unit's, although on the mark for a DX-33. You'll buy this Vectra only if you don't plan to add many peripherals. *Hewlett-Packard, 800/322-4772 Reader service no. 733*

IBM PC Company Consultant PS/1 MultiMedia

PROS: Low price, multimedia and CD ROM bundle
CONS: Poor performance, no local bus slots
 IBM PC Company's Consultant PS/1 bundles the basics in one low-cost package. For \$1699, this 486SX-25 desktop provides a combo floppy drive, a 250MB hard drive, a double-speed CD ROM drive, a SoundBlaster 16 sound card, and speakers. You even get a 9600/4800-bps fax-modem. And PS/1s have one very friendly feature: IBM's smart-power option saves the system state before shutting down. Then the system boots up to exactly where you left off, even if you were right in the middle of loading an application.

But performance—hamstrung by a minimal 4MB of RAM and lack of secondary cache—is below even what we typically see from 486SX-25 systems. And there are no local bus slots.

The warranty runs for just one year, and there's no on-site service. This PC may be a choice for the inexperienced buyer looking for multimedia extras. But its lack of zip in Windows apps pushes it off our list. *IBM Personal Computer Company, 800/426-3377*

Tandy 3100 Model 10

PROS: Low cost, good RAM upgrade path
CONS: Very slow, poor monitor
 For a while, 486SX-33s were offering an economical alternative to higher-priced 486DXs and DX2s. But the PC world is now teeming with relatively inexpensive—and much faster—DX2-66s. And the Tandy

3100 Model 10 486SX-33 suffers from additional shortcomings. Its low \$1699 price is offset by the minimal 4MB of RAM, lack of secondary cache, and smallish 212MB hard drive. Expandability is limited to one free drive bay and two free 16-bit ISA slots. Performance is completely outclassed by our median system's. And the Tandy VGM-390 14-inch monitor has .39mm dot pitch (.28mm is the current standard for business PCs). On the plus side, you get a Creative Labs 8-bit SoundBlaster sound card.

Tandy's central support isn't especially attractive. While a two-day turnaround on repairs is good, you pay the toll for tech support. It's hard to see the advantage in buying a system like this, considering that a few hundred dollars more will get you any one of a number of better-equipped DX2-66s. *Tandy, 817/390-3011 Reader service no. 734*

Zeos Ambra Model 486SX-25

PROS: Economy price
CONS: 25-MHz performance, one expansion slot obstructed by game port
 Performance always counts big with *PC World* readers—so it takes an exceptional price to overcome a low-powered CPU in our ratings. The Zeos Ambra Model does have an attractive \$1391 price to balance against its pedestrian 486SX-25 processor. You get 8MB of RAM, a 128K secondary cache, and a 1MB integrated graphics accelerator, but just a 14-inch monitor and a 204MB hard drive.

Expandability is less than perfect. Two of the three free 16-bit slots take only very short cards. And one slot is obstructed by a game port, as the case has no port cutouts. Just two free drive bays complement the hard disk and single floppy drive, although both are externally accessible. Finally, while two of the four 72-pin SIMM sockets are available for adding RAM, the sockets are buried beneath the hard drive.

Zeos support is good, with a 24-hour toll-free line and a year of on-site service for \$49. Despite the eye-catching price, it's hard to recommend this PC. Today, 486SX-25s offer a lot less bang for the buck than their 486DX and 486DX2 cousins. And a few hundred dollars more buys a dramatic increase in performance. (Note: Zeos's Ambra line has no connection with Ambra Corporation.) *Zeos Int'l, 800/423-5891, 612/633-4591 Reader service no. 735*

From ALR: A Red-Hot Pentium—the Fastest PC Yet!

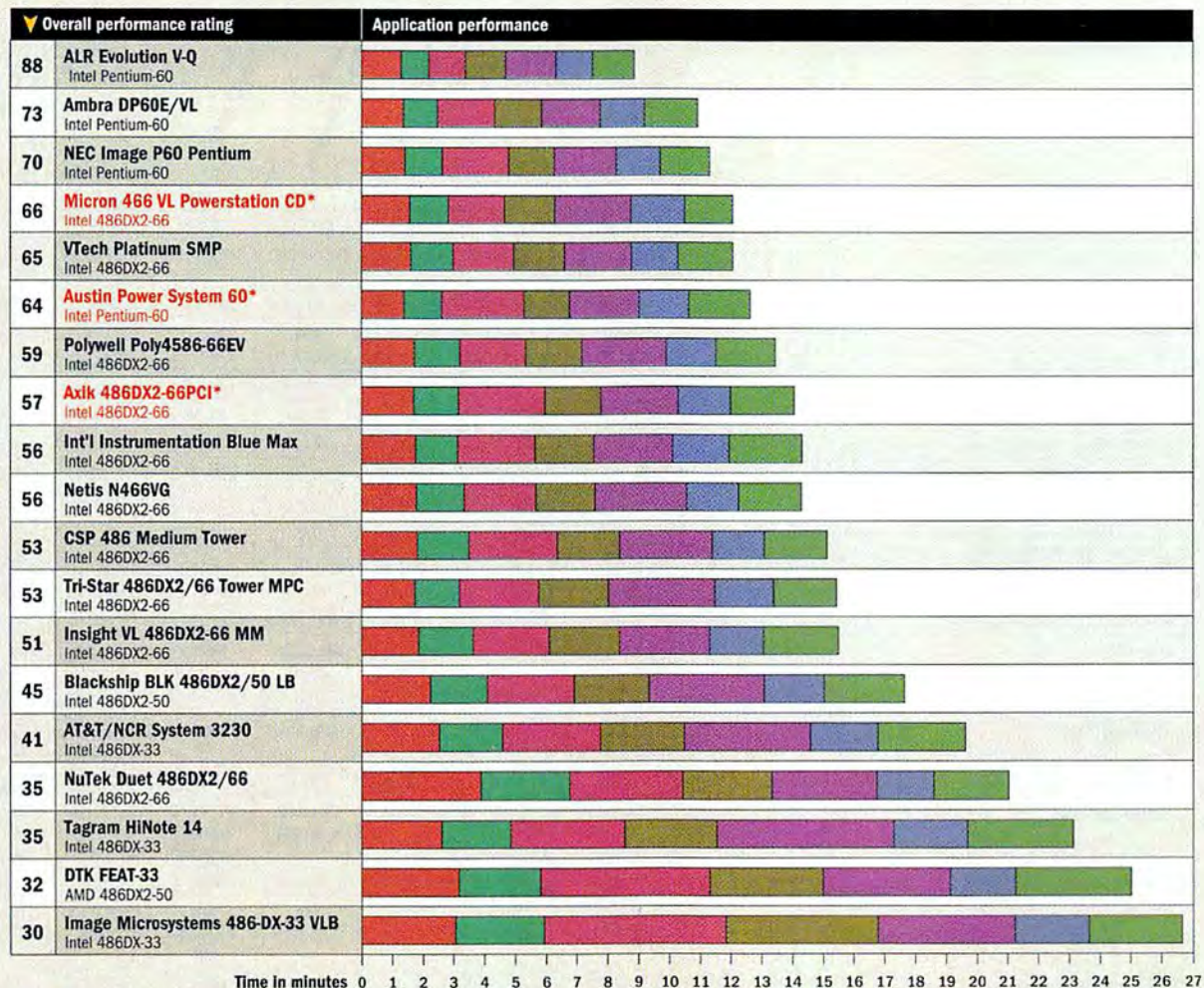

*Best Buy

Systems are arranged in order of overall performance, with the fastest at the top. The overall performance rating is a normalized, weighted average of all our performance tests, and a higher value is better. Since the individual tests are normalized and weighted to reflect typical business use, one system's overall performance rating may be better than another's even though it takes longer to complete all tests.

Methodology

We tested each system as supplied by the manufacturer using the version of DOS supplied. If we installed Windows, we performed the default installation. We configured Windows with an HP LaserJet III as the default printer, disabled Print Manager, and attached a null printer to LPT1. We set video resolution to 800 by 600 pixels in 256 colors, using the supplied video driver where possible. We loaded the test applications and files and test automation software and scripts.

Word for Windows 2.0

We worked with 1-, 9-, and 28-page business documents. Operations included creating, saving, opening, scrolling, editing, checking spelling, formatting, previewing, and printing.

Excel 4.0

We opened a financial statement and a mortgage analysis and performed several data extracts, entered new data, altered calculations, formatted, scrolled, moved blocks, previewed and printed, and saved.

Paradox for Windows 1.0

We used a custom form to add a number of records to an existing table, performed several queries, and generated a report.

Freelance for Windows 1.0

We built a six-page presentation using a standard template, clip art, text, and charts; applied several views to the presentation; previewed each view with varying fade effects between each pair of slides; and saved the presentation.

WordPerfect 6.0 for DOS

We performed a variety of editing, formatting, preview, and printing tasks on documents ranging from a single-page memo to a long report. Due to memory requirements, the amount of free memory for DOS in the first 1MB dramatically affects this test.

1-2-3 Release 3.4 for DOS

Using the graphical Wysiwyg add-in at standard VGA resolution and working in three different files, we created and altered formulas, built graphs, saved, and printed.

Paradox 3.5

We tested running Paradox 3.5 under Windows in a DOS box. We entered data, searched records, updated, and generated reports from a simple customer list.

Data based on tests designed and conducted by the PC World Test Center. All rights reserved.

FEATURES COMPARISON: THIS MONTH'S CONTENDERS

More Pentiums, More RAM, More Disk Space

● Yes

○ No

n/a = not applicable

Standard features

	ALR Evolution V-0	Ambra DP60E-VL	ATI & NCR System 3230	Austin Power System 60	Adik 486DX2-66PCI	Blackship BLK 486DX2-50 LB	Computer Sales Professional 486 Medium Tower
Selling price as of 12/1/93 ²	\$6473	\$3999	\$2610	\$3079	\$2398	\$1995	\$2199
CPU (Intel unless other specified)	Pentium-60	Pentium-60	486DX-33	Pentium-60	486DX2-66	486DX2-50	486DX2-66
CPU/upgrade socket	273-pin	273-pin ZIF	238-pin ZIF	273-pin ZIF	238-pin ZIF	238-pin ZIF	238-pin ZIF
BIOS	Phoenix 1.00.32B	Phoenix 1.2 R 0.06	NCR 7/23/93	AMI 1.00.03 AFI	Award 9/27/93	AMI 4/4/93	AMI 11/11/92
Installed/maximum RAM (MB)	16/1024	8/64	8/32	8/128	8/128	8/32	8/32
30-pin or 72-pin SIMMs	72-pin	72-pin	72-pin	72-pin	72-pin	30-pin	30-pin
SIMM sockets/number free	16/12	4/2	8/0	4/2	4/2	8/0	8/0
Secondary RAM cache installed/maximum (K)	512/512	256/1024	64/256	256/256	256/512	256/256	256/256
Case style	tower	desktop	compact	compact	tower	tower	tower
Free externally accessible 3 1/2-inch/5 1/4-inch drive bays	1/10	0/3	0/1	0/1	1/2	0/2	0/2
Free internal 3 1/2-inch/5 1/4-inch drive bays	1/0	1/0	0/0	1/0	2/0	0/1	4/1
Free 32-bit EISA/16-bit ISA/8-bit ISA expansion slots	7/0/0	6/0/0	0/3/0	0/3/0	0/4/0	0/3/0	0/3/0
PCI or VL bus slots/number free ⁴	3 VLB/1	2 VLB/1	0/0	3 PCI/2	3 PCI/2	3 VLB/1	3 VLB/2
Hard disk	Conner CP30544	Seagate ST3610N	WD Caviar 2340	WD Caviar 2420	Maxtor 7345SR	WD Caviar 2250	WD Caviar 2420
Size (MB)	544	540	340	420	345	250	425
Adapter	4MB VLB OEM DC680T	integrated	integrated	integrated	integrated	512K VLB Prom- ise DC420	VLB OEM
Floppy drives (MB)	1.44	1.44	1.2, 1.44	1.44	1.2, 1.44	1.2, 1.44	1.2, 1.44
Graphics adapter	Paradise Accelerator VL Plus	VLB Acer 685 Graphics Accelerator	integrated	Diamond Viper PCI	PCI OEM Windows Accelerator	VLB Orchid Fahrenheit VA	Paradise Accelerator VL Plus
Installed VRAM/DRAM (MB)	0/1	2/0	0/1	0/2	0/1	0/1	0/1
Monitor	ALR CTX Flexview 3X NI	Ambra UVGA	NCR	Austin GBVCA-15	ADI Microscan 3G	MGC XGA 1406	Goldstar 1510
Screen diagonal (inches)/dot pitch (mm)	14/.28	15/.28	15/.28	15/.28	14/.28	14/.28	15/.28
Modem fax/data speed (kilobits per second)	n/a	n/a	n/a	n/a	n/a	9.6/2.4	n/a
Sound board	○	○	○	○	○	○	○
CD ROM drive	○	○	○	Sony CDU31A	○	○	Sony CDU31A
Sequential data transfer rate (kilobytes per second)	n/a	n/a	n/a	300	n/a	n/a	300
Parallel/serial/mouse/MIDI-game/audio/SCSI ports	1/2/1/ 0/0/0	1/2/1/ 0/0/1 ⁵	1/2/1/ 0/0/0	1/2/0/ 0/0/0	1/2/0/ 0/0/1 ⁵	1/2/0/ 0/0/0	1/2/0/ 1/0/0

Service and support

Warranty (years)	5 ⁶	1	3	2	1	1	1
30-day money-back guarantee	●	●	●	●	●	●	● ⁸
On-site service price for first year	\$9.95 ¹⁰	free	free ¹¹	free	free	free	free
Turnaround policy (days at service center)	3	2	1	1	2	2	1
Daily toll-free phone support (hours)	11	24 ¹²	24	18	12	9	12 ¹³
Weekend support	●	●	●	●	● ¹⁴	○	○
BBS	●	○	●	●	●	●	●
Fax	●	○	○	●	●	●	●

¹The Duet's Mac components included a 128-pin non-ZIF 68030 CPU socket, 8MB RAM expandable to 32MB, 8 30-pin SIMM sockets, 128K cache expandable to 256K, 170MB Quantum ProDrive LPS hard drive, integrated drive controller, 1MB VRAM integrated graphics adapter, one serial port, and one mouse port.

²All systems priced as configured with DOS 6.0, Windows 3.1, VGA and a color monitor, a keyboard, and a mouse. Selling price is either direct or based on vendor estimate.

³Mac-alike side has two free 32-bit NuBus slots.

⁴Free VL slots can accept 16-bit ISA cards.

⁵Internal port only.

DTK FEAT-33	Image Microsystems 486-DX-33 Vesa Local Bus	Insight VL 486DX2-66 MM	BEST BUY Max Business Partner International Blue Instrumentation	Micron 466 VL Powerstation CD	NEC Image P60 Pentium	Netis N466VG	NuTex Duet 486DX2/66	Polywell Poly4586-66EV	Targem HiNote 14 Tower MPC	Tristar 486DX2/66	Vtech Platinum SMP
\$1695	\$1599	\$3499	\$2744	\$3599	\$5749	\$2669	\$4035	\$4585	\$2327	\$4965	\$3600
AMD 486DX2-50	486DX-33	486DX2-66	486DX2-66	486DX2-66	Pentium-60	486DX2-66	486DX2-66, 68030-33	486DX2-66	486DX-33	486DX2-66	Dual 486DX2-66
238-pin	238-pin ZIF	238-pin	238-pin ZIF	238-pin ZIF	273-pin ZIF	168-pin	168-pin ZIF	238-pin ZIF	238-pin ZIF	238-pin	dual 168-pin ZIF
AMI 11/11/92	AMI 11/11/92	Award 4.20	AMI 8/8/93	Phoenix 1/1/88	Phoenix/NEC 1.00.07	AMI 8/8/93	Microld 3/19/93	AMI 6/6/92	AMI 6/6/92	AMI 11/11/92	SystemSoft 1.01 2068-04
4/32	4/32	16/128	8/32	16/64	8/192	16/32	8/32	16/256	8/32	16/32	16/128
30-pin	30-pin	30-pin	30-pin	72-pin	72-pin	30-pin	30-pin	72-pin	30-pin	30-pin	72-pin
8/4	8/4	8/4	8/0	4/0	6/4	8/4	8/0	4/3	8/0	8/4	4/3
128/256	256/256	256/256	256/256	256/256	256/256	256/256	128/256	256/512	256/256	256/256	256/256
minitower	compact	tower	tower	desktop	desktop	compact	minitower	tower	minitower	tower	desktop
1/0	1/2	0/3	0/2	0/1	0/2	1/2	1/2	1/1	1/0	0/1	0/1
0/1	0/0	0/0	0/1	1/0	2/0	0/0	0/0	0/3	0/0	2/2	0/0
0/4/0	0/3/1	0/3/2	0/4/0	0/4/0	3/0/0	0/4/1	0/1/0 ³	4/0/0	0/4/0	0/1/1	0/4/0
2 VLB/0	3 VLB/1	2 VLB/0	3 VLB/1	2 VLB/0	2 PCI/1	2 VLB/0	0/0	3 VLB/2	2 VLB/1	3 VLB/1	2 VLB/0
Conner CP30344	WD Caviar 1210	WD Caviar 2420	Conner CP30344	Conner FilePro CFA540A	WD Caviar 2540	WD Caviar 2340	Conner CP30170	Maxtor MXT-5492	WD Caviar 2250	OEM DCI-360 removable	Conner CP30544
344	210	420	344	540	540	340	170	540	250	420	544
VLB DTK PTI-245	VLB OEM	VLB OEM	2MB Promise DC4030-VL-2	4MB Promise DC4030VL-1	integrated	2MB Promise DC-4030VL	Promise DC200	4MB ASUS EISA SC-100	OEM VLB GP-4032	16MB VLB DC-680	integrated
1.2, 1.44	1.2, 1.44	1.2, 1.44	1.2, 1.44	1.44	1.44	1.2, 1.44	1.44	1.2, 1.44	1.2, 1.44	combo	1.44
VL34	VLB Hercules Dynamite	STB Power Graph VL-24	Genoa Windows VGA24 8500VL	VLB Diamond Viper	Diamond Viper PCI	Diamond Viper VLB	integrated	Actix Systems Graphics Engine Ultra VL Plus	OEM VLB GP-4032	Matrox MGA Impression VL	VLB Diamond Stealth 24
0/1	0/1	0/2	1/0	2/0	2/0	2/0	1/0	2/0	0/1	3/0	0/1
DTK CDD-1401	Viewsonic 6E	CTX CMS-1561 Multiscan	Samsung Sync- Master 15C low radiation	Mag Innovation MX17F	NEC MultiSync 5FG	View Magic/ CA1565	KFC flat-screen noninterlaced Multiscan	ADI Microscan 4G	Proton PM-1561A	Microscan 5A	OEM N-1528
14/.28	14/.28	15/.28	15/.28	17/.26	17/.28	15/.28	17/.26	15/.28	15/.28	17/.26	15/.28
n/a	n/a	n/a	n/a	n/a	n/a	n/a	n/a	n/a	n/a	n/a	n/a
○	○	Media Vision Spectrum 16	○	○	○	○	○	○	Audio 16	Aztech Sound Galaxy NX Pro 16	○
○	○	Texel DM-3028	○	Mitsumi CRMC-FX001D	MultiSpin 3xi	○	○	Texel DM 3028	OEM CR-562-B	Texel DM 3024	Chinon
n/a	n/a	335	n/a	300	450	n/a	335	335	300	300	300
1/2/0/ 0/0/0	1/2/0/ 1/0/0	1/2/0/ 1/0/0	1/2/0/ 0/0/0	1/2/0/ 0/0/0	1/1/1/ 0/0/1	1/2/0/ 1/0/0	1/1/1/ 0/0/0	1/2/0/ 0/0/1	1/2/0/ 0/0/0	1/2/0/ 1/0/0	1/2/1/ 1/0/0
2	1	1	1	1	3	1	1	2/5 ⁷	1	2	3
○	●	●	●	●	●	●	○	● ⁹	●	●	●
\$75	free	○	free	free	free	\$120	○	\$75	free	free	free
3	2	2	1	2	3	2	1	3	2	2	none
9	24	24	12	11	12	10	9	9	9	12	8
○	●	●	●	● ¹⁴	○	● ¹⁴	○	●	● ¹⁴	○	●
●	●	●	●	●	●	●	●	●	●	●	●
●	○	●	●	●	●	●	●	●	●	●	●

⁶Five years parts and labor on ALR parts, 15 months parts and labor on peripherals.

⁷Two years most parts, five years labor.

⁸45-day money-back guarantee.

⁹15% restocking fee for nondefective returns.

¹⁰One-time registration fee.

¹¹Three years free on-site service.

¹²One year free technical support.

¹³9 hours on Friday.

¹⁴Saturday only.

PLEASE FAX TO 415/974-7367

New Harvard Graphics® includes hundreds of ways to motivate your audience.



In what form will your charts be more motivational? Vertical or horizontal? Flat or three-dimensional? Find out before you print with a mouse-click in QuickLooks.

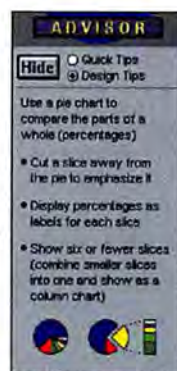
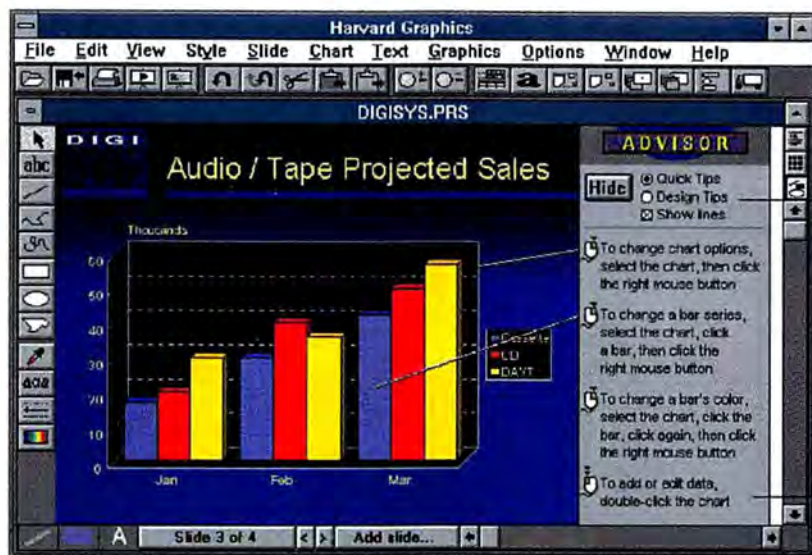

The Advisor's Design Tips make it easy to give your presentations that fit-and-finish look, even if you aren't a graphic designer.

The Harvard Graphics Advisor's Quick Tips give you instant access to thousands of impact-increasing suggestions.

With output like this (in absolutely every form you need), you'll get more than understanding—you'll get agreement.



Put your ideas into action faster with our 5-Minute Coach. This interactive tutorial speeds you through the basics of creating better presentations.

And one to motivate you.

Competitive Upgrade
\$89*



December 1993

Harvard Graphics 2.0 for Windows™ helps you get results from every meeting, discussion and presentation. That's because every feature helps make your information dramatically clear and demonstrably convincing. The experts at PC Computing say Harvard Graphics "...has the added features and definitive ease-of-use that makes it stand out from its competitors."

Call now for our free demo disk and

see for yourself. You'll see hundreds of ways to motivate your audience. For example, our exclusive Conferencing feature lets you make presentations over your LAN, so you can get the results you want with the efficiency you need. You'll also see Harvard F/X, which "...produces the finest special effects among all desktop packages." All in all, it's quite a show.



October 11, 1993

Or, call now to upgrade immediately

to Harvard Graphics from any Windows presentation package for only \$89. Soon, you'll agree with this motivating statement from PC Computing: "There is nothing more that you could want. Period."

Harvard Graphics.
Simply the best results.™



For A Free Demo Disk, Call 1-800-336-8360, Oper. 402

SPC SOFTWARE PUBLISHING

*Offer expires 3/31/94; \$125 thereafter. Other conditions apply; call for details. **PC Computing Magazine 12/93. InfoWorld 10/11/93. "PC Computing Magazine 12/93. All brands are registered trademarks of their respective holders. Harvard Graphics is a product of Software Publishing Corporation and has no connection with Harvard University. ©1994 Software Publishing Corporation. All rights reserved.

**AFTER YEARS OF
SETTING THE SPREADSHEET
STANDARD, THERE WAS ONLY
ONE THING LEFT TO DO.
SET A NEW STANDARD.**

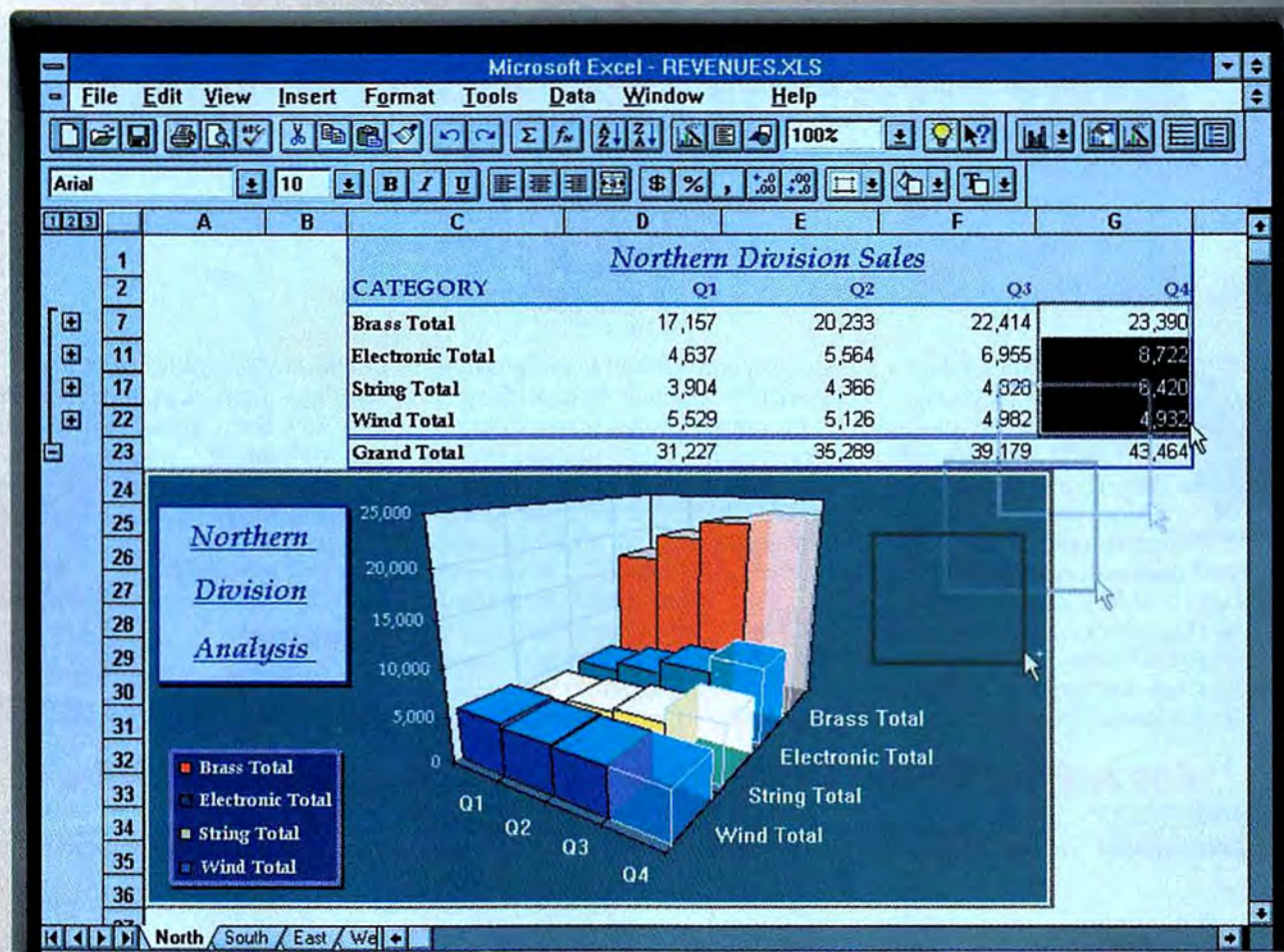

Introducing Microsoft Excel 5.0.

It's always been the spreadsheet by which others are measured. Now it will be even harder to match the thinking in new Microsoft® Excel 5.0.

One big reason is our IntelliSense™ technology, found exclusively in the programs in the Microsoft Office.* It senses what you're doing and knows how to help you do more, with a lot less effort.

Maybe you'd like to quickly browse through your worksheet. Just click on AutoFilter to get the information you want to see. On the spot.

Want to add specific groups of numbers? Let the Subtotal feature do it for you automatically. Or hit the Outlining buttons to instantly expand or collapse the details of your worksheet.

An easier way to analyze your work.

Now you can analyze data the way you want with innovations like our new PivotTable™ dynamic views.

First the PivotTable Wizard guides you through the layout of your report. It pulls your raw numbers together, performs calculations and gives you an easy-to-understand summary table.

Then PivotTables let you analyze numbers from all different perspectives. Just drag and drop in different headings to rearrange your work. Instantly.

Designed to work together with all our programs.

Now with new OfficeLinks, you

never have to leave your work to use any program in the Microsoft Office.

For instance, you can drag and drop a chart into a Word document, click on that chart and have your spreadsheet tools ready to go.

And Microsoft Excel 5.0 introduces Visual Basic® for Applications, the pow-

Want to quickly browse through your information? AutoFilter lets you pick the information you need and filter out the rest.

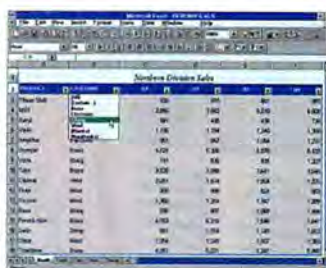

The Subtotal feature adds your number automatically, then Outlining lets you collapse and expand details of your worksheet.



erful development environment for the Microsoft Office. Now custom business solutions are yours for the making.

To see why this is the world's most popular spreadsheet, visit your local reseller or call (800) 426-9400, Dept. KU9, to find one near you. Because if you don't have Microsoft Excel 5.0, it's time to raise your standards.



The TipWizard™ assistant tracks the way you work and offers bright ideas on how to save time.

(LEFT) Microsoft Excel works the way you do. Use Drag-and-Plot to instantly update your charts by simply dragging your new data straight in.

Microsoft Office

WINDOWS WORD PROCESSORS



Wizards

V E R S U S

Coaches

WIZARDS, COACHES, TIPS OF THE DAY, and other automated tools are hallmarks of the newest Windows word processors. Our own wizard evaluates the top three packages and picks the best. BY GEORGE CAMPBELL

You've been hearing about the new breed of Windows word processing programs: You're probably wondering if they live up to their powerhouse reputations. Are they as easy to use as their vendors maintain? Will they run well on your current equipment, or will you have to add the cost of a hardware upgrade to your software purchase?

There's no question that you now have a slimmer field to choose from. Over the last few years, the word processing market has boiled down to just three major players. In this review, we try out the best-selling Windows programs: Lotus Ami Pro 3.01, Microsoft Word 6.0 for Windows, and WordPerfect 6.0 for Windows. And since there's still a significant core of DOS diehards, we also check out the new

Microsoft Word 6.0 for DOS and WordPerfect 6.0 for DOS—the last DOS word processors selling in significant volume.

The new Windows products are inviting: Interfaces are friendlier, and many tedious tasks have been automated. Templates in all three programs make it a snap to produce complex documents such as newsletters and reports, while Wizards and Coaches in Word for Windows and WordPerfect, respectively, guide you through other complex chores. Word for Windows even pops up a Tip of the Day every time you start the program. Powerful style sheets let you format your text with a mouse click or keystroke, and you can copy existing formatting to other paragraphs, pages, or documents simply by painting it in with the mouse. Even basic editing tools are improved, with drag-and-drop editing now the standard.

The Cost of Upgrading

The power and usability come at a price—of which the cost of the program is often the smallest part. While all five programs list for \$495 each, street prices are much lower, and updates and competitive upgrades are even more economical. In addition, you can purchase any of the Windows products as part of a cost-effective office software suite, which also includes spreadsheet and database or presentation graphics programs plus other useful business apps.

But you have to match the increased capabilities with pumped-up hardware muscle: Requirements for hard disk space run as high as 33MB for a full installation—and for an optimum install, you'll need 8MB or more of RAM to run Word 6.0 for Windows or WordPerfect 6.0 for Windows without an application slowdown. Note: Memory requirements listed for the DOS applications refer to *available* RAM. If you don't have at least a fast 386 with plenty of RAM and a big hard disk, performance will probably be disappointing.

Easing Tough Jobs

Improved graphical interface tools, such as special tool bars for graphics, tables, and other modules, help ease document preparation. For example, if you're working on a table, you can use a special set of icons to speed the task. These new word processors also cooperate better with other programs on your system. Object Linking and Embedding (OLE) and the new OLE 2.0 capabilities in Word for Windows make inserting data from other applications almost automatic (despite a few annoying bugs, which will be eradicated in a maintenance release that should be out by the time you read this). If you link data to a spreadsheet, for example, it will be updated dynamically as the data changes.

Flexibility is another key interface issue. All these programs let you issue commands from menus by using keyboard shortcuts or graphical tools. WinWord and WordPerfect even pop up context-sensitive menus when you right-click on any item, from text to tool bars; Ami Pro displays formatting or dialog boxes with a right click.

Even the office word processing whiz used to quail at the thought of a complex mail merge. Well, no more. These jobs have become

tions. Capable drawing programs let you create your own graphics, text-based logos, and other special effects. To dress up data, you can create tables and enter data manually—or import it from a spreadsheet and convert it to a graphical chart for visual impact.

Getting Your Work Together

No document is an island, and many major works involve input from several people and incorporate data from more than one application. You'll find powerful tools here for work groups and long documents, plus easy integration with other Windows apps. Work-group members can insert comments and use revision marking and tracking to monitor changes. File management is also important. You can search for, preview, and manipulate files within these programs. Importing files from and linking to other applications is also a simple move. Networked users will appreciate the LAN tools—including E-mail capabilities—included in these programs.

Not everyone works alike, so these programs offer various customization tools. WordPerfect is the keyboard master, letting you remap every key, while WinWord lets you assign a shortcut sequence to any program command. Ami Pro is more limited in its capabilities but does let you assign macros to shortcut keys. You can even customize menus, adding or removing commands at will. Corporate users can create automated templates, letting others simply fill in the blanks.

These programs offer powerful macro languages, plus easy macro recording to supplement standard commands. Writing a macro? Full-scale online help cuts the job down to size.

The Proof Is in the Testing

Let's face it. These Windows powerhouses can polish off just about any document. They all easily handle basic text editing and offer powerful formatting tools. But before choosing, you need to know how they perform with the kinds of work you typically do. To test them, we worked with a variety of documents.

We created a business letter, with graphical letterhead containing special text effects, then printed it and an envelope. In the process,

we saved the signature block as an *abbreviation*—a short name used to quickly insert text and graphics—and tried to save the logo in the same way. We also created new formatting styles.

Next, we put together a ten-page monthly sales report, which included data links to an Excel 4.0 spreadsheet, a chart created

from that data, plus different heading and body text styles and bulleted and numbered lists. We ran a spell checker and grammar checker on the document, then printed it.

To test long-document and work-group tools, we compiled a 100-page annual report, full of multipage tables holding data from WK1 spreadsheet files. We added charts, scanned photos, borders, and heavy formatting (including binding offsets for printing). We organized the report with the programs' outliners and created a master document to hold subdocuments. To test import tools, we inserted a formatted WordPerfect 5.1 for DOS document and a large ASCII text file. We created footnotes and endnotes and added a table of contents and an index. To check the drawing modules, we created a colorful organization chart. We even mixed landscape and portrait

No document is an island: Many involve input from several people and contain data from multiple apps. Work-group tools and easy integration with other programs give Windows word processors the edge.

almost simple, with easy import and insertion of existing data, plus dialog boxes that step you through the process. All programs also offer data entry forms for creating and editing mail merge data. Printing envelopes and labels—another job that used to require a lot of cut-and-try—is now a simple task.

Printouts Never Looked So Good

Attractive documents can play a key role in competing for customer dollars. Few of us can afford to hire design consultants. Fortunately, word processor publishers have packed design know-how into every box. Included templates offer excellent layouts for a range of projects, from memos to newsletters. All three Windows programs import a variety of image file formats and have useful clip-art collec-

Best Buy



Awarding a Best Buy was relatively easy in this review.

Microsoft Word 6.0 for Windows assembles vastly powerful advanced word processing features into a Best Buy package that works to the user's advantage. While the program requires state-of-the-art hardware to perform at its best, it makes the complex job of creating today's visually exciting documents a pleasure.

WordPerfect 6.0 for Windows rates as number two and offers an even broader feature set than WinWord—but without all the usability improvements seen in that entry. However, it's very customizable.

Ami Pro 3.01 is still an excellent word processor, with a clear, logical interface and exemplary tools for creating complex, stylish documents that look almost desktop published. It can handle any word processing task, but it can't match some of the features in the two new programs—at least in this version.

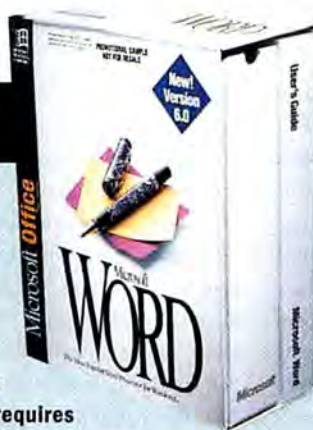

pages within the document and added headers and footers. We tried bookmark features, jumped from place to place in the document, and thoroughly tested the programs' search and replace tools. We also tested scrolling performance and work-group features such as revision marking and tracking, annotations, and networking tools. We then printed the document to test printing performance.

Next we created a typical four-page newsletter (including pages that mixed two- and three-column layouts), used bordered text boxes to hold additional text, and created a headline with white text on a black background. We imported a piece of clip art and a scanned, gray-scale TIFF image (which spanned parts of two columns to test text wrapping). We attempted to create an order blank with text oriented sideways, and we also tested kerning, tracking, leading, and other desktop publishing features. We then printed several collated, double-sided copies.

To check mail merge capabilities, we created a one-page sales letter, linking it to a 730-record DBF database file. We inserted fields for an address block, plus a paragraph that would print only if the recipient lived in Texas. We then printed letters for recipients living in Texas and Washington. Finally, we printed a set of matching address labels on standard Avery 5160 laser printer labels.

During testing, we tried each program's editing and formatting tools. We also recorded several macros and edited one using the program's macro language. When necessary, we consulted the manuals and help facilities. To check command flexibility, we tried different methods of getting the desired results. We also used the program's file management tools to search for and preview document, data, and graphics files and move them into a project directory.

Throughout the tests, we timed performance and monitored the quality and stability of the screen display in all modes. Many users are moving to these programs from WordPerfect 5.1 for DOS, so we checked the ease of transition from that program's commands.

We called technical support under an assumed name three times for each program—after solving a typical problem ourselves—and noted the speed and accuracy of the support. We also checked the

quality of online support on CompuServe. Software industry support policies are changing, but all three companies still offer support at no charge, although only WordPerfect provides a toll-free line. To learn more about the changing face of support, see "The End of Free Support" in this issue.

You'll find the results of our trials in the individual program reviews and in our new Features Comparison, which rates each program's feature set.

The Winning Combination

All these programs are very capable word processors. That said, Word 6.0 for Windows offers the best mix of performance, features, automation tools, and ease of use—making it a clear Best Buy. While numerous WinWord bugs have been reported, with some acknowledged by Microsoft, none showed up in our tests. Microsoft promises a speedy bug-extermination release. (For more details, see this month's *Bug Watch* in *Consumer Watch*.) WordPerfect 6.0 for Windows comes in second, hampered somewhat by slow screen performance and its overall interface complexity. WordPerfect

Corporation also says the program's bugs should be corrected in an interim release early this year (possibly by the time you read this).

Ami Pro 3.01—from a slightly older generation and not as capable overall—remains an excellent choice for projects requiring desktop publishing-like layout features, but falls a bit behind. However, a new version to be released sometime midyear will definitely bear watching. Besides, on an older machine Ami Pro, with its thrifty use of hard disk space and memory, may be your best choice.

George Campbell is a contributing editor for PC World. He can be reached on PC World Online (see page 12 for contact information).

For more information about all products in this article, circle reader service no. 901.

Ami Pro 3.01

PROS: Super layout, publishing, and graphics handling; logical menus

CONS: Paragraph styles only, limited text-art tools, no OLE 2.0 support, no toll-free support

Ami Pro 3.01 is a mature release of a popular program. A new revision with expanded capabilities should be available sometime midyear. Although Ami Pro's features can't match those of its newly updated competition, its masterful handling of complex page layouts and its logical interface make it a favorite for many users. In addition, its relatively light hardware requirements will be a relief to users who are squeezing the maximum life out of older PCs.

Ami Pro is set up clearly and logically, with sensible menus and commands. For example, all page layout functions are under the Page menu, and every style-related function is under the Style menu. The program's customizable SmartIcon tool bar makes it easy to create shortcuts for many common tasks—although getting a description requires a right-click on icons, unlike WordPerfect and WinWord's automatic techniques.

For the letter project, I created my own layout rather than starting

with one of the program's many templates. There's no graphical text tool module, so the logo in the letterhead had to be simple. But importing and positioning graphics is easy, since Ami Pro inserts imported graphics in a movable frame. Right-clicking the graphic let me format the frame in the Modify Frame Layout dialog box. Another frame held text for the letterhead and an accent line. I wasn't able to store graphics or frames as glossary entries, though.

I expanded a glossary abbreviation for a frequently used address, then typed the letter's text. Ami Pro's drag-and-drop text editing tools simplified selecting and moving text, and creating a signature block as a glossary entry took just a couple menu commands. A right-click on the text popped up the Modify Style dialog box—allowing font changes, alignment, spacing, and more. Background printing was very fast. The Style menu let me save the letter as a style template for later use. Overall screen appearance and stability were excellent, and I had clear previews at all stages.

Reports With Charts and Styles

For the sales report, I used a supplied template. A preview revealed that the template included paragraph styles for headings, bulleted lists, headers, and footers. As I typed, I selected text styles from a status-line list box or using function keys.

I created a table with the right number of columns before importing the Excel 4.0 file (with 1-2-3 files, turning on a check box in the import dialog box creates the table automatically). A tables SmartIcon set, accessible by clicking a status line button, helped with table formatting. This last function can't match the ease of Word 6.0 for Windows' Table AutoFormat feature, but Ami Pro does make creating a chart a snap. I just selected the table data, copied it to the clipboard, clicked the chart SmartIcon, and created a 3-D column-style chart—with legends—in seconds. To add text later, I merely double-clicked the chart and loaded it into the drawing module.

After clicking another SmartIcon, I added a bulleted list and chose from the bullets available in the Modify Style dialog box. Finally, I used the Page menu's Modify Page Layout to set up margin offsets to handle two-sided printing, then printed the document.

For the long report, I used the same template but created several new heading styles. I then turned on Ami Pro's outlining mode with its tool bar. Ami Pro's outlines can hold headings and body text and

can automatically become table of contents entries. Unfortunately, I found the Master document tools clumsy, since markers for subdocument files don't appear on screen as in the other programs.

Ami Pro did well importing WordPerfect 5.1 files, except it handled some fonts incorrectly. I was able to reformat the imported text by selecting previously formatted text, clicking the format painting icon, and dragging over the new text. I created a table by importing a large WK1 file. To switch it to landscape, however, I had to insert a page layout before and after the table. Creating charts from parts of the table data was effortless, as was importing the TIFF file. Ami Pro's brightness and contrast controls helped improve the image, and scaling it with the sizing handles on the enclosing frame was no sweat. In short, the drawing tools made creating an organization chart a relatively simple task.

Ami Pro can't mix footnotes and endnotes in the same document, but you can add dated, initialed annotations at will. These appear as yellow markers, which you double-click to view. Revision marking displays text changes in your choice of colors, and the handy revision review lets you look at each revision or accept or reject all of them at once. For network use, you can lock revisions and annotations using the Doc Info dialog box. Multiple users can read files simultaneously but must save them under different names.

Bookmarks are easy and can preselect text when you jump to a mark. You can mark index entries individually, create a concordance file of text to index, or use an included macro to mark all occurrences of an item. However, when you generate a table or index, Ami Pro creates new documents, which you must insert manually. Printing speed roughly equaled Word 6.0 for Windows' results.

Read All About It...

The newsletter project showed off Ami Pro's formatting skills. Starting with a supplied two-column newsletter layout, I added a three-column section, using Ami Pro's flexible frames. These frames act like documents of their own, complete with columns, tabs, and margins. Graphics look good on screen and on paper, although you can wrap text only around the whole frame. The all-inclusive Modify Frame Layout dialog box makes creating text boxes for calling out quotes simple and lets you create white text on a black background.

Lines and borders all became part of the frames used in the newsletter. Typographical tools, such as kerning and tracking, are limited, but it's simple to rotate text in the drawing program to create an order blank. Layout and formatting went very quickly, as did printing, with cursor control regained in less than 10 seconds.

The mail merge went well, too. Ami Pro's three-step merge process—controlled in a dialog box—imported the DBF data in seconds, showing me a list of fields that stayed on the screen as I inserted the address block. With the help of the program's Power Fields, inserting conditional text to print only for some recipients was easy as well. Before printing, I clicked the Conditions button and entered conditions to print only the Texas and Washington addresses. Finally, printing labels was almost as easy: I used the supplied label style sheet as a template for a new document, then I followed the same procedure that I used for printing the letters.

Ami Pro's macro language is similar to BASIC, with macros edited in the normal editing window. Macro recording tools work flawlessly and let you assign the macro to keystrokes before recording, as in WinWord. Lotus included a handy macro that can assign any

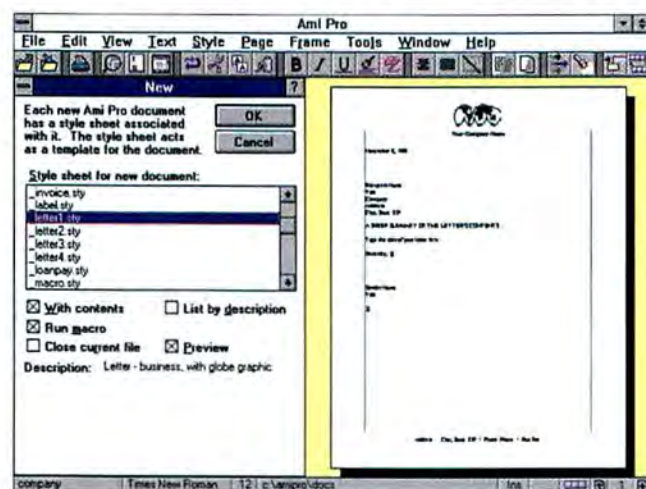

AMI PRO'S AUTOMATED TEMPLATE SELECTION process lets you see a full-page, graphical preview of the document you're about to create.

macro to a menu. The program's file management tools let you alter file attributes and also include a move command. File-searching tools are limited to a macro supplied with the program. Although you can search for text inside files, the process is a crawl compared to WordPerfect's indexed QuickFinder. Batch printing is also handled by a macro, rather than an option in the file manager.

Handy Helpers

The learning aids, help, and manuals are quite good, although the interactive tutorial is brief and basic. Unfortunately, there's next to no documentation for network operations. Transition tools for Word-

Perfect 5.1 for DOS users are excellent, however, with hand-held demonstrations of Ami Pro commands when you press WordPerfect keystroke combinations.

When I phoned tech support, I found the waits brief and the staff knowledgeable and helpful. Lotus also has a forum on CompuServe, where users and Lotus staff answer questions quickly.

Overall, Ami Pro is still a solid performer, although it lacks text-art features and some of the new automated ease-of-use and OLE 2.0 tools found in Word 6.0 for Windows. It interacts extremely well with other Lotus applications, which mostly share the same interface. That's a big point in Ami Pro's favor if you're a dedicated

DOS Best-Sellers

Although Windows is becoming the environment of choice for most PC users, others are sticking to their DOS. Either their hardware doesn't support the demanding Windows environment, or they feel more comfortable with their DOS favorites. And although vendors are focusing on Windows, both Microsoft and WordPerfect offer new versions of their DOS word processors. We tested these and included the results in our Features Comparison table.

Microsoft Word 6.0 for DOS

Word is one of the longest-living DOS word processing programs. In this new version, Microsoft preserves the ability to run on even an 8088 CPU. Needing less than 6MB of disk space for a full installation, it fits on even the smallest hard disk, and you need only 512K recommended (384K minimum) of available memory to run it.

Despite these modest requirements, Microsoft added support for TrueType fonts, drag-and-drop text editing, improved table features, and automated features for bullets, envelopes, and labels. (HP DeskJet users will have to forgo the TrueType support, however.) The interface structure closely resembles that in Word 6.0 for Windows, down to the ribbon, rulers, and semigraphical shortcuts. Italic and boldface appear on the editing screen, but you must switch to the noneditable page preview for a look at documents as they'll look on paper.

The program includes tools to help WordPerfect 5.1 for DOS users make the transition, the Grammatik grammar checker, and a step-by-step mail merge helper.

Graphics import tools, decent multiple column support, and multiple document display

make almost any job possible, even if some graphical tasks aren't as easy as in WinWord. Even work groups are supported by annotations and revision tracking tools.

This word processor can't equal the Windows programs we examined, but it's more than capable of handling most chores. Since

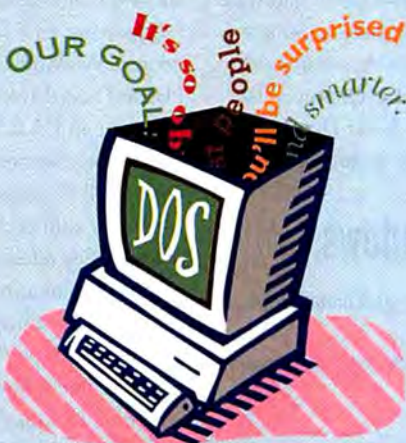

it's the last remaining new word processor that can run on any PC (including small notebooks), it's going to be popular with users who demand excellent performance on modest platforms.

WordPerfect 6.0 for DOS

This new DOS version of the world's best-selling word processor looks and feels like a Windows program and shares most features of WordPerfect's new Windows version. That would be great news for users stuck with a PC that won't run Windows, except that WordPerfect 6.0 for DOS needs at least a 386 CPU, up to 16MB of disk space, and additional extended or expanded memory for good performance. While it will run on a 286 with just 480K of available RAM and 7MB of disk space, its performance under those con-

ditions is painfully slow, and access to features is limited. WordPerfect promises to keep WordPerfect 5.1 for DOS on the market, and WordPerfect fans with less-capable PCs will find this a better fit.

Version 6.0 will appeal to users who have powerful systems but for one reason or another choose not to install Windows. It's a full-scale graphical word processor with multiple viewing magnifications, including a thumbnail preview not available in the Windows version. You get graphical shortcuts like customizable icon bars for quick command entry, Windows-like dialog boxes, plus drag-and-drop text editing and multiple-document handling.

WordPerfect 6.0 offers a powerful macro language and style formatting capabilities. The program even supports TrueType, PostScript, Agfa Intellifont, and BitStream Speedo fonts.

Layout chores are simplified by the program's new interface, which allows easy dragging of graphical elements anywhere on the page. You also get limited drawing tools. Tables are as powerful as in the Windows version, and text can wrap around the contours of graphical images.

You even get the QuickFinder file searching tools. But you have to give up the OLE and DDE support of the Windows version, along with the multitasking capabilities in that graphical environment.

If you're a Windows-phobe with a system that can support this program properly, WordPerfect 6.0 for DOS may be an excellent choice, giving you the benefits of a graphical word processor. If you are working on anything less than a very fast 386, though, you'll want to stick with WordPerfect 5.1 for DOS or switch to Word 6.0 for DOS.

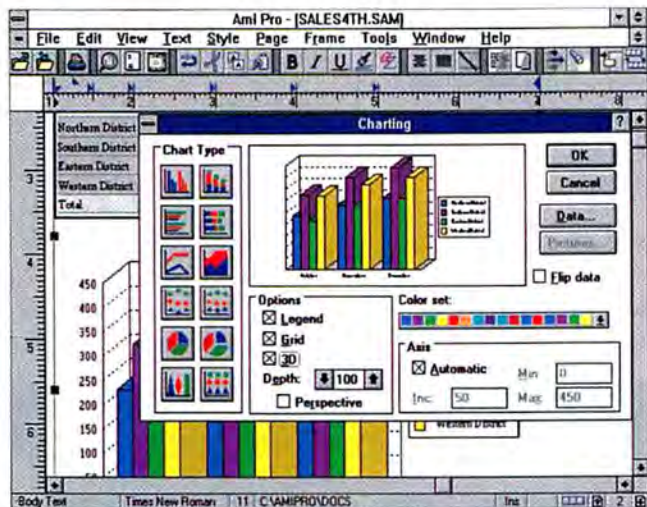

AMI PRO'S CHARTING MODULE is exceptionally fast and easy to use, requiring a minimum of decisions to create colorful charts.

1-2-3 fan or are attracted to Lotus SmartSuite 2.0 for Windows. To balance against Ami Pro's shortcomings, its hard disk and memory requirements are a modest 15MB and 4MB, respectively. Its stable, accurate screen displays and performance on less-capable hardware (all the way down to 286s) are additional enticements. So if you need super page layout tools or are stuck with less-than-state-of-the-art hardware, Ami Pro 3.01 is a fine choice. And even power users may be lured by Lotus's forthcoming release, *Lotus Development Corp.*, 800/831-9679, 404/391-0011 **Reader service no. 607.**

Microsoft Word 6.0 for Windows

PROS: Automated text entry, formatting, and corrections; great drawing tools and envelope and label handling

CONS: No image processing, heavy hardware requirements, no toll-free support, initial-release bugs



This new and major revision of Microsoft's powerhouse word processor offers a well-planned combination of powerful, easy-to-use features and automated functions. Those, combined with generally trouble-free operation and excellent overall performance, make it a rock-solid Best Buy. The only serious problem is the heavy hardware ante to get into the game. A full installation gobbles 25MB of disk space, and you'll do best with at least 4MB of system RAM. Granted, a feature-poor minimum installation uses just 6MB of disk space. But while the program will run even on a 286, you'll be frustrated by its sluggish performance on anything less than a very fast 386. This update is obviously designed to take advantage of the muscular 486s and Pentiums of the nineties.

Once the program is installed, its tutorial and *Quick Results* manual introduce an amazing feature set and the best automated tools in this group. WordPerfect 5.1 for DOS users can even turn on automated help, to learn while using familiar keystrokes.

As soon as I began the test letter, I saw the value of the new automated tools. The Letter Wizard helped me enter address information and then showed previews of three layouts. It offered to create an envelope, too. The envelope layout dialog box even handled POSTNET bar codes and, uniquely, the important FIM bar code

(located near the stamp), which helps speed mail delivery.

I created a new letterhead, using the WordArt tool to turn a company name into a striking logo, then added address information and an accent line. I typed *teh* instead of *the*, and WinWord's AutoCorrect feature fixed the misspelling as soon as I pressed the space bar—almost as if it had been reading my mind. I immediately added corrections manually for some of my other typical typos, although I could have done so easily during a spelling check. I even added a company name and an abbreviation (a short name used to quickly insert text and graphics) to the AutoCorrect list. WinWord's AutoText glossary feature let me store the logo as an abbreviation too—a unique capability. AutoText can even store fully formatted tables and other objects. Printing was fast, and cursor control returned almost instantly.

Turning to the sales report, I started from scratch rather than using another supplied template. Since I needed additional heading styles, I used the Style command in the Format menu to assign them to shortcut keystrokes. Like Ami Pro, WinWord lets you set all aspects of a style in a single dialog box, using file folder-like tabs to display options. New in this version are character styles, which apply to selected text rather than to entire paragraphs. Also new are powerful kerning tools. Another powerful, unique feature is the 100-level undo command.

Importing an Excel 4.0 spreadsheet is easier than in Ami Pro, because WinWord automatically places the data in a table. Although I lacked a final Excel 5.0 release, Microsoft promises you'll be able to create an OLE 2.0 link, then double-click on the data to use Excel's interface right in the document. This in-place editing power bodes well for users of the latest version of Microsoft Office. (While Microsoft admits that some OLE 2.0 bugs need correction with a maintenance release, I didn't encounter them in my tests using the OLE 2.0 mini apps bundled with Word for Windows.) Finally, I used the almost magical Table AutoFormat feature to pick a design complete with borders and shading from a previewed list. To move the table freely, however, I had to insert a frame surrounding it.

After selecting the table, I created a default chart in seconds, although I could have altered it with the extensive options in the Microsoft Chart module. Incidentally, Word 6.0 for Windows will share this module with other Microsoft programs.

When creating bulleted lists, Word 6.0 for Windows now keeps adding bulleted lines until you click the icon again. Oddly, page layout commands are in the File menu rather than in the Format menu. Once you find the commands, however, adding a gutter margin for duplex printing is easy. Cursor control returns almost immediately when you're printing.

In the annual report project, I found the outlining and master document tools to be the best in any of the programs in this group. The outliner has its own tool bar and collapses and expands to show any outline level. You can promote or demote an entry's level by dragging a screen marker. Each outline level automatically gets a heading style and becomes a heading in the document and an entry in the table of contents. While in the outliner, I also created subdocuments by clicking an icon. These appear as small icons, which you can double-click to edit the subdocument. Word for Windows' automated help is always evident. To teach you the function of all tool bar icons, the program pops up a balloon next to any icon when you briefly hold the mouse pointer over it. **continued on page 166**

GRAPHICS AND MULTIMEDIA ACCELERATORS

OS/2
CAD
DRIVER SUPPORT

FAST GRAPHIC ACCELERATION
DO5

MULTIMEDIA VIDEO ACCELERATION

\$199*

Heavyweight Features, Lightweight Price, No-wait Performance.

Tired of waiting for slow graphics? Disappointed by stripped-down bargain-basement accelerators? Don't despair, the new ATI GRAPHICS WONDER gives you high quality, full featured graphics for just \$199.

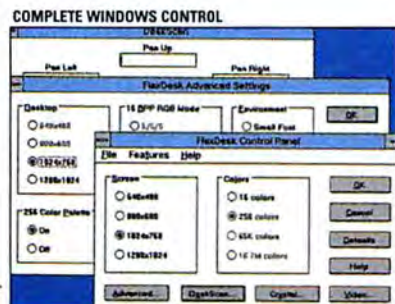
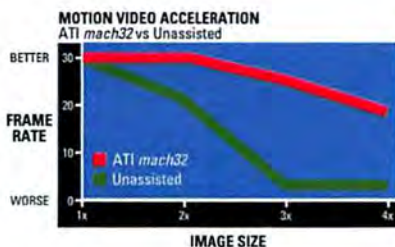

GRAPHICS WONDER gives you the massive ongoing support you've come to expect from ATI. With a hefty 5-year warranty and enhanced heavy-duty drivers for all major applications. Plus heavyweight features unheard of at these prices!

ATI GRAPHICS WONDER: affordable graphics power for users who are tired of waiting.

GRAPHICS WONDER™



Fundamental Features

- Accelerates graphics and motion video
- Up to 1024x768 NT** resolution
- Up to 16.7 million colors
- Flicker-free images with 75Hz vertical refresh
- Driver support for Windows 3.1/NT, OS/2, VESA, and CAD
- Windows control panel with virtual desktop
- 5-year warranty
- ... and much more

FAX
info
(905) 882-2600
FAXING
ATI Literature
by Fax
Doc. #1020



ATI TECHNOLOGIES INC.
33 Commerce Valley Drive East
Thornhill, Ontario CANADA L3T 7N6
Telephone: (905) 882-2600 ext. 1
Facsimile: (905) 882-2620
Download BBS: (905) 764-9404
Compuserve: GO ATITECH
76004,3656

Copyright ATI Technologies Inc., 1994. ATI, GRAPHICS WONDER, mach32 are trademarks and/or registered trademarks of ATI Technologies Inc. All other company and/or product names are trademarks and/or registered trademarks of their respective manufacturers. Features and specifications are subject to change without notice. Products may not be exactly as show. *Suggested US retail price, dealers may sell for less. **Non-interlaced.

Circle 5 on reader service card

PCW INFO HOTLINE: INSTANT FAX BACK
1-800-234-0455 ext. 124

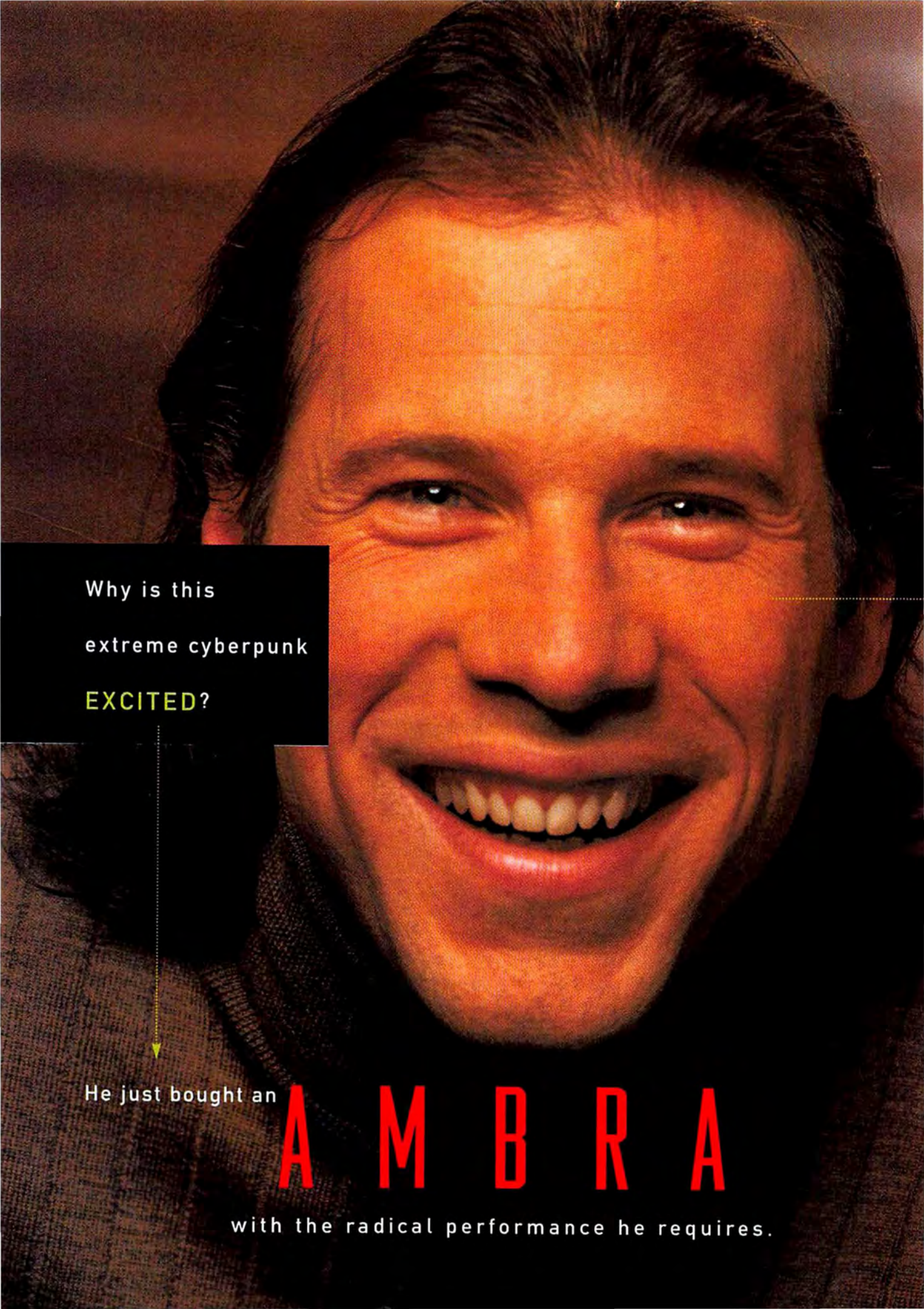

Why is this
extreme cyberpunk
EXCITED?

He just bought an

A M B R A

with the radical performance he requires.

Intel® Pentium™



PCI technology

- Superscalar architecture
- 100 MIPS
- 64-bit CPU-memory-cache data path
- Burst mode data transfer
- High-performance floating-point unit

- 132MB/sec throughput
- Multiplexing 32-bit CPU-peripheral data path
- Buffered expansion architecture
- Busmastering and concurrent option support
- Autoconfiguration of PCI options

It all sums up to
**workstation-
class
performance.**

Yours, from
AMBRA™ at a
PC-class price!

Add to this powerful platform high-capacity, high-speed storage — like a **1GB (8.5ms) hard disk!**

And, for high-resolution graphics, rely on a PCI-based, 64-bit **MATROX MGA-II+ ACCELERATOR**. We're talking 50 MHz clock speed. Ultra-high, flicker-free 120 Hz refresh rates. Real-time CAD power drivers. Fast, full-screen video for Windows.™ And more!

90 million WinMarks¹

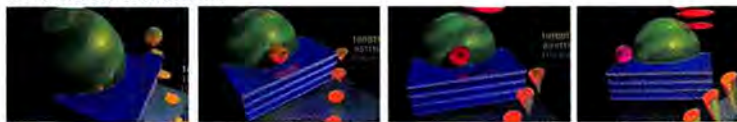

If you have extreme ideas of high performance, say hello to **AMBRA**. We build computers so **HOT**, they're **HYPER**.

**Sizzling
multimedia
for any system
you choose!**

Clock-doubling 486DX2 with optimized design!

Intel's DX2 processor provides 66 MHz internal clocking, which pays off in enhanced Windows performance for you. And that's just the beginning. Every computer in AMBRA's latest DX2-based series comes with these **built-in performance-boosting features:**

- 256KB direct-mapped WriteBack L2 cache for better hit ratio
- Local bus IDE controller (IDE cycles concurrent with CPU)
- Integrated 32-bit, high-performance local bus graphics accelerator
- Buffered serial ports for improved modem performance under Windows
- Multimode bidirectional parallel port

**Super
I/O!**

With these DX2 systems, you can improve performance tomorrow!

- Upgrade to Pentium OverDrive™
- Move from VESA to PCI local bus
- Expand memory up to 128MB
- Add high-capacity drives: greater than 528MB IDE

AMBRA

1-800-200-1466



Count on **AMBRA** for **HOT** performance at
a cool price — whatever your **POWER** class!

PENTIUM AND PCI TECHNOLOGY

1 DP60/PCI

- Pentium processor, 60 MHz
- 64-bit CPU-memory-cache data path
- 256KB L2 cache
- 8MB RAM, max: 128MB
- 4 ISA, 2 PCI, 1 ISA/PCI slot
- 540MB (12ms) IDE hard disk
- 6 drive bays
- Fast PCI IDE controller
- PCI graphics accelerator, 2MB
- 14" SVGA color monitor, LR
- 3.5" 1.44MB diskette drive
- Lexmark™ PS/2-style 101-key keyboard
- MS-DOS® 6.2, Windows™ 3.1, mouse

\$2,669

2 w/ Diamond Viper video plus...

- 16MB RAM
- PCI Diamond Viper graphics accelerator, 2MB VRAM
- 15" FST-NI color monitor, LR

\$3,449

3 w/ Matrox graphics and more!

- 16MB RAM
- 1GB (8.5ms) IDE hard disk
- PCI Matrox MGA II+ graphics accelerator, 2MB VRAM
- 2X CD-ROM drive
- 15" FST-NI color monitor, LR

\$4,349

**Optional onsite
warranty from IBM:
Just \$29!**

PENTIUM PROCESSOR W/ EISA/VESA

4 DP60E/VL

- Pentium processor, 60 MHz
- 64-bit CPU-memory-cache data path
- 256KB L2 cache
- 8MB RAM, max: 64MB
- 6 EISA, 2 EISA/VESA slots
- 540MB (12 ms) IDE hard disk
- 6 drive bays
- Integrated 32-bit SCSI-2 controller
- 32-bit graphics accelerator, 1MB
- 14" SVGA-NI color monitor, LR
- 3.5" 1.44MB diskette drive
- Lexmark PS/2-style 101-key keyboard
- MS-DOS 6.2, Windows 3.1, mouse

\$3,279

CD-ROM AND MULTIMEDIA KITS

Double-Speed Drive

- 2X CD-ROM drive
- Motorized tray
- Kodak PhotoCD- and multisession-compatible

\$199

Double-Speed Blaster

- 2X CD-ROM drive
- SoundBlaster™-compatible 16-bit stereo sound card with CD-ROM interface
- 2 desktop speakers

\$320

Drive and Sound

- CD-ROM drive
- Pro AudioSpectrum 16-bit sound card
- 2 desktop speakers

\$179 (limited quantity)

Stereo Sound Upgrade

- Pro AudioSpectrum 16-bit sound card
- 2 desktop speakers

\$159 (limited quantity)

DX2 66 MHz SYSTEMS W/ OPTIMIZED DESIGN

5 D466I/VL

- 486DX2, 66 MHz
- Upgradable to Pentium technology
- 256KB WriteBack L2 cache
- 8MB RAM, max: 128MB
- 4 16-bit ISA, 1 32-bit VL bus slot
- Upgradable to PCI
- 440MB (12ms) IDE hard disk
- 5 drive bays
- 32-bit local bus IDE controller
- 32-bit local bus graphics accelerator, 1MB
- 15" FST-NI color monitor, LR
- 3.5" 1.44MB diskette drive
- 2X CD-ROM drive
- Lexmark PS/2-style 101-key keyboard
- MS-DOS 6.2, Windows 3.1, mouse

\$2,419

6 466I/VL minitower, w/ all the above and:

- 16MB RAM
- 6 drive bays
- 7 16-bit ISA, 1 32-bit VL bus slot

\$2,779

Special offer!

With every AMBRA system, you receive a complimentary "Try and Buy" software sampler on CD.² Plus, you can take your pick of business, home recreation or entertainment CD Packs — 5 discs for only \$79.00!

Call for details!

In Canada,³ call 1-800-363-0066, Ext. 1466

CALL 1 - 8 0 0

¹ Estimated PCI WinMarks scores based on previous Matrox testing of MGA-I using Ziif-Davis Winbench 3.11, Pentium 66 MHz, 64MB RAM, 512KB cache, 72 Hz, 1,024 x 768 x 256 colors. ² CD-ROM drive required; may be purchased with system or separately. ³ Please call for details regarding AMBRA's money-back guarantee, limited warranty and optional IBM onsite warranty. Return shipping and insurance charges are the responsibility of the customer. Onsite service may not be available in certain locations. ⁴ Offerings may differ in Canada.



BLUE LIGHTNING BEST BUYS

7 D466BL

- 486 Blue Lightning™ 66 MHz
- Upgradable to Pentium technology
- 16KB L1, 256KB L2 cache
- 8MB RAM, max: 64MB
- 3 16-bit ISA, 2 32-bit VL bus slots
- 440MB (12ms) IDE hard disk
- 5 drive bays
- Integrated 32-bit SCSI-2 controller
- 32-bit graphics accelerator, 1MB
- 14" SVGA-NI color monitor, LR
- 3.5" 1.44MB diskette drive
- Integrated Ethernet 10BaseT
- Lexmark PS/2-style 101-key keyboard
- MS-DOS 6.2, Windows 3.1, mouse

\$1,999

8 BL minitower, w/ all listed features of 7 plus...

- 6 16-bit ISA, 2 32-bit VL bus slots
- 540MB (12ms) IDE hard disk
- 6 drive bays
- 2X CD-ROM drive

\$2,289



EXTRA-AFFORDABLE MODELS

9 D466DXA

- 486DX2, 66 MHz
- Upgradable to Pentium technology
- 128KB L2 cache, max: 256KB
- 4MB RAM, max: 36MB
- 5 16-bit ISA slots
- 340MB (12ms) IDE hard disk
- 5 drive bays
- 32-bit local bus IDE controller
- 32-bit graphics accelerator, 1MB
- 14" SVGA color monitor, LR
- 3.5" 1.44MB diskette drive
- Lexmark PS/2-style 101-key keyboard
- MS-DOS 6.2, Windows 3.1, mouse

\$1,739

10 466DXA minitower, w/ all the above and:

- 8MB RAM
- 440MB (12ms) IDE hard disk
- 6 drive bays
- 8 16-bit ISA slots
- 15" FST-NI color monitor, LR

\$2,149



SLIM-PRICED SLIMLINE

11 S450DXA

- 486DX2, 50 MHz
- Upgradable to Pentium technology
- 128KB L2 cache
- 4MB RAM
- 3 16-bit ISA slots
- 240MB (15ms) hard disk
- 3 drive bays
- 32-bit IDE controller
- 32-bit graphics accelerator, 1MB
- 14" SVGA color monitor, LR
- 3.5" 1.44MB diskette drive
- Lexmark PS/2-style 101-key keyboard
- MS-DOS 6.2, Windows 3.1, mouse

\$1,595

FIRM CONFIDENCE.

AMBRA COVERS YOUR COMPUTER WITH A 30-DAY MONEY-BACK GUARANTEE AND A ONE-YEAR LIMITED WARRANTY. AND, FOR JUST \$29 A YEAR, YOU CAN PURCHASE AN OPTIONAL IBM® ONSITE SERVICE WARRANTY BACKED BY 10,000 TECHNICIANS COUNTRYWIDE!® ALSO, YOU CAN RELY ON EXPERT TECHNICAL SUPPORT—TOLL-FREE, 24 HOURS A DAY, SEVEN DAYS A WEEK—REGARDLESS OF THE WARRANTY YOU CHOOSE.

FREE CUSTOMIZATION.

We'll custom-configure to your exact specs — with no extra service charge or delay.



Full convenience.

Our lines are open weekdays 8 am to 11 pm, weekends 10 am to 7 pm (ET). We accept major credit cards, as well as purchase orders from qualifying businesses. Pick up the phone today!



- 2 0 0 - 1 4 6 6

©1994 AMBRA Computer Corporation. AMBRA is a trademark of ICPI Ltd. and used under license therefrom. The AMBRA logo and logotype are trademarks of AMBRA Computer Corporation. IBM and PS/2 are registered trademarks and Blue Lightning is a trademark of International Business Machines Corporation. Intel is a registered trademark and Pentium and OverDrive are trademarks of Intel Corporation. MS-DOS is a registered trademark and Windows is a trademark of Microsoft Corporation. Lexmark is a trademark of Lexmark International, Inc. All other product names are trademarks or registered trademarks of their respective suppliers. Offerings, prices and products are subject to change without prior notice. Prices do not include shipping.

WinWord's format painting tools work well, too. You can paint formats once or continuously by single- or double-clicking the format painter icon. Inserting a multipage WK1 file in a table is simple, and marking the heading rows takes just a single command. However, WinWord then takes its time repaginating the document. Switching the table pages to landscape orientation means altering page settings for the rest of the document, then moving to the end of the table to reset the orientation.

The gray-scale TIFF file popped in quickly, but I missed the brightness and contrast controls of Ami Pro and WordPerfect. Also, WinWord still insists that pictures be attached to text rather than the page until you add a frame. Ami Pro handles the placement better.

Creating the organization chart was a snap. I just called up WinWord's drawing tool bar and drew right on the page. This unique feature makes it incredibly easy to add lines and other drawing elements to a document. There's even an icon for creating callout boxes for text, which you can connect with a line to any point on the document.

You can now mix footnotes and endnotes, and work-group tools—like annotations and revision marking and tracking—function flawlessly. Document summary information is excellent, and the program's Find File command opens a capable file management system. But searches for text using Find File are slower than with WordPerfect's indexed QuickFinder.

Index and table of contents marking and creation are relatively easy, and the program formats these tables automatically, inserting them into the document. Bookmarks can preselect text, and the program's search and replace tools are extremely powerful and fast, even letting you use unique sound-alike fuzzy-logic searches.

Before printing the long report, I used the thumbnail view to see eight pages at once on screen. To move a graphic, I simply dragged it to a new page. Another unique feature lets you drag objects between documents on screen or even between applications.

The News Wizard

For the newsletter project, I selected yet another WinWord Wizard. Choosing the Modern newsletter option, I filled in a few dialog boxes to supply a title and other information. The program offered automatic help screens as I worked on this project.



WORD FOR WINDOWS OFFERS A CLEAR VIEW of its professionally designed automated templates, along with format choices.



WORD FOR WINDOWS' WORDART MODULE is an OLE 2.0 app. When you use it, the module's menus and interface replace WinWord's.

Creating a two-column section in a three-column layout wasn't as easy as Ami Pro's efficient multicolumn frames, although WinWord's columns are much improved, allowing easy creation of uneven column widths. But the program still doesn't offer WordPerfect's parallel columns for side-by-side text blocks. And I couldn't wrap text around a graphic's contours. I added a large, initial drop cap to one paragraph, using a menu command. I then used the drawing tools to create lines and borders right on the page and used the program's kerning tools to adjust two headline characters.

The one job I couldn't do in the newsletter was create the order blank, because Word for Windows can't rotate text except in the WordArt module, which wasn't suitable for this purpose. As with the other projects, printing went quickly.

Like all these programs, Word for Windows offers a three-step dialog box for mail merges. There's even a catalog option for printing continuous lists such as address books. While I edited the main document, the mail merge tool bar let me insert field names and commands. Of all the programs, Word for Windows alone offers a preview button to pop data from an actual record into the document to check your layout. You can also use automatic error checking before printing. Conditional commands inserted from the tool bar made it easy to insert special text for some recipients, and it's easy to set record-selection conditions. Label printing follows the same process flawlessly.

In other areas, WinWord's Visual Basic-like macro language—not the new Visual Basic for Applications that's used in Excel 5.0—is extremely capable, and you can assign recorded macros to menus, tool bars, or keystrokes even before recording them. The macro editing process is made easier by a tool bar containing functions specific to macro editing, and you can record program commands rather than type them. Macro help is extensive and includes examples you can paste into your own macros.

Help Unparalleled

WinWord's help and learning tools are unequalled. From the exclusive Tip of the Day, which pops up when you start the program, to the well-constructed manuals to help buttons in error boxes that help you understand and fix the error, WinWord gives you superior

Real Stats. Real Easy.

DEVELOPER'S KIT
NOW AVAILABLE!

SPSS 6.0 for Windows gives you stats, graphs and reports
your spreadsheet or database can't.

Learn fast, work fast

"Stumbling blocks to statistical analysis are eliminated with SPSS for Windows. You don't have to be a programmer to use it and you don't have to be a statistician to understand it." – Richard O'Reilly, Los Angeles Times The 100% Windows interface makes doing analysis simple.

Context-sensitive help and an online glossary of statistical terms are just a click away.



Automatic statistical graphics

"A complete set of graphics and charting capabilities." – Marc Ferranti, PC Week.

Create statistical, business, time-series and SQC charts automatically as part of your analysis or directly from your data. Over 60 chart types in all.



Complete data management and editing

"A breakthrough in data capacity and ease of use... impressive." – Alan Fridlund, InfoWorld. There's no limit to the number of variables you can analyze. Access enterprise data with dialog-box interfaces to Oracle® and SQL Server™. Read data directly from Excel®, Lotus®, .dbf and SAS® transport files. Share data and results through DDE, OLE and ODBC.

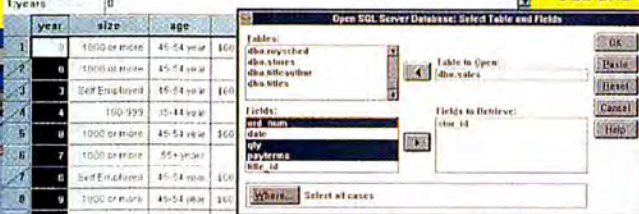

In-depth statistics

"For more statistical analysis tools than

you'll get from a spreadsheet such as Excel, without the steep learning curve, SPSS for Windows is a great buy." – Michael Burgard, PC/Computing Widely used analytical tools such as crosstabs, correlations, curve-fitting and regression are in the Base module. Optional modules with unrivaled advanced statistics are available. You won't outgrow of this package.

To answer your really tough questions, you have to go beyond spreadsheets and databases. You need a package designed for real statistical analysis, reporting and charting. One that's powerful, easy-to-use and gives you built-in access to enterprise data. You need the latest version of SPSS for Windows, winner of PC Magazine's Editors' Choice Award – the "Real Stats. Real Easy." combination that delivers real value.

Break out of the spreadsheet cell with SPSS for Windows. Do more than simple percentages and sums – find relationships, see patterns and trends, determine significance and use the past to predict the future. Complete data management frees you to subset, sample, slice and dice your data however you want. Whether you need to analyze surveys, dig into databases, improve quality, conduct research studies, forecast sales or prepare reports, SPSS for Windows makes it easy.

Learn fast, work fast. Prepare for your analysis quickly with SPSS' full-featured Data Editor. Get data from a variety of sources through new ODBC support. Choose from a broad range of statistical routines that produce full-color business,

statistical, time-series and quality charts automatically – some 60 charts in all! Put together standard reports quickly and create great presentations with a powerful, flexible report writer. Share data and results with other applications using DDE and OLE. For the most complete analytical solution, you can choose from nine specialized, optional modules. And you can use new features and programming tools to link other products directly into SPSS for Windows.

SPSS for Windows – when you need more statistics than a spreadsheet or database can offer.

Order now and get a great value for only \$695. American Express, Discover, MasterCard and Visa accepted. Try SPSS 6.0 for Windows with our unconditional 60-day money-back guarantee.

Call (800) 543-5837

or Fax (312) 329-3668

SPSS
Real Stats. Real Easy.



May 11, 1993
SPSS 5.0/Windows

aids for meeting difficult challenges.

Technical support, while not toll-free, is accurate, although, as with other Microsoft products, you may encounter long waits from time to time. Support on CompuServe and other online services, however, is quite good.

Bottom line, it's almost impossible not to fall in love with this program. Everywhere you turn, WinWord has a new tool, help screen, or method for making your work easier. While the program has become more complex, that complexity is cleverly disguised by careful design and automation.

It would be impossible *not* to give a Best Buy to an application with this kind of power. For optimum performance, I suggest using a fast 486 with plenty of RAM and a hefty hard disk. If you've been waiting to upgrade your hardware, Word 6.0 for Windows may be all the incentive you'll need. *Microsoft Corp., 800/426-9400, 206/882-8080 Reader service no. 608.*

WordPerfect 6.0 for Windows

PROS: Powerful set of flexible, customizable features; strong publishing features; spreadsheetlike tables; toll-free support

CONS: Slow editing in complex documents, complex menus, heavy hardware requirements, flawed handling of previous-version files

WordPerfect 6.0 for Windows offers the most powerful and customizable feature set of any of these programs. That enormous list of new features comes at a cost, however. Requiring an almost unbelievable 33MB of disk space, a minimum of 4MB of RAM, plus the fastest CPU you can find, it may send users of previous versions scrambling for hardware upgrades. Bugs in the initial release, plus a sometimes confusing interface and some incompatibilities with 5.x documents, may be reason enough for many users to wait for an interim release.

Installation is the first stumbling block. Since the program can't overwrite version 5.1 or 5.2 without crashes, cautious users will need enough disk space for both versions, and those who delete their old version may be frustrated when version 6.0 scrambles the fonts in documents created in earlier versions. Finally, super-VGA users employing 256-color graphics modes should include the program's /FL startup switch to avoid slow operation and crashes.

Once installed, however, the program offers impressive new features, including powerful tables with all the formulas of a spreadsheet, border styles galore, charting tools, Coaches (which walk you through projects), and a large set of well-designed templates. Add the totally customizable interface, and you quickly see how powerful this program is. WordPerfect still supports the widest variety of printers on the market with its native printer drivers, although most users will opt for a Windows driver. Finally, interface tools let you personalize this program beyond all others. Feature bars pop up as needed for tables, mail merges, and other functions; and button bars can hold any program command or function.

Working on the letter project was almost fun. I chose one of the five ExpressDoc letter templates, which included a graphical letterhead design, then chose the recipient's address from the unique address book in the opening dialog box. I set up letterhead information in the Personal Info dialog and saved it as a default for future letters. Drag-and-drop text editing worked well, but I missed

Word 6.0 for Windows' AutoCorrect feature when I mistyped.

I added a border around the page, picking from a long list of pre-set styles. Then I clicked the Watermark icon and dropped a Watermark image behind the text. WordPerfect automatically sized one of its WPG images to fit. Printing went smoothly in the background, although I didn't regain cursor control quite as quickly as in WinWord. Envelope creation was automatic and offered POSTNET bar codes—but not FIM codes.

In the sales report, I tested the program's new table features. After importing an Excel 4.0 spreadsheet directly into a table, I added a new row to it and performed some calculations, inserting formulas from the table feature bar. This program's spreadsheet functions go far beyond the others. But when I wanted to format the table, I had to do so in several steps—a far cry from WinWord's one-step Table AutoFormat feature. Creating a chart, on the other hand, was quite easy with the extensive charting options; however, I found it difficult to change colors, and the charting module (part of the drawing program) took up the whole screen.

I used another ExpressDoc template for the sales report. I found several spots where I could click to edit placeholder text. Adding bulleted lists was simple using the button bar's bulleted list icon. A right-click on the customizable button bar displayed a list of all available button sets, and I could drag the whole button bar anywhere, even out of the window onto the Windows desktop. A right-click anywhere in WordPerfect displays an appropriate menu, and WordPerfect's title bar gives a description of buttons when you place the mouse pointer over them.

When it came time to print, though, I got bogged down in the program's menus. Setting gutter margins for two-sided printing was confusing, since I had to delve two menus deep to find the Binding Options dialog box and then had to make manual calculations to get the offsets right.

The annual report project demonstrated some other awkward menu logic, although WordPerfect's help pointed out the commands I needed. I couldn't set up styles for text in an all-inclusive graphical dialog box, as I could in Word 6.0 for Windows and Ami Pro. Instead, I used the Styles Editor dialog from the Layout menu, then issued formatting commands from menus, with no graphical

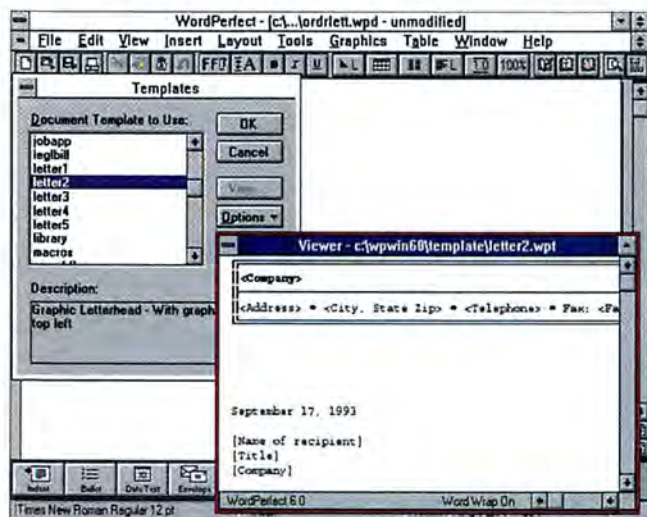

WORDPERFECT 6.0'S AUTOMATED DOCUMENT TEMPLATE selection shows only a text image of the new document—no graphics.

Switch To CA-SuperProject For \$149 And Get TimeSheet Professional® For Free.
For A Limited Time. Save More Than \$600.

How To Manage The Future Today.

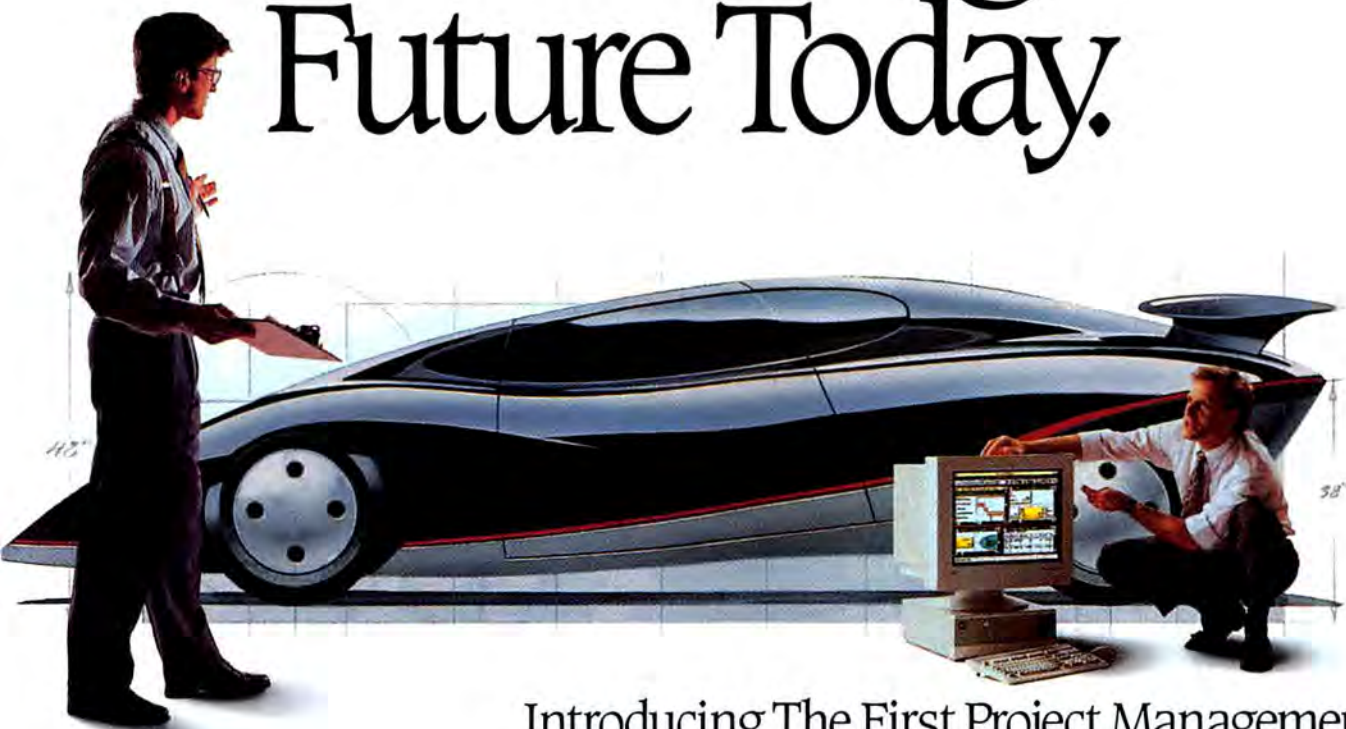

Introducing The First Project Management Software Everyone Can Use.

Beginners Love It
Because It's So Easy.



Only CA-SuperProject™ offers a special Beginner Configuration with simple, easy-to-understand menus and an on-line "PM Assistant" that walks you through procedures and teaches the basics of project management. Lots of sample data and excellent tutorials make it fun to learn and super easy to use.



Experts Love It
Because It's So Powerful.

CA-SuperProject has all the flexibility and power you need to manage extensive projects without any constraints. It's more sophisticated, more effective and,



Buy one version,
get the other FREE.

according to NSTL (Software Digest), it's the "best program for users



who require a very powerful project manager with the most complete tools for modeling and managing resources, analytic functions and the most efficient resource leveling available."

To Order, See Your Local Dealer Or
Call 1-800-225-5224, Dept. 62108

Call now to find out how you can manage your projects efficiently. CA-SuperProject and TimeSheet Professional from TIMESLIPS Corporation — the best way to manage your future today.

COMPUTER ASSOCIATES
Software superior by design.

New CA-SuperProject 3.0

*Software Digest, Vol. 10, No. 4, 1993. Software Digest is a registered trademark of NSTL, Inc., a McGraw-Hill Co. Dealer prices may vary.
© Computer Associates International, Inc., Islandia, NY 11788-7000. All product names referenced herein are trademarks of their respective companies.

Circle 78 on reader service card

Call IBM PC Direct today!

More

ThinkPad 500

HOT BUTTON:
Our renowned
TrackPoint II™ cursor-
pointing device lets
you leave your mouse
at the house.

EASY ADD-ONS:
PCMCIA cards
make adding LAN
connectivity, a
modem or additional
memory easy!

YOUR NAME HERE:
You can order
a free ID plate
that personalizes
your ThinkPad.

IBM® PC Direct™ has ThinkPads with more of what you want, and less of what you don't: More features and power. Less size and weight! The ThinkPad® 500 is a sleek 3.4 pounds. Yet, it packs enough high-speed horsepower to let you take your most sophisticated desktop applications on the road.

Now – want to carry off color with ease? Then call us about the ThinkPad 350C. You get a 9.2" backlit, 256-color, passive-matrix LCD display. There's plenty of power for your current needs. And ample space to upgrade for more. All in an easy-to-take 5.7-pound package. Both of these lightweights get the heavyweight backing of IBM's HelpWare®, including a 30-day moneyback guarantee¹ and around-the-clock telephone assistance². You'll find them at IBM PC Direct. To order these, or any of our other critically acclaimed IBM ThinkPads, call now.

- ThinkPad 500**
- 486SLC2, 50/25MHz processor with 16KB internal cache
 - 4MB RAM/85MB hard drive
 - 10.1" w x 7.5" d x 1.6" h/3.4 lbs. with battery pack
 - 7.4" monochrome passive-matrix LCD display, 64 grey scales
 - 81-key keyboard w/integrated TrackPoint II
 - PCMCIA slot
 - IBM DOS preinstalled
 - 1-year international traveler's warranty²

\$1,999* (IBM Credit Lease \$72/mo.**)

*IBM PC Direct prices only. The offerings, prices and products are subject to change or withdrawal without prior notice. Products you acquire may not be counted under any existing Volume Purchase Agreement. The same offerings and products may be available through IBM Authorized Remarketers. Remarketer prices may vary. Shipping and handling charges extra. **IBM Credit Lease Prices quoted for 36-month terms. Lease rates quoted are good through 3/31/94, after which time rates are subject to change without notice. Lease available to qualified commercial customers only. ¹At no additional charge during warranty. ThinkPad 500, ThinkPad 350C and ThinkPad 350 are manufactured in U.S. IBM, ThinkPad and HelpWare are registered trademarks and EasyServ and Trackpoint II are trademarks of International Business Machines Corp. PC Direct is a trademark of Ziff Communications Corp.

portable.

IBM®

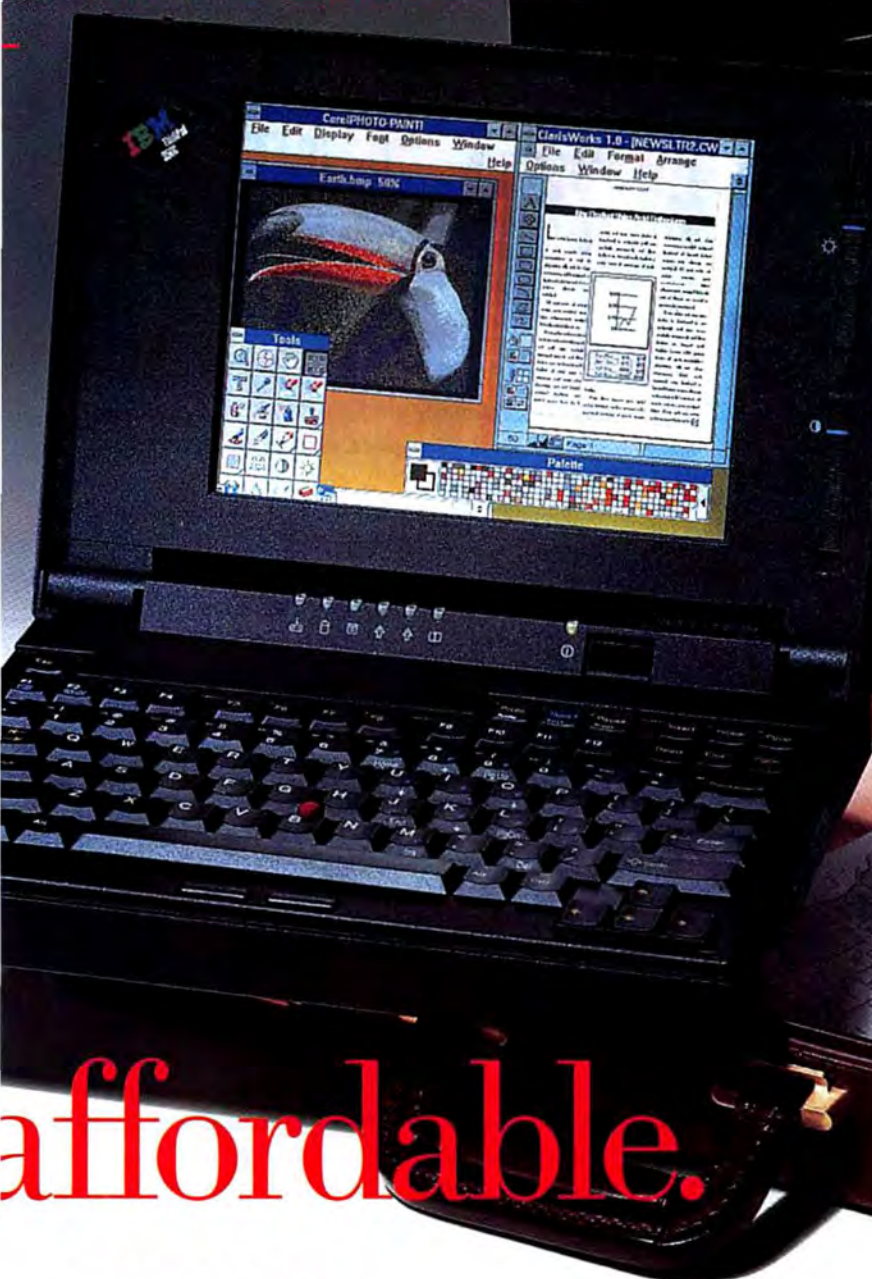

ThinkPad 350C

affordable.

ThinkPad 350C (color)

- 486SL, 25MHz processor with 8KB internal cache
- 4MB RAM/250MB hard drive, 3.5" 1.44MB diskette drive
- 11.7" w x 8.3" d x 2.0" h/5.7 lbs. with battery pack
- 9.2" STN backlit LCD, 256-color display
- Full-size keyboard w/integrated TrackPoint II
 - PCMCIA slot
 - IBM DOS preinstalled
- 1-year international traveler's warranty²

\$2,999* (IBM Credit Lease \$108/mo.**)

ThinkPad 350

- 486SL, 25MHz processor with 8KB internal cache
- 4MB RAM/125MB hard drive, 3.5" 1.44MB diskette drive
- 11.7" w x 8.3" d x 1.9" h/5.2 lbs with battery pack
- 9.5" monochrome STN backlit LCD display, 64 grey scales
- Full-size keyboard w/integrated TrackPoint II
 - PCMCIA slot
 - IBM DOS preinstalled
- 1-year international traveler's warranty²

\$1,999* (IBM Credit Lease \$72/mo.**)

IBM PC Direct

We're putting the personal in personal computing.

Order Now!

1 800 426-7853

8am-midnight M-F, EST; 8am-7pm Sat., EST.



Purchase orders available for qualifying customers.

IBM and IBM logo are trademarks of International Business Machines Corporation. © 1994 International Business Machines Corporation. ¹Warranty and 30-day guarantee information available through IBM and IBM Authorized Dealers. Please call 1-800-426-2968 for details regarding IBM's moneyback guarantee and limited warranty. Copies of the terms of IBM's moneyback guarantee and limited warranty available upon request. ²International traveler's warranty service available in countries where ThinkPad is sold. Carry-In Repair and ThinkPad EasyServ™ available in U.S.

preview. Still, WordPerfect's styles are the most powerful of those in any of these programs and can handle characters, paragraphs, graphics boxes, and borders.

Creating a multipage table from a WK1 spreadsheet file was easy, though, as was creating a repeating heading row. Switching from landscape to portrait mode requires two trips to the Paper Size dialog, which is two levels deep in the Layout menu. The WordPerfect Draw module made short work of the organization chart. Importing ASCII and WordPerfect 5.1 files was also no problem. I encountered bizarre font changes when I imported a WordPerfect 5.2 file, but format painting tools let me drag a new format over the offending text.

I found WordPerfect's outliner less effective than WinWord's, but outline numbering is still excellent, and you can create a master document with icons for subdocuments in the outliner. I had to manually mark table of contents entries, but a handy feature bar sped the process. Index entries can come from a concordance file or from marked text; and formatting these lists, while not automatic, is flexible. WordPerfect also handles other lists and tables very well.

Revision tracking isn't as seamless as in Ami Pro and WinWord, since you must use WordPerfect's Compare Document feature on saved files to view and handle revisions. Annotations work well, though, and the feature bar can help you insert users' initials and dates. Work-group users can lock annotations, and multiple users can open files in read-only mode. WordPerfect makes it easy for individual LAN users to have customized versions of the program, including their own styles and interface setups.

WordPerfect's abbreviation or glossary feature can save formatted text, but not graphics or other objects. Bookmark features are excellent, and I found the program's instant QuickMark valuable for marking and jumping to a preset location. Printing the long document took somewhat longer than in the other two programs, and WordPerfect's own background print spooler, which you can't turn off, took almost a full minute to return cursor control.

WordPerfections and Imperfections

The newsletter project, started from scratch, revealed both features and flaws in the program. Some of its abilities are great—it can wrap text around the contours of a graphic, set up parallel columns for side-by-side text, and create text boxes that can rotate text for order blanks. These, combined with the powerful TextArt feature from Bitstream and the drawing module's ability to make text follow a curve, made the newsletter's design go quickly. I imported a grayscale TIFF file easily, and I could control its contrast and brightness. On the other hand, a line inserted between columns printed right through a text box that spanned those columns. Worse, the program couldn't keep up with my typing when graphics and columns were on screen. Then, when I held down the <Backspace> key to delete text, the cursor disappeared, making it difficult to control the deletion. On the upside, WordPerfect offers outstanding kerning controls and can create lines anywhere on the page.

The mail merge offered another feature bar for inserting field names and extensive merge commands. Importing the DBF file took several minutes, because the program had to import every record before I could use the data. The graphical three-step merge dialog, though, equals those in the other two programs. Conditional merge tools worked well, and printing was simple. Labels for the

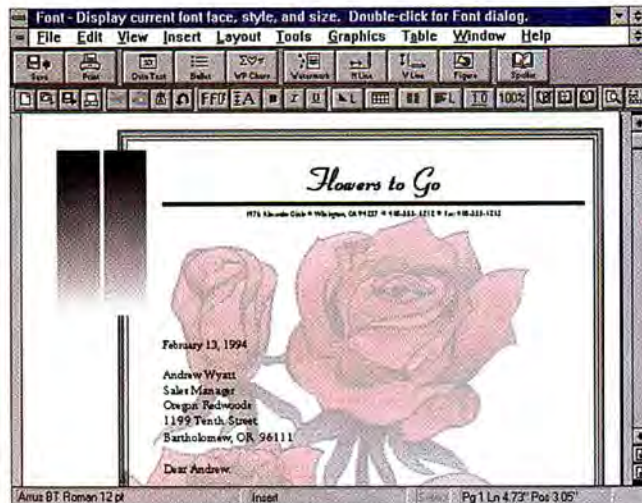

WORDPERFECT FOR WINDOWS' UNIQUE WATERMARK feature automatically sizes and fades out graphics, with text overlaid on top.

merge took just a few minutes to create using the Labels command in the Layout menu.

WordPerfect offers a laundry list of features in other areas. Its macro language, mostly shared with the WordPerfect DOS version, is complete—if a bit harder to use than the BASIC-like WinWord and Ami Pro languages. Unfortunately, you must convert macros from previous versions manually. The Command Inserter button on the macro feature bar lets you insert and format macro commands. Recording macros is a snap, but you can't assign the macro to an icon or menu during recording.

The file management tools are excellent and are available in all file-oriented dialog boxes. The unique QuickFinder tool lets you hunt down text within any file almost instantly once you've indexed the files. File viewing—for all types of formats—is quite good. There's even a method for automatically paginating and printing folded booklets, a useful feature exclusive to WordPerfect.

WordPerfect's ability to customize every aspect of the program, from menus to graphical interface tools, is unmatched, and you can customize document templates to create special versions of the program for individual users or tasks. Help, too, is more than adequate, although the program's brief tutorial is no match for WinWord's. Oddly, the program has limited help for users of previous versions, falling behind its competitors in this area. I also missed WinWord's clever help for explaining error messages. The program's main manual is well indexed and is more task-based than in earlier versions. Phone support is still toll-free, accurate, and well staffed to prevent excessive delays. While WordPerfect offers only file-downloading support on CompuServe, there's an active and helpful WordPerfect users' forum.

WordPerfect 6.0 for Windows is powerful beyond question and will make techie users and third-party add-on developers happy. For individual users who just need to get the job done, however, the more difficult access to those features may be a deterrent. The program's heavy hardware requirements, along with slow editing in complex documents, may induce some upgraders to wait until their hardware is up to speed. A bug-fix release is inevitable and is already announced for release early this year. *WordPerfect Corp.*, 800/451-5151, 801/225-5000 **Reader service no. 609.**

CompuServe Highway



**CompuServe would like to introduce you
to our information highway.
Complete with visitor centers, shopping malls,
town squares, and other world travelers.**

You've probably been hearing a lot about the information highway lately. But before you take your next trip, maybe you should make sure the highway you're on is a superhighway. Like CompuServe.

CompuServe has nearly 2,000 places for you to go, things for you to see, and fun for you to have. You can turn in to one of our many forums where nearly every hardware and software vendor is represented, along with almost every shade of political opinion. Our Electronic Mall® is filled with the newest merchandise, and our CB Simulator and Electronic Convention Center let you just stop by and chat.

Other services range from renowned reference databases to timely financial data and thousands of freeware and shareware programs.

Plus, CompuServe has over a million and a half

members worldwide. So, you're bound to find plenty who will share your interests, be able to offer advice, or just become fast friends.

For only \$8.95 a month, you can get unlimited connect time — day or night — to a full package of more than 50 basic services. That includes news, stock quotes, travel arrangements, movie and restaurant reviews, 60 E-mail messages a month, and more. Plus, a whole universe of other services is available at nominal additional charges.

So, get on the fast track. For more information or to order, see your computer dealer or call 1 800 848-8199. And take our information highway straight into the next century.



CompuServe®
The information service you won't outgrow.™

FEATURES COMPARISON

The Verdict After Rating the Features: Word for Windows Is Number One

USING OUR FEATURES COMPARISON TABLE

For this review, we're comparing the programs' features in a new table format. Rather than just list features, we rate them from 0 to 5. Ratings are based on a combination of performance, depth, and usability for each feature set. A category's overall rating is a simple average of all specific ratings. A chart of features doesn't provide enough information to give you the insight you need when choosing a program as personal as a word processor. It's not enough just to know whether or not a feature is supported. You also need insight into the evaluation process—the opportunity to see the ratings we give to each feature. Finally, we average all the major categories for our overall rating for each product. As a result, you can look at the products feature by feature or category by category—or compare the products' overall values side by side.

RATING	SCALE
0	Feature not available
1	Poor
2	Fair
3	Good
4	Excellent
5	Outstanding

HOW WE TESTED

Considering the range of PC equipment our readers use, we felt that just running these programs on a single, state-of-the-art business PC would present too narrow a view. So we worked with two computers. One was a Zeos 486DX2-66 with 16MB of RAM, a 340MB hard disk, and a Diamond Stealth Pro VLB local bus video adapter. The second was a 25-MHz Gateway 2000 386 with 8MB of RAM, two 212MB hard disks, and a Tseng ET-4000-based video adapter. For network testing, we used LANtastic 5.0, with its NodeRunner thin Ethernet cards.

We did simple, stopwatch-based performance testing on the Zeos 486, using documents as identical as possible in all programs. We eyeballed the programs on the Gateway 2000 machine to see how they would do on a less state-of-the-art PC. We used a Hewlett-Packard LaserJet IIID for printing.

	BEST BUY Am! Pro 3.01 for Windows	Word 6.0 for Windows	WordPerfect 6.0 for Windows	Word 6.0 for DOS	WordPerfect 6.0 for DOS
Standard features					
List price	\$495	\$495	\$495	\$495	\$495
Disk space (minimum/ maximum)	5MB/ 15MB	6MB/ 25MB	10MB/ 33MB	1.5MB/ 5.5MB	7MB/ 16MB
Memory (minimum/ recommended)	2MB/ 4MB	4MB/ 8MB	4MB/ 6MB	384K/ 512K	480K/ 520K

Interface

Logical menus					
Mouse handling					
Keyboard handling					
Help					
Tool bars					
Command flexibility					
Editing views					
Multiple-document handling					
Display quality					
Dialog boxes					
File management					
Interface overall rating	4	4.45	4	2.82	3.64

Text editing

Text entry					
Search and replace					
Drag-and-drop editing					
Text-entry shortcuts					
Access to special characters					
Text editing overall rating	3.4	4.8	3.6	3.2	3.6

Layout and formatting

Style handling					
Drag-and-drop formatting					
Search-and-replace formatting					
Included templates					
Automated formatting tools					
Font support					
Bulleted and numbered lists					
Kerning and tracking					
Tab handling					
Envelopes and labels					
Multiple column tools					
Page borders					
Page-break tools					
Headers and footers					
Page numbering					
Boxed-text tools					
Multipage layouts					
Portrait, landscape in same document					
Layout and formatting overall rating	4	4.28	4.17	2.61	3.28

	BEST BUY Ami Pro 3.01	Word 6.0 for Windows	WordPerfect 6.0 for Windows	Word 6.0 for DOS	WordPerfect 6.0 for DOS
Graphics					
File import					
Graphics processing					
Drawing tools					
Charting tools					
Graphical text tools					
Border tools					
Frame tools					
Text wrapping					
Scaling and cropping					
Equation editor					
Backgrounds and fills					
Captioning					
Graphics overall rating	3.92	4	4.25	1.83	3.25

Tables					
Table creation					
Multipage-table handling					
Spreadsheetlike formulas					
Table formatting					
Tables overall rating	3.75	4.25	4.25	2.75	4

Interoperability					
OLE (Object Linking and Embedding)					
DDE (Dynamic Data Exchange) links					
Word processor file importing					
Data file importing					
Spreadsheet file importing					
Shares documents between versions on different operating environments					
Interoperability overall rating	4	4.17	4	1.33	2.17

Automation and customization					
Included macros					
Macro recording					
Macro language					
Macro editing					
Assign macros to menus and tool bars					
Auto-templates					
Custom keyboard					
Aids on line					
Automation and customization overall rating	3.88	4	3.88	2.5	3.75

Long documents					
Outliner					
Master document tools					

	BEST BUY Ami Pro 3.01	Word 6.0 for Windows	WordPerfect 6.0 for Windows	Word 6.0 for DOS	WordPerfect 6.0 for DOS
Long documents cont'd					
Bookmarks					
Footnotes, endnotes					
Binding offsets					
Search-and-replace performance					
Table of contents, index tools					
Cross-referencing					
Long documents overall rating	3.63	4.38	3.75	3.25	3.63

Work-group tools					
Annotations					
Voice annotations					
Revision tracking					
Version control					
LAN operations					
E-mail tools					
Work-group tools overall rating	3.83	4.17	3.83	2.33	3.17

Proofing and reference					
Spelling checker					
Grammar and style					
Thesaurus					
Proofing and reference overall rating	3.67	3.33	3.67	3.33	3.33

Printing and mail merge					
Background printing					
Batch printing					
Printing speed					
Printer support					
Gray-scale image quality					
Envelope and label printing					
Merge data formats					
Merge data tools					
Merge document creation					
Conditional merge tools					
Printing and mail merge overall rating	3.7	3.8	3.8	2.7	3.6

Help, tutors, and support					
Tutorial tools					
WordPerfect 5.1 for DOS transition tools					
Documentation					
Online help					
Phone support					
Help, tutors, and support overall rating	3.60	4.2	3.2	3.4	3.2

Overall value rating	3.78	4.15	3.87	2.67	3.38
-----------------------------	-------------	-------------	-------------	-------------	-------------



\$69.98

MouseMan Ergonomic Mouse

The MouseMan Ergonomic Mouse is the next step in mouse evolution. Specifically tailored in right, left-handed, and large models, the MouseMan Ergonomic Mouse provides 400 dpi default, adjustable resolution and maximum comfort. Logitech #09085



\$99.96

Business Plan Toolkit/Sales & Marketing Toolkit Bundle

Palo Alto's Toolkits helps you prepare a professional business plan with complete financial analysis, charts, and sales forecasts. It is indispensable for making sales predictions and understanding the forecasting process. Palo Alto Software #13265



SAVE \$50

\$239.98

Seiko Smart Label Printer Pro

The Smart Label Printer Pro outputs laser-quality labels fast. It supports Windows, Adobe and TrueType fonts, imports most graphics files, and shows exactly what a label will look like before you print it. Seiko Instruments B#12540



\$114.98

Peachtree Accounting for Windows 6.0

Everything you need for your business - General Ledger, Budgeting, Accounts Receivable, Invoicing, Accounts Payable, Inventory, Job Tracking, Bank Reconciliation, Financial Report Writer, and Custom Forms Design. Peachtree W#11078

#11326 Complete Accounting 7.0 \$178.98



\$233.98

Practical PM 14400FX MT V.32bis Fax/Modem

This powerful, space-saving fax/modem is designed for vertical or horizontal positioning. Fast and powerful, it has a maximum effective throughput of 57,600 bps, and includes software for both Windows and DOS. Practical Peripherals #12378



\$298.98

SmartSuite 2.1 Competitive Upgrade

SmartSuite 2.1 gives you five, full-featured, award-winning Windows applications integrated to maintain a consistent appearance and a common behavior so you can learn one SmartSuite application and feel at home on the rest. Lotus #12408

#12406 SmartSuite 2.1 Full Version \$448.98



WE HAVE MORE THAN 2,000 DIFFERENT PRODUCTS IN STOCK.

SOFTWARE

W 10923	Act! for Win 1.1 - D	\$248.98
W 11903	Adobe Photoshop 2.5 for Win - D	\$579.98
W 07787	After Dark 2.0 for Windows - D	\$28.98
W 12562	Aldus PageMaker 5.0 Upgrade - 3"	\$139.98
W 07737	Aldus Persuasion 2.1 - 3"	\$318.98
W 09668	Lotus 1-2-3 for Windows 1.1 - 3"	\$308.98
W 12397	Lotus 1-2-3 4 for Windows Upgrade - 3"	\$98.98
W 09723	Lotus Ami Pro 3.0 Competitive Upgrade - D	\$94.98
W 12015	Lotus Improv for Windows - 3"	\$94.98
W 11193	Lotus Organizer for Windows - D	\$98.98
W 11978	MS Encarta - C	\$79.98
W 07893	MS Excel 4.0 Competitive/Version Upgr - 3"	\$98.98
W 12153	MS Office 3.0 Competitive/Version Upgr - 3"	\$128.98
W 07209	MS PowerPoint 3.0 for Win Comp Upgr - 3"	\$118.98
W 09760	MS Publisher for Windows - D	\$128.98
W 11878	MS Visual Basic Pro 2.0 Comp Upgrade - 3"	\$198.98
W 07752	MS Windows 3.1 - 3"	\$89.98
W 07834	Norton 3.0 Desktop for Windows - 3"	\$114.98
B 07380	Norton Utilities 7.0 - 3"	\$114.98
W 11872	Paradox for Windows 4.5 - D	\$138.98
W 11740	Pixar Typesetter for Windows 1.1	\$184.98
W 11445	Procom Plus for Windows - D	\$94.98
B 09709	QEMM 386 - 3"	\$59.98
W 11257	Quattro Pro for Windows - 3"	\$42.98
B 9851	Stacker 3.1 - D	\$98.98
W 18917	The Art of Business	\$144.98
W 12036	The Printshop Deluxe for Windows - 3"	\$48.98
W 11509	Visio 2.0 for Windows - D	\$123.98
W 09577	WinFax Pro 3.0 - D	\$78.98
W 07011	WordPerfect for Windows Comp Upgrade - 3"	\$118.98
W 09311	ABC Flowchart for Windows 2.0 - 3"	\$328.98
W 07918	Acefile 2.0 for Windows - 3"	\$39.98
W 13013	Adobe Premiere for Windows	\$188.98
W 11235	Adobe Type Set Value Pack - 3"	\$39.98
W 07849	AutoSketch for Windows - D	\$174.98
W 11919	Calendar Creator Plus 1.0 for Windows - 3"	\$42.98
W 07731	Carbon Copy 2.0 - D	\$118.98

D 12138	ClarisWorks - 3"	\$94.98
W 13000	CompuServe Memb. Kit for Windows - 3"	\$24.98
W 12556	CorelDraw 4	\$388.98
W 11063	Direct Access for Windows - D	\$64.98
W 12508	Dynodex	\$39.98
W 11907	Effects Specialist for Windows - 3"	\$108.98
D 12184	Elfish - 3"	\$36.98

HARDWARE

14301	3M 3.5" DS/HD (2.0MB) IBM Format	\$10.98
B 05689	ACS500 Computer Speaker System w/Sub Woofer	\$298.98
B 12951	Advanced Gravis Analog Pro	\$41.98
B 09916	Bernoulli 90MB Cartridge 3 Pack	\$438.98
B 05068	Canon BJ-10e Ink Refill Blk 2pk	\$14.98
B 09934	Canon BJ-10EX Bubble Jet Printer	\$258.98
B 09823	Colorado Jumbo 250 Tape Drive	\$189.98
14602	Conner 343 MB IDE Drive	\$309.98
D13156	Fusion Double CD 16	\$538.98
B 12182	Hayes ACCURA 96 + FAX96 Ext	\$248.98
B 12116	Hercules Computer Graphite HG210	\$298.98
W 12629	Hercules Dynamite VL D501	\$174.98
B 09522	Kensington Expert Mouse 4.0	\$98.98
B 06421	Kensington Micro Saver System	\$41.98
12934	Maxor 340 MB IDE Drive	\$239.98
D 08620	Microsoft Serial Mouse and PS/2	\$86.98
W 11931	Microtek ScanMaker II	\$639.98
W 11930	Microtek ScanMaker II XE	\$999.98
W 07866	Multisound	\$499.98
B 99801	NEC Multisync 15 Monitor 3FGE	\$599.98
B 99990	NEC Multisync 17 Monitor 5FGE	\$1099.98
B 06701	NEC SilentWriter M95F	\$948.98
B 05521	Pantone Process Color Imaging Guide 1000	\$64.98
B 04056	Pantone Process Color System Guide	\$57.98
B 06280	PowerPoint: Laser Light Pointer	\$98.98
D 12180	Presenter Plus 1.2 w/Compel	\$348.98
B 08228	SIMMS IMB49 - 80ns	\$51.98
02566	Sony 1304 14" Trinitron Monitor	\$499.98
06909	Sony 17SE1 17" Trinitron Monitor	\$1279
B 06404	Sony 3.5 Rewrite M.O 512 Byte/Sec 128 MB	\$48.98
13164	Sony SRS-PC30 Speakers	\$59.98

12549	Sony Desktop Library Int. w. Spkrs	\$469.98
B 12129	Sound Blaster 16 ASP	\$228.98
B 05123	SuperMatch 17 Multimode Color	\$999.98
B 02183	SyQuest 44MB Cartridge	\$64.98
B 00183	SyQuest 88MB Cartridge	\$99.98
B 06610	Targus Leather PowerBook Case	\$99.98
B 06023	Targus Notepac Case Black	\$35.98
B 06859	Texas Instruments microWriter PS23	\$728.98
W 06499	Timbuktu 1.0 PhoneNET Kit	\$275.98
B 12035	Colorado Tracker 250	\$359.98

KEY

W = Windows D = DOS
B = Both Windows & DOS
-3" = 3.5" Disk -5" = 5.25" Disk
-D = Dual (Both 3.5" & 5.25" Included)
-C = Compact Disk

INTERNATIONALLY

France - 33 14613 4740	Fax: 33 14700 6903
Portugal - 351 1 387 4548	Fax: 351 1 386 3801
Mexico - 525 611 4846	Fax: 525 611 0694
United Kingdom - 44 483 211 456	Fax: 44 483 211 567

• All major credit cards accepted. No surcharge.
• Credit card not charged until order is shipped. If we must ship a partial order, freight is not charged on back order (USA only).
• Most personal and company checks received by mail clear immediately. All checks or purchase orders must have a phone number and contact person listed.
• A \$20 fee will be charged on all returned checks.
• C.O.D. orders accepted. Limit \$1,000 per order. Cashier's check only. Add \$5 per C.O.D. order.
• Educational, government and corporate purchase orders accepted.
• Most products covered by 120-day limited warranty.
• Prices and product availability subject to change without notice. All specials and promotions limited by availability. Call for current prices.
• All shipments refer to items in stock, barring system failure, etc.
• No sales tax, except applicable sales tax in WA and OH.
• Shipping: \$6 per order for delivery in the USA via overnight Airborne Express service, up to 7 lbs., plus \$1 for each additional pound. (Some rural areas require extra day for delivery). Canadian customer orders, in most cases, delivered within 24 hours. Call for complete information. All U.S. shipments insured at no extra charge.
• APO/FPO box orders shipped first class U.S. Mail. Shipments to P.O. Boxes via UPS.
• Orders placed by 2 p.m. ET weekdays ship that day.
• Orders placed Saturday by 9 a.m. ET ship to arrive Monday.
• Competitive upgrades require proof of purchase of qualifying software.
• Most defective software replaced immediately. Most hardware replaced or repaired at our discretion.
• Return Authorization Number must be obtained prior to returning any item. Call Customer Service Hotline: 1-800-252-0286 weekdays 9 a.m. to 5 p.m. PT.
The PC Zone
17411 NE Union Hill Road,
Redmond, WA 98052-4718
International: 206-885-3008
FAX: 206-881-3421

PW003 PLEASE USE THIS CODE TO RECEIVE THESE SPECIAL PRICES

CORPORATE SALES: 1-800-258-0882 **GOVERNMENT SALES: 1-800-372-9663** **EDUCATION SALES: 1-800-381-9663**

Check Out The Zone

Here's \$10⁰⁰* To Try The PC Zone!

**SPECIAL
INTRODUCTORY
OFFER**

If you've never bought from us, you don't know how great shopping with the PC Zone can be. We want you to give us a try, and we're willing to let you **SAVE \$10.00*** on your first order with us. Just order anything in this ad, or call TOLL FREE to order one of 2,000 PC software, hardware and accessory products we have in stock. Naturally, this Special Introductory Offer is exclusively for new customers – and must be limited to one per customer, one per billing address. Call us today, and have your order tomorrow.

* \$50 minimum order. Offer expires March 31, 1994. One per customer and per address.

What Customers Say About Us

"Not once was I pressured into any decision or led to purchase anything I didn't need. I finally have a software/computer store that is reasonably priced."

Douglas Ward,
Seattle, Washington



Guarantee

Many of our products come with a thirty day money back guarantee. If you are not satisfied, please contact us.



Convenient

Shop any time 7 days a week in the comfort of your office or home.

(Call us 8 a.m. to 3 a.m. Eastern Time Weekdays. Saturdays, 8 a.m. to 1:00 a.m. ET; Sundays, 9 a.m. to 1:00 a.m. ET)



Have It Tomorrow



Order before 2:00 a.m. weekdays for \$6 Next Day Delivery via Airborne Express.



Lowest Catalog Prices or we give you FREE SHIPPING!**

** Any competitive catalog price comparison must include shipping charges.



Catalog Superstore

Over 2,000 products for your PC in stock — including new versions and all the latest releases! New products every month! Software, hardware, accessories... everything you need to enjoy your work and play more.



\$10 Savings Certificate

Get a FREE One-Year Catalog Subscription and a certificate that lets you **SAVE \$10** on your first order.† Be up to date on the latest PC Zone products and offers. Just fill in and mail the coupon.



† \$50 minimum order. Offer expires March 31, 1994. One per customer and per address.

**The PC
Zone**
Your Catalog SuperStore

**TO ORDER
JUST CALL:**

1-800-252-0286

OR FAX: 1-206-881-3421 INTERNATIONAL CALL: 1-206-883-3088

☐ **YES! PLEASE START MY 1-YEAR PC ZONE CATALOG
SUBSCRIPTION AND SEND MY \$10 SAVINGS CERTIFICATE.**

PW003N

Name _____

Address _____

City _____

State _____

Zip _____

Apt _____

Mail to: The PC Zone, 17411 N.E. Union Hill Road, Redmond, WA 98052-6716

Expect your first issue in 4-6 weeks

Circle 168 on reader service card

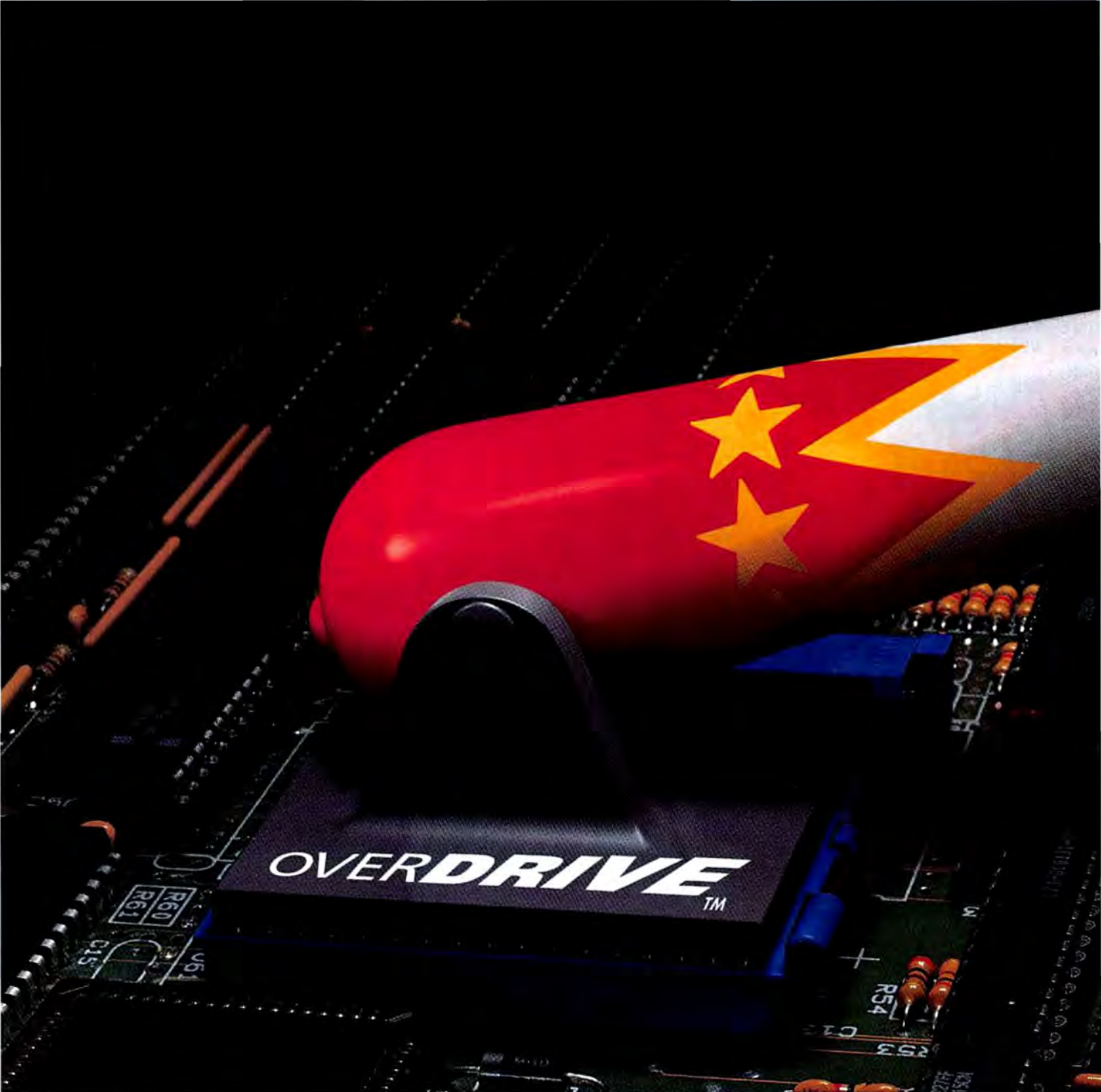

Give your power-hungry soft

The OverDrive™ processor.
The single-chip upgrade that maxi-
mizes your PC's performance.



Want to see a
spectacular per-
formance? Then
add an Intel486™
DX2 OverDrive

processor to your Intel486 SX or DX
CPU-based system. And watch *all*
your power-hungry software take off.

The OverDrive processor
improves the performance of all your
applications. So you can fly through
your overwhelming workload with
the greatest of ease.

How does the OverDrive proces-
sor do it? Using Intel's innovative
DX2 "speed doubling" technology, it
runs internally at twice the speed of
the rest of your system. So if you had
a 33 MHz SX or DX Intel processor,
you would now have a 66 MHz DX2
Intel processor.

*For European inquiries, call +44 (0) 793 431155, and ask for infopack 10D7.

© 1994 Intel Corporation. AutoCAD is a registered trademark of Autodesk. Aldus and PageMaker are registered trademarks of Aldus Corporation. Paradox is a registered trademark of Borland International, Inc. CorelDRAW! is a trademark of Corel Corporation. Word for Windows is a trademark of Microsoft Corporation.

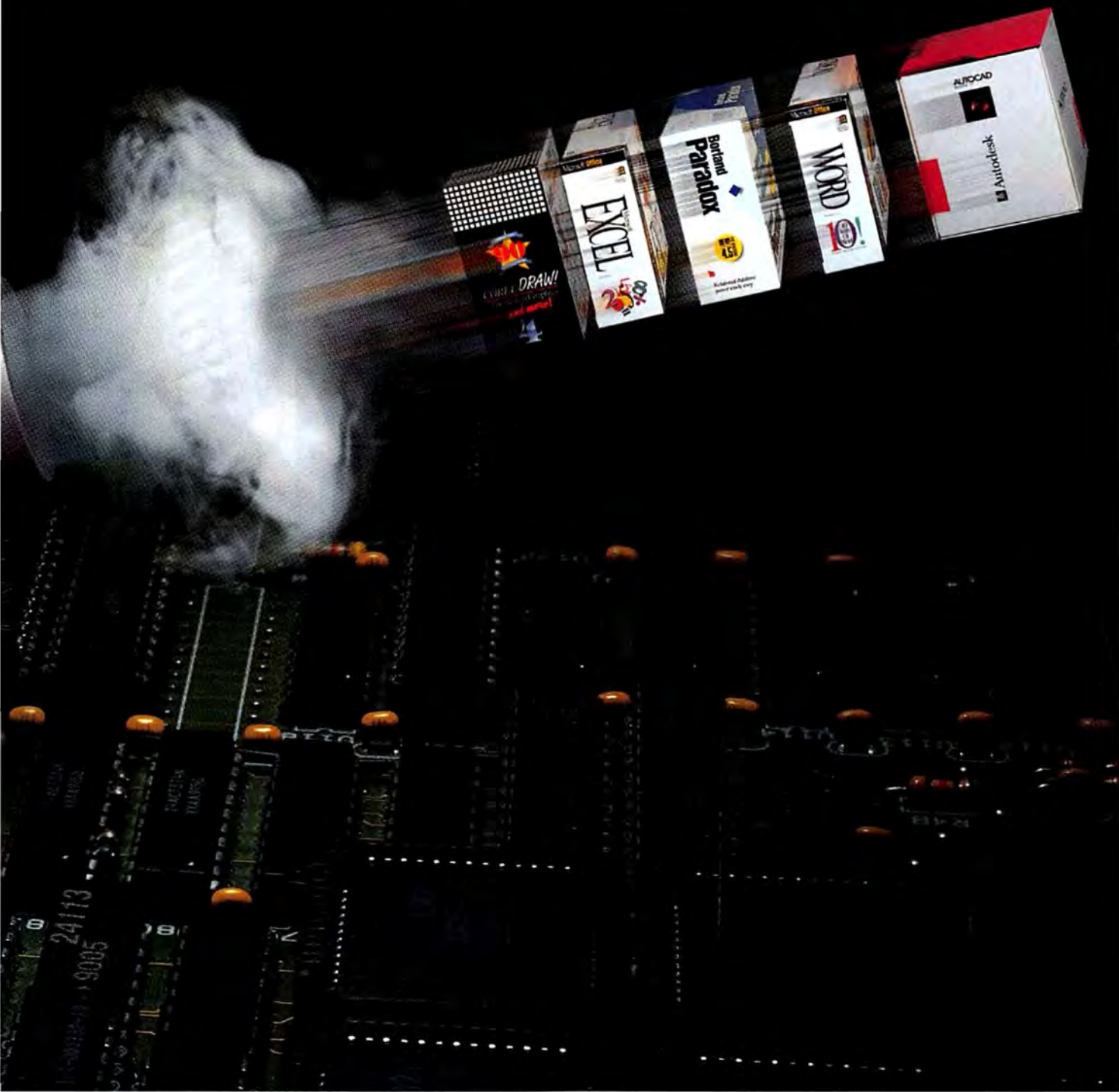

ware up to 70% more ka-boom.

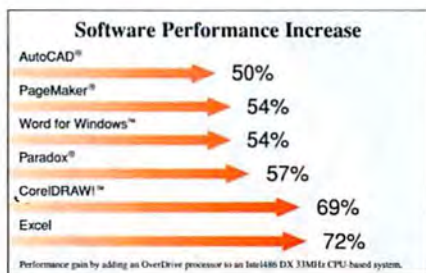

Plus, the OverDrive processor is easy to install. Depending on your system, you can either plug it into the OverDrive socket or swap it with your original microprocessor. No problem.

To get a better idea of how the OverDrive processor boosts perfor-

mance of your software, call 1-800-354-3112, Ext. 5730,* for a free demo disk. It could be the greatest show on earth.

intel®

Circle 109 on reader service card

Edited by Dan Miller and Shane Devenshire

100 SPREAD SHEET TIPS

If you had to make do with one application for all your computing needs, what would it be? We'd go with a spreadsheet. Spreadsheets are not only prodigious number-crunchers, they can also handle

everything from database work to desktop publishing. Ironically, the more powerful these apps become, the more help users need in uncovering the wealth of features hiding beneath the surface. So chances are, no matter how long you've been using your favorite spreadsheet, there are still plenty of tricks you don't know.

That's why we put out the call to our network of contributing editors, power users, and in-house experts at Borland, Lotus, and Microsoft, asking them for tips that work in any spreadsheet as well as short, sweet tricks for 1-2-3, Excel, Improv, and Quattro Pro. In reader surveys we've asked you which spreadsheets you use most and allotted space for each program on the basis of your responses. Our goal: to give all of you, from tyros to seasoned veterans, an idea or two (or sixty) to help you work faster and smarter.





UNIVERSAL TIPS

1. Ask for Help

It's so obvious, most people miss it: When 1-2-3 (releases 1.1 and 4.0) or Excel (versions 4.0 and 5.0) displays an error message in an alert box, select *Help* (in 1-2-3 1.1 and Excel) or **<F1>** (in 1-2-3 4.0) instead of OK. You'll be surprised at how often the context-sensitive help screen will point you to the error's solution.

2. Use <F9> to Recalculate

If you're editing a formula and want to see its results, press **<F9>**. To enter the calculated value in the active cell, press **<Enter>**. To return to the formula, press **<Esc>**. Excel users can even choose to calculate only a portion of a formula on the formula bar by highlighting that part before pressing **<F9>**.

3. Add Comments to Formulas

Adding comments to your formulas can make your worksheets much easier to understand and, if necessary, to debug. In Quattro Pro (versions 1.1 and 5.0) and 1-2-3 (releases 1.1 and 4.0), you can add comments by typing a semicolon at the end of the formula and then typing your text. In both Quattro and 1-2-3, your text will show up only when you are editing the formula. In Excel, you add your comments as a cell note: Simply choose *Formula • Note* and comment away.

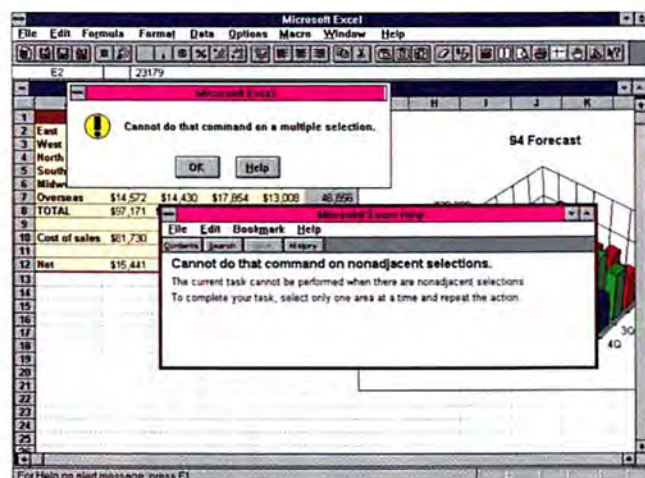

GET CONTEXT-SENSITIVE HELP for error messages in 1-2-3 and Excel by choosing *Help* instead of OK.

4. Prevent Insertion of Rows or Columns

There's an easy way to prevent the insertion of unwanted rows and columns in 1-2-3, Excel, and Quattro Pro worksheets. Start by moving to the cell in the rightmost column and bottom row of the worksheet; in an empty worksheet, you can do this by pressing **<End>**, **<Down>**, **<End>**, **<Right>**. Next, enter some text in this corner cell; it doesn't matter what you enter, any text will do. To get back to cell A1, press **<Home>** (**<Ctrl>**+**<Home>** in Excel).

From then on, when you or anyone tries to add a column or row to the sheet, your application will issue an error message. If you're sharing a worksheet, and you don't care if other users edit the contents of individual cells but don't want them adding new rows or columns, this technique could come in handy.

Region	State	1990	1991	1992	1993	1994	1995	1996	1997
East	Connecticut	\$199	\$208	\$215	\$204	\$206	\$207	\$207	\$207
East	Delaware	\$60	\$66	\$66	\$61	\$272	\$412	\$412	\$412
East	Maine	\$119	\$173	\$129	\$122	\$544	\$707	\$707	\$707
East	Maryland	\$179	\$259	\$194	\$184	\$815	\$652	\$652	\$652
East	Massachusetts	\$219	\$317	\$237	\$224	\$996	\$1,395	\$1,395	\$1,395
East	New Hampshire	\$40	\$58	\$43	\$41	\$181	\$217	\$217	\$217
East	New Jersey	\$258	\$375	\$290	\$265	\$1,178	\$1,295	\$1,295	\$1,295
East	New York	\$557	\$807	\$602	\$571	\$2,537	\$1,892	\$1,892	\$1,892
East	Pennsylvania	\$278	\$403	\$301	\$266	\$1,268	\$966	\$966	\$966
East	Rhode Island	\$20	\$29	\$22	\$20	\$91	\$82	\$82	\$82

YOU CAN ADD COMMENTS TO FORMULAS in 1-2-3 and Quattro Pro by typing a semicolon and then the comment.

5. Custom Fills

Let's say you frequently include the names of your department staff in worksheets. Instead of typing in the names every time, you could instead use the automatic fill tools available in the latest versions of 1-2-3, Excel, and Quattro Pro (Fill by Example in 1-2-3, AutoFill in Excel, and SpeedFill in Quattro Pro) and customized fill sequences to let your spreadsheet do the work for you.

In 1-2-3, you enter custom lists by editing the file `FILL.S.INI`, which should be in the `\123R4W\PROGRAMS` subdirectory, with a standard text editor. Enter your first custom fill list under a new section titled **[SET 4]** (`FILL.S.INI` already defines fill sets 1 through 3). Enter the items as you want them to appear in the series, preceding each with **ITEMx=**, where *x* is the number of the item in the list; the first item would be **ITEM1**, the second **ITEM2**, and so on. Enter one item per line. If you want the case always to stay the same, enter **case=exact** on a separate line anywhere in the list. To use your custom fill, enter an item from it, then select the item and the range you want to fill, and choose *Range • Fill by Example*.

Excel 5.0 makes custom fills especially easy. You can import an existing list from a worksheet by highlighting the list, selecting *Tools • Options*, choosing the *Custom Lists* tab, and clicking the *Import* button. You can type a list directly into Custom Lists' List Entries box and then select *Add*. To add a list to a worksheet, enter one of the items from the list in a cell, and either drag the fill handle over the target range or highlight the range and select *Edit • Fill*.

Quattro Pro uses virtually the same procedure as 1-2-3. You record your custom fill lists in the `[SpeedFill]` section of the file `QPW.INI`, which should be in your `WINDOWS` directory. The format is *Staff=John, Betty, Harriet, Igor*, where *Staff* is the name of the fill sequence. If your `QPW.INI` doesn't have a `[SpeedFill]` section, you can simply add it. Enter the items exactly as you wish them to appear in your worksheets. To add one of your lists to a notebook, enter one of its items at the beginning of the range that will contain the list, highlight that range, and click the *SpeedFill* button.

6. Name Your Worksheets

1-2-3 (release 4.0), Excel (version 5.0), and Quattro Pro (versions 1.0 and 5.0) all mark open sheets with a tab, which you can use to select sheets or move from sheet to sheet. These tabs are most useful

when they contain descriptive names. If, for example, you collect sales data for separate regions in different sheets, you can simply name those sheets by region—North, South, and so forth. To name a worksheet, double-click (or right-click in Quattro Pro) its tab and enter a name. In 1-2-3 and Quattro Pro, these names can be up to 15 characters long; Excel allows up to 31 characters.

7. Blocking Cells Across the Worksheet

As you build a spreadsheet, you may need to make identical changes in widely scattered areas of your sheet. Instead of making these changes piecemeal, do it in one fell swoop by selecting noncontiguous cell ranges.

To do so, hold down the **<Ctrl>** key while using the left mouse button to select the cells. Keep the **<Ctrl>** key pressed and mark off another block. The noncontiguous blocks will now respond as one unit to any formatting change, as well as to commands that delete cell contents, search and replace, and fill cells with data. (This tip does not work in 1-2-3 for Windows 1.x.)

8. Changes Top to Bottom

You can also apply changes to a single range on several different worksheets at the same time. First select the block in the first page. Then select the other sheets you want to change. In 1-2-3 release 1.0 and 1.1, anchor the first sheet's range using **<F4>**, then use **<Ctrl>** **<Page Up>** to select more sheets.

1-2-3 release 4.0 and Quattro Pro also let you select only contiguous sheets: Hold down the **<Shift>** key and click with your left mouse button on the tab of the last worksheet in the 3-D range. You can use the same technique to select contiguous sheets in Excel 5.0, but that program also lets you bore through *discontiguous* worksheets. To do so, hold down **<Ctrl>** while clicking the tabs of the individual sheets. When you're done selecting, go ahead and make your changes on the top sheet. They'll automatically take effect on every selected sheet as well.

EXCEL

9. Online Resources

Have a question but don't want to wait on hold for tech support? You can also contact Microsoft directly via modem. The company bulletin board service is at 206/936-6735 (set your modem to no parity, eight data bits, and one stop bit). Microsoft also has forums on CompuServe, America Online, and GEnie. Select **Help • Technical Support** in Excel 5.0 for a complete list of support options.

10. Range Rover

If you want to select a large range of data, just put the active cell indicator anywhere in the data and press **<Ctrl>** **<Asterisk>** or **<Ctrl>** **<Shift>** **<8>**. Excel will highlight the range for you.

11. The End of the Line

When you're editing a formula in the formula bar and you've selected some characters, pressing **<Delete>** or **<Backspace>** will delete the selection. Pressing **<Ctrl>** **<Delete>** without any characters selected will delete everything from the insertion point to the end of the line; with characters selected, that key combination will delete everything from the beginning of the selection to the end of the line.

12. Deleting Discontiguous Records

Let's say you want to weed out records from an Excel database. Excel won't let you highlight and then delete discontiguous lines, but there is a work-around. Start by inserting a new column to the left of the database; at the top of the column, enter the title **Dummy**.

Next, go through your list and enter an **x** in the new column next to each record you want to delete. When you've reviewed all the records, highlight the entire database, including the dummy column, and select **Data • Set Database**. Move to a blank area of the worksheet, enter **Dummy** in one cell and the character **x** in the cell underneath, then highlight both cells and select **Data • Set Criteria**. Choose **Data • Delete**, and the records you've selected will disappear.

	DUMMY	PHONE	STATE	CITY	NAME
1		204-555-4903	MB	Winnipeg	Winnipeg PCUG
2		301-555-3716	MD	Rockville	CPCUG MIX
3		301-555-1379	MD	Rockville	CPCUG S/W Library4/1
4	X	302-555-7847	DE	New Castle	DVUG
5		303-555-9245	CO	Grand Junction	Colorado West UG
6	X	313-555-1310	MI	Warren	DKUG R88S
7		404-555-8938	GA	Atlanta	IBM PCUG
8		404-555-2447	GA	Atlanta	Atlanta PCUG
9		406-555-1470	MT	East Helena	HUGE
10	X	408-555-9712	CA	Scotts Valley	Assoc PCUG
11	X	413-555-9552	MA	Westfield	PVCC UG
12	X	415-555-7850	CA	San Francisco	SF PCUG
13	X	501-555-5644	AR	Conway	Conway PCUG
14		503-555-3871	OR	Portland	Navell UG
15		510-555-7093	CA	Walnut Creek	DVPCUG
16		512-555-2598	TX	Austin	Centex PCUG
17	X	512-555-3722	TX	Corpus Christie	CAUG-PC
18		502-555-9706	AZ	Phoenix	Phoenix PCUG
19	X	606-555-1808	KY	Lexington	Bluegrass PCUG

USE A DUMMY COLUMN TO MARK RECORDS in an Excel database, then delete them with a single command.

13. Another Way to Maximize

Most users know that they can maximize a Windows application or document by clicking on the up arrow in the upper right corner of its window. Many users also know that you can maximize a document window by double-clicking on the title bar. Excel offers a third way to maximize a document window: Double-click on the square in the window's lower right corner, where the horizontal and vertical scroll bars intersect.

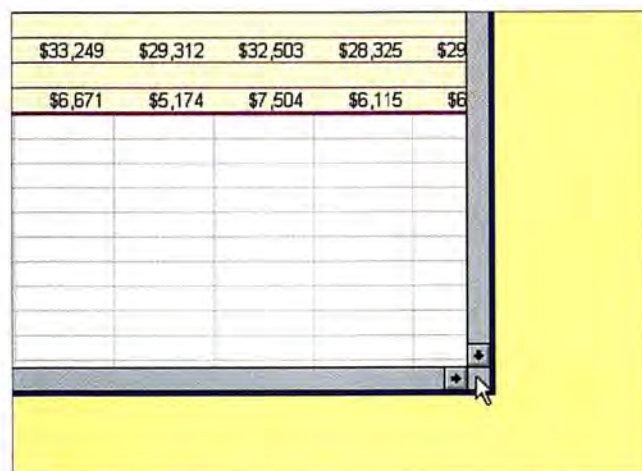

DOUBLE-CLICK ON THE SQUARE at the bottom right corner of a document window in Excel to maximize your window.



WordPerfect
SIX0
WINDOWS



WordPerfect
SIX0
WINDOWS

**IT'S AS
INDIVIDUAL AS
YOU ARE.**



WordPerfect
SIX0
WINDOWS



WordPerfect
SIX0
WINDOWS

* FOR A LIMITED TIME ONLY. WORDPERFECT IS A REGISTERED TRADEMARK OF WORDPERFECT CORPORATION WITHIN THE UNITED STATES AND OTHER COUNTRIES. SLOGAN, BRAND AND PRODUCT NAMES ARE TRADEMARKS OR REGISTERED TRADEMARKS OF THEIR RESPECTIVE COMPANIES. © WORDPERFECT CORPORATION 1999

INTRODUCING WORDPERFECT® 6.0 FOR WINDOWS. IT'S WINDOWS THE WAY YOU WANT IT TO BE.

Of all the things people do with personal computers, word processing may be the most personal.

That's why we're excited to introduce WordPerfect® 6.0 for Windows. We didn't design it to be the perfect writing tool for the *average* user. We designed it to be the perfect writing tool for *you*.

MAKE IT YOUR OWN.

Which features of your word processor do you use most often? Are they organized so that you can get at them quickly?

WordPerfect 6.0 gives you direct, one-click access to any command, process or macro in the program. Just drag your favorites to a context-sensitive Button Bar™ and arrange them any way you like. You can even drag in other Windows applications and files and launch them from within WordPerfect. (How's that for easy integration?)

You can quickly create customized interfaces to streamline the writing of reports, memos or letters. Or you can simply use any of 70 professionally designed ExpressDocs™ templates included in the package.

It's the most easily customized word processor ever to come out of a box.

GETTING HERE WILL BE EASY.

With more than 100 spreadsheet functions and advanced drawing and charting capabilities, this is the most powerful program WordPerfect has ever developed.

If you've used WordPerfect on other operating systems, you and your existing documents and macros will feel right at home here. For first-timers, there's an online tutorial, of course. But there are also interactive Coaches smart enough to lead you step-by-step through sophisticated operations, not on *sample* documents, but on *your* documents.

And if you have questions, our support people (widely acknowledged to be the best in the business) are standing by to help.

NOW, WINDOWS BELONGS TO WORDPERFECT USERS.

This is everything WordPerfect has learned about word processing over the years, combined with all the advanced ease-of-use capabilities of the Windows environment.



It connects your documents directly to other powerful Windows applications, and to the rest of the business world.

To claim the power for yourself, visit your local reseller. For a free demo disk or to order directly, call WordPerfect at (800) 526-5198.

Document templates

Spreadsheet functions

Interactive Coaches

Sophisticated drawing tools

Direct spreadsheet import

Document management

Graphics editing

Irregular text wrap

Borders

Full WYSIWYG in all views

Power Bar

Indexing and text retrieval

QuickMenus

Direct database import

Styles

Macros

Auto macro conversion



WordPerfect®

6.0 FOR WINDOWS™

TOP NEW FEATURES: EXCEL VERSION 5.0

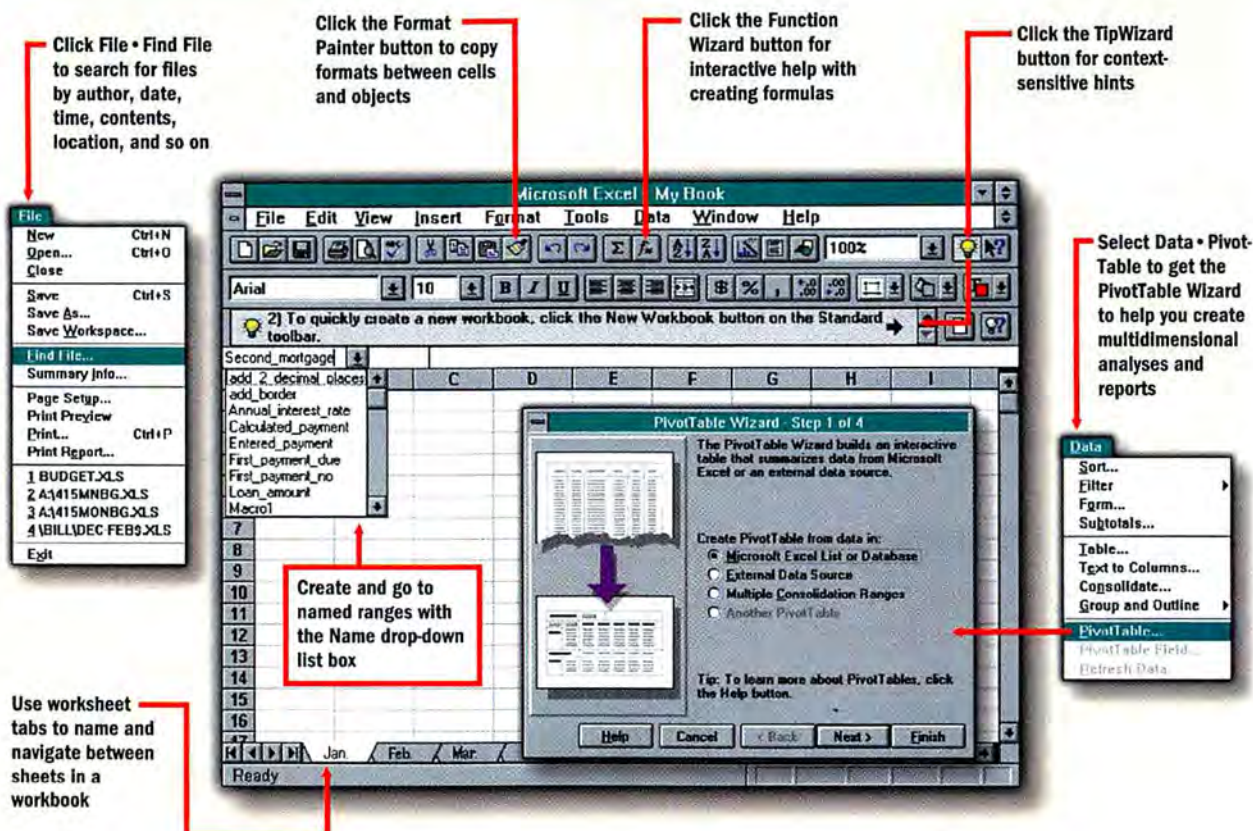

14. Backward Autofilling

Most Excel users know how to create data series quickly by dragging the fill handle down or to the right. But few realize that you can also use these tools to fill cells up or to the left. Let's say you have two adjacent cells in Excel containing the numbers 4 and 5. If you highlight these two cells and then drag the fill handle to the right, Excel will fill the cells to the right with 6, 7, 8, and so on. But if you drag the fill handle to the *left* instead, the cells in that direction will fill with 3, 2, and 1.

15. Erasing Cells With Autofill

You can also use autofilling in Excel to *delete* the contents of cells. Just select the range you want to clear and drag the fill handle into it; the cells will turn gray as you pass over them. Release the mouse button, and the cell contents of the grayed-out cells will be gone.

16. Supercharged Scroll Bars

It's no secret that you can drag the scroll boxes within the vertical and horizontal scroll bars to move your worksheet within its window. To let you know which row or column will appear at the top or left side of the window, Excel displays its number or letter in a box on the far left side of the edit line. However, this technique navigates through only the active section of the worksheet. If you want to scroll further, hold down <Shift> as you drag the scroll box. Once again, Excel will show you the row or column that will end up on

top or leftmost in the edit line, but you'll be able to scroll to any row or column in the sheet.

17. Copying Multiple Attributes

The Edit•Paste Special command is handy for copying single attributes (formulas, values, formats, or notes) between cells or from one worksheet to another, but you can also use it to copy some attributes—say, values and formats—without copying all of them. To do so, select the range to be copied and copy it. Now select the destination, choose *Edit•Paste Special*, and click *Values*. While the original source cells are still highlighted, select *Edit•Paste Special* again, but this time select *Formats*.

18. Change Charts With the ChartWizard

Want an easy way to change the data series in a chart? Ask Mr. Wizard. First select the chart, then click the *ChartWizard* tool. Excel will switch to the worksheet that contains your data and display the Step 1 dialog box. You can now type the new range in the Range text box or use the mouse to select it from the worksheet. When you are done, click the  button (Excel 4.0) or the *Finish* button (Excel 5.0) to display the revised chart.

19. Rotating a 3-D Chart

You can view 3-D charts from virtually any angle just by using your mouse. First double-click the chart to edit it. Then click on one of

the chart's corners. The word 'Corners' should appear on the left side of the editing line, and black squares should appear around the chart. To rotate the chart, drag any one of the black squares with your mouse. If you hold down **<Ctrl>** while rotating the chart, the outlines of the data markers will remain visible as you rotate the chart. To reset the chart to its original perspective, choose **Format•3-D View•Default•OK**.

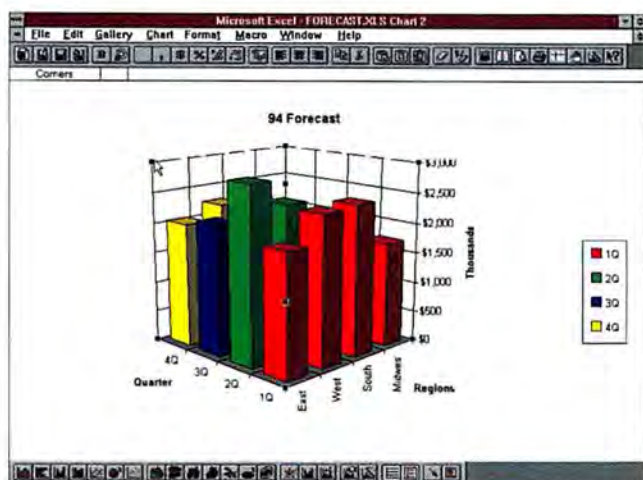

VIEW A 3-D CHART FROM VIRTUALLY ANY ANGLE in Excel by clicking and dragging on one of its corners.

20. Double-Click Chart Objects

If you want to reformat a chart object while editing a chart, just double-click the object to bring up the Patterns dialog box in Excel 4.0 and various Format dialog boxes (such as Format Axis, Format Data Series, and so on) in Excel 5.0. To format an individual series marker (as opposed to the series as a whole), double-click the marker while holding down **<Ctrl>** (Excel 4.0) or, after selecting the series, click once on the marker, then double-click it (Excel 5.0).

21. Objects in Charts

Tired of using the same old graphs over and over? What if instead of graphing your sales revenues with a plain line you could use a line of dollar signs? How about a stack of widgets on a bar chart to show this month's sales?

To pull off this neat little trick, switch to the document that contains the picture or object you want to use; you can also use your favorite draw program to create an object of your own. In either case, the object should be approximately as wide as the data marker it's replacing. Copy the object to the Clipboard; in most applications, this means selecting the object and then choosing **Edit•Copy**. Switch to your Excel chart, select the marker or series you're replacing, and choose **Edit•Paste**. Double-clicking the new data marker brings up the Patterns dialog box in Excel 4.0 or the Format Data Point or Format Series dialog box in Excel 5.0, all of which let you stretch or stack the object.

22. Combine the Best of Autoformats

Excel comes with Autoformats, prepackaged combinations of text, cell, and column formatting that can quickly and easily give worksheets a professional look. The only problem with Autoformats is that you can't customize them. You can, however, mix and match

their attributes. If, for example, you like the number formats of the Financial 1 format and the color scheme of the Classic 2, you can put them together in two easy steps.

After selecting the range to be formatted, choose **Format•Autoformat**, then the *Financial 1* format. Next choose **Format•Autoformat** again. This time select *Classic 2* and click the *Options* button. The dialog box will expand to reveal six check boxes. Deselect all but the Patterns check box and choose **OK**.

23. Use Wild Cards in Number Formats

Few users take full advantage of Excel's extensive number-formatting tools. For example, the asterisk tells Excel to repeat the next character as many times as it takes to fill the column width. Suppose you're creating a financial worksheet that shows negative numbers in parentheses, and you want the open parentheses to align on the left edge of every cell. Start by selecting **Format•Number** in Excel 4.0 or **Format•Cells•Number** in Excel 5.0. In the All or Number categories, select the format **#,##0.00_);(,###0.00)**. Click in the Code window to enter editing mode, and add an asterisk and a space after the open parentheses. To finish, press the **OK** button to apply the new format and add it to the list for future use.

24. Conditional Color Coding

Most Excel users know you can format cells to show negative values in red. Few know you can use color to make other ranges of values stand out.

For example, to make values greater than 5000 display in green, negative values in red, and all other values in blue, type **[>5000][Green] #,##0;[Red]-#,##0;[Blue] #,##0** in the format code box. The format code has three sections, divided by semicolons. The first section covers positive numbers, the second negatives, and the third any values that fall outside of the conditions in the first two. In the first two sections, you have the option of defining the range by putting a conditional operator (**<**, **>**, **=**, **<=**, **>=**, or **<>**) and then a value in square brackets. Next, to set the color for that condition, you specify the color in square brackets, choosing from black (the default), blue, cyan, green, magenta, red, yellow, or white, or using **[Color n]**, where **n** is a number from 1 to 16 in Excel 4.0 or from 0 to 56 in Excel 5.0. Finally, you specify the number format itself.

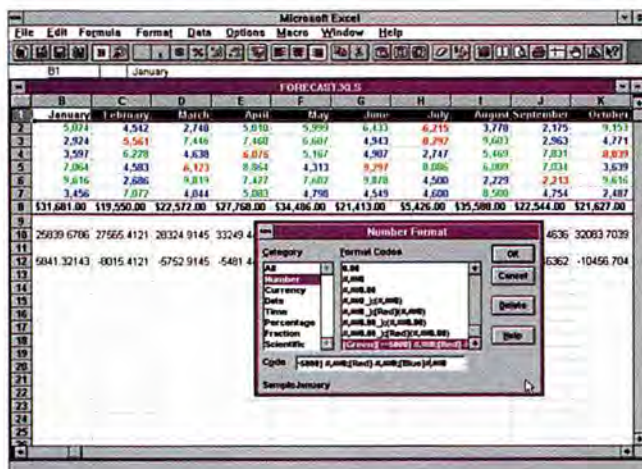

COLOR WORKSHEET VALUES CONDITIONALLY by defining a custom number format.

25. Creating a Worksheet Template

If you frequently use worksheets based on the same layout, such as expense reports, create them from a template. First, set up a worksheet with the formats and formulas you want to appear in the template. Next, choose **File•Save As**, then select **Template** from the Save File as Type drop-down list. Give your template a name (Excel will automatically give it the extension XLT) and save it in Excel's XLSTART directory. Next time you choose **File•New**, your template's name will appear as a choice in the New dialog box. If you want to use this template every time you start Excel or select **File•New**, call it **SHEET.XLT**.

26. Switching to Other Apps

Thanks to Excel 4.0's Switch add-in tool, you can add tool-bar icons that make switching to Microsoft Word, PowerPoint, or Project as easy as clicking your mouse. To add one or more of these icons, select **File•Open**, open Excel's Library directory (if you haven't installed the add-in library, go back to your original Excel disks and install it now), and choose the file *switch.xla*. A dialog box will open, displaying the Word tool and a list of Excel tool bars. Select a target tool bar and click **Add** (or **Skip** if you don't want to install this tool). The PowerPoint tool will appear next and then the Project tool; in each case, you have the option of adding the new tool or not. When you're done, click **OK**. Once you've added an icon to a tool bar, you can put it where you want by using **Options•Toolbar** to show the tool bar, selecting **Options•Toolbar** again, clicking **Customize**, and dragging the icon to a new location (just be sure you don't drag it off the tool bar unless you want to remove it).

Excel 5.0 comes with these application-switching tools built in. In Excel 5.0, you select **View•Toolbars**, then press **M** to scroll down the Toolbars list to 'Microsoft,' and click it or press **<Space>** to put a check in its box. Select **OK** and a floating tool bar appears, complete with icons for launching Word, PowerPoint, Access, FoxPro, Project, Schedule+, and Mail. As with any Excel 4.0 or 5.0 tool bar, you can shape its floating window and drag it to any location between the menu and status bars.

27. Editing Tool Bar Buttons

In Excel 4.0, if you wanted to change the icon on one of the tool bar buttons, you had to use a draw program to create an image, copy it to the clipboard, return to Excel, and paste the image onto a blank button. Excel 5.0 has made this procedure much easier. First, bring up the tool bar containing the button you want to edit. Click the tool bar with your right mouse button and choose **Customize**. Click the button you want to edit with the right mouse button and select **Edit•Button Image**. Using the bit-map editor, make changes to the button face, and then click **OK**.

28. Install a File-Naming System

Now that Excel 5.0 has added a Find File command, it's worth your while to develop a good keyword system to help you identify and keep track of your files. A few suggestions: Always include a keyword for the client, department, or project the file relates to. You might also want to assign a description of the type of worksheet—for example, Budget, Analysis, or Projection. If you apply a good keyword system consistently, you can virtually guarantee yourself protection against file amnesia.

1-2-3/WINDOWS

29. Online Resources

To contact Lotus directly, you can dial its bulletin board service at 617/693-7000 for all modems from 1200 bps to 14.4 kbps, and 617/693-7001 for 9600 bps and 14.4 kbps modems (set your modem to no parity, eight data bits, and one stop bit). You can also get in touch with the company via CompuServe.

30. New @Functions

With release 4.0, Lotus has added some particularly handy new @functions for general business users. On its own, @SUBTOTAL performs the same function as @SUM, but it comes in handy when you use it in conjunction with @GRANDTOTAL, which adds up all the cells in a range with @SUBTOTAL in their formulas. @PUREAVG is identical to @AVG except that it ignores cells containing labels; @PURECOUNT, @PUREMIN, and @PUREMAX perform their calculations in the same intelligent manner.

31. Delete and Insert Locally

Have you ever used the **Delete•Rows** command to remove unneeded rows from a table, only to find out that you've also lost some very needed data from another part of the sheet? In release 4.0, you can guard against this by using the **Delete selection** option.

Let's say you've got two tables set up next to each other, and you want to delete cells A3..A4 from the first table without removing any of the other cells in rows 3 and 4. To do so, select range A3..A4, choose **Edit•Delete**, leave the Row radio button checked, but click the **Delete selection** check box. Then click **OK**.

You can also use this technique to *insert* locally. If, for example, you wanted to insert three blank cells between A3 and A4, you'd select a three-cell range starting with cell A4 and including the two cells below it. Then select **Edit•Insert**, select the **Row** button, click **Insert selection**, and click **OK**.

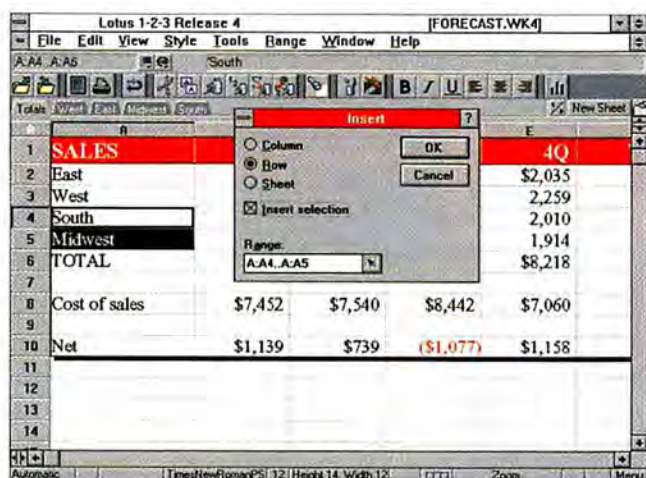

INSERT LOCALLY WITH 1-2-3'S Insert selection guide.

32. Wide-Open Ranges

Suppose **File•Print Preview** shows you that your print range is one column too wide to fit on a single page. Release 4.0 can reduce a range just enough so its columns fit on a page. To start, click the **Page Setup** icon or **File•Page Setup**. Open the Size drop-down list

TOP NEW FEATURES: 1-2-3 RELEASE 4

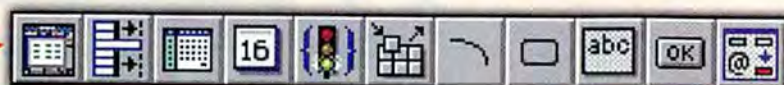

- New SmartIcons, left to right**
- Hide parts of the 1-2-3 window
 - Size a column to fit widest entry
 - Select a template
 - Enter today's date
 - Run a macro
 - Customize SmartIcon sets
 - Draw an arc
 - Draw a rounded rectangle
 - Create a text block
 - Create a macro button
 - Audit cells

Right-click an object (here a selected range) to pop up a context-sensitive menu

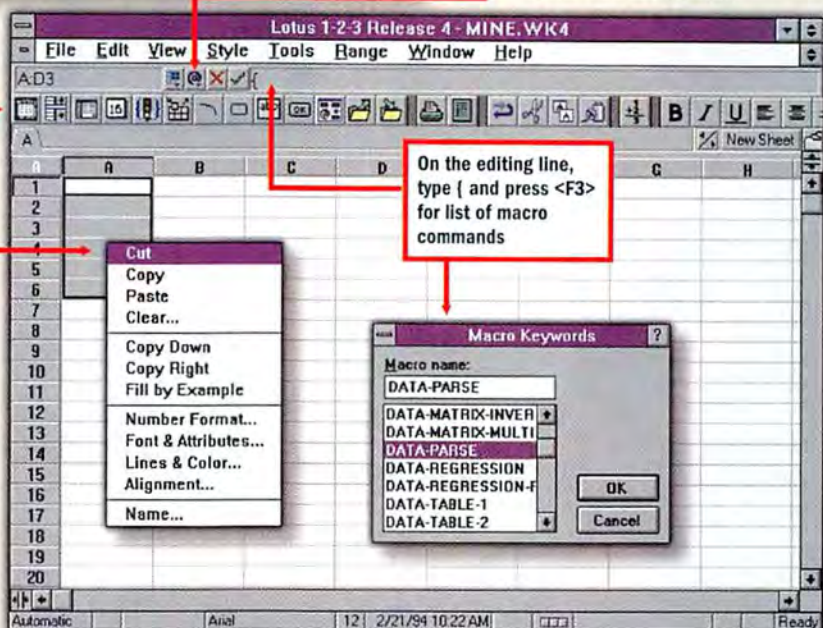

Click the @ button for a customizable list of @ functions (more than 120 are new)

and select *Fit columns to page*. Then click *OK*. You can also choose to fit the rows to a page, fit the whole print job to a page, or apply a specific reduction or enlargement percentage.

33. Customize the @Function List

You can add the @functions you use most to the menu of functions that drops down when you click the edit line's @ icon. To do so, start by clicking the @functions selector, then click *List All*. In the resulting dialog box, click the *Menu* button to display the Current Menu list. Choose the function you want to add from the @functions list (you can narrow your search by selecting one of the function categories from the Category drop-down list), select the menu item you want your function to follow on the list, and click *Add*. To customize the list further, you can add separators to the drop-down list by clicking the *Separator* button. You can also remove functions from the list with the *Remove* button. When you're finished tailoring the drop-down list, click *OK*.

34. Make Your Own Set of SmartIcons

Just as you can customize your list of @functions, you can also customize your SmartIcons.

To do so, first select *Tools • SmartIcons* to open the SmartIcons dialog box. Click the down arrow in the top drop-down list and select the set containing the icons you use most. Click the *Save Set* button, and in the resulting dialog box, type a palette name in the Name of set box and a file name (without an extension) in the File name box. Click *OK*.

To populate your new palette, drag icons from the Available icons

list on the left to the list on the right. To remove an icon, drag it off the right-hand list. You can rearrange your set by dragging icons to new positions and create spaces between icons by dragging the Spacer tile from the Available icons list over the icon you want it to precede. When your new set is finished, click *OK*.

Remember: If you decide to reorder your SmartIcons later, you can do so by holding down **<Ctrl>** and dragging the icon to a new location.

35. Protect Charts From Changes

Charts in release 4.0 don't occupy a range of worksheet cells; instead, they "float" in front of the worksheet. If you insert, delete, or change the size of rows or columns underneath the chart, its size and aspect ratio may change.

To protect a chart from such changes, select the chart and then select *Edit • Arrange • Fasten to Cells*. Click *Top left cell only* and *OK*. Subsequently, your chart won't resize when you change the cells underneath it.

36. Glue Drawn Objects Together

To keep two or more text boxes or drawn objects aligned, it's a good idea to join them together.

Start by clicking the first object you want to join, and then select additional objects by clicking them while holding the **<Ctrl>** or **<Shift>** key. Finally, select *Edit • Arrange • Group* or use the Group icon to create one object from many.

Now that the items have been joined, you can move or resize them without disturbing their alignment.

MEET ELOQUE

TO KNOW 1-2-3 IS TO LOVE AMI PRO.

COLLECT CHARTS AND RANGES FROM 1-2-3 AND DROP THEM INTO AMI PRO DOCUMENTS WITH A MOUSE CLICK.

Ami Pro and 1-2-3 are beyond compatible. They're actually con-

CHANGES TO 1-2-3 SPREADSHEETS ARE AUTOMATICALLY REFLECTED ON AMI PRO DOCUMENTS

AMI PRO AND 1-2-3 WORK TOGETHER TO HELP YOU WORK FASTER.

Everyone knows Lotus® 1-2-3®, the most popular, most usable spreadsheet in the world. Now it's time you got to know Ami Pro®, the Windows™ word processor designed to complement 1-2-3.

Those who know Ami Pro, know why it wins rave reviews from industry experts time after time. Like the fact that it's consistently rated easiest word processor to use.

THEY SHARE MORE THAN LOOKS

As impressive in words as 1-2-3 is in numbers, it also has special advantages for 1-2-3 users. Because it's the only word processor designed specifically to complement and enhance your spreadsheet. Ami Pro not only looks like 1-2-3, it

behaves identically – with shared menus, common user interface, spell check dictionary and SmartIcons.® So if you use 1-2-3, you already know how to use Ami Pro.

The integration between the two is so complete that incorporating your 1-2-3 data into an Ami Pro document is automatic and almost instantaneous.

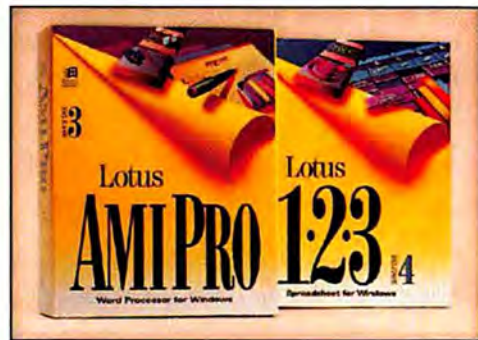

*Call for a list of eligible word processors. Education-priced Lotus products not included. Offer valid in US only. Not to be combined with any other offer. Have your 1-2-3 version and Lotus Organizer is a trademark of Lotus Development Corporation.

1-2-3's NOT TWIN.



The unique Collect and Copy feature lets you quickly gather any number of charts or data ranges from any number of 1-2-3 files and arrange them within a single Ami Pro document, dynamically linked through OLE and DDE. You just click on the 1-2-3 Collect and Copy SmartIcon and Ami Pro instantly takes you into your spreadsheet and guides you through the process.

Plus, Ami Pro's Style Converter lets you use the same paragraph styles across both word processor and spreadsheet.

And Ami Pro is the only word processor that has complete file compatibility with 1-2-3 Release 4 for Windows.

PUT THE POWER OF 1-2-3 INTO WORDS

You can upgrade from your current word processor to Ami Pro for just \$129*. Or you can get the whole family by upgrading to the award-winning Lotus SmartSuite®. It brings together Ami Pro, 1-2-3 Release 4, Freelance Graphics®, Approach® database and Lotus Organizer™ personal information manager, for just \$299.**

Call **1-800-TRADE UP, ext. 9396** for working model or visit your Lotus Authorized Reseller.

Lotus
Working Together

current word processor ready when you call. **\$299 direct from Lotus. Offer expires 1/31/94 or while supplies last. Call **1-800-TRADE-UP** to see. All rights reserved. Lotus, SmartSuite, SmartIcons, Ami Pro, 1-2-3, Freelance Graphics, Approach and Working Together are registered trademarks. Windows is a trademark of Microsoft Corporation.

1-2-3/DOS CLASSICS

We know that there are plenty of you out there who are perfectly happy (and productive) using 1-2-3 in one of its many non-GUI guises. We have not forgotten you. Sure, some of these tips may have been around for a while. But, like 1-2-3 itself, these golden oldies still pack plenty of punch.

52. Ride the Range

Need to resize a range? With the range highlighted, press the <Period> key. This will move the cell pointer from corner to corner. Once the cell pointer is in the appropriate corner, you can use the cursor keys to enlarge or shrink the range.

53. Go Home

You can use the mouse to move to the home cell (A1) from any point in a worksheet. Just click the little square at the intersection of the row numbers and column letters. This is the equivalent of pressing the <Home> key.

54. Copy Every Nth Cell

You have a column of numbers from A1 to A100, and you want to have a subtotal in column B of every ten cells in column A (B10 subtotals A1..A10, B20 subtotals A11..A20, and so forth). To copy a formula every ten cells, enter the first formula in cell B10 (which would be @SUM(A1..A10)), select /Copy, enter B10..B90 as the range to copy, enter B20 as the destination, and voilà—the formula in column B is copied every ten cells and adjusts relative to the cell addresses.

55. Incremental Fills

To fill a spreadsheet column with dates a week apart, start by selecting /Data • Fill. After highlighting the range to fill, enter the starting date as the start value. In release 3.x, you can enter the date as 4/1/94; in release 2.x you must use the format @DATE(94,04,01). After pressing <Enter>, type in a step of 7, press <Enter> again, and type in either an actual ending date or 99999 as the end value. You can, of course, use increments other than 7. Don't forget to format the range as dates.

56. Replace Zeros With Text

If you'd prefer to have zero values appear as 'None' or some other text, select /Worksheet • Global • Zero • Label, and enter the appropriate text. This won't be saved as a default setting, so you will have to reset it for every session.

57. Compress Multipage Reports

Set a print range in WYSIWYG by choosing :Print • Range • Set, highlighting the range, and pressing <Enter>. If the range doesn't fit on one page, click the mouse or press <Esc> to return to WYSIWYG Print Settings and choose Layout • Compression • Automatic • Quit. Preview it again, and you'll see that the range fits on a single page.

58. Edit Links With Search and Replace

If you want to change a worksheet link from one file to another, use search and replace.

For example, to change a range's references from DOGS.WK1 to CATS.WK1, choose /Range • Search, select the range, enter DOGS as the text to search for, and choose Both and then Replace. Enter CATS as the text to replace with and then choose All. When you press <Enter>, all of your links will be automatically updated.

59. Use <F3> to Display Lists

People often overlook the <F3> key. From any command that requests you to fill in a file name, pressing <F3> will bring up a full-screen list of files. <F3> also works with any command that can use range names. If, for example, you have several named print ranges, and you select /Print • Printer • Range, pressing <F3> will bring up a list of your print range names; pressing <F3> again will expand the list to full screen. The same technique works in copy, move, and many more commands.

60. Display the Current File's Name

Would you rather know the name of the file that you're working on than the date and time? Choose /Worksheet • Global • Default • Other • Clock • Filename. Instead of the date and time, the file name (assuming the worksheet has one) will be displayed in the lower left corner of the screen. At this point, you can make the new setting permanent by selecting Update • Quit. If you want this setting to be in effect for the current session only, select Quit.

QUATTRO PRO

37. Online Resources

Like Microsoft and Lotus, Borland maintains a bulletin board service for its users. The BBS number is 408/431-5096 (set your modem to no parity, eight data bits, and one stop bit). You can also contact Borland through the forums it maintains on CompuServe, GENie, and BIX.

38. Leave Out the @

When you're entering an @function in a formula, and the function isn't the first term in the formula, you can save a keystroke by omitting the @. For example, if you type A1*I2+sum(a2..a8), Quattro Pro will automatically insert the @ symbol in front of sum. It will also capitalize characters in references and functions, where and when it's appropriate.

39. Quick Function and Macro Lists

Remember the <F3> key. In Quattro Pro for Windows 1.0, <Alt>+<F3> brings up a list of all @functions; in 5.0, it brings up a list of @function categories. In both, <Shift>+<F3> calls up a list of macro command categories.

40. Save Layouts With Named Settings

Let's say you have a single notebook and it contains several reports. Let's also say each report requires its own print settings. Instead of revising the print settings each time you need to output a report, you can use Named Settings. This feature lets you save all the settings from the File • Print and File • Page Setup dialog boxes—page orientation, margins, headers and footers, and virtually everything else you might want to specify when printing.

To create a Named Setting, select File • Named Settings • Create, then type a name for your setting in the Create Printer Settings dia-

HIGH-RESOLUTION LASER QUALITY PRINTING
IS NO LONGER HIGH PRICED PRINTING.
INTRODUCING THE OKIDATA 400e-SERIES.

If you thought that outstanding clarity and detail were only possible with a premium-priced laser printer, take a close look at the new OL410e. Now you can produce the same superb output you see here for a lot less. The OL410e is an easy-to-use 600 dpi-class output printer with 4 pages-per-minute speed, at a price well below typical 600 dpi lasers. With the OL410e, any PC user can look *Fortune 500®* on a home office budget.

Okidata also offers standout 300 dpi resolution with PC Magazine's Editors' Choice winning OL400e. The experts

Stand Out

said, "...if you want laser quality, you won't find a better bargain." Both models support Okidata's tradition of reliability with an unsurpassed 5-year LED printhead warranty.

See Okidata 400e-Series print quality for yourself. Call 1-800-OKI-TEAM ext. 362 for the dealer nearest you.

You'll find values that make your output stand out.

**YOUR BUSINESS HAS
NEVER LOOKED BETTER.™**

The New
OKIDATA
a division of Oki America, Inc.

400e Series
Personal Printers.

OL400e

OL410e

Circle 140 on reader service card

PCW INFO HOTLINE INSTANT FAX BACK
1-800-234-0455 ext. 232

TOP NEW FEATURES: QUATTRO PRO 5.0 FOR WINDOWS

Click the @ button while in editing mode for a list of function categories (more than 250 are new)

Click the Block Center button to center text above a multicolumn block

Use the Consolidator tool bar to consolidate blocks of data

Click the Expert button for step-by-step guidance to making a chart, analyzing data, and other common tasks

Click the Macros button while in editing mode for a list of macro command categories

Click the Tutor button for a catalog of interactive tutorials

Use the Scenario Manager tool bar to define, display, and save different what-if scenarios

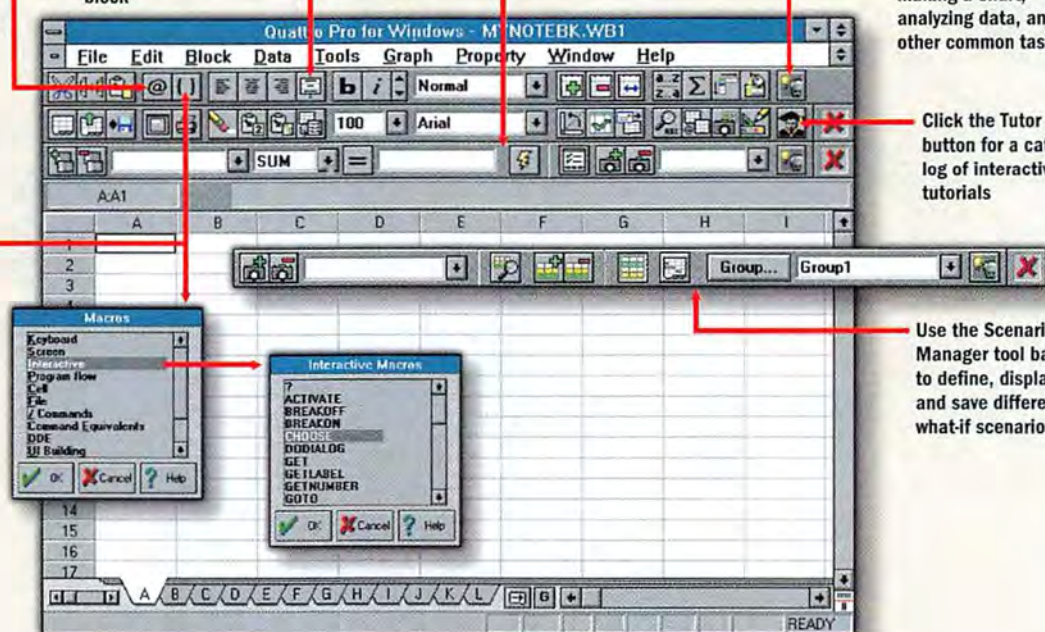

log box. To apply a Named Setting, choose *File • Named Settings*, highlight the name of the setting you want to use, and click *OK*.

41. Use Wild Cards in Database Queries

Remember that you can use wild cards when searching a database in Quattro Pro. Let's say you're looking for all records with *Baltimore* in the City column. If you use *Baltimore* in your criteria table, entries such as *Baltimore MD* and *City of Baltimore* won't be found. The solution: Use the asterisk (*) wild card as the first and last character in the criteria table, as in **Balti**. Following the DOS conven-

tion, you can also use question marks to search for single characters; entering *415-??-???* in the criteria table would find all records with phone numbers in the 415 area code. Finally, the tilde (~) acts as a "not" operator, so entering *~415-??-???* as the criteria would find every number *outside* the 415 area code.

42. Moving Formulas Without Changing References

When you move a formula by cutting and pasting, its references adjust relative to its new position. For example, if you cut the formula *=A1* and paste it three cells lower, the formula will change to *=A4*.

If you don't want the references to adjust after the move, just select the cell and drag it to a new location. (To drag a cell, put the mouse pointer anywhere on it, hold down the left mouse button, and, after the pointer changes to a hand, start dragging.)

If you want to *copy* a cell without changing its references, select the cell, enter Edit mode (press <F2> or click the input line), highlight the formula, and click the Copy button (or press <Ctrl>-C or <Ctrl>-<Insert>). Move to the destination cell, enter Edit mode again, and press the Paste button (or press <Ctrl>-V or <Shift>-<Insert>).

43. Change Right Mouse Click

Users of Quattro Pro 5.0 for Windows who liked QPW 1.0's use of the right mouse button to access the Property Inspection dialog box (and who don't mind losing the quick menus accessed by using the right mouse button in version 5.0) can get the old right-mouse-button behavior back. Just use a text editor to add the line *RightMouseInspect = 1* to the file QPW.INI.

continued on page 199

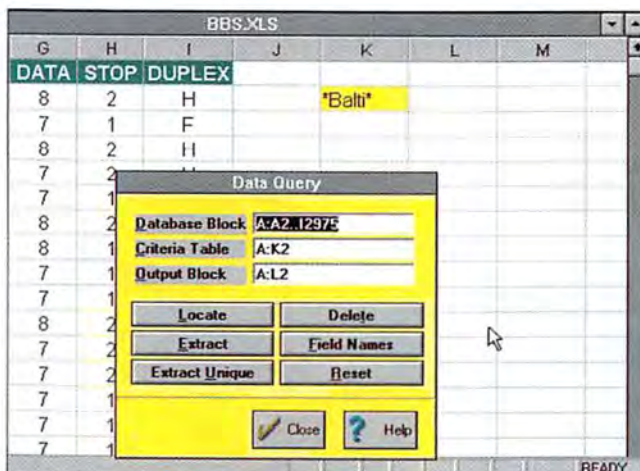

USE WILD CARDS IN QUATTRO PRO DATABASE QUERIES to find or exclude all entries containing a particular text string.

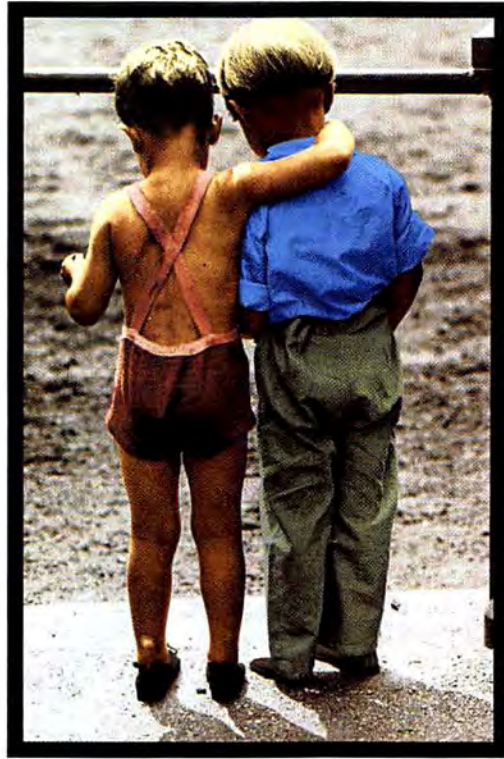

Remember how simple life used to be?

It still is.



At AT&T/NCR.

When you were young, your world was your own. And nobody was more important than *your best friend*.

Today, your world's a little larger. But, admit it, with the complexities of everyday life, don't you yearn for the *simple, honest, direct friendships you had as a kid?*

We make buying a computer what it should be: easy... simple... direct.

At AT&T/NCR, we want your relationship with us (and your computer) to be *uncomplicated and rewarding*. Our only goal is to delight you with the ease and simplicity of owning and using one of our computers. And the best way to do that, of course, is to give you the very best technology supported by a *team of friendly, knowledgeable people*.

One call starts it all.

It begins with the skilled associate at the other end of this 800 number... someone who helps you select the system that's right for you. You can *choose from the latest, proven technology* designed to run your applications to the fullest.

It's the little things that count.

We don't expect you to know all the details that separate an ordinary PC from the quality we build into ours. That's our job. But here are a few you might appreciate: *performance-matched components* for an extra measure of durability; *parity RAM* for internal error checking; *write-back cache* for faster

applications; *ZIF sockets* for easy upgrading; and an *open system architecture* that lets you plan for the future. If you want to know more, just call us.

Questions? A Techline associate wants to talk to you...

When your computer arrives, it'll be up and running in a few short steps. If you have any questions, no matter how simple or complex, just pick up the phone and talk with one of our Techline associates. They're ready to *lend you a helping hand* anytime day or night.

Financing is easy, too. Use a major credit card. Or consider a lease through AT&T Capital Corporation. Don't forget, you have **30 days to try out your new system**. If for any reason you find it's not right, we'll get another for you, or refund your money. It's that simple.

A friend in need...

Once you're up and running, we stick by you with an industry-leading service and support program. It's highlighted by our **free on-site, three-year warranty** (meaning we come to you) that *includes parts, labor and monitor*. (Frankly, we're pretty proud of this. Because we don't know anybody else who commits this strongly to their customers.)

...is a friend in deed.

And if you need on-site service, we're just an 800 number away. We'll send one of our **5,000 AT&T/NCR-trained Service Technicians** to your business or home the next business day. They'll show up with the skills, parts and dedication to get your PC back on its feet in no time. (With over 700 locations in the US, *we're always close at hand*.)

Call AT&T/NCR. And see how simple life can be.

A computer built and backed by people committed to delighting you. That's the kind of relationship you'll have with AT&T/NCR. Promise. All you have to do is call NCR Direct Connect, or a reseller nearest you. It's that easy. That simple. After all, what are friends for?

We make PCs easy!



\$1,290
or \$47/month

Intel Pentium OverDrive Ready

Intel 486SX/25 (upgradable to 50 MHz)
3 ISA Expansion Slots/3 Drive Bays
120MB Hard Drive (expandable to 1GB)
4MB RAM at 70ns (expandable to 32MB)
External Cache Upgradable to 256KB
3.5" Floppy Disk Drive
VESA Local Bus Video
Windows TurboCharger Video
w/1MB Video RAM
14" SVGA VESA Flicker-Free 39mm Monitor

Simply Outstanding!

All NCR Desktop Systems Include:

Microsoft Mouse • Windows • MSDOS
Options: CD-ROMs, Fax/modems,
Networking cards, Memory/disk upgrades,
Printers, A variety of popular applications.

Get the latest releases of Microsoft® software:

Office 4.0 only \$429
Word 6.0, Excel 5.0, Power Point 4.0 only \$249 ea.
Works 3.0 \$99



NCR
An AT&T Company



Call NCR Direct Connect: 1-800-627-8317

NCR products are available through Direct Connect or call 1-800-624-7187 for the reseller nearest you.



Some of life's simple pleasures.



System 3230
Performance On A Budget!

\$1,415 or \$52/month

- Intel Pentium OverDrive Ready
- Intel486SX/25 (upgradable to 50 MHz)
- 3 ISA Expansion Slots/3 Drive Bays
- 160MB Hard Drive (expandable to 1GB)
- 4MB RAM at 70ns (expandable to 32MB)
- External Cache Upgradable to 256KB
- 3.5" Floppy Disk Drive
- VESA Local Bus Video
- Windows TurboCharger Video w/1MB Video RAM
- 14" SVGA VESA Flicker-Free .28mm Monitor

\$1,510 or \$55/month

- Intel Pentium OverDrive Ready
- Intel486SX/33 (upgradable to 66MHz)
- 3 ISA Expansion Slots/3 Drive Bays
- 160MB Hard Drive (expandable to 1GB)
- 4MB RAM at 70ns (expandable to 32MB)
- External Cache Upgradable to 256KB
- 3.5" Floppy Disk Drive
- VESA Local Bus Video
- Windows TurboCharger Video w/1MB Video RAM
- 14" SVGA VESA Flicker-Free .28mm Monitor

\$1,810 or \$66/month

- Intel Pentium OverDrive Ready
- Intel486DX/33 (upgradable to 66MHz)
- 3 ISA Expansion Slots/3 Drive Bays
- 240MB Hard Drive (expandable to 1GB)
- 4MB RAM at 70ns (expandable to 32MB)
- External Cache Upgradable to 256KB
- 3.5" Floppy Disk Drive
- VESA Local Bus Video
- Windows TurboCharger Video w/1MB Video RAM
- 14" SVGA VESA Flicker-Free .28mm Monitor



System 3227
Green Power In A Small Footprint!

\$1,830 or \$67/month

- Intel Pentium OverDrive Ready
- Intel486SX/33 (upgradable to 66MHz)
- 1 ISA Expansion Slot/2 Drive Bays
- 240MB Hard Drive (expandable to 520MB)
- 8MB RAM at 70ns (expandable to 32MB)
- 3.5" Floppy Disk Drive
- VESA Local Bus Video
- Windows TurboCharger Video w/1MB Video RAM
- 14" ES VGA Power Management .28mm Monitor



System 3231
Green For Home Or Office!

\$1,975 or \$72/month

- Intel Pentium OverDrive Ready
- Intel486DX/33 (upgradable to 66MHz with System Management Mode)
- 3 ISA Expansion Slots/3 Drive Bays
- 270MB Hard Drive (expandable to 520MB)
- 8MB RAM at 70ns (expandable to 48MB)
- External Cache Upgradable to 128KB
- 3.5" Floppy Disk Drive
- VESA Local Bus Video
- Windows TurboCharger Video w/512KB Video RAM (upgradable to 2 MB)
- 14" ES VGA Power Management .28mm Monitor



System 3333
Fantastic Powerhouse!

\$2,320 or \$85/month

- Intel Pentium OverDrive Ready
- Intel486DX/50
- 2 VESA Expansion Slots/4 Expansion Slots
- 5 Drive Bays
- 240MB Hard Drive (expandable to 2GB)
- 8MB RAM at 70ns (expandable to 64MB)
- External Cache Upgradable to 256KB
- 3.5" Floppy Disk Drive
- VESA Local Bus Video
- Windows TurboCharger Video w/1MB Video RAM (upgradable to 2MB)
- 14" SVGA VESA Flicker-Free .28mm Monitor

\$3,405 or \$124/month

- Intel Pentium OverDrive Ready
- Intel486DX/66
- 2 VESA Expansion Slots/4 ISA Expansion Slots
- 5 Drive Bays
- 520MB Hard Drive (expandable to 2GB)
- 16MB RAM at 70ns (expandable to 64MB)
- 256KB External Cache
- 3.5" Floppy Disk Drive
- Upgradable to VESA Local Bus Video
- SVGA Server Video w/512KB Video RAM (upgradable to 2MB)
- 14" SVGA VESA Flicker-Free .39mm Monitor

\$3,600 or \$132/month

- Intel Pentium OverDrive Ready
- Intel486DX/66
- 2 VESA Expansion Slots/4 ISA Expansion Slots
- 5 Drive Bays
- 340MB Hard Drive (expandable to 2GB)
- 12MB RAM at 70ns (expandable to 64MB)
- 64KB External Cache (upgradable to 256KB)
- 3.5" Floppy Disk Drive
- VESA Local Bus Video
- Diamond Viper Video (Weitek P9000) w/2MB Video RAM
- NEC 15" SVGA VESA Flat Screen .28mm Monitor



Safari 3150
Road Ready!

Includes Free 14" Color ES VGA Monitor and External Keyboard! (with 120MB HD Mono Model only)

\$1,995
or \$73/month
(Mono)

- Intel486SX/25 (upgradable to i487)
- 120MB Removable Hard Drive (80MB & 170MB available)
- 3.5" Internal Floppy Drive
- 9.5" Monochrome Screen (DS passive color and active color also available)
- 4MB RAM (upgradable to 20MB)
- 1 PCMCIA Slot (Type 2)
- Local Bus Video w/Dual Video Display
- Front-Mounting Cableless Trackball
- Enhanced Pre-loaded Software: DOS, Windows, Bitfax, Tourguide, AT&T Mail AccessPlus and on-line documentation



Safari 3180
Fully Loaded For On The Go!

\$4,230
or \$154/month
(Active Color)

- Intel486SL/33
- 180MB Removable Hard Drive (250MB available)
- 3.5" Removable Internal Floppy Drive
- 9.5" TFT Active Color Removable Screen (9.4" monochrome also available)
- 4MB RAM (upgradable to 12MB)
- 2 PCMCIA Slots (Type 2) or 1 Slot (Type 3)
- Local Bus Video w/Dual Video Display
- Trackball
- Enhanced Pre-loaded Software: DOS, Windows, Bitfax, Tourguide, AT&T Mail AccessPlus and on-line documentation

\$2,825
or \$103/month
(Mono)

Demand the best. Only with AT&T/NCR.

Next business-day service and 24-hour technical support.
Free on-site 3-year warranty - parts, labor and monitor included.



We accept VISA, MasterCard or American Express credit cards. Ask about our business financing and leasing options through AT&T Capital Corporation. Hours: 8-8, M-F; 10-6, Sat.

Call NCR Direct Connect:

1-800-627-8317
Now serving Puerto Rico



NCR is the name and mark of NCR Corporation. AT&T and the AT&T globe design are registered service marks and trademarks of American Telephone and Telegraph Company. The Intel Inside logo, Intel 486 and Pentium are trademarks of the Intel Corporation. DOS and Windows are trademarks of Microsoft Corporation. All other trademarks acknowledged. Prices, configuration and availability subject to change without notice. Prices and money-back guarantee do not include shipping. Shipping charges are calculated according to weight and distance. Appropriate sales tax will be added. NCR Corporation is not responsible for errors in typography or photography. Product offering and prices may vary by dealer. reseller. ©1994 NCR Corporation.

IMPROV

44. Speed File Access With Apply Styles

You can reduce the time it takes to open, save, and close files: Right-click on a cell, select *Settings*, and check the *Apply styles to all views* box in the InfoBox's View page. Because it will have less information to deal with on a detailed level, Improv's performance will improve.

45. Change Formatting With Views

You can apply different formats to a worksheet, without changing the original, by creating new views of it. To do so, uncheck *Apply styles to all views* in the InfoBox's View page. Because it will have less information to deal with on a detailed level, Improv's performance will improve.

46. Reopen Closed Windows

When you close a worksheet (or script, view, or presentation window) without closing the model, the sheet's icon goes gray in the model's Browser. If you want to reopen the sheet, just double-click on the grayed icon.

47. Just Browsing

You can use the Browser tool for all kinds of worksheet management chores. It will let you name, copy, delete, or add notes about each worksheet, view, presentation, and script. You can also use the Browser to copy from one model to another. For example, to copy a worksheet from *SALES93.IMP* to *SALES94.IMP*, start by opening both models. Click *SALES94.IMP*, then choose *Browser* from the Window menu. Move back to *SALES93.IMP*, open its Browser, select the worksheet you want to copy, and choose *Edit • Copy* (or press **<Ctrl>+C**). Click the *SALES94.IMP* browser window, then choose *Edit • Paste* (or press **<Ctrl>+V**).

48. Make Formulas More Readable

Improv's English-like formulas are already easier to decipher than traditional spreadsheet formulas, and you can make them even more readable by inserting spaces between arguments and by controlling line breaks. You can also use line breaks to organize long,

Cost of sales	\$25,840	\$27,565	\$28,325	\$33,249	\$29,312	\$32,503
Net	\$5,841	\$3,107	\$6,493	\$6,671	\$5,174	\$7,504
Message	UH OH GOOD JOB! NOT BAD UH OH GOOD JOB!					
Row						
✓ 1	In Overseas .. Net, Total 1994 = @sum(January .. December)					
✓ 2	In January .. December, Net= TOTAL-Cost of sales					
✓ 3	In January .. December, TOTAL=US Total+Overseas					
✓ 4	US US Total= groupsum(US)					
	Overlaps formula !					
✓ 5	In February .. December, Message Col(THIS) =if(NetCol(THIS) > NetCol(PREV)*1.25,"GOOD JOB", if(NetCol(THIS) > NetCol(PREV),"NOT BAD", if(NetCol(THIS) > 9 * NetCol(PREV),"UH OH", "SO HOWS YOUR RESUME?"))					
6						

MAKE IMPROV FORMULAS EVEN MORE READABLE by adding spaces between arguments and controlling line breaks.

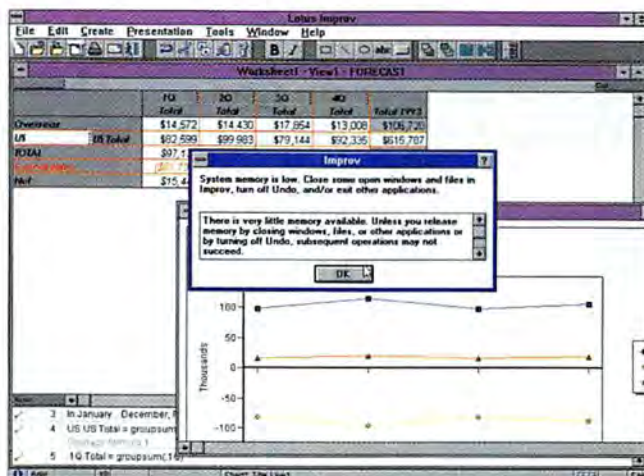

CONSERVE MEMORY IN IMPROV by turning off options in the **Tools • User Setup** dialog box.

complex formulas into discrete, easier-to-read sections. Improv will automatically wrap formulas that exceed the width of the screen, but you can change the wrap by inserting a return character at any point—press **<Ctrl>+Enter**.

49. Let Improv Write Your Formulas

When you're inserting a function into a formula, you can save time and keystrokes by having Improv automatically insert the function's first parameter. To do so, first select the cell, range, or item you want to use as the parameter. After moving to the formula pane, select the function from the pop-up function list. When the function appears in the formula pane, the selection will appear in the function's parentheses.

50. Be Selective About Your Style

Want to change the fonts, fills, or colors used on item names without changing those assigned to the cells in the worksheet? Use the **Edit • Select Item Names** command before selecting a new style.

51. Conserve Memory

Improv can be a real memory hog. If the program warns that you're low on memory, select **Tools • User Setup**. Turn off *Enable Edit Undo* and *Replicate styles when adding items* and, in the *Overlap Info* dropdown list, make sure you haven't selected *Audit*. Restart Improv and you should have a bit more free memory. If you're still getting low-system-memory warnings, even when **Help • About Improv** shows you have adequate memory resources, you can disable this warning by adding the line **NoTrashDetect=yes** to the [Improv] section of your **IMPROV.INI** file (found in the **WINDOWS** directory), then restarting Improv.

Dan Miller is an assistant editor for PC World. Shane Devenshire is a consultant from Walnut Creek, California. Contributors include Michael Munroe and Berl A. Pitt (via America Online), Barry Schnur (leader of Spreadsheet Special Interest Group and Phoenix PC Users Group), Ralph Soucie (author of Excel Power Techniques, Que Corporation), the editors of PC World and PC World Lotus Edition, and members of the staffs of Borland International, Lotus Development Corporation, and Microsoft Corporation.

Top 10 Windows Accelerators: Hercules Comes On Strong

Welcome to the first *PC World* graphics board update. These reports give you the latest information on price, performance, and features of Windows graphics accelerators. We've chosen 14 popular boards and tested them using our new graphics benchmark, the Windows Integrated Test Suite (WITS). This test uses Windows 3.1 applications—Microsoft Word for Windows, Microsoft Excel, CorelDraw, Aldus Photostyler, QuarkXPress, and Lotus Freelance Graphics—to re-create the graphical demands of common software tasks such as scrolling a page and drawing an image. What you get is a real-world measure that lets you compare board performance. To aid buyers, we also consider the estimated street price and important features—such as refresh rates and quality of documentation—to rate overall value. We then rank the ten best products, and will update the list quarterly as new boards break into the Top 10.

When it comes to graphics hardware performance, few things are as important as driver software. Drivers let the graphics board and the PC communicate and are critical to performance. Building a board is easy—the rocket science is in the drivers. For example, the Number Nine #9GXE board got a 10 percent speed boost when we

installed the latest drivers. In fact, the cheapest way to add punch to your hardware is to get new drivers from the board vendor.

For working in dazzling color, almost any board with 1MB of RAM supports 24-bit true color at 640 by 480 resolution. While this capability is nice for occasional work with 24-bit color, serious image editing requires true color at 1024 by 768 and 1280 by 1024. Of the boards with this capability, only the 3MB Number Nine #9GXE broke into the Top 10 in overall value. Two others, the 3MB Matrox MGA Impression and the 4MB STB Pegasus, are also excellent for true-color work, though their high price kept them off our chart.

Another consideration is the bus that the board plugs into. ISA, VL, and PCI buses differ in performance, especially in high color modes. The VL bus versions of the Hercules and Number Nine boards enjoyed a 15 percent speed advantage over their ISA counterparts. A VL board, if your system has slots for it, is preferable.

WITS was developed by John Peddie Associates, a consulting firm specializing in PC graphics technology. John Peddie and Fred Dunn are the principal officers of John Peddie Associates.

With graphics hardware performance, few things are as crucial as driver software.

TOP 10 ACCELERATORS

TOP 10

ACCELERATORS

		Overall value	street price	Estimated price	Windows Integrated Test Suite scores							Bus	RAM (MB/type)	Driver date	Chip	number	Reader service
					Word 6.0 for Windows	Excel 4.0	3.0	CorelDraw	1.1	Photoshpyr	3.1.1						
1	Hercules Dynamite VL Pro 510/623-6030	85	\$180	12.3	13.8	12.6	11.5	15.3	5.7	VL	2/D	9/14/93	ET4000/W32i	738			
2	Hercules Dynamite Pro 510/623-6030	83	\$180	12	12.1	12	10.7	14.9	5.3	ISA	2/D	9/14/93	ET4000/W32i	738			
3	miro miroCrystal8S 408/727-1558	77	\$195	10.7	11	9.2	11.1	13	3.1	VL	1/D	11/19/93	86C805	739			
4	Paradise Ports o' Call 714/932-5000	72	\$235	10.9	10.5	11.7	11.6	13.5	2.7	VL	1/D	5/11/93	90C33	741			
5	Diamond Viper VLB 408/736-2000	70	\$389	12.4	15.8	12.1	11.4	13.7	5.6	VL	2/V	9/17/93	P9000	740			
6	ATI Graphics Ultra Pro 905/882-2600	68	\$330	12.3	13.1	10.9	11.4	12.8	4.5	VL	2/V	11/4/93	68800	743			
7	Number Nine #9GXE (VL) 617/674-0009	67	\$465	11.7	12.3	9.1	10.4	13.7	4.1	VL	3/V	10/18/93	86C928	746			
8	Number Nine #9GXE 617/674-0009	67	\$465	11.4	12.1	8.4	9.6	12.8	4	ISA	3/V	10/18/93	86C928	746			
9	Diamond Stealth 24 VLB 408/736-2000	66	\$175	11.7	9.8	10.7	11.1	13.9	3.1	VL	1/D	10/6/93	86C805	740			
10	STB Horizon ISA 214/234-8750	55	\$119	10.6	6.8	9	11.2	12.3	2.5	ISA	1/D	10/20/93	GD5426	745			

Methodology Boards were tested on a 486DX2-66 system with 8MB of RAM and 256K of secondary cache. Application scores are the factor by which a board exceeds our baseline system, an unaccelerated ET4000-based VGA adapter on a 386DX-25 with

8MB of RAM. The overall value score combines ratings of overall performance, estimated street price, and product features. For all scores, higher is better.

For more information about all products in this table, circle reader service no. 903.

June 14, 1963.
Cindy Smith plays with color.



Thirty years later her business
depends on it.

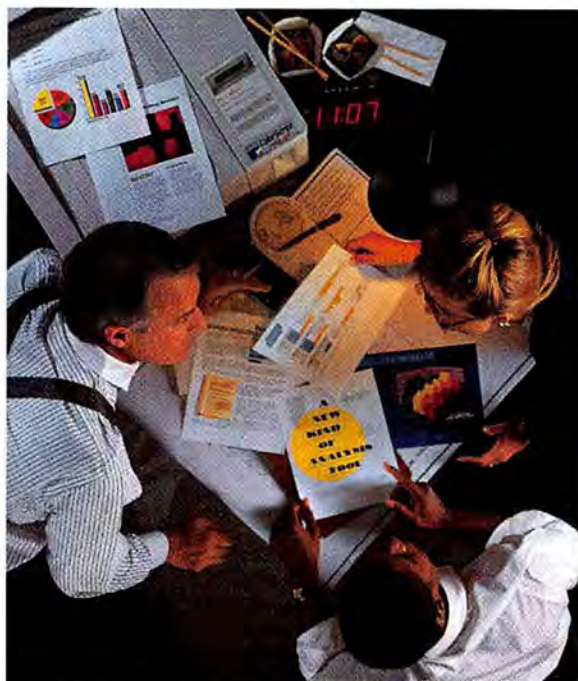

Introducing the QMS ColorScript Laser 1000. Now your business has total freedom of expression.

For Cindy, communicating decision-critical information quickly, flawlessly and in brilliant color is now her livelihood. That's why she depends on the QMS ColorScript® Laser 1000 Print System. It frees her to print entire forms and letterhead with color logos, images and high quality text without changing paper. It saves her the cost of stocking special forms, letterhead and multiple sets of supplies and uses standard paper and transparencies. It improves her message by highlighting key data with color in multipage presentations and documents. Add direct connection to a variety of networks and anyone can realize both greater productivity and a per user cost that rivals personal printers. Plus, our easy software loadable upgrades virtually eliminate obsolescence.

Save money. Save time. Free yourself from limitations. Discover the advantages of the QMS® ColorScript Laser 1000 Print System.

- Laser color and monochrome printing • Compatibility with PostScript™ Level 2 and Level 1, HP PCL® 5C and HP-GL®
- TrueType font scaling • Automatic collation • Simultaneous input and automatic emulation switching • 65 resident type fonts • EfiColor™ and Colorimetric color dictionaries and Apple ColorSync™ device profile
- Supports DOS, Windows,™ Macintosh® and Unix® applications • Software loadable system upgrades



Expression is a serious business.
Call QMS today at 800 972-6695 or 205 633-4300
for the name of a reseller demonstrating
the QMS ColorScript Laser 1000 in your area.



Q-Fax 800 633-7213 • Canada 800 263-5508

QMS, QMS ColorScript and the QMS logo are trademarks or registered trademarks of QMS, Inc. PostScript is a trademark of Adobe Systems Incorporated which may be registered in certain jurisdictions. All other product and company names mentioned are trademarks or registered trademarks of their respective companies.

Now being demonstrated at resellers
in major cities in the U.S.

Before you call for software support, think twice. As companies do away with free

The End

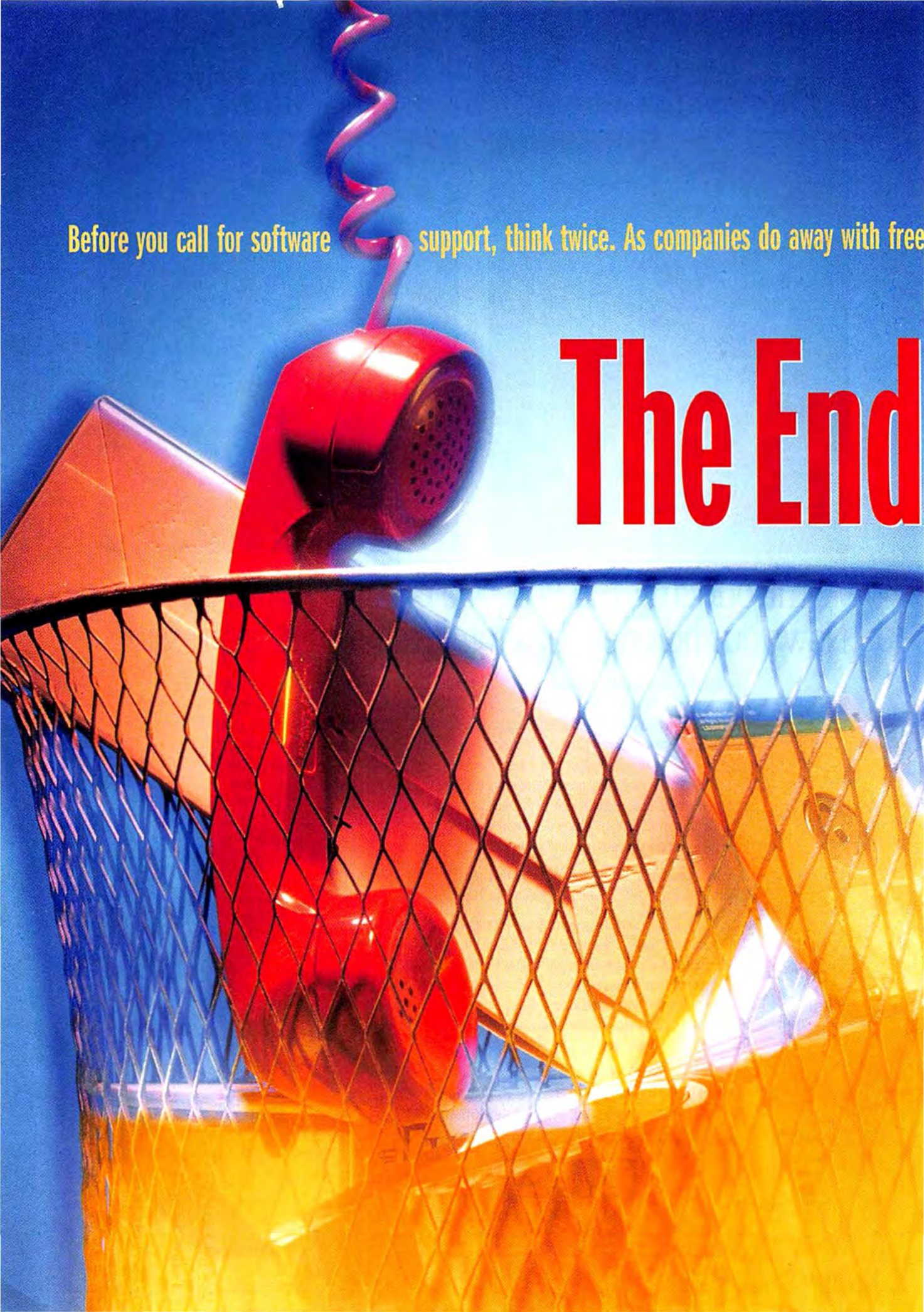

support, you'll pick up the tab. How much will it cost you, and who should you pay?

of Free Support

A revolution is currently under way in the software industry. And even if you don't care about world politics or the latest comings and goings of the software giants, you will care about this because it's going to hit you right where it counts: in the bank account.

One by one, software companies are doing away with free phone support; they're limiting your calls, instituting 900 lines so you will have to pay by the minute, and setting up a host of corporate plans that don't come cheap. They're charging for a lot of the services that used to be included in the price of software. And that's a trend that could change the way you think about buying—and using—software.

Not long ago, technical support was a given. It came

By Jeff Angus

ROBERT CARDIN

with the software and was available as often as you needed it, for as long as you used the product. Support was what separated software from many other consumer purchases; it was also one of the reasons why software was so expensive. But the Siamese twins have been separated: Software and the support you get for it are no longer one entity. This means you have to think about two purchases instead of one when you buy software.

What's Going On?

Microsoft opened the floodgates on fee-based technical support last September when it revamped its offerings and instituted several pay-for-support plans. Archrivals Borland International and Lotus Development, along with a host of other software companies, quickly followed suit. Lotus expanded its fee-based options, and Borland moved to a mostly fee-based support program (the exceptions being installation questions and questions answered by automated response systems). Despite some initial resistance, even

WordPerfect—which was militant about free support—joined the ranks by limiting free support to 180 days for business applications and by offering a fee-based corporate support plan. And Central Point, a company whose success was based on ultraresponsive free support, has fallen into line with a mix of free and fee-based services. The list seems to grow daily as more and more companies implement fee-based support plans.

According to Jeff Tarter, editor of *Soft-letter*, a monthly newsletter covering the software industry, Microsoft paved the way for other companies to charge for support; it took Microsoft's dominance to remove the risk from such a drastic change. And Tarter believes it's right for companies to follow Microsoft's lead. "Vendors are making the right decision in adding premium services, as long as they see it as an addition to, not as a substitute for, free service," he says.

And if you take a look at Microsoft's plan, that's just what the Redmond, Washington, behemoth is doing. For the company's most widely used products—DOS, Windows, and Windows for

PC Companies, Third-Party Support Firms Compete for Your Dime

The new pay-for-support plans claim to offer something for everyone—from the novice who just needs the answer to a setup question to the department guru who's always stretching an application to its limits. In general, you should have to pay only for as much service as you need, without spending more than the cost of the application itself. But what happens if you've bucked the trend toward suite buying and use applications from a variety of different companies? Must you shell out money to each company for a separate support plan and wade through a stack of phone numbers and support policies before you can pick up the phone?

Maybe not. The new support plans announced by software developers are making headlines, but they aren't your only option. A handful of PC companies and third-party support firms are selling one-stop service—a single source to answer all your software questions. And there are some compelling reasons—not the least of which is cost—to take a look at the rest of the marketplace.

A Small but Growing Group

Right now only two PC companies—Dell and IBM—are selling technical support plans for a range of software applications. The plans average about \$150 per year and cover most major business applications, plus leading utilities and consumer software packages such as Intuit's Quicken. Many users may find it an appealing concept—after all, who better than

the PC maker to identify hardware-software conflicts? The lure of getting an answer to any question in one call is attractive indeed.

"Customers get a lot of convenience by calling one place for both software and hardware support," says Bob Johnson of Dataquest. "But they should realize that the hardware vendor's main area of focus is still its hardware." He doesn't dismiss PC makers as a viable choice, though, noting that they have a good reason to offer solid software support: If they make a bad impression with their software support, it will sour your opinion of their hardware.

Like PC makers, third-party support firms—companies such as Corporate Software of Canton, Massachusetts, and Software Support of Heathrow, Florida—are tied to a single application and so claim to be better equipped to answer questions on a diverse range of products. Corporate Software's services are geared toward businesses looking to buy annual support packages. Software Support has both corporate and individual plans (the individual plan is \$199.95 a year; corporate plans vary).

The strength of either of these options is independence. Third-party providers and PC

makers don't have a vested interest in any single application. And, since they are committed to supporting a variety of different products, they'll be able to tackle the tough questions on integration and interoperability. Where critics say these groups fall down, though, is in their inability to provide the

depth of knowledge about an application that you can get from the software developer—and in being on top of all the latest changes, whether they're newly identified bugs or recently released maintenance upgrades.

If you ask support professionals in software companies (not an unbiased group, to be sure), they'll probably tell you PC companies and third-party providers are a couple years away from being able to provide viable support. But Dataquest's Johnson disagrees. "That's complete crap," he says. "On the average, [third-party providers] are doing a better job than the vendors, and providers like Corporate Software have been doing it for years."

Johnson believes that third-party providers shine when it comes to problems that go beyond a description of basic features and functions and slip into advanced use or multi-program problems—the precise area in which



Workgroups—customers are entitled to free support, but only for 90 days from the first call. Electronic assistance—fax, automated voice response systems, and online forums—is free forever. (Microsoft, like many other software companies, is encouraging the use of “alternative” support options, hoping to take the load off the phones for all but the most pressing calls.) For desktop applications such as Word, Excel, Microsoft Office, and Access, among others, the standard you-pay-for-the-call-but-nothing-else-as-long-as-you-own-the-product approach still operates.

Why all the hype about service plans? Because software companies will be encouraging you to buy them. The bait? The promise of better service. You'll call on an 800 line and even get VIP treatment: Your calls will be moved to the front of the queue and answered by someone familiar with your computer's configuration, most commonly used applications, and a history of your problems.

“Diverse service offerings are a way to make the customer feel secure in a purchase decision. We're not trying to sell more services,

we're trying to sell more product by providing more security,” explains Paul Stanton, Microsoft's marketing manager for product support services.

Revolution or Evolution?

The recent flurry of announcements from the industry giants may seem like a sudden switch, but the movement away from free support has been happening for some time. A number of factors in the software industry have led to the slow but steady introduction of pay-for-support plans.

Software companies are responding to the same forces, all of which are making them rethink the cost of providing technical support, says Colleen Byrum, a consultant at Customer Service Consulting of Bainbridge Island, Washington, who helps vendors design, implement, and repair their technical support functions. The culprits are: shrinking margins due to dramatic price cuts, increased call volume, and the recent arrival of telephone and computer technologies that make fee-based plans more feasible.

But Tomec Smith, chair of InfoCenter Market Research and publisher of its newsletter, *PC Pulse*, sees things differently. “I think the person that really started it was Philippe Kahn [CEO of Borland International] when he yanked the floor out of software pricing,” Smith is referring to Borland's introduction of the now-famous “competitive upgrade program,” which the company launched to lure 1-2-3 and Excel users to its Quattro Pro spreadsheet. Everyone responded to the Borland move by dropping their own prices and later by offering their software in bargain-priced suites. As a result, you can now buy Microsoft Office, say, for less than what you used to pay for a word processor and a spreadsheet. (In 1990 Word for Windows 1.0 cost \$495; nowadays you can buy Microsoft Office for \$750, and that includes Microsoft Mail, Word, Excel, and PowerPoint.) “I think the whole movement toward pay to play for technical support is a response to competitive pricing,” adds Smith.

A case in point: When Central Point Software sells upgrades to its massive PC Tools utilities package for around \$50, “a couple of support calls can wipe out all the margin,” says Teresa Warsop, Central Point's U.S. customer operations manager. Yet the competitiveness of the utilities market makes it impossible for the company to charge any more for its product.

At the same time that margins have been slashed, companies have seen a dramatic increase in the number of calls coming in to their technical support depart-

many users claim that software companies run into trouble.

Joe Jacoboni, president and CEO of Software Support, adds, “Our people go through the same training as the software vendor's support staff. I'd stack my best customer support representative against any support representative at the publisher.”

Not What It Seems

You may find that the choice between hardware company, third-party supplier, and software developer isn't really yours in the end, anyway. Third-party support providers often play a hidden role in the support offered by both software and hardware companies. For example, if you write a check to Dell for an annual software support plan, the services are actually being provided by Software Support (which also handles some support for Borland, Dell, Corel, Software Publishing Corporation, Media Vision, XTree, Strategic Mapping, and others). Many analysts think that more hardware and software companies will go this route in the near future. Similarly, if you pick up a support contract from the store where you bought your new computer or software package, you'll find a third-party supplier on the other end of that phone number, too.

Jacoboni believes specialization is the wave of the future in the software industry. The software publishers will specialize in writing and marketing code, he says, and will want to commit fewer resources to providing support. “As

more third-party support suppliers spring up,” Jacoboni adds, “publishers will let go of more and more support.”

If you opt to use the hardware vendor for all your support needs, you may not get some of the advantages you imagine. Sure, you have to pay only one bill, but if the hardware vendor outsources, you still won't be calling one number for all your hardware and software questions. Though the hardware manufacturer may share information with the software provider, you aren't talking to the people who made your machine.

What should you do? Ask a lot of questions. Don't assume that your PC maker provides a one-stop call. Call the PC maker or third-party provider before you sign on and ask detailed questions about its service (hours of operation, number of packages supported, staff training, the number of staff people answering the phones, and so on). Then test the services. Most service providers will allow a demo call or two. What happens when support is stumped by a question? Are you left to fend for yourself, or does it contact the relevant companies and work with you until the problem is resolved? Ask a few questions to which you already know the answers, to test support's understanding of a package. Then ask a few questions that have stumped you and see if you understand the answer.

Remember—it's your dime. Make every minute count.

—Christina Wood and Jeff Angus

ments. "Buyers have shifted their training and support needs onto the backs of the [software] sellers," writes Gary Lewis in the September issue of *PC Pulse*, noting that PC training is one of the first items to go when finances get tight. So not only are managers installing the latest, most complex software, they are giving their employees less training and internal tech support. With nowhere else to go, employees turn to the software company. The result, say software executives, is that corporate customers have been pressing for better support and expanded programs. And these kinds of services are expensive. The idea behind charging for support is that

the people who want better, faster service will be willing to pay for it, and those who don't need it won't have to spend the money.

Vendors are also looking to discourage calls from software pirates, calls from people who rely on tech support rather than turn to the manual or online help, and calls about other publishers' products. These calls clog up phone lines, slow the software publisher's response time, and eat into a publisher's revenue. Vendors hope that charging for the phone call will discourage these gratuitous calls and allow them to focus primarily on what they consider the more legitimate inquiries.

Service and Support at a Glance¹

Company	GENERAL INFORMATION					OPTIONS				ALTERNATIVE SERVICES	
	Length of free support	Hours supported	Number of products	Average time on hold	Who answers the phone	Annual plan (cost for individual user)	Cost of pre-paid pack of questions	900 line	800 line	Faxback	Online services
SOFTWARE DEVELOPERS											
Borland International 800/523-7070	Unlimited ²	6 a.m. to 5 p.m., M-F (PST)	All Borland products	Info not available	Depends on service	\$129 for all applications or all languages	n/a	●	●	●	CompuServe, BIX, GENie
Computer Associates 800/225-5224	90 days through toll number	7 a.m. to 7 p.m. (EST) ³	All CA products	5.2 minutes	Human	Price depends on product	n/a	○	For annual plan buyers	○	CompuServe
Lotus 800/553-4270	90 days ⁴	Around the clock ⁵	All Lotus products	13 minutes Windows, 10 minutes DOS	Automated	\$129	n/a	●	● ⁶	●	BBS, CompuServe
Microsoft 800/936-3500	Unlimited for desktop applications ⁷	6 a.m. to 6 p.m. M-F (PST)	All Microsoft products	90 percent of calls within 1 minute ⁸	Automated	\$195 ⁹	\$750 for 10-pack ¹⁰	●	●	●	BBS, CompuServe, Internet
WordPerfect 800/451-5151	180 days from first call for business apps ¹¹	7 a.m. to 6 p.m. M-F	All WordPerfect products	1 minute	Human	n/a	n/a	○	●	●	BBS, CompuServe, WordPerfect, Spaceworks
HARDWARE VENDORS											
Dell 800/568-4335	Unlimited for DOS and Windows ¹²	Around the clock	150	1.5 minutes	Automated	\$139	n/a	○	For duration of support	●	BBS
IBM Personal Software Solution Center ¹³ 800/992-4777	According to software warranty	Around the clock	150+	n/a ¹⁴	Human	n/a	n/a	○	●	●	CompuServe
IBM/PS/1 Voice Connection 919/543-9708	First call free	12 p.m. to 9 p.m. M-F	10	n/a ¹⁴	Automated	\$159.95	n/a	○	●	●	BBS, Prodigy, America Online
THIRD PARTY ¹⁵											
Software Support 800/873-4357	n/a	Around the clock	125+	1.5 minutes	Automated	\$199.95	100 calls \$2250; 500 calls \$9375	●	●	●	BBS

¹ Table based on service plans for individual callers.

² For installation and configuration questions.

³ For most products.

⁴ Ami Pro support beyond 90 days.

⁵ For 1-2-3. All others 8:30 a.m. to 8 p.m. M-F.

⁶ Except for Ami Pro.

⁷ 90 days for operating systems and development tools.

⁸ Company goal; response time not guaranteed.

⁹ For desktop applications; prices vary for other products.

¹⁰ For desktop applications, operating systems, and development tools.

¹¹ 90 days for work-group applications.

¹² DOS and Windows supported by Dell; applications supported by Software Support.

¹³ For ThinkPad, PS/2, and ValuePoint.

¹⁴ Company refused to supply information.

¹⁵ There are other third-party support providers (see sidebar), though they don't offer individual plans.

Another NRI Training Breakthrough!

Be a Part of Today's Fastest-Growing Computer Field— Be a Multimedia Specialist

Multimedia. It's cutting edge technology that's being talked about everywhere — in magazines, on TV, even at your office. Perhaps you've used a multimedia application yourself at an airport kiosk or in a retail store. Now you can be a part of this fascinating new technology that's given the PC voice, sound, animation, and even full-motion video!

It's a fact: Multimedia is rapidly changing the way we learn, communicate, get information — even the way we do business. Only NRI

gives you exclusive, hands-on training with the latest peripherals that turn your present computer into a "Multimedia PC" and turn you into a Multimedia Specialist. Only NRI prepares you so well to take advantage of the myriad career opportunities opening up in this dynamic new field. Whether you're looking to create programs that educate, inform, entertain, or train, opportunities to move up, make more money, even start your own business are virtually unlimited.

Your NRI training starts with a review of computer hardware. Using your own 386 or higher model

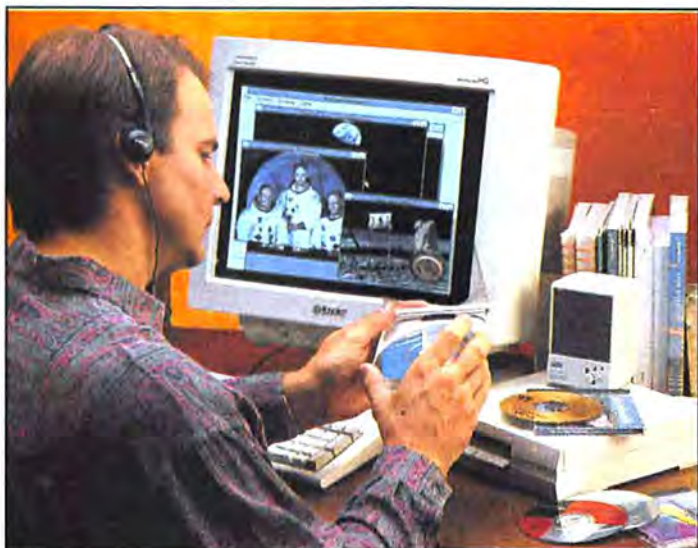

**Your Multimedia Training
Includes Everything
You Need to Create
Multimedia Applications
With Your Own Computer**

computer with 3.5 inch drive and Windows 3.1, you first get hands-on experience evaluating your equipment for a better understanding of how it works. You go on to examine how today's most sought-after peripherals — CD-ROM drive and sound card — work together with multimedia software to give sensory qualities to your PC. What's more, you

install, train with, and keep a Mitsumi CD-ROM drive, 16-bit SoundBlaster® Pro II-compatible sound interface card, Autodesk Animator®, and Asymetrix Toolbook® software — all included in your course.

See other side for more details →

SEND TODAY FOR YOUR FREE CATALOG

NRI Schools

McGraw-Hill Continuing Education Center
4401 Connecticut Avenue, NW, Washington, DC 20008



YES! I'm interested in learning more about NRI's training in (✓ check one only):

☐ **Multimedia Specialist** ☐ **Database Management**

I understand the above courses require that I have access to or own a 386sx or higher model computer, 3.5-inch drive, and Windows 3.1.

☐ I'm interested in NRI training in another field that includes computer equipment. Please send me information about (✓ check one only):

☐ Computer Programming

☐ Programming in C++ With Windows

☐ Fiction/Nonfiction Writing

☐ Microcomputer Servicing

☐ PC Applications Specialist

☐ Desktop Publishing

☐ Digital Technology

☐ Bookkeeping and Accounting

☐ Computer-Aided Drafting

Name (please print)

Age

Address

City/State/Zip

Accredited Member, National Home Study Council

1910-0394

Get in on the ground floor of today's most dynamic computer technology: Multimedia

Your very first lesson has you and your computer up and running with a review of the many opportunities in the exciting field of Multimedia. But before you begin to design your own program, you first learn about the various types of multimedia applications and CD-ROM titles that have been developed commercially. With a full understanding of the elements that make up a successful multimedia application, you're ready to try your hand at your own multimedia program. Using your own computer

and the exclusive worksheets and sample reports included in your hands-on training projects, you prepare an Analysis Report and Preliminary Design Document that lay the foundation for your own multimedia program.

With your NRI instructor available to guide you every step of the way you move on to examine the components that combine to make your multimedia program visually engaging: text, graphics, video, and animation. You install Autodesk Animator software on your computer and then use its paintbrush feature to create objects that move across the screen, rotate, or change perspective, keeping in mind the creative approaches you will use later in your multimedia program.

Now you're ready to go on to explore the elements of multimedia that make it multisensory: audio and video. Your lessons cover the breakthrough technology of CD-ROM and new digital data storage devices on the horizon. Then you get first-hand experience with the very equipment that enables your computer to speak, play music, and generate a host of sound effects — Mitsumi CD-ROM drive, 16-bit

SoundBlaster Pro-II-compatible sound card, speakers, headphone, microphone, and software — all yours to train with and keep.

Your multimedia program takes shape as you learn about interactivity and principles of interface design. You put yourself in the user's shoes: What will make your program exciting so that people will want to use it? What will your interface buttons look like? How will they work? Refer back to your Preliminary Design Document, and you'll find many of the answers you need to help you create detailed flowcharts and storyboards of your program design on paper. Then, using the Flowchart software included in your course, you recreate your program design on your own computer.

You're now ready to breathe life into your program using professional quality Asymetrix ToolBook® software included in your next project. With its object-oriented technology, this easy-to-use authoring tool has you quickly entering text, graphics, animation, and CD audio — all provided on the exclusive NRI Multimedia Resources CD — to create a content-rich, high-impact multimedia program, one you can use to sell your services to future clients.

What's more, NRI's unique training also includes lessons that show you how to market your services and manage professional projects. By the time you complete your course, you'll have the technical know-how, business savvy, and total confidence to take advantage of today's opportunities in Multimedia.

Send Today For Your Free Catalog

Send for your free full-color catalog that describes every aspect of NRI's breakthrough training in multimedia. If the card is missing, write to NRI Schools, McGraw-Hill Continuing Education Center, 4401 Connecticut Avenue, NW, Washington, DC 20008.

CARD 152

SEND TODAY FOR FREE NRI CATALOG

BUSINESS REPLY MAIL

FIRST CLASS MAIL PERMIT NO. 10008 WASHINGTON, D.C.

POSTAGE WILL BE PAID BY ADDRESSEE

NRI Schools

McGraw-Hill Continuing Education Center
4401 Connecticut Avenue, NW
Washington, DC 20078-3543

NO POSTAGE
NECESSARY
IF MAILED
IN THE
UNITED STATES



A Rational Reaction

InfoCenter's Smith says charging for support is a rational reaction to the current economic situation: "But it's one that the users don't want at all. They want support from the publisher, but they don't want to pay for it." He likens fee-based technical support to the price wars in the airline industry. Customers want lower prices, so vendors cut services. "But users don't believe software companies can't afford to pay for support."

Smith thinks many customers will refuse to buy software from companies that charge for support. If they have no choice but to pay, he believes, customers will choose the option of paying by the minute. That means they will be thinking about every minute of every call, and their expectations for the kind of support they get on the phone will likely go up.

Bob Johnson, associate director for software services research at Dataquest, a market research firm in Framingham, Massachusetts, thinks that it's about time the vendors charged for support. "As vendors continue to wake up to customer support needs for integrated, complex, or mission-critical applications, they realize the high expense it brings." Still, he worries that the quality of the *free* support may drop as a result. If that happens, customers will feel that they are being manipulated into buying support services—even though they were told that some basic services would be provided free of charge.

"I'd never pay the manufacturer to support our software," says an office manager who coordinates PC use at a dentists' practice in Tacoma. "It gives them a market incentive to produce poor documentation and buggy programs." She would prefer to pay a third-party provider who can learn about her company's individual needs and whose business is more similar in size to her own (see "PC Companies, Third-Party Support Firms Compete for Your Dime").

What to Expect

At first glance, the new service-and-support offerings are mighty confusing. The number of alternatives available is beyond counting. There is, however, a basic theme: Free support is limited to a finite period beginning with your first support call. After that, you get a

menu of fee-based options. You can choose from a blanket service contract offering unlimited support for a year, a pay-per-use plan, a pay-by-the-minute plan, or a special premium call-in service.

Those are the basics of a plan instituted by Seattle-based Aldus, which pioneered such options in 1989. On the menu of its cafeteria plan: 90 days of free service for regular support calls, and fee-based services after that. "More than anything else, charging for some services meant we *had* to deliver quality service to our customers," says John Archdeacon, Aldus's director of technical services.

Many companies believe that implementing a fee-based program will cut down on calls, but Aldus didn't see a noticeable change. Does this mean the new model for service and support is flawed? If call volume doesn't decrease, will we be paying for the same level of service we used to get free?



More than anything else, charging for some services meant we had to deliver quality service to our customers. —John Archdeacon

Those That Don't

Not all software vendors are following the big guys' lead. Claris, a leader in Macintosh software and a newcomer to the Windows environment, is a partial nonconformist. The company has multitiered fee offerings beyond the free ones, but it has more visibly unbundled the service from the software. "Our support products come in a shrink-wrapped package just like any other product," says Sid Saleh, a support programs manager at Claris. "That package is a reference resource and a key part of the offering."

The package consists of a binder with important phone numbers, a tab for the newsletters you get a subscription to, and room for disks. The newsletter contains answers to common questions, tips and tricks from experts, detailed how-to articles, and coupons for additional training materials.

Traveling Software, the maker of LapLink, didn't get with the program at all. The company is sticking to its old model of free support. "That's our chance to deal with the customer and make them glad they bought from us," says Mark Eppley, chair of Traveling Software. Eppley believes that companies charging for basic support have often designed their products badly and are trying to recover the costs of technical support that poor program design causes.

Other publishers, including Farallon Computing, a network software company, and Intel's Personal Computer Enhancement Division, are committed to not charging for support either. Dataquest's Johnson feels that some companies will try to use free support to gain a competitive edge and differentiate their products, but he doesn't think that situation will last. He believes that "as support costs get in the way of acceptable timeliness and accuracy," these vendors will lose customers.

The Short Term

Will the fee-based plans succeed? Based on extensive customer surveys and focus groups, Microsoft, Aldus, and others believe they will. In fact, consultant Byrum says customer satisfaction ratings have been higher than average for some companies that rely heavily on 900 lines for all technical support. The implication: Customers

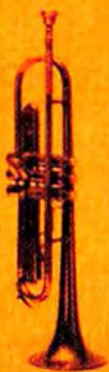

What can you do with a Versa? What do you have in mind?





**You are an
unfinished book.**

A work in

Our new Versa notebook is

progress. A

flexible enough to help you

growing stack of

with all the pages of your

unbound pages;

life. It's a canvas with a key-

the story of all

board. A power tool with a

you are, and will

trackball. It's perfect for shar-

be. There are

ing ideas with people right

pages devoted

in front of you or, using its

to the things you

advanced communications

have to do:

capabilities, a continent

Edit your report.

away. The artistry of its new,

Work on your

brighter, active-matrix color

presentation.

screen could well inspire you

There are other

to some artistry of your own.

pages full of the

While its unique, color

things you like to

TouchPen™ capability invites

do: Music. Art.

precise annotating, or

Travel. But most

impassioned finger-painting.

are full of ideas

(For up to 10 hours on a

that you'd like

single charge.) Versa can be

to share with

a notebook, a desktop, or a

the world. That

tablet. Above all, its modular

you've got to

design lets it expand for

share with the

changing needs and new

world. You are

technologies. Because in

an unfinished

technology as in life, there's

book. And the

a new page written every day.

best part of the

story is, you'll

never be done.

NEC

Circle 205 on reader service card

Our philosophy is that a notebook PC shouldn't be some frozen, soldered-together lump of metal and plastic, easily superseded by the next advance in technology. It should be upgradable and expandable, ready to embrace new technologies that come along.

That's why we've made the NEC Versa arguably the most modular and expandable notebook PC you can buy.

It's also why, when you buy a Versa, you're buying into something else: a relationship. With us. We'll make it a relationship that works, too. By making component upgrades as easy as possible. And by being here to provide answers, support and a 3-year limited warranty enhanced by UltraCare,[™] our full-service program of fast response and support anytime, anywhere, at home or overseas.

Starting out, of course, we've made Versa as powerful and as useful as technology permits. In fact, our new Versa is even more capable than the Versa that PC Magazine called "Best of 1993."^{*}

It uses the new SL-Enhanced 486DX2 40 or 50MHz processor, giving you both efficient power management and uncompromised processor performance. And it combines our latest local bus video technology with a powerful graphics accelerator, for amazingly quick graphics response.

It also has a nimble, integrated VersaTrack[™] trackball, designed to work with the human hand, not against it. A hard drive that lets you store up to 680MB.^{**} PCMCIA

Versa's screen—crisp, sharp monochrome or brighter-than-ever active-matrix color—can be reversed for presentations.



Our exclusive DoubleTime[™] technology lets you snap in a second battery in place of the removable floppy drive, giving you up to 10 hours of computing time.



Versa's optional Docking Station[™] or port replicator gives you desktop connectivity and capabilities, in seconds.



Versa converts quickly to a TouchPen-capable machine, sensitive to pen or even your fingertip, for editing, note-taking or just state-of-the-art doodling.



slots for instant upgrades in storage, wireless communications, networking and other future technologies. And more. (But that's all we have room for on this page.)

Call us at 1-800-NEC-VERSA. Or, for immediate response via FastFacts,[™] call 1-800-366-0476, #83772.

OCTOBER 1993
BYTE
BEST CHOICE
DESKTOP REPLACEMENT
NOTEBOOK

PC
MVP
AWARD

EDITOR'S
CHOICE
-PICK-



NEC

Circle 205 on reader service card

will happily pay for support if it means they'll get better service.

But InfoCenter's Smith says users don't want to pay for support—regardless of the level of service they'll receive. He backs up his claim by quoting a recent survey his group conducted: "Only about 25 percent of users use technical support, and our research says those people don't want to pay." Forty percent of the 1121 home users InfoCenter surveyed said that if they were forced to pay for support, they wouldn't purchase services from the publisher. Smith thinks that home users will consider support when they buy the software and will avoid companies that charge for support, or they'll look for software that won't require extra assistance. So, while corporate customers may be willing to pay for support, home users will probably just go without or rely on whatever limited free support they can get.

Who Ya Gonna Call?

So should you stick with your software developers—even if it feels like they're sticking it to you—or should you look elsewhere for the answers to your technical questions? And what about training—can it help you reduce your reliance on outside sources of support?

If your business can afford the up-front costs, "the best way for the consumer to control cost is internal training," says David Tremblay, research director at the Software Publishers Association. "A PC requires as much skill as a power lathe," he adds, "but companies that would never think of letting an inexperienced person operate a lathe don't apply the same standard to the PC."

Tarter of *Soft-letter* believes training makes sense in straightforward installations (for example, 25 word processors in a typing pool who are all using the same product). "But if you're talking about an engineering department where they use a scad of different programs intermittently, training isn't the solution," he concludes. A staff that uses a variety of applications will probably need some on-call help, either internal or external.

Kay Kendall is head of the Instructional Media Department at Oregon Health Sciences University in Portland. Her department supports 7700 computer users who work on three platforms and use 15 major applications, and she does it all with the equivalent of five full-time staff members. The support department gets high marks from its users because Kendall takes an unusual approach to support, offering intensive personalized training and careful matching

of programs with the personality and aptitudes of the individual.

"Before you give someone a program to work with, you have to understand that person and how they work and think," says Kendall. "You tell them, 'Having introduced this tool into your work life will change the way you work.'"

But not everyone has the budget to invest in extensive training programs, and there's no guarantee that training will eliminate the need for support down the line. If your company is small, you could make the commitment to get up to speed on the program during the initial free support period: You can designate one person as the in-house expert who makes it a priority to learn everything he or she can while that call to the developer is free. Or, if you're technically proficient, make the decision to go bare: Skip the support option altogether and support yourself.

Either way, you can always charge a call to your credit card if you get into trouble.

If you think you need support, who should you pay to answer your technical questions?

If most of your applications are from a single developer (Lotus, Microsoft, Borland, and WordPerfect are all pushing their suites), then it clearly makes sense to opt for a plan from that company. But what if you use products from a range of developers? Must you shell out money to each of them for support?

Not necessarily. A handful of companies offer third-party support on a range of popular software packages. For an annual fee, you go to one company for answers to all your software questions. Similar services are also available from some PC makers.

No Change Is Final: The Next Cataclysm

In the next couple of years we'll likely see the options get sorted out; more changes will inevitably follow those of the last few months as users, software companies, and third-party providers adjust to the New World Order.

Kendall believes that managers will gradually reduce the need for support by using software that fits the humans who use it, noting that costly support plans will push users to buy software that's easier to learn and use. And that pressure by the consumer will force publishers to create software that doesn't require extensive support or that has support built directly into the program.

Clariss's Saleh agrees. "As support systems settle down to an even level, service quality will become pretty uniform across the industry, so this whole debate is about a temporary Band-Aid on the real problem: program design." He believes support will become uniform but the software won't. Customers faced with having to pay for support will take a closer look at the products they buy and choose those that don't need support. "In a few years the support issue will go away."

Some software companies may go away, too.

Jeff Angus is a Seattle-based freelance writer. Christina Wood is an assistant editor for PC World.



Companies that primarily use paid 900 phone service get higher customer satisfaction scores than average. —Colleen Byrum

HELP LINE Q & A

Tip of the Month

A SAFE MOV AGAINST PHONE LINE POWER SURGES: Most people plug their PC into a power strip that has a surge protector and think they're adequately protected against power surges. But what about the phone line that runs from your modem or fax-modem? Like a power cable, it too can be the path for a surge.

You can save tens or even hundreds of dollars when protecting your modems—or answering machines, fax machines, and telephones—if you buy a Metal Oxide Varistor (MOV) and install it yourself. MOVs are quarter-size devices that absorb voltage surges and cost about \$2 at your local Radio Shack (part number 276-568). They're exactly the same as the devices found in surge suppressors costing \$20 or more. Install one MOV across each phone line at the box where the line enters your building (called the subscriber network interface, or SNI). You'll have protection equal to—or better than—what you get from an expensive prepackaged gizmo. If you're uncomfortable with the idea of installing surge protection on your own phone lines, you can still protect the devices connected to them by buying a power strip with phone jacks and surge protection for both the power lines and phone lines.

Brett Glass, Contributing Editor



More Megahertz for Nothing?

Q I own a 25-MHz 486 PC. I recently stumbled over a description in the user manual of the speed-select jumper. This jumper allows me to switch the entire system's clock rate to 33 MHz. So, of course, I immediately opened the case and set the jumper for 33 MHz. PC Tools now reports that I have a 486-33, and my own stopwatch test shows that things are running faster.

My question is, have I found one of the secrets of the universe, or am I going to see smoke coming from my CPU someday?

Bruce D. Cramer, Mannheim, Germany

A You're a gambling man, Bruce. You probably won't see smoke coming from your computer, but running your CPU at a clock speed higher than it's rated for could burn it out. There's no difference in design between 25-MHz and 33-MHz chips—the difference is in the testing. After a batch of chips is made, Intel tests them to see if they run reliably—25-MHz chips are tested at 25 MHz; 33-MHz chips are tested at 33 MHz. In any case, you should install a

heat sink on the chip to keep it running as cool as possible, and make sure you apply the proper heat-conductive silicone grease between the chip and the heat sink. And when it destroys itself or your motherboard, just remember that you're the one who placed the bet.

A New Zipper

Q I downloaded a file called DT-BOOK.ZIP from PC World Online. When I tried to unzip it, I got the message 'Warning—I don't know how to handle this file'. Only one file in the archive was unzipped. What's wrong?

Wayne Patenaude,
Laval, Quebec, Canada

A That message appears when you try to use an older version of PKUNZIP.EXE to unzip a file that was created with a newer version of PKZIP.EXE. PKZip 2.04G, the most recent version, is the de facto standard for file compression on BBS's and online services. If you don't have it, you will not be able to decompress most of the files you find online—whether they're on CompuServe, America Online, or any other ser-

vice. You can download PKZip 2.04G from PC World Online's library (see page 12 for more information).

Seeing the Little Picture

Q I need to send many graphics files to my associates via modem. I usually send them through CompuServe Mail or as attachments to an MCI Mail message. While I always compress graphics files with PKZip, I'd like the files to be small to begin with. Which graphics format (for example, TIFF, PCX, or GIF) is likely to be the smallest?

Rod Ream, Alhambra, California

A If you want the image to arrive exactly as it was before you compressed it, and your goal is to minimize the number of bytes you transfer (which will save on connect time charges), starting with the smallest graphics file may be counterproductive. PKZip actually works best when the original file is large and redundant. Therefore, your best strategy is to start with a PCX or BMP file, which uses little or no compression, respectively, and run it through PKZip.

If you don't mind if the image is just a hair fuzzier when it arrives at its destination, another option is using JPEG (Joint Photographic Experts Group) compression. This type of compression is *lossy*, which means every pixel in the uncompressed image might not be exactly the same as it was in the original. But in return for the slight distortion, you'll get far greater compression than PKZip can deliver.

You can get free JPEG compression and decompression software for 386-compatible microprocessors by downloading the file JPEG4386.ZIP from PC World Online.

Leave the Light On?

Q I don't leave my computer on all the time. I was told that turning a PC on and off each day might make the wires brittle. Is that true?

JimJ62 via America Online

A *PC World* associate editor Lincoln Spector, writing as advice columnist Dr. Deeram, once quipped that you should turn your PC off only when it's turned on. But seriously, turning your PC on and off won't make the wires brittle. Many power cycles will shorten your PC's life in other ways, however: Power surges and changes in temperature are not good for soldered connections and delicate semiconductor components. On the other hand, leaving the computer on 24 hours a day consumes energy and can strain components that move, such as the disk drive and fan bearings. And monitors deteriorate quickly if left on all the time.

My usual advice is to find a happy medium between too many power cycles and too much wasted energy. If you use the machine all day, leave it on 24 hours. If you use it less frequently, turn it off when you're finished. If you're at the keyboard on weekdays but not on weekends, leave it running Monday through Friday and turn it off when you go home Friday night. But no matter which on/off pattern you choose for the system unit, if you're away from the

machine for more than half an hour, always turn the monitor off in order to prevent deterioration.

Bad Bit

Q The hard disk on my computer contains a file named JDEFAULT.PIF that I cannot move or delete. I discovered this file when, during a backup, the computer told me it could not open the file to back it up. When I installed MS-DOS 6.0's DoubleSpace, DOS warned me that it could not compress or move this file. When I try to delete the file from DOS, I get the error message "Too many parameters". When I try the same thing in Windows' File Manager, I get a similar error message. The hard drive shows no bad sectors. What is wrong and how can I fix it?

Ernest D. Wilkes, Macon, Georgia

A Your problem is a compelling example of how a single erroneous bit can confuse a computer. Apparently, your machine flipped one bit of an ASCII character when writing a file name to your hard disk's Windows directory, changing the name _DEFAULT.PIF into JDEFAULT.PIF. Unfortunately, DOS doesn't allow the J (right square bracket) character in a file name, so from that moment on, DOS was unable to accept any command having to do with that file.

To fix the problem, you'll need a low-level disk editor such as Norton's DiskEdit. Use the editor to review the file's directory. (DiskEdit's directory view will recognize that the file name isn't legal and will display it in red.) Change the J character to an underscore (_), save the change, and then you'll be able to manipulate the file via DOS, Windows' File Manager, or the utility of your choice.

Demystifying Hits and Misses

Q Tip 39, "Checking on SmartDrive" [*"75 Tips for Windows and DOS,"* July 1993], says to divide the number of cache hits by the number of misses; if you get a result of 7.5 or more, Smart-

USER GROUP OF THE MONTH

Los Angeles Computer Society

March's user group tips come from the Los Angeles Computer Society. LACS's newsletter contains hardware and software reviews, technical tips, and commentaries and offers a Quick Consultants list that tells where members can get telephone support from expert volunteers. The society also operates an electronic bulletin board service with more than 1 gigabyte of virus-free public-domain software and shareware. The organization's general meeting is held on the second Tuesday of the month, and the society maintains 15 special interest groups focusing on such topics as word processing, desktop publishing, utilities, spreadsheets, hardware, Windows, QuickBasic, xBASE, and others.

For more information, contact Stephanie Nordlinger at P.O. Box 661189, Los Angeles, CA 90066-9589, or call 310/471-2726. The LACS bulletin board number is 310/827-8171. Annual dues are \$36.

Reader service no. 601

ZIPPING TO FIT: I frequently need to zip many files to a floppy disk. Unfortunately, the size of the zipped file sometimes exceeds the size of the disk. While I can use PKZip's multidisk feature to make the files span more than one disk, I often use the -ex switch for maximum compression, allowing all the files to fit on the disk. For example, I might enter the command PKZIP A:BACKUP -ex C:\DOWNLOAD*.TXT to compress all TXT files as much as possible.

Cary Harwin

Los Angeles Computer Society



Drive is doing a good job of caching.

I have a 386DX-40 PC with DOS 6.0 and 8MB of RAM. SmartDrive uses 2MB under both DOS and Windows. For some reason, my ratio of hits to misses is consistently less than 2.5. What am I doing wrong? Should I allocate more RAM for the cache?

*Garvey J. Dyer,
Silver Spring, Maryland*

A Judging from the many letters we've received, that tip has caused a lot of concern about cache efficiency. But don't worry—you're not doing anything wrong. Your cache performance is actually fairly typical for a 2MB SmartDrive disk cache.

Here's how to evaluate your cache's performance. The most popular measure of cache performance is called the *hit rate*, which is computed by taking the number of hits, dividing it by the total number of hits *and* misses, then multiplying by 100 to express the result as a percentage. If your ratio of hits to misses is 2.5, the hit rate is a little more than 71 percent.

Tip 39 said to consider increasing the cache size if you had a hit-to-miss ratio of 7 or less—a hit rate of 87.5 or less. But in fact, users who access a variety of files rarely get such good performance. I wouldn't start experimenting with my cache's settings unless its hit rate dropped below 66 percent. And if your hit rate is above 80 percent, I think it's doubtful that you'll see any significant improvement in performance if you give the cache more RAM. In fact, you may want to take some RAM back from the cache to allow more room for other programs.

Space Stumper

Q I have PC Tools 8.0 and Stacker 3.0. When I look at the available space on my hard drive using PC Tools, I find 5.3MB free on drive C: and 1MB available on drive D:. But when I use CHKDSK at the DOS prompt, it says I have 19.6MB available on C: and 1MB on D:. Why this discrepancy? How many megabytes do I really have left on my C: drive?

Mark Gluckman, Phoenix

A If you've set up Stacker 3.0 in the usual way, DOS sees your compressed Stacker volume as C: and the physical drive on which it resides as drive D:. Both DOS and PC Tools agree that you have 1MB of uncompressed space on your physical drive. But PC Tools doesn't agree with the estimate Stacker gives DOS: that under ideal conditions, you'll be able to store up to 19.6MB more data on drive C:.

In general, when you're using disk compression, DOS's DIR command will give you the compressor's best estimate of the remaining space. But there's no way to calculate the exact amount of data you'll be able to store on the drive before it fills up; it depends on how compressible that data is. If you're storing text files, which are very compressible, you may be able to get even more than 19.6MB of data on the disk. On the other hand, if you're storing ZIP files (which aren't compressible at all), you'll be lucky to squeeze more than 9MB of data into the remaining space.

Space Stumper, Part II

Q Does DOS 6.0's DoubleSpace lie about being able to fit more data on a disk? I recently compressed my 3½-inch floppy disks with DoubleSpace. I had a program that fit on an uncompressed disk but would not fit on a DoubleSpace disk. Does DOS 6.0's DoubleSpace have a bug?

Peter Ta, Covina, California

A You have probably forgotten to mount the floppy disk's compressed volume—using the command DBLSPACE /MOUNT—after you insert the floppy in the drive. If you fail to do this, any files you write to the floppy disk will go to the small, uncompressed portion of the drive, which will fill up almost immediately.

If this is your problem, consider buying Vertisoft's SpaceManager add-on program, which automatically mounts DoubleSpace floppies when you insert them in the drive. Alternatively, you can switch to Stacker or SuperStor, which both have built-in auto-mounting features. You can also upgrade to DOS 6.2, which includes auto-mounting.

Serial Sanity

Q When I format a disk, it gets a serial number. How do I format a disk without one? How do I eliminate the serial number from a formatted disk?

Joseph P. Kresl, Cleveland

A When IBM and Microsoft were developing OS/2, they tried to come up with a scheme that would let an operating system tell one disk from another when users were shuffling them in and out of drives. Volume labels weren't good enough because they might not be unique and because so many users don't supply volume labels when formatting disks. Instead, the OS writes a random number called the *volume serial number* to the disk. This number uniquely identifies the disk so that DOS can recognize it. (It's possible for two disks inserted into the same system to have the same number, but the odds of that happening are one in several billion.) DOS utilities were also updated when this scheme was instituted. To keep the numbers unique, DISKCOPY doesn't copy a disk's volume serial number when making a copy; it picks a new one. And DISKCOMP ignores the volume serial number; disks copied via DISKCOPY appear to be exact copies.

Alas, the only way to get rid of the volume serial number, which is stored in the disk's boot sector, is to use a binary disk editor to blot it out. If you want to format disks without volume serial numbers, you'll need to use a FORMAT program from a version of DOS before 5.0. If you do this, I recommend renaming the program to something other than FORMAT.COM. Then use SETVER to get it to run on your current DOS. For example, you could rename DOS 4.0's FORMAT.COM to FORMAT4.COM, put it in your DOS directory, and issue the DOS command SETVER FORMAT4.COM 4.00. Put DEVICE=C:\DOS\SETVER.EXE in CONFIG.SYS, reboot your PC, and FORMAT4 will be available for use.

By Brett Glass

Brett Glass is a contributing editor for PC World. Help Line welcomes your questions (see page 12 for contact information).



More computer users prefer to keep their important data safe and sound on 3M diskettes than any other brand. That's because inside and out, each diskette is built for reliability and tested for 100% error-free performance. Just what you expect from the world's leading manufacturer of diskettes.

Whether you use 2 megabyte diskettes or 21 megabyte Floptical® diskettes, you can depend on 3M. That's why more businesses protect important information on 3M data storage products than any other brand in the world. For more information call 1-800-888-1889, ext. 56.

The most preferred safe deposit box.



3M diskettes require compatible drives.
Floptical is a registered trademark of INSITE Peripherals. ©1993 3M

3M *Reliability*

Circle 208 on reader service card

SPREADSHEETS Q & A

Year-to-Date Calculations in Any Windows Spreadsheet

Q I'm tracking statistics for a racquetball tournament, and I need to set up columns for the team names, the number of games won and lost this week, running totals of the number won and lost in the tournament to date, and the percentage of wins. Each week, I want to enter and print just the current week's won and lost numbers and have the running total incorporate those values. And while you're at it, how do I calculate the rank order of the teams?

Kevin J. Sullivan, Pittsburgh

A This situation crops up whenever users need to keep running totals—for example, in tracking actual versus budgeted expenditures throughout the year. I call it the year-to-date problem. There are two approaches. One is straightforward: Keep all the data, then hide the stuff you don't want to print. The other uses a "posting" macro to update the current running totals.

For the keep-the-data method, set up your worksheet like the top worksheet in **FIGURE 1**, with Won and Lost columns for each week of the tournament, totals for Won and Lost that add up all the weekly wins and losses, and columns for percentages and ranks. When it's time to print this week's version of the sheet, first use your program's column hiding feature to conceal the columns that contain the previous weeks' data. This method retains your data, letting you track down earlier data entry errors.

But if you don't want to retain the weekly won and lost values, use the posting macro instead. The example at the bottom of **Figure 1** shows the situation as it might appear at the end of a few weeks. The current week's won and lost data is kept in one range (B3..C7); the totals as of the end of the previous week are in another (I3..J7). A set of simple formulas (D3..E7) adds these together to yield the current running totals. After entering the current week's data, you'll print your report and then run the macro, which converts the current totals into the previous week's totals and erases the current week's numbers to prepare for new data.

To create the formulas for this example in Excel 4.0, 1-2-3 for Windows release 4.0, or Quattro Pro for Windows, type **+I3+B3** into D3 to calculate the current won totals, **+J3+C3** into E3 to calculate the current lost totals, and type **+D3/(D3+E3)** into F3 to calculate the percentage of wins. If you're using Excel, enter **=RANK(F3,\$F\$3:\$F\$7)** into G3 to calculate the rank order; for 1-2-3/W or Quattro, use **@RANK(F3,\$F\$3..\$F\$7)**.

Notice the RANK function in G3, which calculates the rank of an item (F3) in a list (\$F\$3..\$F\$7). Copy the formulas in D3..G3 to the remaining data cells in rows D through G. Then use your spreadsheet's range-naming command to set up the range names **PREVIOUS_TOTALS** for I3..J7, **TOUR_TOTALS** for D3..E7, and **WEEK_DATA** for B3..C7.

Now record the macro: Turn on your spreadsheet's macro recorder (in Excel

Quattro, *Values only*), and click **OK**. Press **<F5>** again, select **WEEK_DATA**, then press **<Delete>** (and if necessary, click **OK**) to clear the cells. Stop the macro recorder, and you're all set. Notice that the previous week's totals in I3..J7 are used only by the macro: Omit them from your report.

Counting Selectively in Excel 4.0 and 5.0

Q I have a column of numbers in Excel. Is there a way to enter a formula or function in just one cell to count up how many of the numbers are between two values? The COUNT function will count all the numbers, but what if I want to count only those, say, from 100 to 200?

Michael Poirier, Albany, New York

A Here are two alternatives. The first uses an array formula, and it's for version 4.0 (it also works in Quattro Pro for Windows); the other uses COUNTIF, which is new to version 5.0.

First the array method: Go to the cell you want your count result in and enter **=SUM((range>100)*1)-SUM((range>200)*1)**, where *range* is the address for the cells your numbers are in. Instead of pressing **<Enter>** after you type in this formula, you press **<Ctrl>+<Shift>+<Enter>** to enter it as an array.

The first part of the formula counts the number of values equal to or greater than 100. Then the logical expression *range*>100 tests each cell in your range and yields an array of TRUE and FALSE values; multiplying by 1 converts the TRUES and FALSEs to ones and zeros, and the SUM function adds up the ones and zeros to give the count. The second expression counts the values above 200 in the same way, and the difference between the two expressions including 100 and 200.

The second approach uses the same logic, but thanks to the new Excel 5.0 COUNTIF function, you don't need the array. Just use the formula **=COUNTIF(range,">100")-COUNTIF(range,">200")** and press **<Enter>** after typing it.

Team	Week 1	Week 2	Week 3	Tournament	Percent	Ranking
Sox	2	1	2	5	60%	3
Fox	2	1	2	5	44%	4
Box	2	1	2	5	57%	2
Knox	1	1	1	3	60%	1
Clocks	0	2	2	4	33%	5

Team	This Week	Previous Totals
Sox	2	18
Fox	2	16
Box	2	23
Knox	0	15
Clocks	0	9

FIGURE 1: TWO SOLUTIONS TO THE YEAR-TO-DATE PROBLEM. The top window shows the "save-it-all" method; the bottom window uses a macro to post the current data to the tournament totals.

NOW DAZZLING 3-D IS AS EASY AS...

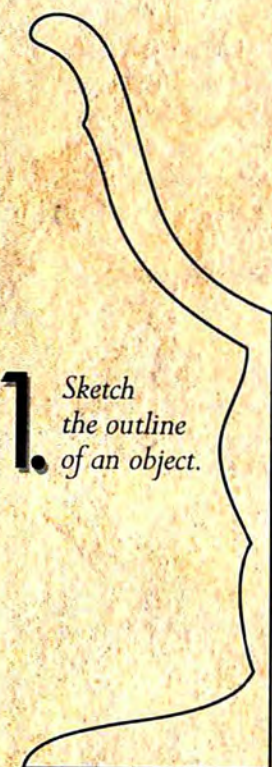

1. Sketch the outline of an object.



2. Click and "sweep" it into three dimensions.

3. Click again to rotate the object as desired.

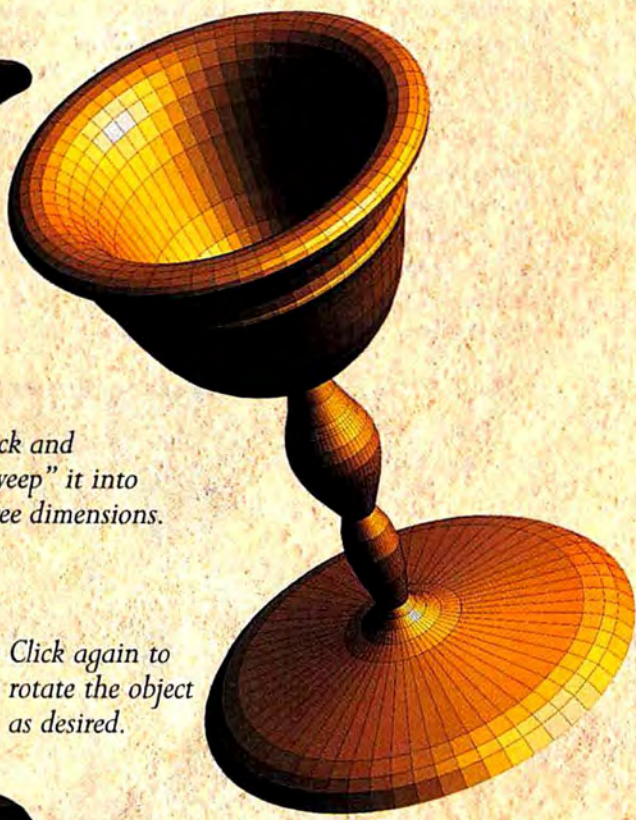

NEW "INSTANT 3-D" JOINS DESIGNER'S LEGENDARY ARRAY OF PROFESSIONAL DRAWING TOOLS!

Professional illustration made easy. That's what has made Micrografx Designer™ the choice of artists, designers and illustrators worldwide. And now, we've made it even *easier* for you to produce dazzling drawings. Because with just a few clicks of your mouse, you can render objects in true 3-D — then rotate and "light" them to achieve striking results in no time at all!

"The new version of Designer is a tour de force, encompassing advanced 3-D conceptual modeling, sophisticated text handling, precision illustration and symbol management, full client/server OLE support and exceptional color handling."

Windows Sources
December, 1993

An all-new interface makes Designer incredibly easy to use. But it's packed with enough features to satisfy the most demanding professional. Including photo retouching, color matching, color separation and much, much more.

Find out why Designer is becoming the standard for precision illustration. See your dealer or call today!

Upgrade to Designer 4.0 now and save big! If you're using another PC illustration product, act fast and upgrade to Designer 4.0 for only \$199. Current Designer users, only \$149. Call today!

M I C R O G R A F X®
DESIGNER 4.0
The Professional's Choice for Graphics Illustration

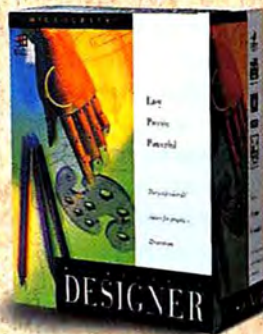

1-800-775-6140

M I C R O G R A F X®

Micrografx, Inc., 1301 Arapaho, Richardson, TX 75081 (214) 234-1769. Micrografx has offices in Toronto, Paris, London, Milan, Sydney, Madrid and Tokyo. Copyright © 1994, Micrografx, Inc. All rights reserved. Micrografx is a registered trademark and Designer is a trademark of Micrografx, Inc. All other products are trademarks or registered trademarks of their respective owners.

Circle 128 on reader service card

Master Class: Excel 5.0 Goes 3-D, You Go Bananas

Years after the feature was introduced in 1-2-3 release 3.0, Excel 5.0 has finally adopted a 3-D interface, complete with Quattro-style worksheet tabs. These 3-D files are terrific for keeping your work organized, and in this month's "Master Class," I'd like to show you how to use them most effectively. In the example shown in FIGURE 1, I've set up a sample budget with a separate worksheet for each division of a fictitious company, a summary sheet to roll up the division data into a set of grand totals, and a chart sheet to display the summary data as a stacked bar chart. Use this figure for reference.

Basic navigation. When you open a new Excel 5.0 workbook, it contains, by default, 16 sheets, named Sheet1, Sheet2, and so on. The names are visible on the tabs. To switch from sheet to sheet, you can either simply click a sheet tab, or press <Ctrl>-<Page Up> and <Ctrl>-<Page Down> to flip forward and backward. As you begin to lay

same proportions it will have when you print it; to make it fill the window like an Excel 4.0 chart, select **View • Sized with Window**.

Working with sheets as a group. In many applications, your workbook will contain many sheets that need to be formatted the same way—in this case Raleigh, Nashville, Greensboro, and Charlotte. To perform the same activity on several sheets at once, click the first sheet (Raleigh), then hold down the <Shift> key and click the last one (Charlotte), or use the <Ctrl> key to select noncontiguous sheets. The grouped sheet tabs turn white. Now adjust the column widths, fonts, numeric formats, and so on for any sheet, and your changes will appear on all the selected sheets. To cancel the group, choose an unselected sheet, or right-click one of the selected sheet tabs and choose **Ungroup Sheets**.

Creating group formulas. A similar technique is involved in creating a

Multiple windows let you compare worksheets.

Click a tab to select a sheet; double-click to assign a sheet name.

Use these buttons to scroll through sheet tabs.

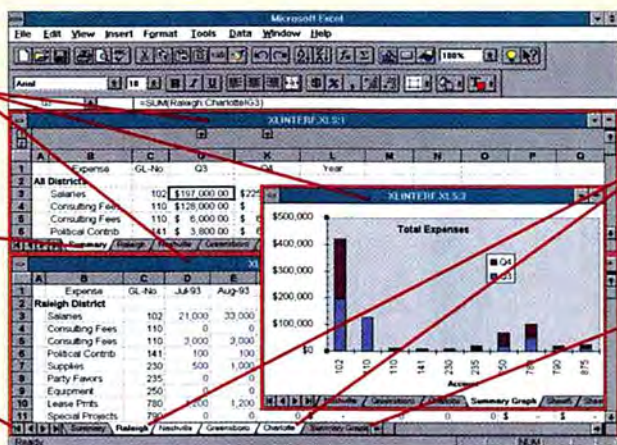

<Shift>-click or <Ctrl>-click tabs to select multiple sheets for group operations; drag a tab to rearrange sheets.

Drag here to adjust the size of the horizontal scroll bar.

out the sheets, you'll want to assign new names to them to identify their contents: Double-click a sheet tab, select **Rename**, then enter a suitable name in the dialog box.

Rearranging sheets. Just drag a sheet tab into a new position (look for a triangular mark to indicate the new position as you drag) or right-click a sheet tab, select **Move or Copy**, then choose a new position for the sheet in the dialog box. The latter technique is useful when you have dozens of sheets in a file.

Adding more tabs. You can expand the size of the horizontal scroll bar by dragging the divider that's just to its left (see Figure 1). In addition, you can use the buttons at the left of the sheet tabs to scroll through the tabs. The outermost buttons take you to the first and last sheet, respectively.

Adding more sheets. To insert a new sheet before a sheet, right-click a sheet tab, select **Insert**, and choose **Worksheet**; or press <Shift>-<F11> (or <Alt>-<Shift>-<F1> if your keyboard has only ten function keys). To make the new sheet a chart as in the figure, choose **Insert • Chart** instead, and Excel will launch the ChartWizard. When you've finished with the ChartWizard, your chart appears with the

FIGURE 1: EXCEL'S NEW INTERFACE lets you organize your work and build 3-D formulas—but it can confuse you when you are trying to print multiple worksheets.

3-D formula, like the one shown in cell G3 in the Summary window. That formula adds the salaries for all divisions for Q3.

The formula is `=SUM(Raleigh:Charlotte!G3)`; it adds the numbers in cell G3 of each sheet from Raleigh to Charlotte. To create it, you select G3, type `=SUM(`, click the **Raleigh** sheet tab, select cell G3, then hold down <Shift> while you click the **Charlotte** tab, type `)`, and press <Enter>.

Printing. This is the only really confusing aspect of 3-D worksheets. To print the entire contents of one sheet, just choose **File • Print** (or **File • Print Preview**). To print multiple sheets, select a group of sheets as described previously, then execute the command, and you'll get each sheet on a separate page. If you want to print just a subsection of a sheet, you'll find that the old **Set Print Range** command is gone; instead, choose a worksheet tab, select **File • Page Setup**, click the **Sheet** tab at the top of the dialog box, click in the **Print Area** field, then click on the worksheet and select the range you want to print. Now repeat the process in each sheet in which you want to select a print range. When you're ready to print, select the sheets you want in your report, and choose **File • Print**.

MICROGRAFX

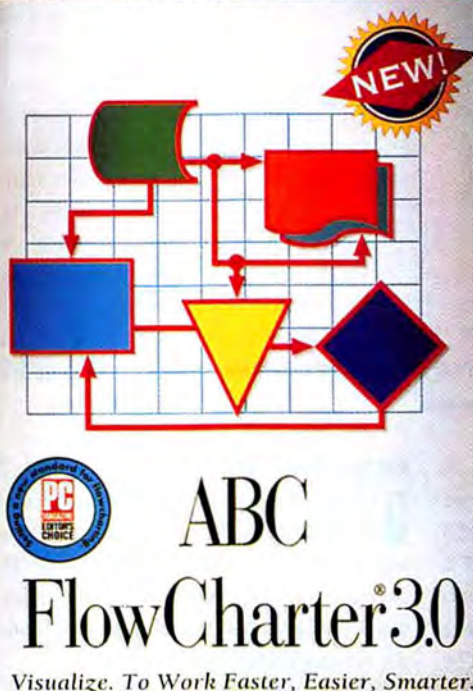

There are many ways to do flowcharts. Only one was voted "best".



**Fast and easy
ABC FlowCharter 3.0.
The world's #1-selling,
#1-rated flowcharting
solution.**

They looked at all the major products people are using to do flowcharts. Then the editors at *PC Magazine* made their choice.

The winner? Not surprisingly, it was the world's #1-selling flowcharting solution: ABC FlowCharter® from Micrografx.

Why? It's easy.

Around the world, flowcharting is helping managers track the flow of information, streamline procedures and boost quality and efficiency. But they don't have time to draw and redraw charts – or learn a complicated graphics package. And that's where ABC FlowCharter comes in.

With ABC FlowCharter 3.0, creating

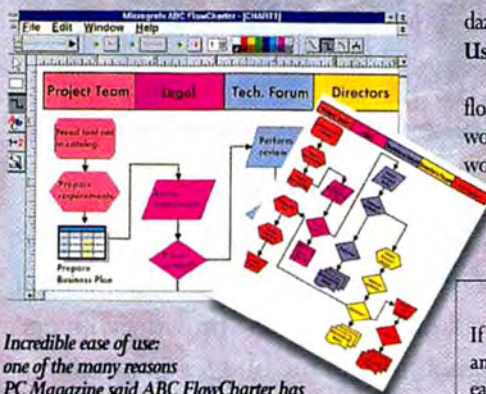

*Incredible ease of use:
one of the many reasons
PC Magazine said ABC FlowCharter has
"set a new standard for flowcharting software."*

great-looking flowcharts is as easy as "point and click." Just choose the shapes you want from handy shape palettes. Drop them where you want them. And let ABC FlowCharter draw in the connecting lines. Then add text, color, clip art, scanned images – even video clips. You'll be able to create

dazzling, presentation-quality charts in minutes!
Using another solution? Switch now!

If you're using another software package for flowcharts, or still drawing them by hand, you won't believe how much faster and easier you'll work with new ABC FlowCharter 3.0. And if you act quickly, you can take advantage of special pricing and free bonus software. See your dealer or call today!

Act fast and get a FREE Bonus!

If you're doing flowcharts with another graphics package or an earlier version of ABC FlowCharter, call now to take advantage of special upgrade pricing. And for a limited time, all purchasers get a FREE copy of incredible new SnapGrafix™ (reg. \$295) – the software that lets you create fabulous graphics without drawing. Call today!



1-800-758-1993

M I C R O G R A F X®

Micrografx, Inc., 1303 Arapahoe, Richardson, TX 75081 (214)234-1769. Micrografx has offices in Toronto, Paris, London, Milan, Sydney, Madrid and Tokyo. Copyright © 1994, Micrografx, Inc. All rights reserved. Micrografx and ABC FlowCharter are registered trademarks of Micrografx, Inc. All other products are trademarks or registered trademarks of their respective owners.

Available at: COMP USA • Computer City • Corporate Software • Egghead Software • Software Spectrum • Softmart • 800-Software
Circle 183 on reader service card

C15		=SUMIF(B2:B13,"Baseballs",C2:C13)				
	A	B	C	D	E	F
1	Client	Product	Amount			
2	Bilbo	Baseballs	\$7,010			
3	Bilbo	Footballs	\$3,903			
4	Bilbo	Mouseballs	\$253			
5	Credo	Baseballs	\$473			
6	Credo	Footballs	\$3,979			
7	Credo	Mouseballs	\$8,594			
8	Dumbo	Baseballs	\$6,465			
9	Dumbo	Footballs	\$7,692			
10	Dumbo	Mouseballs	\$8,693			
11	Elbo	Baseballs	\$8,228			
12	Elbo	Footballs	\$6,164			
13	Elbo	Mouseballs	\$9,707			
14						
15		Total Baseballs	\$22,176			
16						

FIGURE 2: EXCEL 5.0'S NEW SUMIF FUNCTION lets you sum only those values in a range that match your specifications.

For readers interested in this common spreadsheet task, I should say a little more about COUNTIF and its equally useful companion, SUMIF. Take a look at **FIGURE 2**, which shows a portion of an Excel 5.0 workbook that contains a list of clients and the amount each spent on three products. The formula in C15, =SUMIF(B2:B13,"Base-

Not Your Average Excel Formula

Q I have a long list of numbers in an Excel worksheet, and I need a formula that will return the one that is nearest to the average value. For example, if the numbers are 1, 2, 5, 6, and 7, the average is 4.2, and the nearest value in the list is 5.

Bill Jones, High Point, North Carolina

balls",C2:C13), sums the purchases for 'Baseballs.'

The formula then looks in B2:B13 for 'Baseballs', and it sums the corresponding values in C2:C13. While it's true that the same results could be obtained with an array formula, the functions SUMIF and COUNTIF are a lot easier to understand and use.

A I'll pass along a solution from Bob Umlas, a noted Excel consultant based in Palisades, New York. Let's say your numbers are in a range named *Values*, entered in a single column or row. Enter the formula =INDEX(values,MATCH(MIN(ABS(values-AVERAGE(values))),ABS(values-AVERAGE(values)),0)) and press <Ctrl>-<Shift>-<Enter>.

In this formula, ABS(values-AVERAGE(values)) yields an array of deviations—the differences between each number and the average—as positive numbers. (Negative deviations convert to positive ones so they can be compared to the average.) MIN finds the smallest deviation, and MATCH yields the position of that minimum in the array of deviations. Finally, INDEX returns the number from the original list of values in that position. Whew!

By Richard Scoville

PC World contributing editor Richard Scoville is a software training consultant based in Chapel Hill, North Carolina. Spreadsheets welcomes your questions. See page 12 for contact information. ■

COMING UP

• Feast for Your Eyes: 17-Inch Monitors

Tired of squinting to view text and graphics on a 14-inch screen? Our review of 17-inch monitors—starting at \$730—points you to the best buys on the market today. We also provide a buyers' guide to low-cost 15-inch monitors for the budget-minded.

• Windows Presentation Graphics Get Friendly

We know you don't have months to learn a complicated presentation package, so our review focuses on five popular Windows products that let you create your presentations quickly and easily, while still giving you access to advanced features.

Plus:

- **New! Top 20 Mobile PCs**
- **Updated Top 20 Power and Budget Desktop PCs**
- **Special Reports: Multimedia and Small Office/Home Office**
- **Managing E-mail overload, cutting printer costs, and more!**

PC WORLD

They all stared in amazement: "What software did you use?"

New multimedia Charisma® 4.0.
The world's most powerful presentation software.

Suddenly all other presentations look downright unpresentable. That's because *nothing* compares to the jaw-dropping power of a Micrografx® Charisma presentation.

With new Charisma 4.0, you'll quickly and easily create multimedia presentations guaranteed to dazzle. Complete with true 3-D graphics in brilliant color. Plus video clips, sound effects, animation — you name it!

Had simpler presentations in mind? You still need Charisma. Because it makes even the most basic graphics pop off the screen like nothing you've ever seen!

Built-in presentation templates give you a head start. You can use the outliner to organize your ideas. Then choose from a host of striking chart types. Design text fonts and styles with unlimited freedom. And import graphics, text, video, clip art and more in an array of formats.

But even with all this power, the intuitive user interface makes Charisma incredibly easy to use. And, of

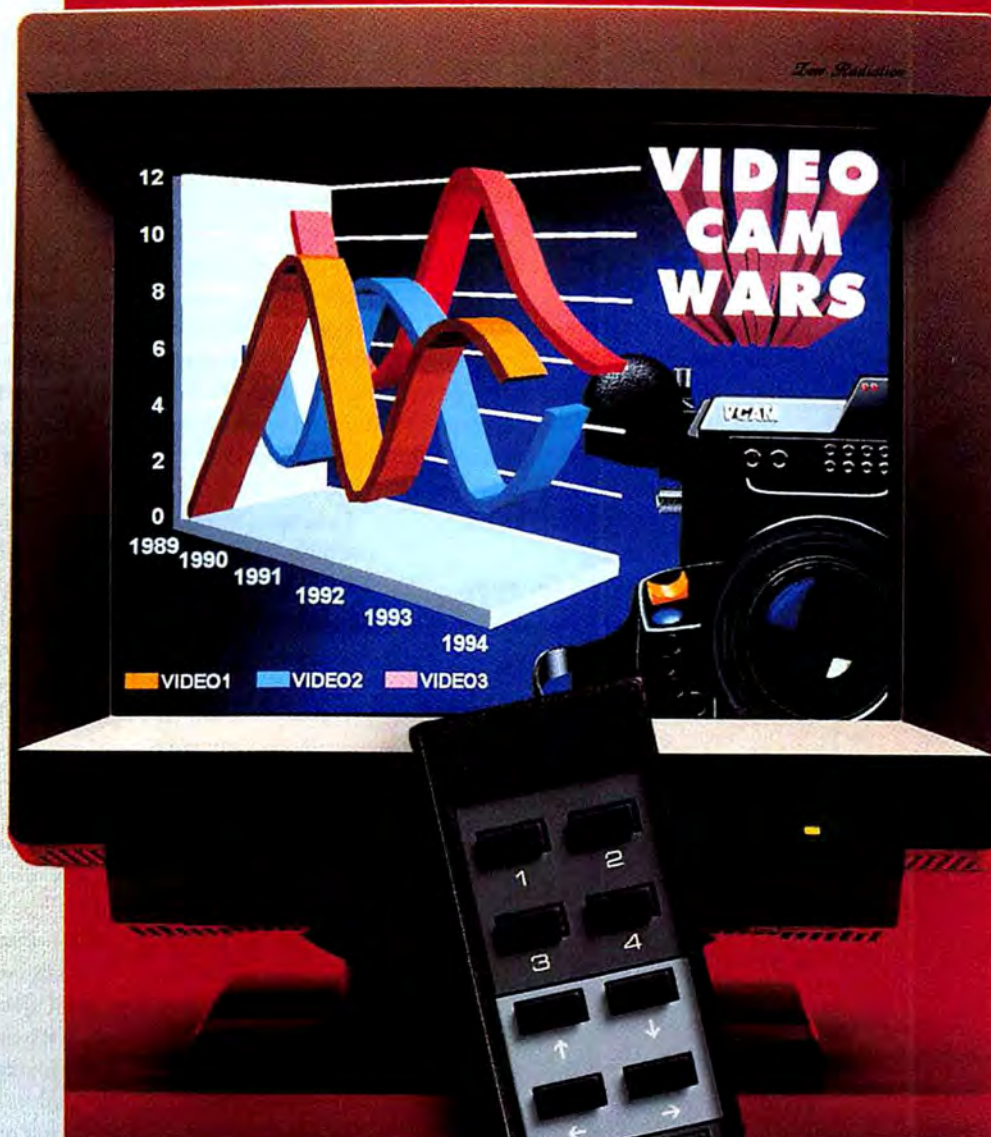

course, if you ever get stumped, you can always call our friendly support people for help.

For a limited time, we're offering a free remote that lets you control your presentations from across the room. So don't delay. Start amazing people today — with Charisma 4.0!



FREE Remote!

Act fast and get a free infrared remote that lets you control your presentations from across the room. See your dealer or call today!

1-800-653-3210



M I C R O G R A F X®

Micrografx, Inc., 1303 Arapaho, Richardson, TX 75081 (214)234-1769. Micrografx has offices in Toronto, Paris, London, Milan, Sydney, Madrid and Tokyo. Copyright © 1994, Micrografx, Inc. All rights reserved. Micrografx is a registered trademark of Micrografx, Inc. Charisma is a trademark under license from Questech Ltd. All other products are trademarks or registered trademarks of their respective owners.

Available at: **COMP USA • Computer City • Corporate Software • Egghead Software • Software Spectrum • Softmart • 800-Software**

Circle 182 on reader service card

WORD PROCESSING Q & A

Duplex Printing in Word for Windows 2.0

Q I'd like to save paper by printing multipage documents on both sides of the page in WinWord 2.0. Even though my HP DeskJet printer doesn't support duplex printing, I thought I could still fake duplexing by printing the odd-numbered pages of a document, reinserting the paper, then printing the even-numbered pages on the backs of the previously printed pages. Can you think of a way to do this?

*Jonathan Tin Lap Ng,
West Vancouver, British Columbia,
Canada*

```
Sub MAIN
Msg$ = "This macro prints odd then even pages."
Response = MsgBox(Msg$, "OddEven Macro", 49)
If Response <> - 1 Then Goto Getout
Dim Dlg As DocumentStatistics
GetCurValues Dlg
NumPages = Val(Dlg.Pages)
X = 1
While X <= NumPages
  FilePrint .Range = 3, .From = Str$(X), .To = Str$(X)
  X = X + 2
Wend
If NumPages = 1 Then
  Msg$ = "One page document. Printing completed."
  MsgBox Msg$, "OddEven Macro", 48
  Goto GetOut
End If
Msg$ = "Re-insert pages in printer so page 1 feeds first."
MsgBox msg$, "OddEven Macro", 48
Msg$ = "When ready to print, click OK."
MsgBox Msg$, "OddEven Macro", 16
X = 2
While X <= NumPages
  FilePrint .Range = 3, .From = Str$(X), .To = Str$(X)
  X = X + 2
Wend
If NumPages Mod 2 = 1 Then
  Msg$ = "Printing done. Remove last page from tray."
  MsgBox Msg$, "OddEven Macro", 48
End If
GetOut:
End Sub
```

FIGURE 1: PRINTING ODD THEN EVEN PAGES with this WinWord macro lets you print on both sides of the page.

A You've discovered one of WinWord 2.0's most annoying inadequacies. When you need to print on both sides of the page but don't have a duplexing printer, you're pretty much stuck printing one page at a time. The solution is a macro that takes care of odd/even printing automatically. I've written one and I'm glad to pass it along. You'll find the complete text of the macro in **FIGURE 1**. Here's the drill:

First, open a multipage document to use just for testing purposes. Select **Tools•Macro**, type a name (try **OddEven**) for your macro in the Macro Name text box, then select **Edit**. WinWord will open a second document and display the Macro Editor button bar.

Now, type the text from Figure 1 between the Sub MAIN and End Sub lines. When typing the lines that begin with **Msg\$ =**, include the quotation marks and type the text between them without entering any hard returns. When you're done, check your typing carefully, select **File•Save All**, and answer **Yes** to all the subsequent dialog boxes.

Before closing the macro's window, however, you'll need to run a test. Use **<Ctrl>•<F6>** or the **Window** menu to switch back to your multipage document. Select **Tools•Macro**, pick your new macro from the Macro Name list, and then select the **Run** button. A series of Printing boxes should flash on screen for each of the document's odd pages. When those

pages are done printing, the macro will prompt you to reinsert them for the second pass. If WinWord displays an error message during your tests, switch back to the macro document and check your typing carefully. WinWord will help by highlighting the line where the error occurred. Once the macro works correctly, select **File•Save All** again to make it permanent.

Since you'll probably use this macro repeatedly, why not add it to WinWord's File menu? To do this, select **Tools•Options**, then click the **Menu** icon. Choose **&File** in the menus list, select **OddEven** from the macro list, then type **Odd/Even Printing** in the Menu Text box. Click **Add**, then click **Close** to finish the job. From then on, whenever you need to print odd and even pages for a document, select **File•Odd/Even Printing**.

If you don't trust your typing skills, you can download the file **ODD-EVN.DOT** from PC World Online (see page 12 for more information). After opening the file in WinWord, follow the on-screen instructions to install the macro and add the menu command to your copy of WinWord. Alternatively, you can always upgrade: WinWord 6.0 has added odd/even printing as a standard feature.

Extra-Large Characters in Word for Windows

Q A document I'm preparing in Word for Windows 2.0 needs to include a few characters larger than the 127-point maximum size allowed by the program. Is there a way to do this?

Gerald B. Lord, Salt Lake City

A Sure, but putting monster characters on a page takes some doing. Instead of using text formatting to make huge characters, you have to create them as graphics. To start, select **Insert•Object**, then choose **Microsoft Drawing** in the Object Type list and select **OK**. (If this utility doesn't appear in the list, install the Microsoft Draw utility from your original WinWord disks.)

AMERICA ONLINE: It's So Good, It's FREE.

AN EXCITING NEW WORLD OF COMPUTING Is Just Two Snips Away.

Clip and return this coupon, and we'll send you — absolutely free — everything you need to start using America's most exciting online service: America Online. We're so sure you'll love America Online, we'll give you the software you need to get started, a free trial membership, and free connect time — so you can explore this fascinating new world of information, computing support, entertainment, and personal enrichment.

FEATURING PC WORLD ONLINE

PC WORLD Online is more than just an electronic version of the magazine — it's interactive. And just a keystroke away — use keyword PCWORLD to take you there instantly. Then use a search word to check back issues for product reviews. Send news and opinions directly to the staff. Download this month's top ten software programs selected by the PC WORLD editors themselves. And so much more.

EASY TO USE, YET POWERFUL

You'll be impressed by how much you can do on America Online and how easily you can do it. Send and receive electronic mail with ease. Monitor your investments and the latest news. Or reach out to the world beyond — our new Internet Center links you to the vast resources of the Internet and an e-mail gateway to members of other e-mail and online systems. When you connect to America Online, you connect to the electronic community of the future — today.

DON'T DELAY — ORDER YOUR FREE SOFTWARE TODAY!

We'll give you ten free hours to try America Online with no obligation. All you have to do is find those scissors, clip the coupon, and get ready to discover a whole new world of computing.

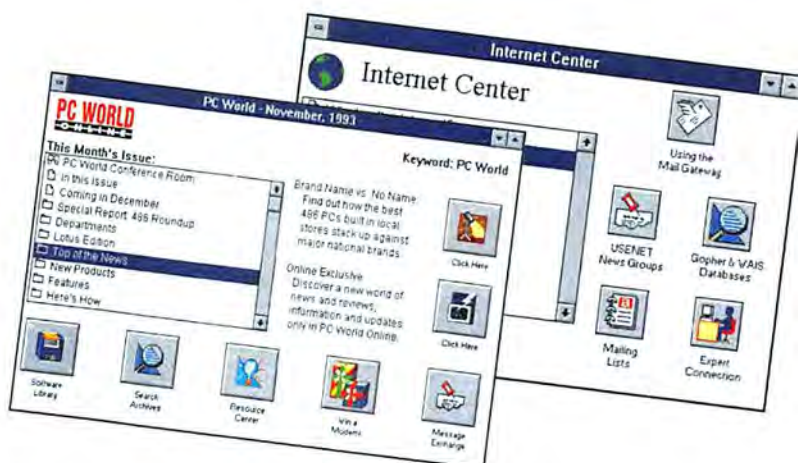

Clip and mail
the card or fax it to 1-800-827-4595.

HURRY! RESPOND BY 3/31/94
FREE TRIAL!
FREE SOFTWARE!

☐ **YES!** Send me the free software and trial membership. I understand there's no risk — if I'm not completely satisfied, I may cancel without further obligation.

NAME _____
ADDRESS _____
CITY _____
STATE _____ ZIP _____
() _____
HOME PHONE _____

SELECT DISK TYPE AND SIZE —

Windows*: ☐ 5.25 ☐ 3.5
DOS: ☐ 5.25 ☐ 3.5 ☐ High Density ☐ Low Density

*To use America Online for Windows you must have a 386 PC, 4MB of RAM, a VGA monitor, a mouse, a modem, and a working copy of Windows 3.1.

Use of America Online requires a major credit card or checking account. Limit one free trial per household. America Online is a registered service mark of America Online, Inc. Other names are trademarks or service marks of their respective owners.

8895/W

CALL 1-800-827-6364,
EXT. 8895
TO ORDER TODAY!

How Many of These America Online Services Could You Use — Right Now?

- ▲ Stock Quotes and Portfolio Management
- ▲ More Than 40,000 Software Files
- ▲ Fast, Easy Downloading
- ▲ Learn More About the Internet in the Internet Center
- ▲ Microsoft® Small Business Center
- ▲ Interactive Classes and Conferences



- ▲ Multi-Player Graphic Games
- ▲ Access to Computer Industry Experts
- ▲ Special Interest Groups and Clubs
- ▲ Graphic Windowing Interface
- ▲ Homework Help and Tutoring Sessions

Clip and mail the card
or fax it to
1-800-827-4595.

NO POSTAGE
NECESSARY IF
MAILED IN THE
UNITED STATES



BUSINESS REPLY MAIL

FIRST CLASS MAIL PERMIT NO. 8096 VIENNA, VA

POSTAGE WILL BE PAID BY ADDRESSEE

AMERICA

Online

8619 Westwood Center Drive
Vienna, VA 22182-9806



HURRY! RESPOND BY 3/31/94
FREE TRIAL!
FREE SOFTWARE!

☐ **YES!** Send me the free software and trial membership. I understand there's no risk — if I'm not completely satisfied, I may cancel without further obligation.



NAME _____

ADDRESS _____

CITY _____

STATE _____ ZIP _____

() _____
HOME PHONE

SELECT DISK TYPE AND SIZE —

Windows*: ☐ 5.25 ☐ 3.5

DOS: ☐ 5.25 ☐ 3.5 ☐ High Density ☐ Low Density

Clip and mail to: America Online
8619 Westwood Center Drive
Vienna, VA 22182

*To use America Online for Windows you must have a 386 PC, 4MB of RAM, a VGA monitor, a mouse, a modem, and a working copy of Windows 3.1.

Use of America Online requires a major credit card or checking account. Limit one free trial per household. America Online is a registered service mark of America Online, Inc. Other names are trademarks or service marks of their respective owners.

8895/W

You'll see the Microsoft Draw window. Maximize the window, then select **Text•Font** and pick a font from the list. Next, select **Text•Size•Other**, type **250** in the Size box, and click **OK**; no matter how big you want the type to appear in your original document, you must specify 250 points here. Click the **A** button at the left of the screen, then click in the editing area and type your text. Typically, you'll have room for only one or two letters.

Now, after clicking the text cursor on the arrow button, select **File•Exit and Return to Document** to insert the image in your document, and answer **Yes** to the dialog box that appears. Before doing anything else, select **Insert•Frame** to surround your image with a frame. You can resize the characters with the sizing handles on the frame or reposition them by moving the frame. Since WinWord handles the image like any other graphic, you can specify the way other text wraps around it in the dialog box that appears when you select **Format•Frame**.

Where Are My WinWord Bullets?

Q Whenever I try to insert a custom bullet into a WinWord 2.0 document, I see something like {SYMBOL 91 \f "Wingdings" \s 20 \h} on screen where the bullet should be. When I print the document, the bullets come out just fine, but the codes still look terrible on screen. How can I fix this?

Jason Kama, *Pahoa, Hawaii*

A What you're seeing is known as a "field code," used internally by WinWord to specify the special bullet character. To see the bullet instead, all you need to do is select **Tools•Options**, click the **View** icon, then uncheck the **Field Codes** check box in the 'Show Text with' area. Your new setting becomes the default, so whenever you insert a bullet, you'll see it, not a field code, on screen.

Paragraph Spacing in Ami Pro

Q I like a little space between my paragraphs, but not the full line space that's inserted when I press <Enter> twice in Ami Pro. Is there a way to

adjust the spacing between paragraphs?

David Sellman,
La Grange, Georgia

A No problem—Ami Pro lets you specify the paragraph spacing for any style. To do this, place your cursor in a paragraph that uses the style you want to modify. Select **Style•Modify Style**. Choose **Spacing** in the Modify box, then use the scroll bar arrows to increase the **Below** setting in the Paragraph Spacing box. To specify the spacing in units other than inches, click the button below the measurements to cycle through the available scaling options. You'll see an example of the new spacing in the preview window. When you're satisfied with how the spacing looks, select **Save**, then **OK**.

Now when you press <Enter> after typing a paragraph, the next paragraph will automatically jump down the distance you set; there's no need to press <Enter> twice, as you were before.

Most likely, you'll want to make your spacing changes permanent. To do this, select **Style•Save as a Style Sheet**. To save your changes as the default style (_default.sty), click **OK**. Click **Yes** to confirm that you want to overwrite the existing style sheet.

Reverse-Order Printing in WordPerfect 5.1 for DOS

Q The Canon BJ-200 printer I use with WordPerfect 5.1 for DOS feeds printed pages face up. That means multipage documents come out in reverse sequence and have to be sorted. Is there a way to make WordPerfect print document pages in reverse order?

Ruth A. Wilson, *Seattle*

A Sadly, WordPerfect 5.1 for DOS has no built-in command for reverse-order printing. But a simple macro you can create in the macro editor can do the job for you.

Start by pressing <Home> then <Ctrl>

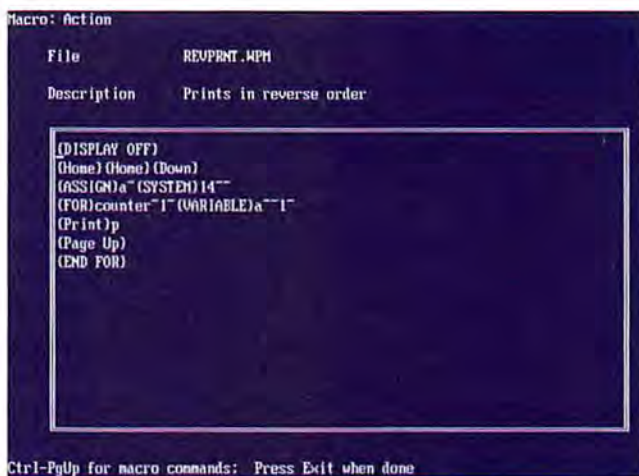

FIGURE 2: PRINT DOCUMENTS IN REVERSE ORDER with this simple WordPerfect 5.1 macro.

<F10>. At the Define macro prompt, type a name for your macro (try **REVPRNT**), then press <Enter>. At the Description prompt, type **Prints in reverse order** and press <Enter>. You'll see the macro-editing screen. To create the macro, which should look like **FIGURE 2**, press the keystrokes exactly as listed below. Be careful: The slightest typing mistake will keep the macro from running. Pay special attention to the tilde (~) characters; they're very important.

```
<End><Enter>
<Ctrl><F10><Home><Home><Down>
<Ctrl><F10><Enter>
<Ctrl><Page Up>a<Enter>a~
<Ctrl><Page Up>sy<Enter>14~<Enter>
<Ctrl><Page Up>f<Enter>counter" 1~
<Ctrl><Page Up>v<Enter>a"" 1~<Enter>
<Ctrl><v><Shift><F7>p<Enter>
<Ctrl><v><Page Up><Enter>
<Ctrl><Page Up>en<Enter><F7>
```

After creating the macro, test it on an existing multipage document. To run the macro, press <Alt><F10>, type **REVPRNT**, and press <Enter>. Your document should print in reverse order. If there's a problem, retype the macro, being more careful with your keystrokes. You can download this macro, ready to use, as **REVPRN.WPM** on PC World Online.

By George Campbell

George Campbell is a contributing editor for PC World. Word Processing welcomes your questions (see page 12 for contact information).

Stalking the Wild DMA Conflict

Q I'm having problems with DMA conflicts. I recently installed Norton Backup for Windows, and when I ran the compatibility test, the program reported a DMA conflict. As a result, Norton can perform only a slow backup. What is a DMA conflict and how can I eliminate it?

*Mark C. Windisch,
Sewickley, Pennsylvania*

A DMA, which stands for direct memory access, refers to a technique that allows programs to access memory and transfer data to devices (like a tape drive) without relying on the PC's microprocessor. DMA can boost performance significantly, and Norton Backup uses the technique to read the hard disk it's backing up as it writes to a floppy drive or tape drive. However, there are

a limited number of DMA channels—like lanes on a highway—and collisions are bound to occur if two or more peripherals, drivers, or programs vie for the same channel. That's why Norton is having trouble using this speed trick on your machine.

The first step to clearing a path is enlarging Windows' default DMA buffer setting, which at 16K may be too small. Open SYSTEM.INI and add the line **DMABufferSize=32** to the [386Enh] section. (You can save yourself time opening any key system files by using Windows' Sysedit utility. Choose **File•Run**, type **SYSEDIT**, and click **OK**. Select the SYSTEM.INI window, make the changes, and then exit.) Save the file, exit and reenter Windows, run Norton's compatibility test again, and see if it will configure the program for "fastest" (DMA) operations.

If that doesn't solve the problem, Norton may be tussling with another program or with some peripheral. Potential culprits include network boards, sound cards, screen savers, mice, and even fast video drivers. Do the simple stuff first: Turn off your screen saver, switch to Windows' vanilla VGA or super-VGA drivers, and disable any other suspect programs; then try running Norton's compatibility test again. If fast backups are approved, start adding back the disabled programs one at a time, and run the Norton compatibility test until you nab the culprit.

If Norton is still choking, try this tack: Open AUTOEXEC.BAT and CONFIG.SYS and fol-

low the same approach—disable drivers (except, of course, for EMM386.EXE or HIMEM.SYS), terminate-and-stay-resident programs, and so on by typing **REM** at the beginning of the appropriate lines. Save the files, reboot, load Windows and Norton Backup, and run the compatibility test. If the fast DMA mode is okayed, start adding back the disabled programs one at a time until the problem child is identified.

And if *this* doesn't work, pop open your PC's hood and start removing suspect devices such as fax boards, CD ROM adapters, network cards, and the like, and run the Norton compatibility test as described until you get fast DMA backups approved.

Once you have fingered the errant program or device, check its user manual or call the manufacturer and find out how to reconfigure it. In some cases, it's simple; you just change a jumper or load the software with a different parameter. However, in other cases you may have to forgo fast backups or whatever is causing the problem.

A Cleaner DOS Prompt

Q I've tweaked SYSTEM.INI to suppress the exit instructions that appear whenever I run a DOS prompt under Windows, but unfortunately I can't get rid of Microsoft's copyright message. Can I eliminate this annoying commercial?

Thomas Berger, Gibbstown, New Jersey

A 'Tis easy as pie—all you need is a single switch, either in the DOS prompt's Program Item Properties dialog box or in its PIF.

But first a review: By default, a DOS prompt run under Windows initially displays a reminder that Windows is still running and notes how to switch from or exit the DOS session. To eliminate this message, you simply open SYSTEM.INI in a text editor and add the line **DOSPromptExitInstruc=0** to the [386Enh] section. Save SYSTEM.INI and restart Windows to eliminate this

Windows Toolbox

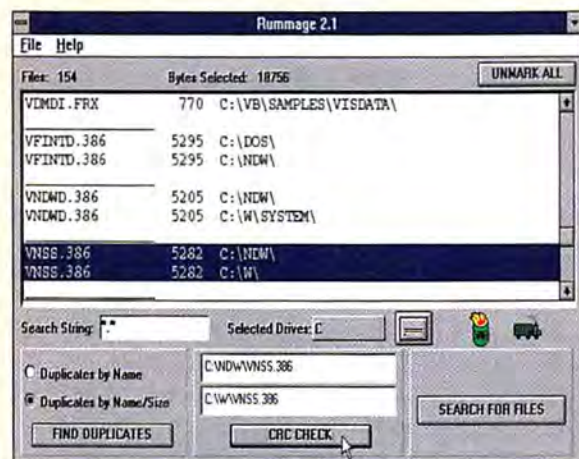

You never realize how messy things are until you do a thorough housecleaning. Run Robert Schlackman's Rummage 2.1, for example, and you'll discover unkempt stacks of duplicate files on your hard disk that should have been deleted years ago. Rummage ferrets out redundant files by matching name, or both name and size; it lets you verify they're duplicates with a cyclical redundancy check (CRC) function; and it allows you to move or delete files on the spot. The registration fee is \$10. You'll find RUMMGE21.ZIP on PC World Online and other online services (see page 12 for information). Reader service no. 701

Introducing...

The Easiest New Windows Accounting, for the Best Price - Period!

NEW!

Brand New
DacEasy
Accounting and
Payroll for
Windows.
Introductory
price only
\$99.95. Save
over 30%!

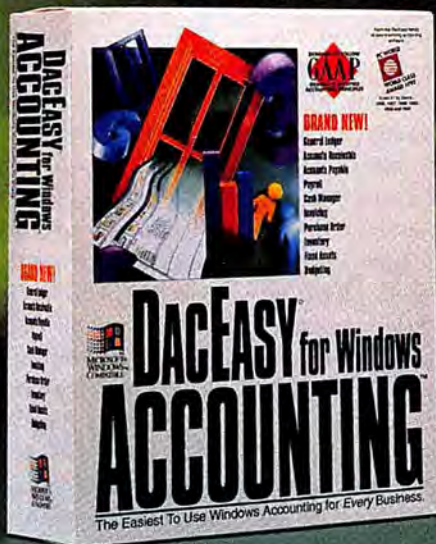

FREE!

The easiest
Contact
Manager is
yours FREE
when you try
new DacEasy
Accounting for
Windows.
A \$50 value!

"DacEasy's intuitive icon bar made it the easiest-to-use." - PC World



What Makes It the Easiest?

There seems to be a lot of software that claims to be easy. But nothing stacks up to new DacEasy Accounting for Windows. Its incredibly simple interface lets you access practically any accounting function with the click of a mouse. And the paper look-a-like screens are familiar and straightforward. From tracking your inventory, to making invoices, purchase orders or just writing checks, DacEasy Accounting for Windows does it in seconds. Accounting just doesn't get easier than this. In fact, when reviewed by *PC World* against Peachtree for Windows 2.0, Microsoft Profit and BestBooks, the DacEasy interface was chosen as the easiest-to-use! Plus, it includes a powerful

payroll system free! And best of all, if you call now, you can get DacEasy Accounting for Windows with Payroll for just \$99.95 - that's 30% off the suggested retail price. When it comes to affordable Windows Accounting, only one is *really* the easiest - DacEasy.

Free Windows Software

Try New DacEasy Accounting for Windows, and get DacEasy Instant Rolodex for Windows **FREE**. It's a powerful stand-alone contact and activity manager that also integrates with DacEasy Accounting for Windows to help you keep track of contacts, to-do lists, appointments and more. It's a \$50 value **FREE!**

For Less Sophisticated Windows Accounting Needs...

Try our other new Windows system, DacEasy Instant Accounting for Windows. It's designed specifically for service-based businesses with just the right features to make your business run smoothly! Don't bother with Quickbooks, BestBooks or any of those other "bookkeeping" programs that are more than twice the price. Try DacEasy Instant Accounting and become an instant accountant for only \$39.95—that's 20% off the suggested retail price when you call now. Whichever DacEasy Windows system you choose, you'll soon discover why easy is part of our name.



DacEasy

The Inventors of Easy, Affordable Accounting!

Limited Time Offer.

Call DacEasy direct to order DacEasy Accounting for Windows with Payroll RISK FREE (60-day money-back guarantee) for just \$99.95. You save over 30% and get DacEasy Instant Rolodex FREE. Or, visit your local reseller to buy DacEasy Accounting for Windows and send us a copy of your receipt to get your free software. Or, try Instant Accounting for just \$39.95 - save 20%. Offer good through March 31, 1994.

Order Today, Ship Tomorrow!
Call DacEasy Direct at:

1-800-DAC-EASY
Offer valid in U.S. only. When ordering, use code PCW

* 60-day Money-back guarantee excludes shipping and handling. Limit one free Instant Rolodex per business. There is a \$7.50 shipping and handling charge for the free software. Discounts off of the MSRP are not available at retail locations and are not valid with any other offers. All product names are trademarks of their respective corporations. All DacEasy products are trademarks of DacEasy, Inc., 17950 Preston Road, Suite 800, Dallas, TX 75252. Copyright © 1993, DacEasy, Inc. All rights reserved.

Circle 94 on reader service card

PCW INFO HOTLINE: INSTANT FAX BACK
1-800-234-0455 ext. 285



AVERAGE NUMBERS ON THE SPOT using the Scientific mode of Windows' own Calculator and a few clicks of the mouse.

pesky piece of persnickety pedagogy.

However, if you'd rather not mess around with INI files, there's a simpler solution that not only wipes out this instructional intrusion but foils Microsoft's commercial as well—and it doesn't require restarting Windows.

Here's what to do: Select the *MS-DOS* icon, press **<Alt>-<Enter>** to open the Program

desired image, and confirm your choice.

If you use a PIF to fine-tune your DOS prompt sessions, do this instead: Run Windows' PIF Editor, select *File•Open* and the appropriate PIF (probably *DOSPRMPT-PIF*). Type **/k cls** in the Optional Parameters text box, save the file, and exit the Editor. Then open the MS-DOS icon's Program Item Properties dialog box and make

Item Properties dialog box, and in the Command Line text box type **C:\COMMAND.COM /k cls** (the **/k** switch runs the DOS command that follows it, in this instance **cls** or "clear screen"). Click *OK* and you're done. If Windows replaces the colorful MS-DOS icon with a generic version, just return to the Program Item Properties dialog box, click *Change Icon*•*OK*, select the

sure the PIF is referenced on the Command Line.

The next time you double-click the MS-DOS icon, your DOS prompt will have the minimalist look you've been seeking.

A Calculated Law of Averages

Q Is there a simple way to get Windows' Calculator to average a series of numbers automatically?

Jana Hoffmann, Richmond

A You bet—provided you use the program's Scientific mode. Start Calculator and choose *View•Scientific*. Click *Sta* to open the Statistics Box, then *Ret* to return to the main Calculator window. Enter each number, and instead of pressing the plus key, click *Dat*, which sends the number to the Statistics Box. When you're finished, click *Ave*, and the average is magically calculated. The numbers you've entered remain in the Statistics Box for further calculation. For example, to total the numbers in the Statistics Box, click *Sum*.

If you made an error in the Statistics Box,

1993 PC WORLD ANNUAL INDEX

1993 ANNUAL INDEX

PC World P.O. Box 77436 San Francisco, CA 94107-0436

PLEASE SEND THE 1993 PC WORLD ANNUAL INDEX TO:

Name _____

Company _____

Street _____

City _____ State _____ ZIP _____

_____ printed copies only @ \$3.25 each \$ _____

_____ disks only (check format) @ \$3.75 each \$ _____

☐ 5 1/4-inch ☐ Windows

☐ 3 1/2-inch ☐ DOS

SAVE BY ORDERING A SET (printed copy and disk)

_____ sets (check format) @ \$6.00 per set \$ _____

☐ 5 1/4-inch ☐ Windows

☐ 3 1/2-inch ☐ DOS

TOTAL \$ _____

INSTANT ANSWERS!

Need fast answers from back issues of *PC World*?

Want that review of the hottest 486DX2-66 systems?

Looking for the latest hard disk buyers' guide?

With *PC World's* 1993 index, you'll have all the reviews, features, and how-tos at your fingertips in one easy-to-use reference. Choose a printed copy or a Windows or DOS disk. Or order a set! To order, fill out and mail the coupon at left. Enclose a personal or company check or a money order; do not send cash.

ORDER NOW!

click *Sta*, select the number, and click *CD* to clear the item. You can also move a number in the Statistics Box to the main Calculator window by selecting the number and clicking *Load*. To empty the Statistics Box, click *CAD*.

More on Moving TrueType

Q In the "Relocating TrueType" tip in the October 1993 column, you claimed that TrueType's FOT files cannot be moved from the \WINDOWS\SYSTEM directory. This is not true—in fact, it's easier than fussing with TTF files. With TTF files, you have to remove the fonts from the Control Panel, relocate the TTF files, then return to the Control Panel and "add" the fonts back to the system.

To relocate FOT files, simply move them from your \WINDOWS\SYSTEM directory to the subdirectory of choice. Then open WIN.INI, locate the [fonts] section, and add the path statement to each TrueType font in the list. For example, you'd change Times New Roman (TrueType)=TIMES.FOT to Times New Roman (TrueType)=C:\TTYPE\TIMES.FOT. Save the file and restart Windows. That's it.

Jose Carlos Robles Ponce, Mexico City

A Thanks for the correction. These changes can make disk housekeeping a whole lot easier—and speed up the display of crowded directory windows in File Manager as well.

Batching in Windows

Q Somebody told me that you can automatically run a special batch file called WINSTART.BAT whenever you load Windows. I need to load a network driver, erase TMP files, and do other DOS operations before starting Windows. Is this batch file the answer?

Tariq Amin, Rochester, Minnesota

A Probably not. WINSTART.BAT is a special-purpose batch file that loads memory-resident programs (TSRs) that can be used *only* by Windows applications, not DOS programs that run under Windows. And Windows programs that rely on DOS utilities are rare birds.

The operations you need to perform don't require anything special. Just create a batch file that carries out the necessary chores and ends with the WIN command,

which starts Windows. Alternatively, you could simply add these tasks to AUTOEXEC.BAT so that they run before you load Windows when you boot your system. Make sure you reference any TSRs that will be needed by all DOS programs run under Windows.

If only one or two DOS programs require a certain TSR, you may want to create a batch file to run from within Windows, loading the utility and the DOS program at

the same time. The TSR will be available only to the program in question, so you won't waste memory when running other DOS applications.

By Scott Dunn

Scott Dunn is a contributing editor for PC World and coauthor of 101 Windows Tips (Peachpit Press, Berkeley, California, 1992). Windows welcomes your questions (see page 12 for contact information).

IMAGINE PROJECTING A FULL COLOR PRESENTATION DIRECTLY FROM YOUR COMPUTER



If you want to have impact, your ideas have to be big. Slides and overhead film just won't do. Large images, brilliant color, crisp data, beautiful video.

Display your presentation—directly from nearly any computer or video source—with the nVIEW projection

VIEWFRAME®SPECTRA C
Now Features
**1.4 million colors
& video upgrade**

product that is right for you.

Award-winning presentation solutions which are easy to use and completely portable.

nVIEW. The leader in high-

performance projection displays. For more information call 1-800-736-8439 or 804-873-1354.

nVIEW

VISIONARY DISPLAY TECHNOLOGIES

nVIEW products are manufactured under U.S. Patent #4,763,955, #4,576,536, #5,153,671, and #5,150,238. Other and foreign patents pending. nVIEW and View are registered trademarks and Medallion, Luminate and iRIGHT are trademarks of nVIEW Corporation.

Circle 176 on reader service card

OS/2 Q & A

Reducing Desktop Clutter

Q I have a lot of programs and a lot of projects, and my desktop is cluttered with icons. How can I clear it out?

Traci Kurilla, Bayfield, Wisconsin

A One of WorkPlace Shell's biggest advantages is that you can put folders inside folders. For instance, you could keep only two folders on your desktop, one called Home and another called Work, and keep all your other folders inside them. You create a new folder by right-clicking on an existing one, selecting *create another*, typing a name into the New Name text box, and pressing <Enter>. You move an existing folder into another by right-dragging it.

In your Home folder, you could store folders called Finance, Games, and Friends. Your Finance folder might contain a checkbook program, the OS/2 calculator, and a tax preparation program. Your Friends folder could contain your word processor, an address database, a party invitation, and another folder containing recently written letters.

In your Work folder, you might include folders for E-mail, proposals, and each customer project you're working on. The Smith Project folder might have icons for word processing, spreadsheet, and graphing programs, as well as several documents for this client. It's smarter to organize your desktop by the projects you're doing, rather than by application.

Simplifying Command Prompts

Q Graphic user interfaces are fine, but sometimes it's easier to just type in a command. However, I'm confused by all the choices in the Command Prompts folder. Do I need them all?

Charlie Steaderman, Denver

A The Command Prompts folder contains icons for full-screen and windowed prompts for DOS, Windows, and OS/2 command line sessions. But unless you've got some ancient OS/2 1.x full-screen applications, the only icon you need is the OS/2 windowed one, since it supports the others.

You may want to place a shadow of this icon on your desktop for easy access. While holding down <Ctrl>-<Shift>, right-drag the OS/2 Window command prompt icon from your Command Prompts folder to the desktop. Double-click it, and a windowed OS/2 command prompt comes up. Since OS/2 is a superset of DOS, any DOS command you know probably has an OS/2 equivalent, so you can still use TYPE, COPY, CHDIR, FORMAT, and other familiar commands.

What about DOS programs? No problem. Just type in the name of a DOS program and press <Enter>. Assuming the program is in the current directory or a directory in your AUTOEXEC.BAT's PATH statement, the OS/2 window will go away and a DOS window will pop up with your program.

And if for some reason you must have a DOS prompt, you can still get one. Just type **COMMAND** at the OS/2 prompt, and a DOS command line window will replace the OS/2 one.

You can also launch a DOS session from an OS/2 session and have both of them up at the same time. Just create a one-line OS/2 batch file called DOS.CMD: **START /WIN/C COMMAND**. Once you've saved DOS.CMD to your OS2 directory, all you need do is type **DOS** at the OS/2 command prompt and you'll get a separate DOS prompt window.

Here's how it works: **START** tells OS/2 to start a new session instead of replacing the current one. The **/WIN** command tells OS/2 to create the session in a window; otherwise you'll get a full-screen DOS session. The **/C** parameter orders OS/2 to keep the window open until you quit whatever program you're launching from the batch file. The program you're launching is **COMMAND**, which you close by typing **EXIT**.

By Lou Miranda

Lou Miranda is a senior systems analyst at Poliac Research in Burnsville, Minnesota. OS/2 welcomes your questions (see page 12 for contact information).

From Windows to OS/2

Increasing Performance With a Swap File:

Windows and OS/2 both let you improve performance by creating swap files. A swap file acts as virtual memory for your PC; when Windows or OS/2 runs out of real memory, it uses the swap file to store some of the extra data temporarily.

Windows lets you change the swap file settings in the Control Panel using the 386 Enhanced icon's Virtual Memory button. OS/2, on the other hand, keeps its swap file settings in the CONFIG.SYS file, where you can change them with a text editor. OS/2's swap file is called SWAPPER.DAT.

To change your swap file settings, look for the line in CONFIG.SYS starting with 'SWAPPATH='. The full statement will look something like 'SWAPPATH=C:\OS2 2048 4096'.

The first parameter, C:\OS2, is a directory on your hard disk. You can modify this entry if you want your swap file stored in a different directory or hard disk. For example, you may want to place it on the disk partition with the fastest access.

The second parameter tells OS/2 the minimum amount of free disk space to leave on your hard disk (2048K). It needs the limit because the swap file can grow and shrink, and if it grows too much, you won't have room for anything else.

The third parameter tells OS/2 how much space to allocate for the swap file initially (4096K). Even though SWAPPER.DAT can grow and shrink, it will operate most efficiently if its space is allocated all at once, so that it isn't fragmented. If you have enough space to spare, I would recommend using a swap file of 10MB to 15MB.

RECEIVE **FREE** SOFTWARE, ONE FREE MONTH OF BASIC **COMPU**SERVE AND \$15 CREDIT TOWARD PC WORLD ONLINE WHEN YOU CALL 1 800 848 8199 AND ASK FOR THE PC WORLD REPRESENTATIVE.

MARC TAYLOR,
ACCOUNT EXECUTIVE,
PC WORLD ONLINE USER

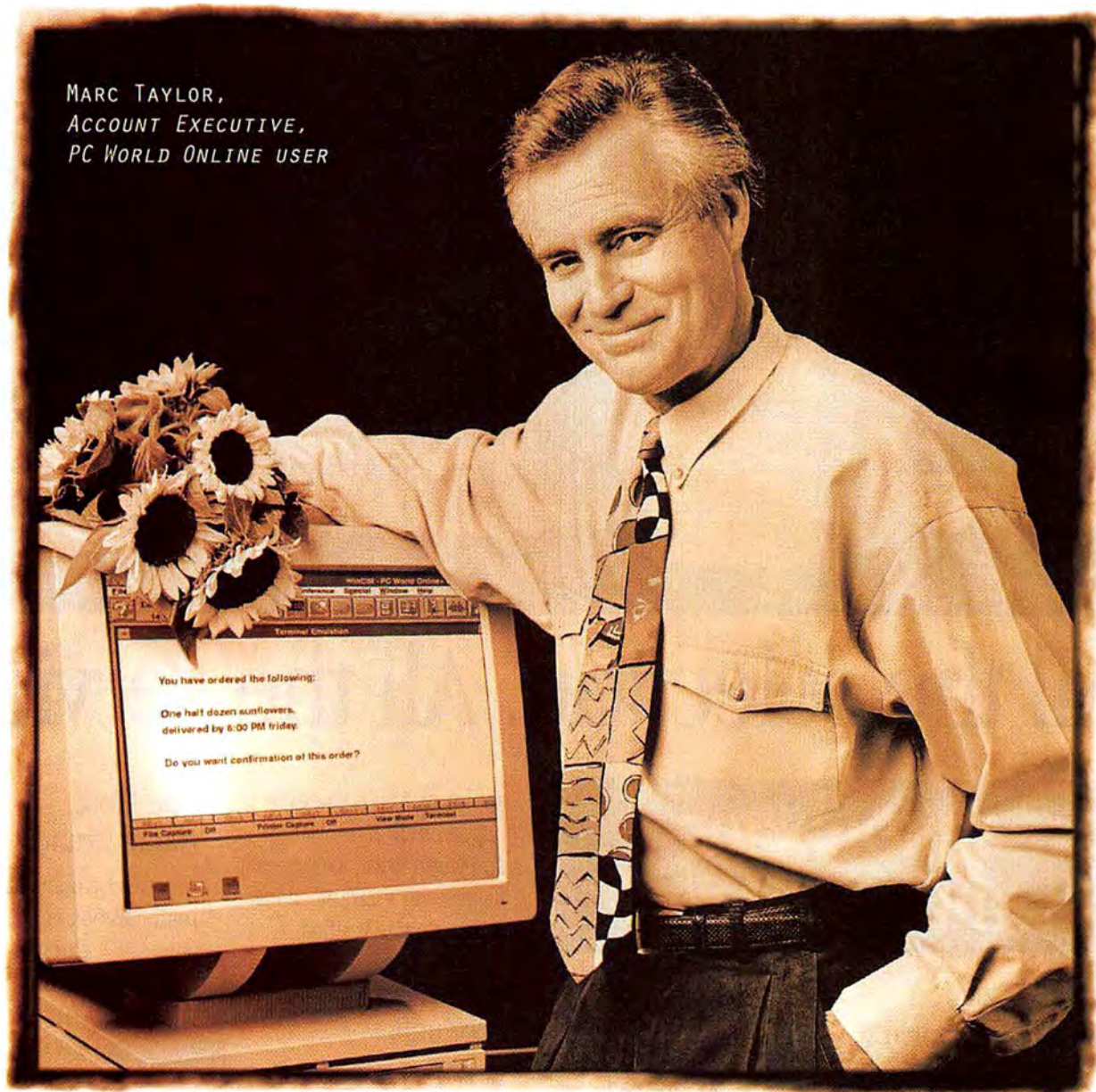

AT 5:00 FRIDAY EVENING, MARC TAYLOR EVALUATED TWELVE NEW SOFTWARE PACKAGES, READ THE LATEST ELECTRONIC NEWS, RECEIVED EXPERT ADVICE ON THREE TECHNICAL QUESTIONS, SENT MAIL TO 100 POTENTIAL CLIENTS AND STILL HAD TIME TO BUY FLOWERS FOR A 7:00 DATE

PC WORLD
ONLINE

Circle 155 on reader service card

No one else brings



All the selection. All the service.

Announcing CompUSA Direct!

Get the buying power of the world's largest computer superstores in your home.

We're the world's largest chain of computer superstores. In fact, more people buy computers and software from us than anyone else. And now, CompUSA Direct offers you the same incredible selection, guaranteed low

prices, super service and super support—right in your own home. Just pick up the phone and call **1-800-CompUSA** any time of the day or night and you can have it all!

Guaranteed Low Prices.

We regularly check our prices against our competitors' to make sure ours



are lower. And if you ever happen to find a lower advertised price, we'll beat it. Better than guaranteed low prices, they're verified.

Over 5,000 Products.

We offer the most incredible selection of computer products imaginable—including hardware, software, printers, accessories, furniture and more. When it comes to buying power, other direct companies don't even come close.

The Most Name Brands.

No one else offers all these name brands. Here's just a sample: IBM, Compaq, Toshiba, NEC, Packard Bell, Dell, Texas Instruments, Canon, Epson, Borland, Sharp, Claris, ATI, Okidata, U.S. Robotics, Sony, Lotus, Panasonic, Microsoft, WordPerfect, Hewlett-Packard.

*Technical support available through your nearest CompUSA Superstore Technical Service Center. On-site service is available within the continental U.S. only. **Defective merchandise may be replaced with the same item only. Original packaging and proof of purchase is required to return any merchandise. All Hayes modems and laser printers, and some other printers, monitors and laptops must be sent to authorized service centers.

all this to your door!



All at guaranteed low prices.

Super Service. Super Support.

No one else offers complete technical support like CompUSA Direct. Plus, an extended warranty, in-store repair and on-site service are also available.*

Best Business Support.

CompUSA's Corporate Division is your best business connection. Your company gets a personal Account Representative to handle all your business needs, plus quick delivery, easy ordering, guaranteed satisfaction

and more. We'll even help you set up a network.

Easy 30-Day Return Policy.

Returns are not a problem, with our 30-day money back guarantee.** Plus, there's no credit card surcharges or re-stocking fees for returned products.

Custom System Configuration.

Order it your way. Just tell us what you want and we'll customize a system for you right over the phone.

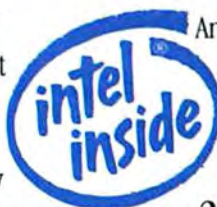

And look for the Intel Inside® symbol on your quality computer products.

24-Hours A Day. 7 Days A Week.

Every hour of every day, CompUSA Direct is standing by to take your order. Call **1-800-CompUSA** for a FREE catalog, filled with over 5,000 products.

Call Today
for a Free
Catalog



COMP USA DIRECTSM

1-800-COMP USA



The Intel Inside logo is a registered trademark of Intel Corporation. All other trademarks belong to their registered owners. For international orders, call 1-214-888-5770. CompUSA Direct is a registered servicemark of CompUSA Inc. CompUSA Direct, 15167 Business Avenue, Dallas, TX 75244.

Circle 19 on reader service card

DATA MANAGEMENT Q & A

Mass Printing dBASE Reports by Date

Q At the end of each month, I must print several sales reports using dBASE III Plus. Because I use the REPORT command's FOR clause to select by date which records to report on, I must tediously type in multiple REPORT commands at the dot prompt. Can you suggest an easier way?
Sam Green, Los Angeles

A You can create a simple dBASE program that asks you for the dates you want to report on and then plugs them into the various REPORT commands you now enter by hand. **FIGURE 1** shows a simple example.

You can create your own program with any text editor; to use the one that

comes with dBASE, enter **MODIFY COMMAND MONEND** at the dot prompt. (If you use another program, save your file as **MONEND.PRG**.) When you create your file, use the names of your own data file, report formats, and date fields, as noted in the program's comment lines. Repeat the two lines for the REPORT command for each report you want to run, changing report and data field names accordingly. My sample **MONEND.PRG** is available on PC World Online (see page 12 for information).

Once the program is created, simply enter **DO MONEND** at the dot prompt when you're ready to print your reports. You'll be prompted for the start and end dates for the period you want to report on, and then dBASE will do the rest. I

devised the sample program so it will automatically display as the start date the first day of the previous month and '94 as the current year. The current date is shown as the end date for the report. You can revise the program to use other defaults if you like.

Field Edits in Paradox

Q I'm new to Paradox 4.0 and can't figure out one thing. When I want to change a value in a field, I have to backspace over the whole thing and reenter it. Is there a way that I can edit it properly?

D. Myers, Boston

A With the cursor in the field you want to change, press **<Ctrl>F** or **<Alt>F5**; this will bring you into what Paradox calls Field View. Here you can truly edit, with the cursor keys moving the cursor from character to character instead of from field to field, and **<Home>** and **<End>** taking you to

USER GROUP TIP

Printing Months in FoxPro

I often need to export a date field from my FoxPro database for use in a word processor. If I simply export the field using **COPY FIELD Date TO filename DELIMITED**, the date looks like '19930110.' To make it easier to read, I insert a character field called **Exportdate**, which has a length of 10, in the database. I then **USE** the database and enter **REPLACE Exportdate WITH DTOC(date) ALL**, where **date** is the name of the date field I'm exporting. I then type **COPY TO newfile FIELDS Name, Exportdate DELIMITED** putting the fields I want to export in between **FIELDS** and **DELIMITED**. If I want just the month, I substitute **CMONTH(date)** for **DTOC(date)**.

*Tom Rombouts
Los Angeles Computer Society*

the beginning and end of the value. When you're finished editing, press **<Enter>** to get out of Field View.

Seeing Stars in Paradox for DOS

Q I've got a Paradox 4.0 multitable form with a lot of number columns. To make them all fit across the screen, I used **Field*Reformat** to shrink each field down to just a few characters. But now when I use the form, Paradox displays asterisks instead of numbers. What did I do wrong?

Martin Waring, Oklahoma City

A For some reason, Paradox for DOS requires you to include four extra spaces (five if you need to show negative numbers) for each number field in a form. If you can't spare the extra space and a field contains nothing but integers

```
* Substitute the name of your data file for
* FileName in the next line
USE FileName

startdate = CTOD(STR(MONTH(DATE())-1) + "/01/94")
enddate = DATE()

CLEAR
@ 10,10 SAY "Enter report start date: "
@ 10,40 GET startdate PICTURE "@D"
READ
@ 12,10 SAY "Enter report ending date: "
@ 12,40 GET enddate PICTURE "@D"
READ

CLEAR
@ 23,30 SAY "Printing reports..."

* Repeat the next two lines for each
* report you want to print.
* Substitute the name of your report form
* for REPORT1 and the name of your date
* field for DateField.

REPORT FORM REPORT1 FOR DateField >= startdate;
.AND. Date <= enddate TO PRINTER

CLEAR
```

FIGURE 1: PRINT MULTIPLE REPORTS using a date range with this handy dBASE program.

(whole numbers), use *Modify•Restructure* to change the field type to **S**, for short number; then Paradox won't need the extra space.

Quick Selects in Paradox for Windows

Q When I'm designing forms and reports with Paradox for Windows, I sometimes want to select several objects so I can move or otherwise change them at the same time. I know I can press <Shift> and click the objects one at a time, but this is tedious when there are dozens of objects involved. The Edit menu has a choice for Select All, but this doesn't help unless I want to work with all or almost all of the objects in the window. Is there a quicker way to highlight a lot of items at once?

Lou Romero, Van Nuys, California

A Yes. Press <Shift>, click, and drag to create a box around the items you want to select. When you release the mouse key, all the objects in the box will be selected.

Time-Stamping Paradox for DOS Records

Q I use Paradox 4.0 to enter details on the telephone calls I make to clients. Every time I record a new call, I enter the current date and time. It would be great to get Paradox to do this for me, but I don't want to do any programming. Can you help me?

Eric Downey, Houston, Texas

A Yes, I can. You can use Paradox's SETKEY command to set up a hot key for time-stamping records. You'll have to use a few programming commands, but it's not a big deal.

Select *Scripts•Editor•New* to create a script called **INIT** in the directory where you keep your Paradox files. If the script already exists, use *Scripts•Editor•Open* to edit it. Either way, add the line **SETKEY 20 [date field] = TODAY() [time field] = TIME()** to the script, where *date field* and *time field* are the names of the fields you want to date and time-stamp. The '20' in the command is the ASCII key code for <Ctrl>-T, and the command tells Paradox to put the current date and time into the fields you name when you press that key combination. There's nothing special about <Ctrl>-T; to use a different key combination, simply substitute another key code number. Your PAL documentation includes a table of ASCII key codes in an appendix.

When you use SETKEY, it's important to keep all the commands you want associated with a hot key on one line. Luckily, a line can have as many commands as you like. For example, you could add 'MOVETO [Notes]' to the SETKEY line to have Paradox move the cursor to a field called Notes after the other fields get stamped.

After you've added the line, select *Go* from Paradox's script editor menu to play the script and activate the new hot key. You

won't need to play the script again, though; Paradox runs the INIT script automatically when you load the program.

By Celeste Robinson

Celeste Robinson is a contributing editor for PC World and the author of The Paradox 4.0 Handbook (Bantam Computer Books, New York, 1992). Data Management welcomes your questions (see page 12 for contact information). ■

WHO SAYS GET FLOWCHARTS ARE HARD? FLOW CHARTING 3™

If team members drag their feet when it comes to creating flowcharts, you need Flow Charting 3. Its straightforward, no-nonsense approach makes it easy to learn, yet powerful to use.

A must in today's competitive world, flowcharts are essential to documenting, streamlining, and improving processes and procedures. Flow Charting 3 lets you:

- Chart fast with "Hot-Keys" or mouse
- Put shapes, lines and text anywhere you want them
- Create unlimited custom shapes
- Print boardroom perfect charts on dot matrix and laser printers
- Access context-sensitive, on-line help
- Use on a LAN—share files, set up work groups, access usage reports
- Import and export between other popular programs

And Flow Charting 3 is backed with unparalleled post-buy support including free unlimited technical support, free subscription to "The Flow Charter™", access to valuable flowcharting resources, and a full 90-day, no-risk guarantee.

See your dealer today, or for a full interactive demo disk, call now:

800-525-0082 Ext. 253

PATTON & PATTON



Excellence in charting the flow of ideas!

485 Cochrane Circle, Morgan Hill, CA 95037-9932 408-778-6557 Fax: 408-778-9972

All company and product names are trademarks or registered trademarks of their respective companies.



Circle 233 on reader service card

PUBLISHING & PRESENTATIONS MAKEOVER

The Right Tool for the Job

That old gray spreadsheet ain't what it used to be. Take the case of accountant and 1-2-3 user Larry Rotstein. He uses his spreadsheet not only for number crunching but for publishing *The Owner/Manager*, a bimonthly newsletter for his self-employed clients. How does he do it? He uses WYSIWYG, a 1-2-3 DTP add-in that lets him work with fonts, graphics, and other fancy effects.

But although 1-2-3 is *capable* of assembling a newsletter, it's not the best tool for the job. The nonprofessional designer needs all the help he or she can get—starting with the right tools.

So what's our advice for Rotstein? First, we'd tell him to get out of character-based DOS and into a graphical user interface (GUI) such as Windows or OS/2. Newsletters are inherently graphical and, as a result, are much easier to create in a graphical environment.

Next, we'd steer him toward an application that's designed to work with text. Since he's devoted to 1-2-3, we'd suggest Lotus's Ami Pro: it will integrate seamlessly with 1-2-3, and it has a robust set of layout tools.

Making Arrangements

Of course, finding the right tools is only half the battle. Rotstein still has to put them to good use. Putting ourselves in his shoes, we set about redesigning his newsletter with Ami Pro.

The masthead at the top works well enough as is. We did move *The* closer to the center, which makes the title hang together better visually. We also reduced the size of the date and issue information under the title.

The body of the page needs more help. The two-column format, coupled with the split masthead, divides the page too starkly. We moved to a three-

column format instead. Taking advantage of Ami Pro's flexibility with fonts, we replaced the original's sans serif Swiss face with a serif typeface in the body text and masthead.

We also changed the column layout. In the original, WYSIWYG has inserted spaces between words to keep the column widths consistent. This leaves wide, unsightly spaces on the page—what designers call *rivers*. We switched to a *ragged right* layout, which means the right side of each column forms a jagged line, individual words are spaced evenly, and the rivers dry up.

Who's Number One?

We then set about rearranging the elements of the page in order of importance. In the current design, the first thing you look at is a box in the upper left corner of the page, proclaiming that this is the newsletter's first issue. Though the announcement is undoubtedly important to Rotstein, his readers will be more drawn to the story "Should I Incorporate?" which we therefore moved to the top.

Next we turned to the chart in the lower right corner of the original. It's too large for the page, it strays too far into the left-hand column, and it's just plain hard to read. We narrowed it down to a single column and reduced its detail so only the most fundamental information remains. We also used the handy charting tools of 1-2-3 for Windows to make the chart more visually appealing.

While we applaud Mr. Rotstein's ingenuity, the switch to a GUI environment and a tool designed specifically to work with text should help him create a better-looking product in less time.

By David Brickley and Dan Miller

The redesign was performed by David Brickley, a designer based in Moss Beach, California. Dan Miller is an assistant editor for PC World. Publishing & Presentations welcomes your document and presentation makeover candidates. See page 12 for contact information.

Before

The

Owner Manager

Issue #1

July 1993

ISSUE

Welcome to our first issue. We will keep you informed on accounting, tax and other financial matters affecting you. As our newsletter banner suggests, we will offer ideas and suggestions to benefit present and future owner/managers. If there are specific issues you would like us to cover, feel free to contact us.

Should I Incorporate?

For new businesses starting out and profitable unincorporated businesses this question is asked more than any other. The following chart highlights some of the pros and cons of incorporation.

Pros	Cons
limited liability	cost of setup
lower income taxes	record keeping
more credibility	possible double taxation
estate freezing	more regulations
transferable ownership	cost to windup

On the Pro side, limited liability and lower income taxes are the most common reasons to incorporate. Limited liability means that the shareholders of the corporation may not be liable for actions carried out by the corporation. The most common example is where a corporation goes bankrupt owing monies to unsecured creditors. These creditors cannot recover the monies owed to them from the shareholders of the corporation. However, in some cases directors of the corporation may be liable for actions of the corporation. In addition, some creditors such as banks, require security from the shareholders if the corporation borrows monies from the bank. This security may be mortgages taken out against the shareholder's home. In a future newsletter a lawyer will review some methods available to protect corporate assets from creditors.

Does Incorporation save income taxes?

Generally speaking yes. Figure 1 shows a chart comparing the various marginal personal income tax rates in Ontario with Canadian active business corporation income tax rates at various taxable income levels. As the chart shows, once income exceeds approximately \$60,000 the difference in income tax rates between personal and corporate is 30%. This offers substantial savings as illustrated below.

Mr. A earns \$100,000 before income taxes from his business. Mr. A requires \$70,000 for personal use and the remaining \$30,000 is reinvested in the business. As an unincorporated business, Mr. A will pay \$15,700 of tax on the \$30,000 of profit leaving only \$14,300 to reinvest in the business. As an incorporated business Mr. A's company will pay only \$6,700 on tax on the \$30,000 profit left in the corporation, leaving \$23,300 to reinvest, an extra \$9,000 over the unincorporated business. If the \$70,000 profit required for personal living expenses is pulled out of the corporation as salary, the income tax on the \$70,000 is approximately the same whether earned through a corporation or not. However, if Mr. A has minor children, additional income tax savings can be achieved through income splitting. These savings could be as high as \$5,000 per child after tax. In addition estate planning/freezing is available.

Personal & Corporate Income Tax Rates Comparison

(Figure 1)

The Owner Manager

Issue One

A newsletter for the friends and clients of Rich Rotstein and Katz Chartered Accountants

July 1993

Should I Incorporate?

For both business start-ups and

from creditors.

Does incorporation save income taxes? Generally speaking, yes. Figure 1 compares the various marginal personal income tax rates in Ontario with Canadian active business corporation income tax rates at various taxable income levels. As the chart shows, once income exceeds approximately \$66,000, the difference between personal and corporate tax rates is 30 percent.

This difference can offer substantial savings to incorporated individuals. Let's take the example of Mr. A. Mr. A. earns \$100,000 from his business before income taxes. He requires \$70,000 for personal use, and the remaining \$30,000 is reinvested in the business. As an

unincorporated business, Mr. A will pay \$15,700 of tax on the \$30,000 of profit, leaving just \$14,300 to reinvest in his business. If, on the other hand, Mr. A files as an incorporated business, he will pay only \$6,700 of tax on the \$30,000 profit left in the business, leaving \$23,300 to reinvest--\$9,000 more than if he'd filed as an unincorporated business.

If the \$70,000 required for personal living expenses is pulled out of the corporation as salary, the income tax on the \$70,000 is approximately the same whether earned through a corporation or not. However, if Mr. A has minor

limited liability and lower income taxes are the most common reasons to incorporate. Limited liability means that the shareholders of the corporation may not be liable for actions carried out by the corporation.

an example is if the corporation goes bankrupt and the shareholders cannot recover their investment from the corporation.

- Pros & Cons -

Limited Liability
Lower Income Taxes
More Credibility
Estate Freezing
Transferable Ownership

Cost of Setup
Record Keeping
Possible Double Taxation
More Regulations
Cost to Wind Up

However, in some cases directors of the corporation may be liable for actions of the corporation. In addition, some creditors, such as banks, require security from the shareholders

may be the

have a methods to assets

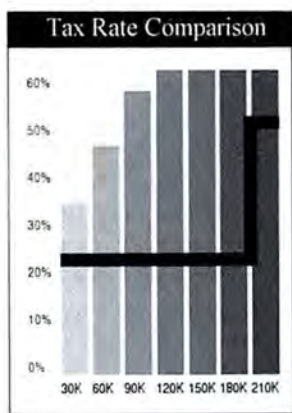

Corporate Tax Rate vs. Personal Tax Rate: The vertical bars represent the personal tax rate; the line represents the corporate tax rate.

additional income can be realized through the corporation. These savings can be as high as \$5,000 per year. In addition, estate planning is available through corporations which can substantially reduce the income taxes payable (continued)

Our First Issue

Welcome to our first issue. We will keep you informed on accounting, tax and other financial matters affecting you. As our newsletter banner suggests, we will offer ideas and suggestions to benefit present and future owner/managers. If there are specific issues you would like us to cover, feel free to

5 Don't skimp on the graphics: Not only do they convey information, they make an otherwise drab page more inviting.

COMMUNICATIONS Q & A

When Is E-Mail Private?

Q When I send E-mail through online services like CompuServe or MCI Mail, how private is it? Can employees of these services read my mail?

•Hannah Benkart, Lima, Ohio

A Most online services will assure you that your E-mail is completely safe from prying eyes, but this may not be the case. We called a couple of the more popular services to find out what they do to keep your E-mail private.

Most of the services we spoke to admit that some employees can gain access to users' E-mail. Debra Young, spokesperson for CompuServe, says, "There's always a remote chance that a programmer may see a message." Paul Putong, manager for mail support at MCI Mail, concurs. "There's a small

"any intrusions into [your] privacy could not be hidden from their bosses," he says. "Nobody's going to be able to read your E-mail secretly." The real threat to E-mail privacy, he points out, is from law enforcement officials. According to a provision of the Electronic Communications Privacy Act, the government can require an online service to keep backups and supply them on request.

Your E-mail may be more vulnerable on smaller, less formal services. Mail on the Internet, for example, may be stored in numerous host computers before it's sent to the addressees; there's no guarantee it isn't being read by others along the way. Many computer bulletin board operators inform callers that E-mail privacy isn't guaranteed.

The bottom line is that you should use the same discretion on a public E-mail system as you would on your company's network. Never write anything in E-mail that could be personally or professionally damaging. If you must

write something private, encrypt it prior to posting. One of the best encryption programs is Philip Zimmerman's Pretty Good Privacy freeware utility. It's available on PC World Online as PGP/ZIP (see page 12 for information).

Finally, remember that most violations of E-mail privacy occur because of carelessness with passwords. *Never* share your password with anyone or use the same password on two systems. And always choose your password carefully; don't use something obvious like your name, your phone number, or the brand of your computer.

V.42 Trials and Tribulations

Q I have a new V.42 14.4-kilobyte-per-second modem, but I'm having problems connecting to other 14.4-Kbps modems. Sometimes I'll connect and get a message that the modems have made an MNP/REL link, but the connection breaks soon after that. Other

times, gibberish spills over the screen right after connect. What's going on?

Steven Sorensen, Scotts Bluff, Nebraska

A It sounds like your modems are suffering from V.42bis incompatibility. V.42bis is the data compression portion of the V.42 error-correction standard. In your case, the two modems can't agree on how they're going to compress data; in modemesec, we'd say their V.42bis handshaking is unsuccessful. During the handshaking, one of the modems is giving up on V.42bis and falling back on MNP 5 compression instead. The other modem, expecting V.42bis compression, gets stymied and drops the connection. The two V.42 modems' compression falls out of sync, and you get gibberish on your screen. The symptoms are not uncommon; incompatibility among this breed is epidemic. So what's the cure?

First, make sure your modem is set up correctly. Find the command in your modem manual for AutoReliable Mode or something similar. This command forces the modem to negotiate the best protocol it can with its counterpart. For my modem, the command is \N3, but yours may be different. Enter the modem setup section of your comm software and splice this command into your modem's initialization string. Next, follow the same procedure to make sure you have RTS/CTS or hardware flow-control enabled.

If the modems still won't connect, you may have to turn off data compression. First edit your modem initialization string to turn off MNP 5. If the problem persists, turn off V.42bis the same way. No compression means slow online E-mail connections, but it will speed up transfers of compressed files.

By Judy Heim

Judy Heim is a contributing editor for PC World and editor of Online Investor, a newsletter about using online services to track and manage investments. Communications welcomes your questions. See page 12 for contact information.

Most online services will assure you that your E-mail is completely safe from prying eyes, but this may not be the case.

group of people who, to troubleshoot customer problems, may have to look in people's mailboxes."

Even though their employees can theoretically gain access to your mail, the big online services insist that safeguards built into their systems thwart snooping. The first step, according to Young, is to perform background checks on all new hires who might have access to users' E-mail. The next step is to make it tough for employees to access the mail. Upendra Gupta, manager of applications development for Sprint-Mail, says that "a customer service rep can look at the envelope, but they cannot read the text." Most services have systems that alert management if a subscriber's mailbox security is violated.

According to Mike Godwin, legal service counsel for the Electronic Frontier Foundation, these and other security measures should safeguard your privacy. Employees of these services know that

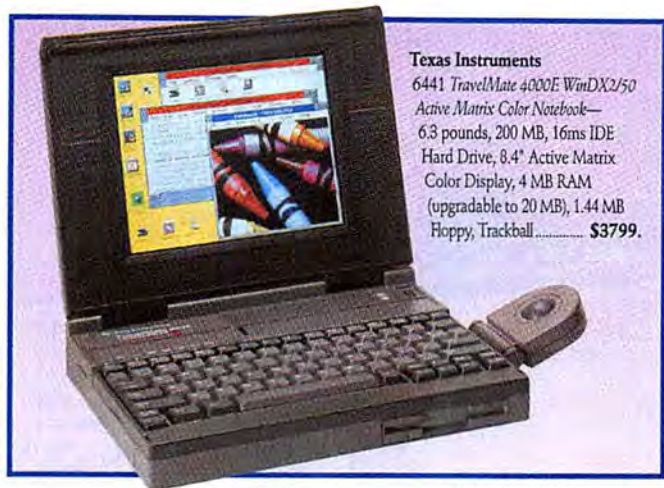

Texas Instruments
6441 TravelMate 4000E WinDX2/50
Active Matrix Color Notebook—
6.3 pounds, 200 MB, 16ms IDE
Hard Drive, 8.4" Active Matrix
Color Display, 4 MB RAM
(upgradable to 20 MB), 1.44 MB
Floppy, Trackball **\$3799.**



Texas Instruments
8934 TravelMate 4000E WinSX/25 Mono—
486SX 25 MHz, 4 MB (60ns) RAM, 8K
cache, 10" passive-matrix monochrome
VGA with 64 gray scales (640x480),
120 MB drive, full-travel keyboard,
TravelPoint pointing device **\$1899.**



Texas Instruments
14288 TravelMate 4000E WinDX2/50
DualScan Color Notebook—50MHz 486DX2
with coprocessor, 8K cache, 4 MB RAM,
9.4" passive matrix color VGA 640x480,
1 MB VRAM, 200 MB drive, 1.44 MB Floppy,
Trackball, 6.3 pounds **\$3299.**

TouchBase

Aldus
14355 TouchBase Windows—Powerful
contact management. Stores names,
addresses, phone numbers & personal-
ized info. Dials phone automatically &
prints envelopes, labels, address books,
Rolodex cards & fax cover sheets **\$29.95**

Voted Best Mail-Order Company
by PC World Readers three
years in a row!



We carry more than 3500 products! If
you don't see something listed, just
call. Version numbers are current at
press time. Products listed in red are
Microsoft Windows Applications.

Unless indicated by (CP), all software is not
copy-protected.

Timeslips
12638 Timeslips Release 5 for Windows—
Dozens of powerful features let you record
hours automatically, speed data entry, per-
form complex analysis, and customize bills
with fonts and graphics **\$189.95**

COMPUTERS
Monitors not included with Systems.

Compaq Computer ... 3 years	
9031 ProLinea 4/33S, 120 MB, Win....	\$1099.
8984 ProLinea 4/33S, 240 MB, Win....	1249.
10894 ProLinea 4/50, 240 MB, Win., PFS: WindowWorks, faxmodem.....	1759.
11420 Contura 4/25 w/209 MB, Windows	2199.
11417 Contura 4/25C w/209 MB, Win.	2879.
11646 DESKPRO 4/66M w/510 MB, Win.	3599.
2016 LTE Lite 4/25 w/120 MB, Windows.	2049.
3029 LTE Lite 4/25E w/209 MB, Win.	3099.
NEC Ready Systems	
12590 Ready 425CD2 Multimedia System, 170 MB, Windows.....	1499.
13347 Ready 425es, 170 MB, Win.	999.
13346 Ready 433es, 210 MB, Win.	1229.
13345 Ready 466es, 250 MB, Win.	1729.
Texas Instruments TM 4000E Systems	
13312 WinDX 2/50 Mono w/200 MB	2739.
6441 WinDX 2/50 Active Matrix 200 MB	3799.
8934 WinSX/25 Mono w/120 MB	1899.
4696 WinSX/25 Passive Color 120 MB ..	2149.
Toshiba Satellite Laptops	
14289 T1900 Mono w/120 MB	1499.
13954 T1950CS Passive Color 120 MB ..	2499.
13953 T1950CS Passive Color 200 MB ..	2699.
14343 T1950 Mono w/120 MB	1899.
14354 T4700CS Passive Color w/200 MB	3999.
14355 T4700CS Passive Color w/320 MB	4329.

BUSINESS APPLICATIONS

Aldus	
14335 TouchBase for Windows	29.95
Borland International	
6788 Quattro Pro 5.0 for Win. (3 1/2" only)	62.95
10710 Paradox 4.5 for Win. (3 1/2" only) ..	145.95
Caere	
4274 OmniPage 386	319.95
8933 OmniPage Pro 2.1	489.95
ChipSoft	
State Packages DOS or Windows ea.	34.95
TurboTax 1040 DOS or Windows ea.	39.95
TurboTax/Quicken DOS or Win. ea.	54.95
Clarisc Corporation	
6022 ClarisWorks/Quicken (while supp. last)	95.95
5257 FileMaker Pro Windows	119.95
5228 FileMaker Pro Win.Comp. Upgrd....	95.95
Delrina	
2682 The FarSide Daily Planner	39.
Intuit	
Quicken for DOS or Windows ea.	39.95
Lotus	
5982 SmartSuite 469.95 11771 Upg.	299.95
2756 1-2-3 4.0 - Win. (2755 5 1/4")	309.95
3428 1-2-3 4.0 - Win. Upg. (3424 5 1/4")	99.95
13578 Ami Pro w/Quicken Bundle	269.95
13577 Ami Pro w/Quicken Comp. Upgd.	119.95
5005 Freelance Graphics 2.0 (3523 5 1/4")	349.95
MECA ... 60 day MBG	
2798 Manag. Your Money 10.0 (3 1/2" only)	34.95
4603 TaxCut for DOS or 3885 Win. ea.	34.95
TaxCut State Pkgs. (HeadStart) ea.	29.95

Microsoft

14146 MS-DOS 6.2 Upgrd. for Dummies	\$45.95
7009 Windows 3.11 (7010 5 1/4")	95.95
12707 Windows NT (3 1/2" & CD incl.)	319.95
7811 Word for Windows 6.0	299.95
2931 Access for Win. 1.1 (2932 5 1/4") ..	299.95
8138 Office 4.0 for Win. (8137 5 1/4") ...	479.95
MicroTac Software	
Span, Ital, Fren or Germ Ass-st. ea.	54.95
Peachtree	
12287 Accounting for Win. Release 2	115.95
Software Marketing	
9504 AutoWorks	39.95
12714 PharmAssist Windows	39.95
Software Publishing	
4402 Harvard Graphics 2.0 (4403 5 1/4")	269.95
Symantec	
1625 ACT! DOS 2.11	264.95
7435 ACT! Windows 1.1	259.95
Timeslips	
12638 Timeslips Release 5 for Windows	189.95
3-D Visions	
8883 Stanford Chart for Win. (3 1/2" only)	58.95
WordPerfect Corporation	
3445 Presentations 2.0 for Windows ...	315.95
3795 WordPerfect 6.0 DOS	279.95
12914 WordPerfect for Windows	299.95
WordPerfect DOS or Win. Ver. Upg	99.95

GRAPHICS & DESIGN

Abracadabra, Ltd.	
13046 Design Own Home -Arch. Win.	31.95
Adobe Systems	
10774 Adobe Photoshop	589.95
6439 Adobe Illustrator	449.95
5475 Adobe Illustr. & Photoshop Bun.	619.95
Aldus	
13791 PageMaker 5.0 Windows	579.95
6678 PageMaker 5.0 Win. Upgrade	139.95
1085 FreeHand for Win. (3 1/2" only)	395.95
Altsys Corporation	
12979 Fontomatic for Windows 1.0	38.95
8675 Fontographer for Windows 3.5	259.95
Corel Systems	
11896 CorelDRAW! 4.0	389.95
DeltaPoint	
3435 Graphics Tools! 1.0 (3 1/2" only)	99.95
Fractal Design	
4356 Painter 2.0 259.95 13218 X2	93.95
HSC Software ... 30 day MBG	
12867 Digital Morph 1.0 (3 1/2" only)	67.95
13956 Kai's Power Tools Windows	89.95
Inset Systems	
3820 HiJaak PRO 2.0 for Windows	84.95
Micrografx	
3628 Windows Draw! 3.0 (3627 5 1/4")	49.95
Microsoft	
10051 Font Pack 2 Windows	45.95
North Coast Software	
6992 PhotoMorph 1.0 for Windows	89.95
Shapeware	
5426 Visio 2.0 for Win. (3 1/2" only)	119.95
T/Maker	
4680 Incredible ImagePak Windows	89.95

Texas Instruments
4696 TravelMate 4000E WinSX/25 Color
Notebook Computer—6 pounds, 120 MB HD,
8.2" Advanced Passive Color Display, 4 MB
RAM (upgradable to 20 MB), 1.44 MB Floppy,
Ballpoint Mouse w/QuickPort,
DOS & Windows **\$2149.**

Harvard Graphics
Simply the best results.

Software Publishing Corp.
4402 Harvard Graphics for Windows 2.0—
Create compelling presentations in no
time. Powerful graphing and charting,
sophisticated drawing and text tools, pre-
sentation management, and more **\$269.95**
9759 Upgrade **89.95**

Inset Systems
3820 HiJaak PRO 2.0 for Windows—Use
virtually any image, anywhere! Convert
70+ image formats. Capture screens.
Browse image "thumbnails." Supports
OLE, JPEG, PhotoCD, TIF, cross-
platform conversions, more! **\$84.95**

PC Connection®
800-800-0003 394PCW
6 Mill Street, Marlow, NH 03456
SALES 603-446-0003 FAX 603-446-7791



Toshiba

14344 Satellite T1950—Affordable speed to go! 40 MHz i486DX2, 8K cache, math coprocessor, 4 MB RAM, 9.5" sidelit monochrome STN-LCD VGA display with graphics accelerator and 64 gray scales at 320x200 (16 at 640x480), 200 MB drive..... **\$2099.**



Toshiba

13954 Satellite T1950CS—Color for the road! 40 MHz i486DX2, 8K cache, math coprocessor, 4 MB RAM, 9.5" Dynamic-STN dual-scan color VGA display, with graphics accelerator & 256 colors at 320x200 (16 at 640x480), 120 MB drive..... **\$2499.**

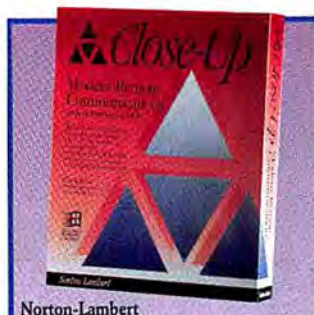

Norton-Lambert

2754 Close-Up 5.0 Host & Remote—Take control of PCs miles away by modem & run both Windows & DOS applications. For remote access to PCs & networks, file transfer, remote support & general communications..... **\$119.**

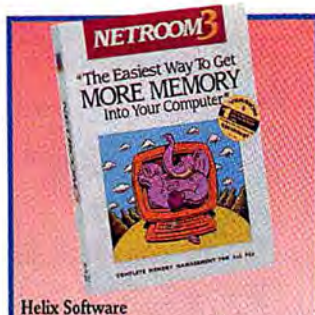

Helix Software

9627 NETROOM 3—Speed up Windows and DOS. Features "Cloaking™" which runs BIOSs in protected mode, providing superior compatibility. Incl. "Cloaked" utilities which occupy no memory. Product of the Year, PC WEEK.... **\$59.95**



Softlogic Solutions

10868 WinSense 2.0—Fine tune your own Windows 3.1 environment easily and logically. WinSense develops a user profile to maximize your Windows performance. Includes FREE Disk Optimizer for Windows (while supplies last)..... **\$56.95**



Number Nine Computer Corp.

Fast-forward your Windows redraw speeds with the #9GXE graphics accelerator boards. Among the first boards to use S3's new 928 chip. VLB versions available. 1871 #9GXE (1 MB) ISA..... **\$249.** 14068 #9GXE (4 MB) ISA..... **659.95**



Berkeley Systems

3528 After Dark DOS—Over 30 dazzling displays with digital sound and password protection. Enjoy world famous Flying Toasters, Aquatic Realm, Mowin Man and more..... **\$29.95** 6642 Disney Screen Saver for Windows **29.95**



Qualitas

12541 386MAX 7.0 (3 1/2" only)—New 386MAX version 7 makes DOS under Windows better than DOS itself. Get more conventional memory, a comprehensive memory tester and special support for DOS 6..... **\$61.95**

SYSTEM UTILITIES & PROGRAMMING

Berkeley Systems

6642 Disney Coll. Scrm. Saver (3 1/2" only) **\$29.95**
3528 After Dark 2.0 for DOS (3 1/2" only) **29.95**
12030 More After Dark Win. (3 1/2" only) **23.95**
6649 Star Trek: Screen Saver (3 1/2" only) **29.95**

Central Point Software

12833 PC Tools Pro 94.95 **11395 Win...** **89.95**
6161 XTree Gold DOS..... **95.95**
8957 XTree for Windows..... **64.95**

Claris Clear Choice

13219 Imaginaria for Win. (screen saver) **34.95**

Delrina

9853 Opus 'n Bill Screen Saver..... **29.**

Helix Software

9627 Netroom 3..... **59.95**

Hewlett-Packard

8731 Dashboard 2.0 for Windows..... **46.95**

Microsoft

10154 Visual Basic 3.0 Win. Std. Edition **129.95**
10437 Visual Basic 3.0 Win. Pro. Edition **319.95**
11504 Visual C++ Pro 1.5 (CD only)..... **399.95**

Pacific Microelectronics

13089 Mac-In-DOS for Windows..... **109.95**

PC-Kwik

8004 Power Pak 3.1 w/Power Disk..... **45.95**

Qualitas

12541 386MAX 7.0 (3 1/2" only)..... **61.95**

Quarterdeck

3217 OEMM 7.02 (3221 5 1/4")..... **63.95**

Softlogic Solutions

10868 WinSense/Desk Optimizer for Win. **56.95**

Stac Electronics

1409 Stacker 3.1..... **95.95**

Symantec

2360 Norton Desktop Win. (2359 5 1/4") **115.95**
5136 The Norton Util. 7.0 (3146 5 1/4") **115.95**
8535 pcANYWHERE DOS..... **119.95**
11303 pcANYWHERE Windows..... **129.95**
6250 Speedrive 4.0 (3 1/2" only)..... **65.95**

TouchStone Software

11665 Check/It Pro: Set (Vols. I & II incl.) **79.95**

NETWORKING/COMMUNICATIONS

Asanté Technologies Hubs ... 5 years

2775 8 Port **249.95** 2772 12 Port **499.95**

Artisoft

2234 Lantastic AE-2 Start. Kit DOS 5.0 **\$459.95**
2452 AE-2 EtherNet Adapter Card..... **199.95**

BOCA Research ... 5 years

8397 M14401 FaxModem..... **119.95**
8398 M1440E FaxModem..... **149.95**

Coactive Computing

14025 Connect. DOS & Win. 1.0 (3 1/2") **134.95**
14028 Starter Pack 1.0 (3 1/2" only)..... **189.95**

Data Storm

4798 PROCOMM PLUS 2.01..... **69.95**
2006 PROCOMM PLUS 2.01 Windows... **95.95**

DataViz, Inc.

6508 Conv. Plus for Win. 1.0 (3 1/2" only) **89.95**

DCA/Crosstalk

5611 Crosstalk 2.0 for Windows..... **119.95**

Delrina Technology

2446 WinFax PRO 3.0..... **79.95**
5974 DOSFax PRO..... **49.95**

Hayes ... 2 years

11396 ACCURA 144+FAX144 (external) **229.95**
11397 ACCURA 144+FAX144 (internal) **199.95**
7395 OPTIMA 144+FAX144..... **389.95**
8167 OPTIMA 144+FAX144 PCMCIA... **309.95**

Hilgraeve

12081 HypAcc. Win. **109.95** 8204 DOS. **59.95**

IBM

13207 Int. FaxModem (P/N MOD531)..... **49.95**

Intel ... 3 years

2994 EthExpress 16 or 3021 16 TP ea. **99.95**
1531 FaxModem 14.4/14.4 (int.) **159.95**
1536 FaxModem 14.4/14.4 (ext.) **179.95**
5994 SatisFAXtion Modem/400..... **285.95**
12934 14.4 PCMCIA FaxModem..... **299.95**
8903 2400 bps Wireless Modem..... **649.95**

Megahertz ... 5 years

10515 C5144 14.4 FaxModem (Compaq) **419.95**
12763 XJ1144 14400 FaxMod. (PCMCIA) **319.95**

Microcom

6234 CarbonCopy for DOS..... **\$129.95**
4410 CarbonCopy for Windows..... **129.95**

Microsoft

5743 Windows for Workgroups 3.11... **144.95**
6172 Windows for Workgroups (single) **47.95**

Norton-Lambert

2754 Close-Up Host & Remote 5.0..... **119.**

Novell

12058 NetWare 4.01 (10 user)..... **1899.95**
12056 NetWare 4.01 (25 user)..... **2799.95**

Practical Peripherals ... lifetime

10570 PM14400FX MT..... **215.95**
9234 PM14400FXPPM Pock. Fax/Mod. **359.95**
2425 PM14400FX SA..... **399.95**
6123 PractiCARD 144 (PCMCIA card) **289.95**

Shiva

NetModem/E ea..... **1479.**

Solectek

13083 AirLink Bridge..... **3449.95**
Starter Kit (ISA or MCA)..... ea. **1369.95**

SupraFaxModems ... 5 years

5252 144LC..... **149.95** 11441 144e... **209.95**

Technology Concepts ... 2 years

6315 Fax Line Manager 203..... **124.95**

Traveling Software

4407 LapLink V..... **99.95**

U.S. Robotics

11923 Sportster 14.4 FaxModem Int. **159.95**
11924 Sportster 14.4 FaxModem Ext. **184.95**
6631 WorldPort 14.4 PCMCIA FaxMod. **319.95**
11922 WorldPort 14.4 Pocket FaxMod. **249.95**

Zoom Telephonics ... 7 years

3386 FaxModem AFC 24/96/48 (int.)..... **49.95**
9519 FaxModem VFP 24K (internal)..... **175.95**
14763 FaxModem VFP 28.8K (internal) **299.95**
4428 FaxModem VFVX .32 bis (ext.)..... **149.95**
4429 FaxModem VFPV .32 bis (int.)..... **124.95**

VIDEO & SOUND

Adobe Systems ... 120 day MBG

12891 Premiere 1.0 for Win. (3 1/2" only) **\$179.95**

Advanced Digital Systems

13985 VGA TV-Elite..... **249.95**

Alice Lansing Speakers

12924 ACS50 69.95 12920 ACS300 **279.95**

Aristosoft, Inc.

6780 Wired for Sound Pro 2.0..... **39.95**

ATI Technologies ... 5 years

3886 Graph. Ult.+2 MB **249.95** 3871 Pro **369.95**
11022 Graphics Ultra Pro EISA (w/2 MB) **399.95**

Claris Clear Choice

13907 From Alice to Ocean (Book & CD) **46.95**

Creative Labs ... 1 year

5770 Sound Blaster 16 MCA ASP..... **209.95**

Diamond Computer ... 5 years

1569 Stealth 24 VLB..... **159.95**
1585 Viper VLB..... **399.95**

Hauppauge

10593 WinTV w/Microsoft Video Win... **419.95**

IBM

13199 16 bit Audio Card (P/N AC 523) **169.95**

Intel ... 3 years

11587 Smart Video Recorder..... **499.95**

KOSS Speakers w/AC ... lifetime

11323 HD-4..... **54.95** 11700 HD-6..... **79.95**

Logitech ... 2 years

14040 SoundMan Super Pak..... **139.95**

Media Vision ... 3 years

12028 ProAudio Studio 16..... **219.95**

NEC MultiSync Monitors ... 2 years

11949 3FGE..... **629.95** 14317 3V..... **529.95**
11948 4FGE..... **749.95**

Number Nine

1871 #9GXE (1 MB) ISA 3230 VLB... ea. **249.**
Sony ... 1 year

6801 CDU-7811 Dbl. Speed CD-ROM... **459.95**
10530 CPD-1430 14" Multiscan Trinitron **629.95**

INPUT/OUTPUT

Caere ... 1 year

4277 OmniScan (w/OmniPage Direct) **289.95**

Canon BubbleJet Printers ... 1 year

7809 BJ-200 315.95 9614 BJ-600 Color **599.95**

CoStar ... 1 year

1814 LabelWriter II Plus..... **239.95**



PC Connection®

800-800-0003

394PCW

6 Mill Street, Marlow, NH 03456
SALES 603-446-0003 FAX 603-446-7791



NEC

14677 Versa 40EC—A very versatile portable. 40 MHz 486DX2 with 8K cache and built-in coprocessor, 4 MB RAM, 120 MB drive, and 9.5" TFT active matrix color display with 256 colors (640x480). Screen is user-removable/reversible..... **\$3839.**



NEC

14313 Ready 433CD3—Welcome to the wonderful world of multimedia! You'll be ready for the future with the Ready 433CD3 multimedia PC. It features a 33 MHz 486SX with 8K cache, 4 MB RAM, Local Bus graphics with 1 MB VRAM, FaxModem, and WinFax Lite software. Built-in NEC MultiSpin 3Xi CD-ROM reader gives you fast (450K/sec) data retrieval speeds. Also includes a 16-bit stereo sound card, Labtec amplified speakers, CD software, and more!..... **\$1899.**



NEC

14305 Silentwriter 610—Crisp laser output up to 50% faster than other printers in its class. Prints up to 6ppm at 300 dpi. Sharp Edge Technology gives 600 dpi appearance. Upgradable to PostScript..... **\$699.**
14304 Silentwriter 1097..... **1459.**

Epson ... 2 years	
11800 LQ570+ (80 col., 269 cps).....	\$269.95
10784 Action Laser 1500 (2 MB).....	699.95
13110 Action Scanning System.....	849.95
Hewlett-Packard ... 1 year	
6442 LaserJet 4 (with toner).....	1479.95
13682 4P 1059.95 12212 LaserJet 4L.....	699.95
7620 DeskJet 550C.....	629.95
IBM	
13210 Joystick (P/N JOY 575).....	19.95
13485 Pro. Keyboard (P/N KB571).....	89.95
Kensington Mouse ... 1 year	
7899 Expert 4.0 (ser.) 99.95 7900 (bus) 114.95	
Kraft ... 5 years	
8346 Thunderstick with JetFighter 2.....	39.95
Logitech ... limited lifetime	
3996 Trackman2 (combo).....	89.95
3295 Mouseman (combo).....	59.95
9766 Mouseman (cordless).....	89.95
2468 ScanMan256 w/OminiPage Dir.....	199.95
7463 ScanMan Easy Touch for Win.....	229.95
13934 Cyberman 3D Controller.....	79.95
Microsoft Office ... lifetime	
7597 Serial Mouse 69.95 2898 w/Win.....	144.95
1896 Ballpoint Mouse.....	79.95
MicroSpeed ... 1 year	
6007 PC-TRAC Trackball.....	59.95
Microtek ... 1 year	
13362 SCANEX 279.95 13361 Scoot.....	419.95
5187 ScanMaker II 639.95 5175 Ibe.....	989.95
13359 ScanMaker IIG 489.95 13360 IISP.....	749.95
Mouse Systems ... lifetime	
7878 PC Mouse III (serial).....	69.95
Mustek ... 1 year	
8452 Gray Artist for Windows.....	164.95
NEC	
14305 Silentwriter 610.....	699.
Okidata ... 1 year	
6174 OL400E Laser Printer.....	549.95
Pacific Data	
13040 ProTracer II.....	1399.95
13041 ProTracer II w/HP-GI.....	1849.95
Seiko ... 1 year	
1506 Smart Label Printer Pro.....	149.95

ACCESSORIES/DISKS

American Power ... 2 years	
3819 Back-UPS 250 115.95 3858 400.....	179.95
7107 Back-UPS 450.....	215.95
Curtis ... lifetime	
7654 Command Center Plus.....	78.95



Compaq

2016 LTE Lite 4/25 Model 120w—9.5" Passive matrix VGA monochrome screen. 25 MHz 486SL with coprocessor, 4 MB RAM expandable to 20 MB, 8K cache, 3.5" floppy, 120 MB hard drive.... **\$2049.**

Cyrix	
10538	486 DRX2 25/50 Micro. Upgrade \$339.95
14035	486 SRX2 20/40 Micro. Upgrade 239.95
Fuji Disks ... lifetime	
2215	3.5" HD (10) 11.95 2241 (50) 44.95
5692	3.5" HD Pref. Disks (20) w/case 22.95
Intel ... lifetime	
4750	80387SX 79.95 5409 80387DX ... 85.95
6418	486 DX2 OverDrive Proc. 486SX-25 369.95
Kensington Full line avail. ... 1 year	
7060	MicroSaver Security System 38.95
PC Power & Cooling ... 2 years	
9537	CPU Cooler (386/33 up to 486) 29.95
3203	Turbo Cool 200 149.95 7915 300 159.95
Sony Disks/Cartridges	
6375	3.5" HD (30) 32.95 11871 (100). 89.95
1603	DG60M 11.95 2520 DG90M 14.95
Targus ... lifetime	
7369	Notepad 35.95 1305 Universal 69.95
3M ... lifetime	
1581	DC2120 18.95 11013 (3 pk.) 49.95
Tripp Lite ... 2 years	
6199	Isobar 4-6 43.95 6200 Isobar 6-6 49.95
5550	BC250 Battery Backup 119.95
9312	BC500 Battery Backup 219.95

DRIVES

Colorado Memory Systems ... 1 year	
4354 Jumbo 250 Tape Backup.....	179.95
1073 Tracker 250 Tape Bckp. (parall.).....	349.95
Conner Peripherals ... 1 year	
1337 CP30204 250 MB IDE HD (16 ms).....	289.95
13503 CP30540 540 MB SCSI Drive.....	699.95
Imega ... 1 year	
13803 Bernoulli Insider 150 IDE.....	489.95
10602 Bernoulli 150 MB Cartridge.....	99.95
10452 Transportable MultiDisk 150.....	559.95
6344 PC Powered 90 PRO.....	489.95
10537 PC Powered 150 PRO.....	479.95
2530 90 MB Cart. 99.95 2467 Tripak.....	289.95
8481 Tape250 Insider Half-Height.....	195.95
MDS Removable Hard Drives	
11851 MDS 105 MB 3.5" Int. Removbl. IDE.....	429.95
NEC ... 2 years	
13339 COR-400 MultiSpin 3Xp.....	449.95
13341 COR-500 MultiSpin 3Xi.....	499.95
13340 COR-600 MultiSpin 3Xe.....	599.95
TEAC ... 1 year	
6951 1.2 MB Drive for AT.....	55.95
7371 1.44 MB Drive for AT.....	45.95
4414 3.5/5.25" Dual Floppy Drive.....	145.95

Microsoft
7811 Microsoft Word for Windows 6.0—Powerful Windows word-processing! Toolbar, drag-and-drop editing, improved Mail Merge, AutoFormat, Multilevel Undo, and more!..... **\$299.95**
7841 Version Upgrade..... **94.95**

PC Connection ... 5 years
Bring out the power of Windows, etc. by boosting your memory. Memory prices may vary. Please call for latest pricing.
5510 1 MB x 9 SIMMs (80ns)..... **\$59.95**
2497 4 MB x 9 SIMMs (80ns)..... **169.95**
5746 1 MB Chips (80ns, set of 9)..... **49.95**



Compaq

9031 Prolinea 4/33s Model 120w—Solid performance at a super price. 33 MHz 486SX with upgradable processor, 4 MB RAM expandable to 32 MB, 8K cache, 1024x768 Local Bus graphics with 1 MB VRAM, 3.5" floppy, 120 MB drive..... **\$1099.**

Microsoft
8138 Microsoft Office 4.0 for Windows—Contains Word 6.0, Excel 4.0 & PowerPoint 3.0 (w/automatic upgrades to newest version) & 1-user license for MS Mail..... **\$479.95**
11336 Version Upgrade..... **249.95**
13333 Competitive Upgrade..... **279.95**

OUR POLICY

- We accept VISA and MASTERCARD.
- No surcharge added for credit card orders.
- Your card is not charged until we ship.
- If we must ship a partial order, we never charge freight on the shipment(s) that complete the order (in the U.S.).
- No sales tax, except Ohio residents (please add applicable tax).
- All U.S. shipments insured; no additional charge.
- APO/FPO orders shipped First Class Mail.
- International orders: U.S. 100 minimum, add 2% surcharge and \$2.30 insurance. Manufacturer support and upgrade eligibility may be limited outside the U.S.A. Some products not available for export, call or fax information.
- Upon receipt and approval, personal and company checks clear the same day for immediate shipment of your order.
- Corporate P.O.s accepted subject to approval.
- COD maximum \$1000. Cash or certified check. COD orders require an additional \$4.50 charge. COD orders ship via UPS and may require additional UPS charges.
- 120 day limited warranty on all products. Defective software replaced immediately. Defective hardware repaired or replaced at our discretion. All items subject to availability. Prices and promotions subject to change without notice.
- We are not responsible for typographical errors.
- Order lines opened continuously from 8 a.m. Monday until 5 p.m. Sunday ET. Business offices at 603-446-3383 Monday through Friday 9 a.m. to 5:30 p.m. ET.

SHIPPING

Continental U.S.: The total freight charge on any order placed with PC Connection is only \$5. Barring events beyond our control, all credit card orders (no COD orders) phoned in weekdays by 3 a.m. ET will ship Airborne Express for delivery the next business day. Which means same day delivery for orders placed between midnight and 3 a.m. ET. (Some orders may ship by UPS Ground for next day delivery). Saturday delivery available to many areas upon request at no additional charge. Order all day Saturday through noon on Sunday for Monday delivery. (Some areas require an additional day delivery).

Hawaii, Alaska, Canada, Puerto Rico and the U.S. Virgin Islands: Shipping to these areas may require additional time and charges. Call 800-800-0003 for information. **All other areas:** Please call 603-446-0003 or FAX 603-446-7791 for information.

HARDWARE Q & A

Parallel Versus Serial Printers

Q The laser printer I want to buy gives me a choice of a parallel or a serial interface. Which is better?

Cindy Claxton, Rochester, New York

A As a general rule, opt for the parallel interface. Parallel data moves along 8 bits at a time, while serial data transmits 1 bit at a time, so print times are faster with a parallel port. And why waste one of your PC's serial ports? You seldom use parallel ports for anything but connecting printers, while serial ports are commonly used for modems, mice, and other devices. They're also harder to configure than parallel ports.

So why do printer manufacturers offer two interface options? Because if your printer isn't near your PC, you'll need to go serial. Parallel printer cables should generally be no longer than 10 feet, though you can probably get away with 15 before you start losing data or getting printer errors. Serial printer cables can be as long as 50 feet.

Get a New Driver!

Q I'm satisfied with my new super-VGA video board except for one thing. Sometimes when I'm working on a Windows document at 800 by 600 resolution, colorful little bits of junk appear on screen. This seems to be a particular problem when I use my paint program. Do I have a defective video board?

John Hull, San Antonio

A No, but you have a funky *driver*. Designed to enable hardware to talk to software, drivers are little programs (usually supplied by the hardware manufacturer) that often seem to have been released before they're ready. Some companies take more care developing drivers than others, but far too many video drivers exhibit the kind of problem you describe.

Call the video board company and make sure you have the most recent revision of your board's Windows driver set (you need a different driver for each

resolution and color density). If not, the company will mail the set to you on disk free of charge, or you can download it from the company's bulletin board system. One warning, though: Sometimes the new driver corrects an old problem but creates a new one.

Fast Machine, S-l-o-o-o-w Floppy Drives

Q I recently upgraded from an old Compaq portable with 360K floppy drives to a new 386 with 1.2MB and 1.44MB floppy drives and a hard disk. To my surprise, it takes much longer to access floppy disks on the new machine. How can I speed things up?

Robert Dehoney,

Isle of Palms, South Carolina

A You can't. The reason it takes longer is that the new drives must determine the floppy format (1.2MB or 360K, 1.44MB or 720K) before they can access the disk. Your old Compaq's drives were set for double-density disks, period, so there was no lag time. The best solution is to break the floppy habit as soon as possible and copy as much as possible to the hard disk.

When Slower Is Better

Q A while ago you mentioned that some PCs have a "turbo" button that actually slows down the system when you push it. My PC doesn't have one, but if it did, my problem might be solved. I have a golf program that runs way too fast on my new system. Is there any way I can slow my system down?

Milton Jerabek, Muncie, Indiana

A When you run them on a fast machine, many games accelerate beyond any human ability to play them. Fortunately, you can slow most PCs down to the pace of an 8-MHz IBM AT, which should be slow enough. Consult your system manual—sometimes you can throttle down with a keyboard command. If not, start your system's configuration routine, which you do on most systems by running a floppy-based

utility or by pressing a key combination such as <Ctrl>-<Alt>-<Esc>, <Ctrl>-<Alt>-<Insert>, or <Ctrl>-<Alt>-S (or try pressing <Esc> while your system does its power-on self test). You'll see a menu option that says something like 'Default speed'. Choose the slowest option, save the change, and restart your system. Happy golfing!

Are Two Disks Caches Better Than One?

Q My system has a caching controller board with 4MB on it. Can I get even better performance by using disk caching software as well?

James Council, Camarillo, California

A Probably not, so adding a software cache would be a waste of memory. You'd also run the risk of a conflict between the cache controller and the disk caching software, which could slow down your system or crash it. If you think that you need a bigger cache—for a huge data base, say, or a network server—you can either add memory to the card (if it will let you) or disable the controller's cache and opt for a bigger software cache. I've never seen a consistent, demonstrable difference between the performance of software caches and hardware caches, except in cases where the CPU is constantly pushed to the limit (a data base server that provides processing services to an entire work group is one of the few examples that I can think of).

Pushing the Memory Envelope

Q I've heard about new SIMMs [single inline memory modules] that come in 8MB and even 16MB sizes. My system has a total of four SIMM sockets, all of which contain 4MB SIMMs. Can I increase my memory beyond 16MB by replacing some of them with 8MB SIMMs?

Brian Siener, Terre Haute, Indiana

A Theoretically, yes. A good share of systems sold within the past few years can hold 32MB or more, but

check your manual or call your manufacturer's tech support to be sure.

While you're checking, make certain your system lets you mix and match SIMMs of different memory densities (1MB, 4MB, 8MB, and so on), and find out whether there are any restrictions on the combinations you can add.

Because your system has four SIMM sockets, it probably uses 72-pin SIMMs instead of cheaper, more common 30-pin SIMMs, which means you can add SIMMs one at a time instead of having to add them four at a time. If you're lucky, your system will let you install SIMMs of different densities in any combination, so that between 16MB and 32MB, you'll have a choice of any configuration except 23MB, 27MB, 30MB, and 31MB.

The trick is to keep as many of those original 4MB SIMMs as possible. For instance, you might think you want only 18MB, but that would mean you'd have to replace all four 4MB SIMMs with two 8MB SIMMs and two 1MB units. Go for 20MB instead, and you'll need only swap one 4MB SIMM for an 8MB one.

Math Coprocessors: Cyrix or Intel

Q I have a 386 PC and want to get a math coprocessor. I'd like to buy a Cyrix FastMath—it costs the same as an Intel 387, and it's supposed to be faster. Will it work in my system even though I have an Intel CPU instead of a Cyrix CPU?

Rich Banh, Alhambra, California

A Absolutely. Cyrix was in the math coprocessor business before it began making CPUs, and its FastMath coprocessors are designed as alternatives to Intel 387s. They're compatible with virtually any software a 387 can run (some hardware diagnostic software may hang when it encounters a FastMath chip, but that's about it). In the highly unlikely event that you encounter a problem, the Cyrix chip comes with a limited lifetime warranty.

Stash That Manual!

Q I don't have the manual for my fax-modem board, and the manufacturer seems to have gone out of business. I need to reconfigure the board for COM2. It has three DIP switches and four jumpers. Is there a standard setting? I really don't want

to buy a new board just because I don't have the manual.

Larry Mormino, Cary, North Carolina

A Unfortunately, you may have to do just that. If you didn't keep the manual or never got one, you're out of luck if the manufacturer evaporates. Every board is different, and guessing at settings can play havoc with your PC. These days a no-name 9600-bps fax-modem costs only about \$50, so

buying a new one won't clean you out. The moral? Make sure you have documentation on every board and drive (not to mention the system) when you buy a PC. If you're missing anything, order it from the manufacturer pronto and keep it in a safe place.

By Eric Knorr

Eric Knorr is a contributing editor for PC World. Hardware welcomes your questions. See page 12 for contact information. ■



Printer Port Connections Are The New Tools Of The Trade.



Once you discover just how easy it is to install a backpack CD-ROM drive to your computer, you'll never be inconvenienced by conventional installation methods again. Just plug backpack into your computer and you're ready to go. No interface cards, hardware conflicts or expansion slots required. Because of its unique printer port interface, backpack fits all IBM PC compatibles and portables regardless of CPU speed. In addition, a built-in audio circuit with both headphone and line output jacks allows for connection of sound cards or Hi-Fi. You can run thousands of your

favorite multimedia programs and view Kodak™ Photo CDs too, with CD-ROM backpack. Compact and versatile, you can expect backpack to go wherever you go, bringing with you the wealth of information CD-ROM storage makes possible. Printer pass-through is included. Tape drive, hard drive and diskette backpack drives are also available. Call today for ordering information and a dealer nearest you.



backpack
CD-ROM Drive

MicroSolutions

132 W. Lincoln Hwy. DeKalb, Illinois 60115
Telephone 815.756.3411 Fax 815.756.2928
Call Toll Free 800.294.1214

 Photo CD symbol is a trademark used under license.

Circle 200 on reader service card

STAR-DOT-STAR TIPS

Good Archive Is the Best Defense

When you finally get AUTOEXEC.BAT and CONFIG.SYS tuned correctly for your system, it's frustrating to have an installation program come along and add, change, or delete lines. D-FENS.BAT [FIGURE 1] protects these and other important files like WIN.INI and SYSTEM.INI by saving the last five versions in a directory you specify.

D-FENS.BAT uses the /M option of DOS's XCOPY command, which

copies only files that have the Archive attribute. (Whenever a file changes, DOS sets this attribute so the system will know that it needs backing up.) XCOPY /M also clears the Archive attribute after the copy, so it's copied only once each time it changes.

To use D-FENS.BAT, add a line to your AUTOEXEC.BAT for each file you want to archive. Four parameters are expected on the command line: the drive and directory where the file resides, the name of the file (without the extension), the extension, and the archive directory. For example, to protect AUTOEXEC.BAT, insert the command **CALL D-FENS C:\AUTOEXEC.BAT C:\ARCHIVE**.

Remember to create the archive directory (in this case, C:\ARCHIVE) beforehand and to use CALL to run D-FENS.BAT from within another batch file. Every time your system reboots, D-FENS will check C:\AUTOEXEC.BAT and, if its Archive attribute is set, copy it to C:\ARCHIVE\AUTOEXEC.001. Prior versions (up to four) are kept as AUTOEXEC.002 through AUTOEXEC.005. I use D-FENS for AUTOEXEC.BAT, CONFIG.SYS, WIN.INI, and SYSTEM.INI. The XCOPY command is available only in DOS 3.3 and later, so you'll need at least this version of DOS to run D-FENS.BAT.

*Malcolm Michael,
Castro Valley, California*

Editor's note: Michael created this utility to save older versions of configuration files, but it's also excellent for word pro-

cessing documents, spreadsheets, and other files you update regularly. For years, I've used a similar technique to save older versions of my phone directory and to-do lists to another hard disk. Not only does it allow me to undo inadvertent changes, it serves as an automatic backup; I've recovered nearly current versions of these files after losing data to a corrupted DoubleSpace Compressed Volume File. You can also download D-FENS.BAT from PC World Online (see page 12 for more information).

Looking for Lines in WordPerfect 5.1

The June 1993 *Star-Dot-Star* column features a macro that counts the lines in a WordPerfect 5.1 file. I have a method that's simpler and doesn't necessarily require a macro. To use it, finish and save your file. Then go to the top of it by pressing <Home> twice, then <Up>. Next, press <Shift>-<F6> (Format), L (Line), N (Line Numbering), and Y (Yes). Go to the bottom of the document by pressing <Home> twice, then <Down>, then <Shift>-<F7> (Print), and finally V (View Document). You'll see your document on screen with the lines numbered consecutively. The last line contains the total lines. Exit the document without saving it so the line numbers won't show when you print it.

Russ Whitworth, Fisherville, Ontario

Editor's note: This procedure displays an on-screen preview of the document with line numbers in the left margin—handy for reviewing the document and counting lines. While this method doesn't have to take the form of a macro, it's helpful to record it as one so you won't have to remember all the keystrokes. If you have another macro that calculates line count, you'll still want to use the macro in last June's column, because (unlike this approach) it can store the line count in a variable.

Backup Boon

If you've ever used MS-DOS's BACKUP utility, you may have wondered what directory or directories were

```
@Echo Off
If x%4==x Goto ErrUsage
If Not Exist %1\%2.%3 Goto ErrFilMiss
If Not Exist %4\NUL Goto ErrBakMiss
If Not Exist %4\%2.001 Goto FirstBak
XCOPY %1\%2.%3 %4 /m /v > NUL
If Not Exist %4\%2.%3 Goto EndItAll
Echo Backing Up %1\%2.%3 To %4
If Exist %4\%2.005 Del %4\%2.005
If Exist %4\%2.004 Ren %4\%2.004 %2.005
If Exist %4\%2.003 Ren %4\%2.003 %2.004
If Exist %4\%2.002 Ren %4\%2.002 %2.003
If Exist %4\%2.001 Ren %4\%2.001 %2.002
Ren %4\%2.%3 %2.001
Goto EndItAll

REM ***** First Backup Of A File
:FirstBak
Echo Initial Back-Up Of %1\%2.%3 To %4
Copy %1\%2.%3 %4\%2.001 > NUL
Goto EndItAll

REM ***** Error Conditions
:ErrFilMiss
Echo D-FENS.BAT: The file %1\%2.%3 does not exist.
Goto EndItAll
:ErrBakMiss
Echo D-FENS.BAT: The directory %4 does not exist.
Goto EndItAll
:ErrUsage
Echo Usage: D-FENS drive:\subdir file ext drive:\subdir
Echo (use drive letter without \ for root directory)
Echo Example: D-FENS C:\Windows Win Ini C:\Archive

:EndItAll
```

FIGURE 1: BACK UP KEY FILES AUTOMATICALLY to the location you specify by CALLing D-FENS.BAT from your AUTOEXEC.BAT file.

Choosing the Best Modem is **EZ!**

Easy to Buy. The Complete Communicator EZ gives you data, fax and voice mail communications for the price most others charge without voice capability.

For under \$100, you'll get everything you need to be up and running fast — including the industry's best fax, data and voice software.

Easy to Install. The internal version is easy to install because the fax, data and voice capabilities are all on

one card. Or just plug the external unit into your serial port. The simple software installation will get you up and running in less than 10 minutes.

Easy to Use. We've made the software for Windows and MS-DOS the same for our modem, so you won't have to learn two different programs. You can fax directly from either DOS or Windows applications.

Plus, faxes and voice messages are received and sent in the background — so you can work uninterrupted.

Easy to Choose. With features like remote message and fax retrieval, personalized fax coversheets, 999 password-protected mailboxes and beeper notification, the choice is clear. Complete Communicator EZ

takes care of all your communications needs for less than the cost of a standard fax/data modem. So whether you're in the office or on the road, Complete Communicator



EZ keeps you in touch with the rest of the world.

From the company that continues to bring you high quality products at great prices.

The Complete PC.
High Quality Communication Solutions

Copyright © 1993, The Complete PC, Inc. The Complete PC and Complete Communicator EZ are trademarks of The Complete PC, Inc. Other product names or company names mentioned are trademarks or registered trademarks of their respective companies.

Circle 75 on reader service card

Save Disk Space

PKZIP

PKZIP version 2.0

PC WORLD

WORLD CLASS
AWARD

PKWARE® introduces the next generation of its award winning compression utility. PKZIP 2.0 yields greater performance levels than achieved with previous releases of the software. PKZIP compresses and archives files. This saves disk space and reduces file transfer time.

Software developers! You can significantly reduce product duplication costs by decreasing the number of disks required to distribute your applications. Call for Distribution License information.

Put Your Executables on a Diet

Software developers! Save disk space and media costs with smaller executables. You can distribute your software in a compressed form with PKLITE Professional.™ PKLITE Professional gives you the ability to compress files so that they cannot be expanded by PKLITE.™ This discourages reverse engineering of your programs.



PKLITE increases your valuable disk space by compressing DOS executable (.EXE and .COM) files by an average of 45%. The operation of PKLITE is transparent, all you will notice is more available disk space!

Compression for YOUR Application



The PKWARE Data Compression Library™ allows you to incorporate data compression technology into your software applications. The application program controls all the input and output of data, allowing data to be compressed or extracted to or from any device or area of memory.

All Purpose Data Compression Algorithm compresses ASCII or binary data quickly. The routines can be used with many popular DOS languages, A Windows DLL and an OS/2 32-bit version is also available!

PKWARE INC.
The Data Compression Experts

9025 N. Deerwood Drive Brown Deer, WI 53223-2437
(414) 354-8699 Fax (414) 354-8559

PKWARE Data Compression Library for DOS \$275 PKWARE Data Compression Library for OS/2 \$350

PKWARE Data Compression Library DLL for Windows \$350

PKZIP \$47.00 PKLITE \$46.00 PKLITE Professional \$146.00

Please add \$5.00 S&H per package in the US & Canada, \$11.25 overseas.

Wisconsin residents add appropriate state sales tax & county sales tax.

VISA and Mastercard accepted, no C.O.D. orders.

PCW3/94

USER GROUP TIP

Norton Commander
Quick Finds

While managing files in Norton Commander, I'll inevitably need to search for a file or files containing specific text. Instead of moving to another program, I press <Alt><F7> to load Commander's built-in file finder. Not only can I use Commander to find the files, but I can quickly view the ones it's found while Commander searches for more. I can move (<F5>), copy (<F6>), or delete (<F8>) selected files as well.

Allan Greenberg

Los Angeles Computer Society

backed up to a particular set of disks. DOS doesn't give you any way to discover this information, so I've written a utility called RESTHELP.COM that will provide it for you. To use this program, insert the first disk of the backup in a floppy drive and type **RESTHELP A:** or **RESTHELP B:** (depending on which drive contains the floppy). RESTHELP will respond with the **RESTORE** command required to restore the files to the directory from which they came. RESTHELP works by scanning the **CONTROL.OO1** file on the backup disk for the directory from which the files were originally backed up.

Daniel A. Smith,

Follansbee, West Virginia

Editor's note: This utility works only with MS-DOS 5.0 and earlier. MS-DOS 6.0 and 6.2 replace **BACKUP** with the **MSBACKUP** program, but many users, wary of reported problems with Microsoft's latest DOSes, have postponed upgrading. If you're using MS-DOS 6.0 or 6.2, don't bother with RESTHELP.COM. Unlike **BACKUP**, **MSBACKUP** is not a command-line utility; it writes its archive files differently and lets you see the contents of a disk backup before restoring. If you're still using an earlier version of MS-DOS, however, or you've decided to keep your old **BACKUP** and **RESTORE** programs around for command-line simplicity, use the **DEBUG** script in **FIGURE 2** to create **RESTHELP.COM**. To compile the program, transcribe

Introducing PCs

We've just taken our five basic i486™ CPU machines and reengineered them to use a lot less juice. Saves energy, cuts pollution, and you know what?

so green,

The whole DECpc™ LPv+ line earned the Environmental Protection Agency's "Energy Star" designation. These PCs had to meet rigid, earth-friendly standards. And, as it turns out, they actually surpass Energy Star specs.

What does our low-power design cost you in performance?

Nothing.

In fact, we beefed up the 245MB hard drive



they make the

to 340MB. Added a faster serial port for faster communications. And while we had the machines open, we added 2.88 floppy support.

You know what they say. Everyone wants to clean up the environment, but no one wants to pay for it.

Well, now you don't have to.

competition envious.

What Does This Cost You in Dollars?

Nothing.

You can buy a new, green DECpc LPv+ for the same price as the DECpc LPv. And you'll save on electric bills while you're saving the planet. Not bad.

Call 1-800-341-4605.

Please reference BSV when you call. 8:30 a.m. to 8:00 p.m. Mon-Fri ET.

digital™

PC

Beyond the box.

© DIGITAL EQUIPMENT CORPORATION 1994. The DIGITAL logo, and DECpc are trademarks, and Beyond The Box is a service mark, of Digital Equipment Corporation. i486 and the Intel Inside logo are trademarks of Intel Corporation.

Circle 60 on reader service card

n resthelp.com

```
E100 EB 6E 00 08 00 75 03 E8 4D 69 73 73 69 6E 67 20
E110 70 61 72 61 6D 65 74 65 72 2E 0D 0A 24 46 69 6C
E120 65 20 61 63 63 65 73 73 20 65 72 72 6F 72 2E 0D
E130 A0 24 43 3A 5C 24 00 00 0D 0A 20 52 45 53 54 4F
E140 52 45 20 24 00 00 00 00 5C 2A 2E 2A 0D 0A 24 00
E150 41 3A 5C 43 4F 4E 54 52 4F 4C 2E 30 30 31 00 00
E160 BA 08 01 EB 03 BA 1D 01 B4 09 CD 21 B4 4C CD 21
E170 BE 80 00 AC 3C 00 74 E8 29 C9 88 C1 BF 50 01 AC
E180 3C 60 7C 02 2C 20 3C 41 7C 07 3C 42 7F 03 AA EB
E190 04 E2 EC EB CB B8 40 3D BA 50 01 CD 21 72 C6 89
E1A0 C3 B8 00 3F B9 FF 00 BA 00 02 CD 21 72 B7 BA 38
E1B0 01 B4 09 CD 21 BA 16 50 01 B4 02 CD 21 BA 16 51
E1C0 01 B4 02 CD 21 B2 20 B4 02 CD 21 BA 32 01 B4 09
E1D0 CD 21 BE 8C 02 BA 14 80 FA 00 74 07 46 B4 02 CD
E1E0 21 EB F2 BA 48 01 B4 09 CD 21 B4 4C CD 21
RCX
EE
W
Q
```

FIGURE 2: SPEED DOS 5.0 RESTORES USING RESTHELP.COM.
The program scans your backup disks and supplies the correct path information for the RESTORE command line.

the listing carefully into a plain ASCII text file called RESTHELP.SCR (using an editor such as the EDIT program that comes with MS-DOS 5.0). Then enter the command **DEBUG < RESTHELP.SCR** and press <Enter>. The program RESTHELP.COM will appear in the current directory. You can also download RESTHELP.SCR or RESTHELP.COM from PC World Online.

Instant Install for Windows Apps

Think that performing multiple installations of Windows apps developed in-house requires an elaborate setup program like those included with commercial programs? At our network site we've figured out how to install programs with a simple batch file.

First, the batch file creates a new directory for the application and copies the application's files into that directory. Next, it copies a ready-made Program Manager group file (with the extension GRP) to the Windows directory. Finally, the batch uses a utility called INIMAN from Saber Software to add that group to the [Groups] section of PROGRAM.MAN.INI and to give it a unique group number. When the user next starts Windows, the application appears in the new group. If we want to install the applica-

tion in an existing group, we name the group in which the application first appears 'Temporary Group,' and instruct the user to move the application's icon from the temporary group to its final destination and to delete the temporary group afterward.

*Ghassan Karam,
Geneva, Switzerland*

Editor's note: This tip demonstrates a clever way to install Windows applications from a DOS batch file. One key feature of this technique is that it copies a premade GRP file to the user's disk. This sidesteps the dangers of messing with the internals of Windows' GRP files (which

use an undocumented, proprietary binary format). The batch file uses Saber Software's INIMAN utility to change PROGRAM.MAN.INI, a text file that can also be modified by a simple BASIC program. (INIMAN, part of Saber Software's LAN Workstation product, is a utility whose job is to modify INI files automatically and safely. It can even do the updates transparently as Windows users log on to a network.) Two catches: First, it won't work with commercial programs that come with their own setup or install utilities; second, the user can't be in Windows at the time the batch file is run. The batch file should therefore check to make sure it's not running in a Windows DOS session (using a utility such as INWINEQ1, featured in the December 1991 *Star-Dot-Star*, or by first issuing DOS's EXIT command) before installing the app.

LAN Workstation \$179, \$39 for additional nodes; Saber Software Corp.; 800/338-8754
Reader service number 606

By Brett Glass

Brett Glass is a contributing editor for PC World. Star-Dot-Star welcomes your tips, macros, batch files, and short programs (see page 12 for contact information).

PC WORLD GIVES YOU A WINNING HAND!



Tired of flipping through user manuals?

Can't find the user manual?

Need lightning-quick access to key commands and features?

Need a software reference you can take anywhere?

PC WORLD'S NEW INSTANT REFERENCE CARD IS YOUR BEST BET.

This monthly pullout card gives you a full house of tips on using essential applications. One side provides basic commands that get you started; side two raises the stakes, with advanced pointers to help experienced users squeeze every bit of productivity out of their software and hardware investment.

LOOK FOR THESE INSTANT REFERENCE CARDS:

*WordPerfect
Microsoft Word
Windows 3.0
Procomm Plus
Ventura Publisher
Paradox
Excel
PageMaker
1-2-3
DOS
CompuServe
...and more!*

WORDPERFECT 6.0 FOR WINDOWS

The interface consists of a title bar, menu bar, Button bar, Power bar, document work space, and status bar. To open a menu, click it or press <Alt> or <F10>, then press its underlined letter. Right-click a bar, text, selection, margin, graphic, parts of some dialog boxes, or other object to open a context-sensitive shortcut menu.

Note: Keys to press are shown here in **boldface**. Keys to press simultaneously are joined by a hyphen. A bullet (•) links menu, option, and button names in a series.

CUSTOMIZING THE DISPLAY

Display draft/page view	<Ctrl>-<F5>/<Alt>-<F5> or View • Draft/Page
Display two-page view	View • Two Page
Magnify/shrink view of document	 or View • Zoom, select or set percentage
Display full-page view	<Shift>-<F5> or View • Zoom • Full Page • OK
Display full-page page view	 or <Alt>-<F5>-<Shift>-<F5>
Show/hide current Button bar	 or View • Button Bar
Show/hide Power/status bar	View • Power Bar/Status Bar
Show/hide ruler bar	<Alt>-<Shift>-<F3>; or  , Set Tabs; or View • Ruler Bar
Move Button bar to floating window or app window's edge	Click on empty area of bar and drag to new location
Show/hide vertical/horizontal scroll bars	Cancel selection (if any), File • Preferences, <Enter>, Vertical/Horizontal • OK • Close

Fold Here

Show/hide title, menu, and other bars	<Alt>-<Shift>-<F5> or View • Hide Bars (<Esc> also redisplay bars)
Show/hide nonprinting characters	<Ctrl>-<Shift>-<F3> or View • Show
Show/hide formatting codes	<Alt>-<F3> or View • Reveal Codes
Display headers and footers/footnotes/endnotes	Display document in page or two-page view
Set default directories; modify menu, Button, Power, or status bar; and set other preferences	File • Preferences, select category, select subcategory for Display or File, set options, OK or Close, Close







MOVING THE CURSOR AND SELECTING TEXT

Move WPW's flashing cursor, or insertion point, by clicking the destination or by using commands shown in this section. Select text by dragging the mouse pointer over it or by holding <Shift> and moving the cursor.

Move to beginning/end of word	<Ctrl>-<Left>/<Ctrl>-<Right>
Move to beginning/end of line	<Home>/<End>
Move to beginning of previous or current/next paragraph	<Ctrl>-<Up>/<Ctrl>-<Down>
Move to top/bottom line of previous or current/next screen	<Page Up>/<Page Down>
Move to beginning of previous/next page	<Alt>-<Page Up>/<Alt>-<Page Down>
Move to beginning/end of document	<Ctrl>-<Home>/<Ctrl>-<End>
Select word	Double-click word
Select sentence	Triple-click sentence or click left margin or Edit • Select • Sentence for current sentence
Select paragraph	Quadruple-click paragraph or double-click left margin or Edit • Select • Paragraph
Select page/document	Edit • Select • Page/All
Cancel selection	Move cursor using mouse or keyboard



Note: To select adjacent words, sentences, or paragraphs using the mouse, hold down the mouse button after the last selection click and drag the mouse.

EDITING TEXT

Cut selection to clipboard	 or <Ctrl>-X or Edit • Cut
Copy selection to clipboard	 or <Ctrl>-C or Edit • Copy
Paste from clipboard	 or <Ctrl>-V or Edit • Paste
Move selection	Drag to destination or cut and paste
Copy selection	Hold <Ctrl>, drag; or copy and paste
Search for text	<F2> or Edit • Find, type text, Find Next
Search and replace text	<Ctrl>-<F2> or Edit • Replace
Delete from cursor to beginning/end of word	<Ctrl>-<Backspace>/<Ctrl>-<Delete>
Undo last action	 or <Ctrl>-Z or Edit • Undo
Redo last action	Edit • Repeat
Restore deletion at cursor	Edit • Undelete
Change selection's case	Edit • Convert Case • Lowercase/Uppercase/Initial Capitals
Replace selected word with synonym	 or <Alt>-<F1> or Tools • Thesaurus
Check grammar/spelling of selection or document	 or <Alt>-<Shift>-<F1>/<Ctrl>-<F1> or Tools • Grammar/Speller

FORMATTING AND STYLING TEXT



Unless indicated otherwise, formatting affects selection, or if nothing is selected, subsequently typed text or subsequent text up to the next formatting of the same kind. A style is a named set of formats.

Format document automatically	 or <Alt>-<F8> or Layout • Styles, select style, Apply
Apply/remove boldface	 or <Ctrl>-B or Layout • Font • Bold
Apply/remove italics	 or <Ctrl>-I or Layout • Font • Italic
Apply/remove underlining	 or <Ctrl>-U or Layout • Font • Underline
Set font	 or <F9> or Layout • Font, select font
Set font size	 or <F9> or Layout • Font, select size
Apply superscript/normal/subscript position	Layout • Font • Position • Superscript/Normal/Subscript
Center line	<Shift>-<F7> or Layout • Line • Center
Apply left/right/center/full (excluding last paragraph line)/complete (all lines) justification	 , Left/Right/Center/Full/All; or <Ctrl>-L/<Ctrl>-R/<Ctrl>-E/<Ctrl>-J/<Alt>-J/A; or Layout • Justification • Left/Right/Center/Full/All
Indent current (unselected) paragraph	 or <F7> or Layout • Paragraph • Indent
Hanging indent/double indent current (unselected) paragraph	<Ctrl>-<F7>/<Ctrl>-<Shift>-<F7> or Layout • Paragraph • Hanging/Double Indent
Set page margins	<Ctrl>-<F8> or Layout • Margins
Adjust left/right margins of current paragraph	Layout • Paragraph • Format • Left/Right Margin Adjustment, set margin, OK
Set line spacing of current paragraph	Layout • Line • Spacing, set spacing, OK
Set number of columns	 , Define; or Layout • Columns • Define, Set number, type, spacing, and width, OK
Bullet or number paragraph(s)	 or Insert • Bullets & Numbers, select style, check/uncheck New Bullet or Number on ENTER, OK

Fold Here

WORDPERFECT 6.0 FOR WINDOWS

FORMATTING AND STYLING TEXT (continued)

Set/clear tabs	Display ruler bar,  to select type, click ruler to set, drag tab to position or off to clear
Add border to paragraph(s)	Layout • Paragraph • Border/Fill, select type, OK
Copy selection's format to other text	 or Layout • QuickFormat, select other text,  or Layout • QuickFormat
Create new style	<Alt>-<F8> or Layout • Styles, Create, type name, select type, type format keystrokes, OK
Create new style from selected text	<Alt>-<F8> or Layout • Styles, QuickCreate, type name, select type, OK • Close
Apply style to selection	<Alt>-<F8> or Layout • Styles, select style, Apply



OUTLINING

Selecting Tools • Outline displays the Outline feature bar. Level text is *outline* text; other text is *body* text. An *outline family* consists of the level containing the cursor, its subordinate levels, and those levels' body text. You can have eight levels in your outline, with optional body text below each heading.

Change current or selected text to body text/outline text	 or <Alt>-<Shift>-T
Select outline family	Click number in left margin (Outline bar must be showing; pointer is double arrow)

WORKING WITH TABLES



A WPW table works like a spreadsheet, with cell addresses, formulas, and named ranges. Selecting Table • Formula Bar displays the Formula Bar.

Insert table at insertion point	 or <F12> or Table • Create, set number of columns and rows, OK
Select current cell	Click top or left margin inside cell when pointer is upright or left-facing arrow; or <Shift>-<F8>
Select adjacent cells	Drag across cells or <Shift>-cursor key
Select row(s)	Double-click left margin in cell, drag down/up
Select column(s)	Double-click top margin in cell, drag right/left
Select entire table	Triple-click top or left margin inside cell
Insert columns/rows before/after current cell	Table • Insert • Columns/Rows, set number, Before/After • OK
Show/hide table gridlines	View • Table Gridlines
Delete row(s)/column(s)	Select row(s)/column(s), Table • Delete • OK
Convert selected tabular/parallel text columns to table	Table • Create or <F12>, Tabular Column/Parallel Column • OK
Convert cell contents to text	Move contents to outside of table
Create range name for selected cell(s)	Formula bar's  or <Alt>-<Shift>-N or Table • Names, Create, type name, Close





Promote/demote current text, selected item(s), or selected family	 or <Alt>-<Shift>-P or <Alt>-<Shift>-N or with cursor left of level <Shift>-<Tab>/<Tab>
Move current text, selected item(s), or selected family up/down; keep same level	 or <Alt>-<Shift>-U/ <Alt>-<Shift>-W
Show/hide all sublevels below level with cursor	 or <Alt>-<Shift>-S/ <Alt>-<Shift>-I
Display first n heading levels	 or <Alt>-<Shift>-n
Display all heading levels	 or <Alt>-<Shift>-A
Create outline style	 or <Alt>-<Shift>-O, Define Outline • Create, type name and description, define levels' numbering and styles, OK
Set outline style	Select from  drop-down list
End outline	 or <Alt>-<Shift>-O, End Outline
Hide Outline feature bar	 or <Alt>-<Shift>-C

WORKING WITH FILES

Create new file	 or <Ctrl>-N or <Shift>-<F4> or File • New
Open existing file	 or <Ctrl>-O or <F4> or File • Open
Save open file	 or <Ctrl>-S or <Shift>-<F3> or File • Save
Save open file to other name/directory/format	<F3> or File • Save As, type new name and/or select other options, OK
Print file	 or <Ctrl>-P or File • Print • OK
Preview printout on screen	 or zoom to full-page page view
Go to open file window	Window • 1/2/n
Set default font/font size	Layout • Document • Initial Font; or Layout • Font or <F9>, Initial Font. Select font/font size, OK • OK
Display count of pages, words, characters, paragraphs, lines	File • Document Info

Insert in current cell sum of numbers in cells immediately above	Formula bar's  or <Ctrl>-<Equal> or <Alt>-<Shift>-S or Table • Sum
Insert function in current cell	Formula bar's  or <Alt>-<Shift>-F, select function, OK
Hide Formula bar	Formula bar's  or <Alt>-<Shift>-C

WORKING WITH GRAPHICS

Load WP Draw to create graphic object	 or Graphics • Draw
Load WP Draw with Chart Editor to create chart object	 or Graphics • Chart
Load TextArt to create graphic text object	 or Graphics • TextArt
Insert graphic object	 or <F11> or Graphics • Figure, select object's file name, OK
Insert text box object	 or <Alt>-<F11> or Graphics • Text
Insert spreadsheet/database	Insert • Spreadsheet/Database • Import, select data type, select form, select file name, OK
Select object	Click object
Load object in WP Draw to edit	Double-click object
Size/move object	Select object, drag handle/center

WORKING WITH MACROS

Record macro/Stop macro record	<Ctrl>-<F10> or Tools • Macro • Record
Type macro	Tools • Macro • Macro Bar, type macro (use  to insert commands)
Run macro	<Alt>-<F10> or Tools • Macro • Play
Edit macro	Tools • Macro • Edit

PEOPLE WHO HAVEN'T EXPERIENCED OUR 1-2-3 WORKGROUP FEATURES PROBABLY HAVE A FEW QUESTIONS.

The problem is this: while many people might need to work on the same spreadsheet data, most spreadsheet software can't manage this process. Only Lotus® 1-2-3® Release 4 for Windows™ lets you share data and ideas, collaborate with co-workers, and work the way you work best—in a team.

It starts with the powerful Version Manager™ technology built into 1-2-3 Release 4. As a spreadsheet changes, Version Manager tracks the changes, when they were made, by whom, for what



1-2-3 AND NOTES—THE ONLY WORKGROUP SOLUTION.

reason. You can see the thinking that went into the spreadsheet. So you get better decisions out of it

And 1-2-3 works seamlessly with Lotus Notes®, the market-leading groupware. Notes replicates the 1-2-3 document across the network so that everyone, even remote users, can access and work on the same document concurrently. And Notes sends instantaneous notification as changes are made. For 1-2-3 users, it couldn't be simpler—you don't need to know

Notes at all – just how to save a file in 1-2-3.

Then there's Notes/FX,™ integration technology that goes beyond DDE and OLE, to let you build the power of 1-2-3 into your Notes applications. With a single click from Notes you can launch a 1-2-3 template that's already filled in with key information from the Notes database. Then,

changes to the 1-2-3 template are updated in the Notes document for unparalleled two-way integration.

Of course, 1-2-3 Release 4 features close integration with the other Lotus applications that make up Lotus SmartSuite.® So, for example, it's easy to pull 1-2-3 data into Ami Pro® for word processing or Freelance Graphics® for a presentation.

And right now you can

upgrade to either 1-2-3 Release 4 or our new 1-2-3 Release 4: Multimedia Edition delivered on CD-ROM for just \$119. Or for an even better deal upgrade to SmartSuite for just \$299.* Visit your Lotus Authorized Reseller or call 1-800-TRADE-UP, ext. 9404** to upgrade or to order a free demo disk.



Lotus
Working Together™

*\$299 promotional price available while supplies last. **In Canada, call 1-800-GO-LOTUS. Prices may vary. ©1994 Lotus Development Corporation, 55 Cambridge Parkway, Cambridge, MA 02142. All rights reserved. Lotus, 1-2-3, Working Together, Lotus Notes, SmartSuite, Ami Pro and Freelance Graphics are registered trademarks and Notes/FX and Version Manager are trademarks of Lotus Development Corporation. Windows is a trademark of Microsoft Corporation.

MASTER TODAY'S CRITICAL TECHNOLOGIES WITH EXPERT TRAINING VIDEOS from PC World/Boston's **PC TECH!**



Toss those complicated software manuals. Forget the boring, inconvenient training classes. Save time, save money—and *get it right the first time* with PC TECH's easy to follow, step-by-step instructions, illustrated with computer graphics and animation.

Now you can learn at your own pace. Repeat sections as often as needed—and train an entire team for the cost of sending one person to a class. The ideal way to learn or teach computer skills!

- ▶ Proven Video Teaching Methods.
- ▶ Self-Paced Instruction.
- ▶ Cost-Effective Training Solutions for individuals, companies and organizations.

Graduate to Award-Winning Word Processing with Two Hot Videos on Ami Pro from the Pro's at PC World/Boston!

Ami Pro 3.0 Introductory Skills
Get up and Running Fast. Quickly learn to create, edit and format documents using AmiPro's fast format, drag and drop, and style sheet features. This step-by-step Introductory video makes it easy as spring break!

Volume I: Introductory (30 minutes), \$49.95 CVAmi01

Ami Pro 3.0 Intermediate and Advanced
Make your documents stand out above the rest with Ami Pro's advanced features. In just minutes, you'll be customizing Ami Pro's SmartIcon palette, putting frequently used features at your fingertips. You'll also merge data from other applications and use tables to organize information.

Volume II: Intermediate and Advanced (30 minutes), \$49.95 CVAmi02



TAKE THE LOTUS "SUITE DEAL" OFFER

Ami Pro I & II; 1-2-3 for Windows I & II; and Lotus Freelance Graphics for Windows—
Reg. \$249.75,

**Special bundle price:
just \$189.95! (Save \$59.60)**

Score a Perfect Ten with WordPerfect 5.1!

WordPerfect 5.1, Volume I: An Introduction

Create documents that give style and flair to all your communications. This session teaches you how to underline, boldface, italicize and add page numbers to make documents easy to follow. You'll edit with Text Block and learn how to print your entire document or just the pages you need.

Volume I: An Introduction to WordPerfect 5.1 (91 minutes), \$49.95 CV010

Volume II:

Intermediate to Advanced

Step up to the real power of WordPerfect. Learn how to use the Switch feature to move between documents; change words and phrases throughout a document with the Search and Replace feature; organize information in tables for visual appeal; design newsletters and brochures with the Layout and Graphic feature.

Volume II: Intermediate to Advanced WordPerfect 5.1 (68 minutes), \$49.95 CV011

NEW! WordPerfect 6.0 for DOS
"... as good as high-end Windows packages!"—InfoWorld

Introduction (30 minutes), \$49.95

Intermediate to Advanced
(30 minutes), \$49.95 CV016

**Flatten the Learning Curve
with Spreadsheet Videos
for beginners to
TechnoPower users!**

Introduction to Lotus 1-2-3 Release 4 for Windows

Getting Started with Lotus 1-2-3 Release 4 for Windows is the exclusive, authorized Lotus training video! You'll quickly learn how to master the Version Manager, 1-2-3 graphic features, 3D formulas and ranges. Designed by the pros at Lotus to get you up and running FAST!

Volume I: Introductory 1-2-3 Release 4 for Windows (34 minutes), \$49.95 CVW001

Intermediate & Advanced Lotus 1-2-3 Release 4 for Windows

Move up to the real power of 1-2-3 with intermediate and advanced features including Version Manager, Macro Buttons, and range naming. Create exciting spreadsheet presentations with 1-2-3's extensive graphic capabilities.

Volume II: Intermediate & Advanced Lotus 1-2-3 Release 4 for Windows (34 minutes), \$49.95 CVW002

1-2-3 Release 2.4, Introductory Skills

Learn to enter and edit numbers and text on the spreadsheet; use formulas to make

SAVE WITH PC TECH's VOLUME PRICING!

complex calculations quickly and easily; add extra features to your computer with the add-in command; and create a custom SmartIcon.

Volume I: Introductory 1-2-3 Release 2.4 (30 minutes), \$49.95 CV001

1-2-3 Release 2.4, Intermediate and Advanced Skills

Add the convenience of WYSIWYG; format text, data and graphics on screen with 1-2-3's spreadsheet publishing feature; create and add graphs easily with the Graph SmartIcon.

Volume II: Intermediate and Advanced 1-2-3 Release 2.4 (24 minutes), \$49.95 CV002

Microsoft Excel 4.0 for Windows, Introductory Skills

Learn Excel for fun and profit! This video tutorial will show you, step-by-step, how to build simple worksheets; enter data; format and edit text; save and print your spreadsheets. You'll also learn some special formatting features that will give your spreadsheets extra pizzazz.

Volume I: Introductory Excel 4.0 for Windows (31 minutes), \$49.95 CV012

Microsoft Excel 4.0 for Windows, Intermediate to Advanced Skills

Build on your spreadsheet skills and learn how to link documents through Excel's DDE feature. Here's the training tutorial that will unlock all the power of Excel and the Dynamic Data Exchange (DDE) so you can import information from other Windows applications.

Volume II: Intermediate to Advanced Excel 4.0 for Windows (35 minutes), \$49.95 CV013



Your Windows Degree is here—Introductory, Intermediate or Advanced!

Step-by-step video tutorials get you quickly up to speed on Windows 3.1.

COMBINE WITH ANY WINDOWS SOFTWARE FOR VOLUME SAVINGS!

Windows 3.1 Introductory Skills

Work faster and easier than ever before. You'll learn the basics of Windows including starting Windows; using the Program Manager; working with cascade and file commands; resizing and moving Windows; and using the mouse and keyboard. Act now and take command of the popular Windows operating environment.

Volume I: Introductory Windows 3.1 (27 minutes), \$49.95 CV014

Windows 3.1 Intermediate & Advanced

Now at last, you'll get all the power of Windows working for you! After viewing this course you'll be able to use Windows Multitasking and data sharing tools to increase your speed and effectiveness. You'll learn how to launch Windows applications; use the Directory Tree to manage files; and organize your hard disk to maximize efficiency.

Volume II: Intermediate & Advanced Windows 3.1 (32 minutes), \$49.95 CV015

Design Your Future Success with Lotus Freelance Graphics for Windows!

You'll be astonished at how easy professional-looking graphics can be!

Freelance Graphics for Windows 2.0, Introductory Skills

In just minutes with this expert video, you'll put Freelance Graphics' Smart Master to work for you, quickly changing the look of your presentations! You'll learn how to import worksheets, add drawings, create special effects and more!

Volume I: Introductory Skills, Freelance Graphics for Windows 2.0 (30 minutes), \$49.95 CVFlg01



SAVE WITH PC TECH'S VOLUME PRICING!

Save with PC TECH's volume pricing:

Associate:

Any one Video \$49.95

Bachelors: Save \$10!

Any 2 Videos \$89.95

Masters: Save \$20!

Any 3 Videos \$129.95

Doctorate: Save \$10 a video!

Any 4 or more Videos **\$40 Each**



2 Easy Ways to Order

- 1. Phone:** Call your order in Toll Free **1-800-824-5520** with MC, VISA or Amex credit card.
- 2. Purchase Order:** FAX an authorized Purchase Order to **1-410-543-2921** or mail to:

PC WORLD/PC TECH
P.O. Box 1743
Salisbury, MD 21802

When ordering please include: Item number, Video titles and quantities, shipping and billing address and phone number. Other titles also available! Call for details.

Be sure to include applicable sales tax for: CA, MA, MD, GA, IL, NJ, TX and Canada.

SHIPPING: UPS Ground \$6.00, UPS Blue \$12.00, Overnight \$20.00, Regular US Mail & Canada, \$10.00. International, call for rates

FFV34

Bring Home An Award Winner.

Plug in to **POWER TRANSLATOR®** from Globalink®, the software package named "the most innovative of 1993" by *Discover Magazine*.



POWER TRANSLATOR features speeds up to 100 times faster than human translators, easily-updated dictionaries of over 250,000 word forms and phrases, and a 90%-plus accuracy rate!

Now, getting grammatically-correct translations of words, phrases or entire documents in Spanish, French or German to/from English is as easy as the push of a button.

Find out about the software package that's got *Discover Magazine*—and a lot of other people—talking. Call Globalink today and ask about **POWER TRANSLATOR**, your ticket to world-wide communication.



Globalink, Inc.

9302 Lee Highway
Fairfax, VA 22301-1208 USA
Intl.: 1-703-273-5600
Fax: 1-703-273-3866
1-800-255-5660
U.S. and Canada

FREE Product Information Instantly **BY FAX**

from

Acma

Personal Computers
ext. 114

ATI Technologies

Personal Computers
ext. 124

DacEasy

Accounting Software
ext. 285

MediAge

Personal Computers
ext. 289

Okidata

Printers
ext. 232

Rose Electronics

Printer Sharing & Networking
Peripherals
ext. 145

how

1 Call Hotline
1-800-234-0455

2 Request Info
1. Enter the extension number that corresponds to the company you want to receive information from.
2. Enter your fax number.

3 Get Instantly
By FAX.

PC WORLD



PC WORLD

CLASSIFIED

FOR ADVERTISING RATES AND INFORMATION

CALL 1-800-262-9885

ACTION CARDS

PC WORLD Action Cards

Advertisers can use PC World Action Cards to get direct access to 150,000 managers who buy and use PC's for business. Mailed six times a year, PC World Action Cards is a uniquely effective card deck advertising program delivering PC-proficient managers who buy direct, and have bought a PC-related product within the last 90 days via Direct Response. 60% of them receive no other card deck! Frequency discounts are available to advertisers in PC World's Classified Advertising section.

For more information, on advertising in PC World Action Cards, please call



PC World
Action Card Sales Department

501 Second Street
San Francisco, CA 94107

Eastern U.S.: 508-820-8113
Western U.S.: 415-978-3353

CIRCLE 471 ON READER SERVICE CARD

TECH TOOLS

UNIVERSAL PC DIAGNOSTIC TOOL KIT

Micro-Scope is a universal PC diagnostic that runs a proprietary O/S which eliminates DOS limitations and inaccuracies. Ver.5.0 adds 125 enhancements and includes: IDE low-level format, accurate IRQ conflict display, cache memory test, 2 meg video memory test, data recovery capabilities, virus capabilities, and more!

Post-Probe is a universal P.O.S.T. reader card for the non-bootable PC. Post-Probe includes: MCA adapter, tri-state logic probe, 13 LED pre-post test, 7 segment post code display, and a manual with a full explanation of the manufacturer post codes down to the device or chip failure.



Micro 2000

1100 E. Broadway #301
Glendale, CA 91205
TEL: (800) 864-8008
FAX: (818) 547-0397

CIRCLE 457 ON READER SERVICE CARD

COOLING HARDWARE

The Easiest Way to Cool a PC
The Best Way to Install an I/O Card

The FanCard-Combo combines the efficient functions of FanCard-II with a full complement of I/O features, all of which can be enabled or disabled individually: IDE hard disk controller for 2 drives; floppy disk controller for 2 drives; 2 serial ports; one printer port; one game port and optional DC output connector to power the multimedia speakers.

Dealers and Distributors are welcome

T.S. MicroTech Inc.

20818 Higgins Court
Torrance, CA 90501
TEL: (310) 787-1640
FAX: (310) 787-1647
FCC ID: K7ZFC2IDEIO

U.S. Patents 5,079,438 & 5,191,230
CIRCLE 465 ON READER SERVICE CARD



ELECTRONICS

Save Money, Save Energy

It's easy! Works like a screen saver! Simply connect Green Keeper to the keyboard port of any IBM-AT compatible. Plug in your monitor and other peripherals, set the inactivity period with DOS or Windows software, and Green Keeper will turn them off automatically. Touch a key or the mouse to restore power. It doesn't interfere with your CPU!

It's economical! \$69.95 converts your existing computer into an energy saving computer. Green Keeper can pay for itself in less than a year. No hefty investments in new hardware.

It's ecological! Green Keeper uses environmentally friendly materials and is Energy Star compliant.



B&B Electronics

4000 Baker Road
PO Box 1040 D
Ottawa, IL 61350

TEL: (815) 434-0846
FAX: (815) 434-7094

CIRCLE 455 ON READER SERVICE CARD

NETWORK APPLICATIONS

Eliminate Meetings That Waste Your Time

Tired of meetings that waste your time, force you to travel, delay important decisions?

Now there's an affordable solution! With The Meeting Room software, you can hold meetings that are faster, cheaper, more convenient, and provide better decisions than getting together face-to-face. Meetings are held electronically on the PC's and network(s) that your company already has in place!

Meetings can be conducted in The Meeting Room from start to finish—from setting an agenda and inviting participants; through discussing the issues, making decisions and assigning tasks; to distributing meeting minutes. Don't delay! Order a 3 User Starter Kit today for only \$295 and start having better meetings tomorrow.



The Meeting Room™

Eden Systems Corporation
9302 N. Meridian #350
Indianapolis, IN 46260

TEL: (800) 836-7772
(317) 848-9600

FAX: (317) 843-2271

CIRCLE 454 ON READER SERVICE CARD

COMMANDER

CONTROL UP TO 96 PC FILE SERVERS WITH 1 KEYBOARD, MONITOR, AND MOUSE



- Select via Keyboard
- Dual access to 150 feet away (optional)
- "AutoBoot™" Feature boots attached computers without operator intervention
- Use either PS/2 or Microsoft serial mouse with available cables
- Each unit accommodates from 2 to 8 PCs; cascade up to 12 units



4912 Research Drive • Huntsville, AL 35805 U.S.A.
(205) 430-4000 • FAX (205) 430-4030

Dealer Program Available

Made in USA

CIRCLE 517 ON READER SERVICE CARD

9-TRACK FOR PCs



Mainframe To PC Data Interchange

Rock solid solutions, rock bottom prices.
Direct from the manufacturer. 1600/3200/6250 bpi.

- The most trusted name in 9-track, since 1980
- Powerful, easy-to-use software tools included



Overland Data Inc.
800-729-8725
7 AM - 5 PM Pacific Time

TEL: 619-571-5555
FAX: 619-571-0982
EUROPE:
TEL: (+44) 734-891891
FAX: (+44) 734-891897

Ask about 3480 with IDRC.



CIRCLE 430 ON READER SERVICE CARD

PC WORLD'S PC-Proficient Managers are involved throughout the buying process. They have the budget authority to sign off on final purchases and the knowledge necessary to recommend and evaluate brands

**Call The PC WORLD Classified
Department Now
1-800-262-9885 For More Details**



How to make powerful new connections in 10 seconds. Or less.

The new Adaptec® SlimSCSI® host adapter instantly connects your PCMCIA-ready notebook or PDA to SCSI-based peripherals, including the latest CD-ROMs, tape drives, and scanners. It's the quickest way to tap into your database or add some pizzazz to your presentations, no matter where you are.

Getting started is just as quick. SlimSCSI comes bundled with SCSIworks!®, the DOS/Windows software that makes it easy to load drivers for the peripherals you're using.

Ask your dealer for Adaptec's latest IOWare® product, the new SlimSCSI host adapter. Or, for PDAs and notebooks with parallel port connections, ask for Adaptec's MiniSCSI. For more information about either product, call 1-800-934-2766 (1-408-957-7150 for information by fax).

They're great ways to make new connections. Fast.



NOW MORE IMPORTANT THAN EVER.

Copyright © 1994 Adaptec, Inc. All rights reserved. Adaptec, the Adaptec logo, SlimSCSI, and IOWare are trademarks of Adaptec, Inc., and SCSIworks! and MiniSCSI are trademarks of Trantor Systems Limited, an Adaptec company, all of which may be registered in some jurisdictions.

PRINTER SHARING & MEMORY

I/O = input/output

○ = serial

□ = parallel

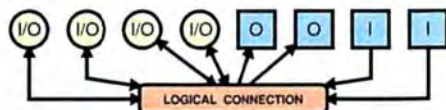

800-238-9415

LCX-1000 (1Mb) \$4958 ports; 4 serial I/O; 57,600 bps
2 parallel in, 2 parallel out**LC-256 (256Kb)** \$399**LC-512 (512Kb)** \$4498 ports; 4 serial I/O; 19,200 bps
2 parallel in, 2 parallel out**LXFR-ETC** \$49PC-to-PC File Transfer for DOS,
Windows & OS/2, 4 user license**PB-42PP-256Kb** \$249**PB-42PP-1Mb** \$299**PB-42PP-4Mb** \$4496 parallel ports; 4 in / 2 out
Upgradable to 4Mb; 25,000 cps**LC Jr.-256 (256Kb)** \$199**LC Jr.-512 (512Kb)** \$2495 ports; 4 serial in, 1 parallel out
Up to 115,200 bps**LC-41PAS** \$695 parallel ports; 4 in / 1 out
Smart-switch; 25,000 cps**SPPS (NO Xon/Xoff)** \$499600 bps to 115,200 bps,
Serial / Parallel Converter**PB-11PP-1Mb** \$1992 parallel ports; 1 in / 1 out
Upgradable to 16Mb; 25,000 cps**PC SIMMs****EISA SIMMs****HP4 & HP11si****PCMCIA****TOSHIBA****MAC SIMMs****POWERBOOK**
LOGICAL CONNECTION® 4660 Portland Road NE #108 Salem, OR 97305-1658 Tech.: (503) 390-9375 FAX: (503) 390-9372

CIRCLE 420 ON READER SERVICE CARD

URGENT!

STOP COMPUTER THEFT

Would you leave \$2500 in cash
on your desk and go to lunch?

Then why leave your computer?

Secure your equipment with the . . .

Kablitz™ Security System

Kablitz products are known for their quality and reliability.
Our customers can testify to the security effectiveness of our
products and they still have their computers to prove it.

- Master Lock™ included with each security system.
- Lifetime warranty on all parts.

Security packages for all types of office equipment:

- COMPUTERS
- PRINTERS
- LASER PRINTERS
- MONITORS
- SCANNERS
- HARD DRIVES
- FAX MACHINES
- OTHERS

Call for your free catalog:

Secure-It

18 Maple Court
East Longmeadow, MA 01028

413-525-7039
800-451-7592

CIRCLE 433 ON READER SERVICE CARD

PC WORLD'S PC-Proficient

Managers are involved throughout the
purchase process

- 81% determine the need for products & their features
- 85% suggest, evaluate or recommend specific brand models
- 55% make the final buying decision

Call 1-800-262-9885 For More Details



PS/2 Hard Drives



PS/2 50 50z 55sx 60 70 80 P70

INTERNAL DRIVES - May be used as a high performance replacement or to co-exist with original IBM drive.
Compatible with DOS 3.3 to 6.2, OS/2 2.0, 2.1 and Novell. Includes IDE or SCSI-2 microchannel controller, hard drive,
mounting kit, ribbon & power cable, manual, hardware, and free technical support.

106mb, 15ms, Internal Seagate IDE Drive Kit	\$383
130mb, 15ms, Internal Maxtor IDE Drive Kit	\$414
245mb, 15ms, Internal Maxtor IDE / SCSI Drive Kit	\$479/\$499
340mb, 13ms, Internal Maxtor IDE / SCSI Drive Kit	\$549/\$626
540mb, 8.5ms, Internal Maxtor SCSI Drive Kit	\$943
1.06gb, 9ms, Internal Connor SCSI Drive Kit	\$1,368

PS/2 Model 25, 30, 30-286
42mb/106mb Hard Drive Kit \$189/\$253
125mb/245mb Hard Drive Kit \$284/\$349

External SCSI drives available from 245 mb to 1.9 gb. Includes SCSI-2 controller, external case with drive installed and SCSI-2 cable. Free drivers for CD-Rom drives, OS/2, Novell 2.2 to 4.01, and Windows NT.

General Technics

1-800-GT-SALE-8

1 Year Warranty - 10 Day Money Back Guarantee

Tel: (516) 981-9473 Fax: (516) 981-5033

38 Wayne Ave.
Rocky Hill, CT 06177

Open 9am to 6pm
EST, Mon-Fri

CIRCLE 425 ON READER SERVICE CARD

Teleform Automates Forms Data Entry

ELIMINATE DATA ENTRY, REDUCE RESPONSE TIME AND TURN FAX MACHINES AND SCANNERS INTO DATA ENTRY TERMINALS.



- ▶ Recognizes hand print, machine print and marked circles
- ▶ Creates forms optimized for recognition
- ▶ Stores information in leading databases and spreadsheets
- ▶ Includes editing and verification system
- ▶ Broadcasts blank forms by fax
- ▶ Single and MultiUser versions available
- ▶ Currently used by PC World in readership surveys

**CALL TODAY
800-659-8755**

Cardiff Software
EXPANDING THE USE OF FAX

531 STEVENS AVENUE, BLDG. B • SOLANA BEACH CA 92075
PHONE 619/259-6444 • FAX 619/259-6450

TELEform
VERSION 2.0 FOR WINDOWS

© 1993 CARDIFF SOFTWARE, INC. • TELEFORM AND CARDIFF SOFTWARE ARE REGISTERED TRADEMARKS OF CARDIFF SOFTWARE, INC. • HAND PRINT RECOGNITION BY NESTOR, INC.

CIRCLE 440 ON READER SERVICE CARD

Polaroid has the Answer to the Glaring Problem



Turn Your Monitor into a High Quality Display with Polaroid Circular Polarizer Filters!

The problem of computer glare has been well documented. Bright light from windows or overhead lamps reflects off computer displays causing operators to strain in order to read data. This results in sore eyes, blurred vision, headaches, fatigue and loss of productivity.

Polaroid Circular Polarizer Filters suppress up to 99% of reflected light and are more effective than any other kind of filter for improving contrast, so you see clearly with less effort. Also, most CP-Filter models have a transparent electrically conductive coating which reduces up to 98% of electric field radiation, and allows

for static control grounding of the filter. All models now utilize convenient and attractive universal mounting systems for easy compatibility, quick attachment, and a great fit.

Polaroid offers a full range of Circular Polarizer Filters which allows you to select the one that best meets your needs. The CP-90 for 10" to 15" monitors and the CP-Workstation for 16" to 21" monitors – durable top quality glass filters with conductive coating. The CP-60SC and CP-60 for 9" to 15" monitors – low cost, high quality alternatives to our glass filters, with and without conductive coating.

Polaroid

Polarizer Division 1 Upland Road/N2, Norwood, MA 02062 1-800-225-2770

CIRCLE 426 ON READER SERVICE CARD

Explore the Internet - FREE!

DELPHI, a leading international online service, now offers full access to the Internet. You can explore this incredible electronic network with no risk. You get 5 hours of evening/weekend access to try it out for free!



Use electronic mail to exchange messages with over 10 million people throughout the world. Download programs and files using "FTP," connect in real-time to other networks using "Telnet," and participate in "Usenet Newsgroups" the world's largest bulletin board with over 3500 topics. If you're not familiar with these terms, don't worry; DELPHI has expert online assistants and a large collection of help files, books, and other resources to help you get started.

After the free trial you can choose from two low-cost membership plans. With rates as low as \$1 per hour, no other online service offers so much for so little.

5-Hour Free Trial!

Dial by modem, 1-800-365-4636*
Press Return once or twice
At Username, enter **JOINDELPHI**
At Password, enter **PCW43**

DELPHI

Questions? Call 1-800-695-4005 (voice)
Send e-mail to INFO@delphi.com

*Current Internet users can Telnet to delphi.com instead. Complete details provided during the toll-free registration.

Increase Productivity with Internet Archives

This disc **CICA MS Windows** contains a copy of CICA. **CDROM** the internet's largest **\$24.95*** Windows archive. Hundreds of megabytes of MS Windows programs on your desktop save you time and money. Our friendly shell makes accessing all these files easy. Includes hundreds of utilities, screen savers, backup/restore programs, diagnostics, data conversion programs, games, demos for many commercial Windows programs, fonts, icons and bitmaps. There are programming tools for C, C++, Toolbook, Turbo Pascal, and Visual Basic. This disc is configured for Opus, RBBS, Peboard, Wildcat, and Spitfire BBS's. Made in April 1993.

Simtel MSDOS CDROM\$24.95*
Packed full of the world's highest quality MSDOS shareware from the internet — every DOS user should own this disk! With 8,818 files, Simtel contains something for everyone. Includes our friendly shell program to help you find whatever you need, whether it be utilities, communications programs, BBS's, editors, documentation, databases, BBS index files. Made in May 1993.

Giga Games CDROM\$39.95*
An amazing collection of games, from classic arcade to the latest windows simulations to educational games for all ages. BBS ready. Made in July 1993. *Shareware programs require separate payment to authors if found useful.

CALL, SEND EMAIL 1-800-786-9907
OR FAX TODAY! info@cdrom.com
FAX +1-510-674-0821

\$5 S&H per order (USA, Canada, Mexico)
\$10 overseas +1-510-674-0783 AMEX/VISA/MC/COD

Full money-back guarantee
Walnut Creek CDROM
4041 Pike Lane, Suite D-539
Concord, CA 94520

CIRCLE 416 ON READER SERVICE CARD

SUPER MAT™

**FIGHT HARMFUL NOISES!
REDUCE DAMAGING VIBRATIONS!
PROTECT VALUABLE EQUIPMENT!**

YES! Vibrations from your computer and shocks on your desk can damage hard and CD drives. New computers are noisy and emit high frequencies that can cause stress, anxiety and hearing loss. Amazing new "Supermat" heavy 18" by 18" by 1/2" thickness made from closed cell polymer, absorbs noise, vibrations and protects your desktop. It is safe and prolongs the life of your equipment.

**SAVE \$5.00! Reg. \$24.95,
NOW \$19.95 plus \$4.75 S/H.**

Dealers and institutional inquiries welcome.

Call or send check or M/O to "Inova"
1533 Davis St. Ste. 289 San Leandro, CA. 94577
Cal. res. add 8.25% tx.



SUPER MAT™ from Inova Technologies Inc.
FAX 510-638-6754
CALL 1-800-88-INOVA

CIRCLE 464 ON READER SERVICE CARD

Hardware

BOARDS

Convert your obsolete
MEMORY for \$8.50/MEG

Socketed 1 MEG DIP boards (no soldering required)	\$16.00
Unsocketed 1 MEG DIP board (soldering required)	\$ 8.50
1 MEG from 256K 3 chip SMT/DIP SIMMS	\$13.50
4 MEG from 1 MEG 3 chip SMT SIMMS	\$32.00
1 or 2 MEG 72-Pin SIMM conversion	\$16.00/\$32.00
4 or 8 MEG 72-Pin SIMM conversion	\$24.00/\$48.00
SIP to SIMM adapter boards	\$10.00

Call on converting any type of surplus memory!

24 hour AutoFAX: (503) 452-0208

AUTOTIME 6605 SW Macadam - Portland, OR 97201
Ph: (503) 452-8577 Fax: (503) 452-8495

CIRCLE 470 ON READER SERVICE CARD

COMMUNICATIONS/MODEMS

FAX-ON-DEMAND + VOICE PROCESSING

dVOICE's™ features include:

- One call fax mode
- High level programming language
- Fax back mode
- Inbound and outbound capabilities
- Voice mail
- Automated receptionist
- Text to speech
- Built-in database capabilities

MULTIVERSE • 212-580-0541

PERIPHERALS

9-Track Tape
Subsystem

Now you can exchange data files between your IBM PC/XT/AT and any mainframe or mini-computer using IBM compatible 1600 or 6250 BPI 9-Track tape. Unit can also be used for disk backup. Transfer rate is up to 4 megabytes per minute on PCs and compatibles. Subsystems include 7" or 10½" streaming tape drive, tape coupler card, cables and software.

QUALSTAR

9621 Irondale Avenue
Chatsworth, CA 91311
Telephone: (818) 882-5822

CIRCLE 417 ON READER SERVICE CARD

COMPUTER SYSTEMS

USED COMPUTERS

IBM, COMPAQ & MAJOR BRANDS Also IBM PCjr & Convertible Accessories, & Service. Computers from \$99 Monitors from \$49 New CGA Color Monitors \$129 IBM 5140 Laptops \$349 Software, Keyboards, Parts Hard to find parts FREE CATALOG Computer Reset Call (214) 276-8072 P.O. Box 461782 Garland, TX 75046-1782 FAX & BBS (214) 272-7920

ACCESSORIES

FREE
GLOBAL
CATALOG

204 page guide
to computer furniture,
supplies and accessories

Dial Toll-Free
1-800-8-GLOBAL

GLOBAL
COMPUTER SUPPLIES
11 Harbor Park Dr., Dept 91 PCW
Port Washington, NY 11050

CIRCLE 508 ON READER SERVICE CARD

BAR CODING

Bar Code and Mag-Stripe

- No software changes
- 1, 2, or 3 input devices
- User configurable
- RS-232/422/485 readers

Laseq wedge reader \$999

Wedge in a Wand \$379

CCD wedge reader \$449

Portable MS-DOS units
Wand, CCD, Laser, Swipe, Mag
Auto-discriminates 16 Bar codes
2 year warranty, \$ back guarantee

Compatible Reader Systems
Maynard MA 01754
800-217-4307

CIRCLE 404 ON READER SERVICE CARD

PERIPHERALS

YOUR "GO-ANYWHERE"
COMPUTER SOLUTION!

EPSON ActionNote 4SLC2-50

- 486SLC2-50MHz (Clock Doubled)
- 120MB Hard Drive
- 4MB RAM Expandable to 8MB
- 10" Backlit LCD Screen
- 640 x 480 Resolution
- 3.5" 1.44MB FDD
- Software: MS-DOS, Windows
- Includes Logitech Trackman and Handsome Carrying Case
- Weighs only 5.5 lbs., including battery
- 1 Year Limited On-Site Warranty

#827991.
MSRP \$1799

\$1699



ELEK-TEK
The Computer Wonderland



Call (800) 395-1000
(708) 677-7660 in Illinois
(317) 845-5800 in Indiana
Over 5,000 National-Branded
Computer Products
• Everyday Discounted Prices
• Toll-Free Ordering with FREE
Technical Support
• Same Day Shipping on all
In-Stock Items

Corporate Accounts Invited
7350 N. Linder Ave., Skokie, Illinois 60077
Prices subject to change without notice. ELEK-TEK is
not responsible for typographical or printing errors.

CIRCLE 418 ON READER SERVICE CARD

9-Track

Fastest,
Most Reliable
Drives for Micro's

6250
3200
1600
800

Intuitive Software,
Super Support,
& SCSI Too!

**MAINFRAME
9-TRACK
for MICRO's**
800/842-0708

HAUPPAUGE, NY • 516/273-5900

**TDX
PERIPHERALS**

The Only Professional Choice

CIRCLE 513 ON READER SERVICE CARD

Miscellaneous

PC WORLD DELIVERS THE BUYERS YOU NEED TO REACH

Study after study has proven that managers proficient with PC's now control the business PC buying process. Make sure your advertising gets maximum exposure in your best target market.

BAR CODING

Bar Code Headquarters

Labeling Software

For PC with Dot Matrix or LaserJet

Windows Version!



- Any Format, Any Size
- Formats for Sears, TCIF, K-Mart, Penny's, AIAG, WalMart, Logmars, etc.
- WYSIWYG Design

- Bar Codes: UCC-128, UPC/EAN, 2of5, 128, Code 39, etc.
- Big Text and PCX Graphics too!
- Powerful, Versatile, Easy to Use
- Imports ASCII data files from dBase, etc.
- LabelRIGHT™ for Windows - \$379
- Above Label Printed by LabelRIGHT™ - \$279

Cordless Radio Frequency Bar Code Reader



- IBM or Macintosh Attachment
- Keyboard or Serial Interface
- No Software Needed
- Wireless range up to 100'
- Optional Pocket Beeper. (2/94)
- No License Required!
- Optional Pocket Beeper - \$255

- Base Station, Cable, and Wand Complete - \$495

Bar Code Readers

for PC, XT, AT, PS/2, Macintosh and RS-232 Terminals

- Attaches as 2nd Keyboard
- UPC/EAN, Code 128, 2of5, MSI, Code 39
- Wand, Magstripe, CCD
- Slot Badge or Laser Scanner
- Top Rated by Independent Review
- Complete With Laser Scanner - \$1250
- Complete with Stainless Steel Wand - \$399



Portable Bar Code Readers

for PC, XT, AT, PS/2, Macintosh, and Serial Interface Computers

With Voice!

- 64K or 256K RAM. Keyboard or serial upload.
- Wand, CCD, or Laser Scanners
- UPC/EAN, 128, 2of5, Code 39
- User's voice messages tell operator what to do at specified errors and at data entry steps. Messages are pre-recorded by microphone and broadcast thru built-in speaker.
- Complete 64K Unit with Wand & Voice - \$799



Ordering is Easy!

- Same Day Shipping • USA Made
- Free UPS Blue in USA
- Qualified P.O.'s Accepted
- Free "800" Support
- 30 Day Money Back Guarantee

Call 408-458-9938 or Call Toll Free

800-345-4220

WORTHINGTON
DATA SOLUTIONS

FAX 408-458-9964

Call For Our Catalog

COMPUTER INSURANCE

SAFWARE

Insures your computer. Full replacement of hardware, media & purchased software. As low as \$49 yearly. Covers fire, power surge, and accidental damage. Now available in Ontario. Call for immediate coverage or information

1-800-800-1492

SAFWARE

The Insurance Agency Inc
2929 N. High St., PO Box 02211
Columbus, OH 43202
Local (614) 262-0559

FACT: 73% of PC WORLD subscribers use Windows!

DATA RECOVERY

Hard Drive Crash?!

We have rescued data from drives that won't spin, bad track 0, bad FAT tables, flood/fire damage and other catastrophic failures. Used by IBM, Faralon, Amoco, Mobil and others. Consideration given to dealers and consultants. Small evaluation fee, fast turnaround and reasonable recovery rates.

TOTAL RECALL™

The Data Recovery Experts™

318 Reese Street,
Ridgecrest, CA 93555
800/743-0594 • 619/384-4005 Fax

DATA DISK CONVERSION

The Garner File Analyst

Reformat, analyze, verify, scan, length check, formatted dumps, search & replace, diskettes, split, translate, rearrange and more. ASCII, EBCDIC, xBase, binary, delimited, text & much more. 19 functions for fields, records & files. Fill in the blanks and run. View changes on-the-fly. Single keystroke finds files. No flipping to DOS! Summary reports. Help before, during & after every run. (The ultimate File analyzer & Reformatter.) \$119.50

Ralph Garner Associates, Inc.
99 Madison Avenue
New York, NY 10016
212-779-7667

CIRCLE 452 ON READER SERVICE CARD

variant microsystems

...Where Quality Counts

BAR CODE AND MAGNETIC CARD ACCEPTED SIMULTANEOUSLY

- For XT/AT, PS/2, 286/386/486 PCs, RS-232/ScanCode terminals
- DOS/UNIX/PC-MOS compatible
- 10 year warranty on readers
- 30 day moneyback guarantee

Made in USA

CCD with Decoder & Bar Code Printing Software - \$485

46560 Fremont Blvd., #105
Fremont, CA 94538
(510) 440-2870 • (510) 623-1372 (FAX)
(800) 666-4BAR (Orders)



MasterCard

VISA

American Express

CIRCLE 468 ON READER SERVICE CARD

BAR CODE READERS

AMERICAN MICROSYSTEMS

2190 A Regal Pkwy. • Euless, Texas 76040 • (817) 571-9015

FOR PC, XT, AT, PS/2 & TERMINALS:

- No software changes required
- Data appears as keyboard input
- Reads Code 39, 1-2of5, UPC/EAN, Codabar, 128, 93, 11, MSI/Plessey
- Auto-discriminates between codes
- Accepts WAND, SLOT, CCD, LASER, MAG STRIPE

BAR CODE PRINTING SOFTWARE:

- For Epson, OKI, IBM, Dot Matrix and HP LaserJet Printers.
- Prints Code 39, 1-2of5, UPC/EAN, Codabar, 128, 93, 11, MSI/Plessey
- Easy To Use

(800) 648-4452 • FAX: (817) 685-6232

30 Day Money Back Guarantee

One Year Warranty

CIRCLE 452 ON READER SERVICE CARD

PC WORLD'S PC-Proficient Managers are involved throughout the buying process. They have the budget authority to sign off on final purchases and the knowledge necessary to recommend and evaluate brands

Call The PC WORLD Classified Department Now
1-800-262-9885 For More Details

DISK COPY SERVICE

MIRROR IMAGES
MIRROR IMAGES
DISKETTE DUPLICATION

Superior duplication...

Your reputation depends on it.
Our reputation assures you of it.

- ALL DISK FORMATS
- FAST 24 HOUR TURNAROUND
- EXCEPTIONAL PRICING AND SERVICE

Call for more information and quotation.

800-322-0577
BOWLING GREEN, OHIODUPLICATION
FROM \$49

HIGHEST QUALITY MEDIA

From \$49 (5.25") and \$80 (3.50")

- All Diskette Formats
- Custom Labels
- Diskette Mailers / Accessories
- Assembly Services
- Generous Volume Discounts

FORMATTED DISKETTES

FORMATTED	QTY 250	BLANK
\$69	3.50" DS/HD	\$59
\$56	3.50" DS/DD	\$49

- **FREE FORMATTING** on First Order
- **BASF, MEMOREX, VERBATIM**
- **SONY AVAILABLE** for Small Upcharge
- **COLOR MEDIA** Please Add \$.05

800-255-3142

Diversified Systems Group, Inc.
PO Box 1114, Issaquah WA 98027

FACT: PC WORLD subscribers who are involved in the buying process buy for an average of 86 PC's each.

SUPPLIES

LASERWRITER TONER CARTRIDGES

Remanufactured cartridges for HP, Apple, IBM, Canon, and others.

\$34.95

Ink Jet Refills - We Buy Empties
Visa AcceptedL.C. Products
2331 W. Hampden #109
Englewood, CO 80110
1-(800)-817-3758
Fax (303) 783-0240

CIRCLE 460 ON READER SERVICE CARD

TONER!

New & Remanufactured
toner cartridges & other
supplies for laser printers!

RIBBONS!

New and Reloaded
ribbon cartridges for
impact printers!

ink jet refills!

- RECYCLE & SAVE up to 70% on printer supplies!
- Friendly service & great products for over 20 years.

CALL FOR FREE
SUPPLIES CATALOG

800-426-8196

We buy empty toner cartridges.



CIRCLE 492 ON READER SERVICE CARD

QUALITY TONER CARTRIDGES

Quality Recharge Co.
3965 Park Ave.
St. Louis, MO 63110

- New • Remanufactured • Recycled
- Apple, Canon, HP, IBM, etc.
- Prices Starting At \$25
- We Buy Empties - Call

FREE BROCHURE
1-800-238-2333
314-865-0929

CIRCLE 501 ON READER SERVICE CARD

Software

BUSINESS APPLICATIONS

Business cards
instantly and easily.

CardsNOW for the IBM and laser printer - make professional looking business cards easily in just five minutes.

Never run out of cards again.
New employees can make calls immediately.

Eliminates waiting and minimum orders.

Package comes complete with 25 art cuts, ten fonts and extra smooth edge card stock for 250 cards. Additional art cuts and card stock available.

We accept Mastercard, VISA and American Express.

To order CardsNOW call:
800-233-9767.

cards·NOW
6401 Odana Road
Madison, WI 53719-1158

MPCWD9403 © 1993, Topitzes & Associates, Inc.

CIRCLE 421 ON READER SERVICE CARD

UPS Shipping Software

Direct interface to Macola, DacEasy, RealWorld, Great Plains and Platinum. Used as TSR can work with almost any software. Also works great stand-alone. Computes zone & charges. Prints Manifests, COD tags, shipping labels, etc. Optional 100WT, GSV, RPS, USPS, FedEx, scale interf. Guaranteed UPS acceptance. 60-Day money back.

V-Technologies
PO. Box 6261
Wolecott, CT 06716
(203) 879-6960
Fax (203) 879-6962

CIRCLE 461 ON READER SERVICE CARD

CHURCH
APPLICATIONS

Church Partner

New accounting, new features -- the best has gotten better. Before you buy -- look at our system's power, simplicity, and unique ability to fit into your church needs -- now, one of the most affordable systems around with 10 years of use by hundreds of churches. For IBM compatibles, networks

Summit Systems Inc.
Suite 121, 16 Berry Hill Road
Columbia, SC 29210 USA
803/798-9749, 800/228-5857
Fax: 803/731-0349

Bible Book Store on Disk

Full featured, fast and friendly Bible Study Software. As the leader in Bible Study Software since 1981 we have continued to listen to our customers and provide them with the tools they need. We offer a complete line of Windows and DOS Bible Study Tools. Call for free Catalog.

Bible Research Systems
2013 Wells Branch Pkwy #304
Austin TX 78728
800/423-1228 • 512/251-7641Church
Management
Systems

Expect the best!

- Outstanding Reporting
- Superior Support
- Integrated Modules
- Over 1500 Users
- Free Preview Disk

1-800-247-8044

TSL - 3300 Bass Lake Road, -#304
Brooklyn Center, MN 55429
FAX 612-566-2250

CIRCLE 415 ON READER SERVICE CARD

CHURCH APPLICATIONS

CHURCH SOFTWARE

Discover for yourself why more churches are choosing PowerChurch Plus.®
Try out the leading membership and accounting package.
Call today for your FREE full-working DEMO.F1 SOFTWARE, 208 Ridgefield Drive, Asheville, NC 28806
800/486-1800

CIRCLE 482 ON READER SERVICE CARD

DATA ENTRY

THE
DATA ENTRY EMULATOR™

Full featured, heads-down entry, with two-pass verification, batch control, output record reformat, operator stats, edit language, customizable menus, help text. Free technical support.

PC from \$395
Also for LAN's,
IBM AS/400™,
IBM S/36

FREE trial

206/776-6443
800/356-0203

COMPUTER KEYES
21929 Mokah Rd.
Woodway, WA 98020

Replace dedicated data input systems
Front-end mainframe applications

KeyEntry III®

- ☐ LAN or stand-alone environments
- ☐ ScreenPainter and MenuManager included
- ☐ Batch Control System and Reformat utility
- ☐ Spanish, German, and French versions
- ☐ Outstanding customer support
- ☐ Thousands of users worldwide
- ☐ OS/2 version

800-533-6879

FREE DEMO DISK
AVAILABLE TO
QUALIFIED COMPANIES!

SCS
SOUTHERN COMPUTER SYSTEMS, INC.
(205) 251-2985 • FAX (205) 322-4851
In UK: SCS Europe, Ltd 0753-36550/ FAX 0753 36765

Viking Data Entry

Professional Quality Software

- Used by U. S. Census
- Advanced Validation
- Sequential/ISAM files
- MS/DOS, UNIX, XENIX, VMS, AIX
- Technical Support
- Re-key verify

Viking Software Services

4808 E. 67th St. Ste. 100
Tulsa, OK 74136
918/491-6144
FAX: 918/494-2701
800/324-0595

EDUCATION

BS & MS
In Computer Sciences

- ALL COURSES BY CORRESPONDENCE.
- Increase your earning power.
- Join students from leading computer companies.
- Most courses fully interactive.

**AMERICAN
INSTITUTE
COMPUTER
SCIENCES**

For free information write
2101-WO Magnolia Ave.
Suite 200
Bham, AL 35205 USA
or call 1-800-767-2427

FINANCIAL

Loan-Amortization

EXEC-AMORT. Replace Desktop Financial Calculators, Avoid Inaccuracies, Quit Using Your Spreadsheet, Store Loans to Disk, Solve for PV, FV, I, PMT, N. Easy to read amortization reports, fixed & ARM's, APR's per Reg Z, Points & Fees, Balloons, irregular & skipped payments. \$149.95 US + \$5 s/h. Int'l add \$25

ELECTROSONICS

36380 Garfield, Suite 1
Fraser, MI 48026 USA
800-858-8448, 313-791-3010 fax
Int'l phone: 313-791-0770

MortGauge for Windows

SAVE THOUSANDS OF DOLLARS! using this powerful mortgage/loan analysis software. Use multiple windows to easily compare terms, payments, periods, rates, pay-downs and interest paid. Save or print any number of mortgages including payment schedule. Evaluate renewal options. \$69 US + \$5 s/h. 30 day money back. V/MC/Cheque

CONSULNET COMPUTING INC.
6689 Orchard Lake Road, Suite 318
W. Bloomfield, MI, 48322, USA
1-800-361-9527 • (416)-411-0363
FAX: (416)-449-1985

FLOW CHARTING

RFFlow
Professional Flowcharting
For Microsoft® Windows™

RFF ELECTRONICS
1053 Banyan Court, Loveland, CO 80538
\$129.00

GRAPHICS

**IMAGES WITH
Impact!**
FOR WINDOWS™

Your presentations and documents will come alive with over 1,000 high-impact WMF graphics. Includes: business, cartoons, food, healthcare, nature, people, sports, presentation helpers, travel and more! Works with Windows and DOS. Available on disk and CD-ROM. Suggested Retail \$119.95

1-800-456-0234
ext. 42 Call for a free brochure and a retailer near you.

CIRCLE 419 ON READER SERVICE CARD

MAIL
ORDER

Mail Order Manager (M.O.M.)™

America's most popular, complete, and affordable solution for the mail order business - order entry/review, credit card processing with draft capture, UPS manifesting, profit analysis, accounting, telemarketing, list management. Clipper compiled, dBase III + files. Single and Multi-user versions. Find out why more people buy MOM after comparing! Call for demo kit.

Dydacomp Development Corporation
150 River Road, Suite N1, Dept. PCW
Montville, NJ 07045
(800)858-DMOM (201) 335-1256

The Mail Order Wizard

Complete management system for a catalog, inbound telemarketing, or mail order company. Order processing, inventory mgt, ad forecasting, sales/banking, list mgt, modem charge approval, EDC, UPS manifest w/scale interface. Single and Multi User Systems. Inbound/Outbound Editor's choice.

Haven Corporation
1227 Dodge Ave., Dept. W93
Evanston, IL 60202
800/676-0098, 708/869-3434

MEDICAL

Lytec Medical

Advanced practice management for both DOS and WINDOWS. According to PC World: "This program is packed but costs only a tenth of what its competitors charge... The key features are all here." Billing and accounts receivable, practice management, personal finance, scheduling, graphics, multi-user, multi-provider.

Lytec Systems, Inc.
7050 Union Park Center
Suite 390
Midvale, UT 84047
Tel: 1-800-735-1991

MUSIC

SongWright V

MUSIC PROCESSOR prints professional sheet music, songs, scores with text, chords, dynamics. Compose, edit, record, play, transcribe, copy, transpose, extract import, publish - all in standard notation. Symbol editor/librarian. PC, MIDI/AdLib, or SMF entry & playback. Matrix/laser/Deskjet printers. \$119.95 + \$5 s/h. Free sample output.

SongWright Software
7 Loudoun Street, S.E. Ste 5B
Leesburg, VA 22075
1-800-877-8070, 703-777-7232j2

CIRCLE 462 ON READER SERVICE CARD

ON-LINE SERVICE

FREE Download some of the most Entertaining Images from our On-Line Magazine - **FREE!**

LACE is an On-Line Magazine that offers you:

- ABSOLUTELY the best Color Photographs and Color Scans in the WORLD & not available on any other BBS!
- SWIMWEAR, LINGERIE & FIGURE MODELS who create images that stir your imagination.
- VIDEO for Window's Files, the latest and hottest Microsoft Product. Play these Video Movies on your Computer and watch our models come to life on your computer screen.
- LOCAL ACCESS #'s for over 800 cities in the U.S.
- HIGH SPEED access available. (14.4k down to 1200 baud)
- AND... **RATED #1 BY OUR USERS!!**

Set your Modem to 8-N-1 and your terminal to ANSI Graphics
(818) 709 - 4275
Questions? Call our voice line at (818) 709-3795.

LACE
the on-line magazine
Limited Offer

CIRCLE 447 ON READER SERVICE CARD

Best Files in the USA!

Channel 1

Over 3,000,000 calls!

- 200 new Shareware programs every day
- Music Graphics Business/Finance Windows Adult
- INTERNET E-Mail and 2500+ Newsgroups
- No obligation Special FREE downloads Area

8-N-1 **617-354-3230** 2400 and v.32/v.32 bis

ON-LINE SERVICE

PUBLIC DOMAIN/SHAREWARE

UTILITIES

ULTIMATE MODEM

Call from home or office!

•The Ultimate BBS•

FREE

- Lively Chat
- 100,000 Shareware & GIF's, Windows and DOS files
- USA Today Online
- FREE ACCESS
- Unlimited Downloads
- 14.4k on all 60 Lines
- New GIF's posted daily by our photographers

1-217-792-3663

Customer Support Voice Line 415-281-4429

CIRCLE 445 ON READER SERVICE CARD

REAL ESTATE

Property Mgt Plus/94

New version which looks up tenants & posts rent by Tenant Name Prints. Bank Deposit Slips, Rent Statements, & Automatic Checks. Reports. Late Rents, Vacancies & Expired Leases. Posts Management Fees, Pays Owners & does 1099s. Saves up to 80% of accounting time & is the EASIEST system to use! Multi-User version available. Realty Software 330 21st Street Manhattan Beach, CA 90266 310/545-6165 or 801/649-6149

SCHOOL APPLICATIONS

School Partner

New accounting, new features -- and still costs a fraction of lesser systems, yet does much more!
 • Teacher-student scheduling,
 • Classes, rosters, attendance tracking
 • Billing & receivables
 • General Ledger, Payables, Payroll and more!
 • This is what you need to manage your school!

For IBM compatibles, networks
Summit Systems Inc.
 Suite 121, 16 Berry Hill Road
 Columbia, SC 29210 USA
 803/798-9749, 800/228-5857
 Fax: 803/731-0349

FACT: 82% of PC WORLD subscribers have advised an average of 5 people each month on PC purchases.

AMIGA • IBM • MAC • WINDOWS •
 GENERAL INTEREST • CLIP ART • GAMES • FONTS

You Are Invited
 to sample the world's finest
 selection of leading software.
 Presented by the world's largest
 distributor of shareware.
 Call for information.

SMO
 Software of the Month Club®
 5816 DRYDEN PLACE • CARLSBAD, CA 92008
 PH: 619-931-8111, EXT. 509
 FAX: 619-929-1163

CIRCLE 412 ON READER SERVICE CARD

ICA Software
DARE TO COMPARE
Highest Quality Lowest Price SHAREWARE Guaranteed!!!
Free Catalog
800-331-3065
 P.O. BOX 1011-354 Trumbull, CT 06611

CIRCLE 463 ON READER SERVICE CARD

THE SOFTWARE LABS
WORLD'S LARGEST SHAREWARE DISTRIBUTOR
 Selected by IBM as a supplier for software testing.
 See why IBM chose our professionally tested virus-free library.
 CALL TOLL FREE OR WRITE FOR OUR FAMOUS 82-PAGE CATALOG WITH EXCLUSIVE 12 BONUS DISK OFFER.
 100 CORPORATE POINTE, SUITE 195 CULVER CITY, CA 90230
800-569-7900
 FAX: 310-410-2044

CIRCLE 402 ON READER SERVICE CARD

STATISTICS

NCSS 5.x Series - \$125

Easy-to-use menus & spread sheet. Multiple regression, T-tests, ANOVA (up to 10 factors, rep. measures, covariance). Forecasting, Factor, cluster, & discriminant analysis. Nonparametrics. Cross Tabulation. Graphics: histograms, box, scatter, etc. Reads ASCII/LOTUS. Many new add-on modules.

NCSS
 329 North 1000 East
 Kaysville, UT 84037
 Phone: 801-546-0445
 Fax: 801-546-3907

99¢ SHAREWARE SPECTACULAR
FREE CATALOG
 OVER 600 PROGRAMS
 NO Minimums, NO Gimmicks, NO Clubs
 Business, Windows, Games, Education
24-Hour, Toll Free Ordering
SHAREWARE EXPLOSION CD-ROM - \$49
 Over 5,000 Programs - Menu Driven
 We Carry a Full Line of Graphics CD-ROMS
 and FULL-LENGTH MOVIES ON CD-ROM.
SWIMSUIT CD-ROM - 500+ pictures \$49
 S Software, 2880 Bergey Rd., Dept. 600BV
 Hatfield, PA 19440 • (215) 997-2470

CIRCLE 405 ON READER SERVICE CARD

FREE IBM & MAC SOFTWARE CATALOG
32 Pages! ASP Member
SOFTSHOPPE
 P.O. Box 247
 ARTESIA, CA 90701
 Tel: (310) 802-1523
 FAX: (310) 802-1494

Toll-Free—24 Hrs.
1-800-851-8089

CIRCLE 512 ON READER SERVICE CARD

Diskware of the month
 IBM shareware delivered direct each month for fee of \$7.75 plus \$4 S&H (Canada add \$2 plus GST) Recent & classic programs, full satisfaction or guarantee replacement (you choose) and FREE bonus: get 5 extra programs with sign-up Charge to VISA, MC or pre-authorized cheque. Adult club too at extra \$5 per month.
Diskware of the Month Club
 3001 Sherbrooke W #604
 Montreal, Quebec H3Z 2X8
 1-800-665-5335
 Tel.(514)934-5335 • Fax(514)932-7385

SURVEYS

The Survey System

Analyzes: marketing, public opinion, customer satisfaction, employee attitude surveys. Handles mail, personal, phone, scanner; disk-by-mail or computer interviews. Records verbatim text and actual voice answers. Graphics, network version, user friendly. Free support.

Creative Research Systems
 140 Vista View - Ste 101
 Petaluma, CA 94952-4728
 Ph (707)765-1001
 Fax (707)765-1068

"Unattended" Scheduling for DOS

Auto-Might Professional v2.0, the DOS-based "Event Processor" (runs time-consuming tasks unattended) and keyboard macro builder, is now available. Run backups, communication sessions, maintenance, batch jobs, any time consuming task - totally unattended! Many other applications! Only \$169.00. **Free Demo**

The Pendulum Group, Inc.
 333 W. Hampden Ave., #1015
 Englewood, CO 80110
 800-772-6483 • 303-781-0575
 Fax. 303-781-0562

CIRCLE 453 ON READER SERVICE CARD

REMOVE HARDWARE LOCKS

Protect your investment!

Don't wait for your lock to get lost, stolen or fail and render your program useless costing you \$\$\$\$

Our SAFEKEY'S are guaranteed to unlock the following programs:

MaxRoute Pads 2000 3D-Studio
 MasterCam CadKey Topas
 MicroStation Rlo & others

From \$250 plus S&H
(609) 390-2799
VISA Fax: (609) 390-3750 **MasterCard**
IMAGINE THAT
 One Evergreen, Seaville, NJ 08230

CIRCLE 486 ON READER SERVICE CARD

PC WORLD DELIVERS THE BUYERS YOU NEED TO REACH

Study after study has proven that managers proficient with PCs now control the business PC buying process. Make sure your advertising gets maximum exposure in your best target market.



OPUSIS Multimedia Systems

- ISA/VESA Local Bus Main Board
- Maximum 32MB RAM
- CPU Heat Sink/Cooling Fan
- 1.2MB or 1.44MB High Density Floppy Drive
- Super Fast 32-bit VESA Local Bus Hard Drive Controller
- Diamond SpeedStar PRO VESA Local Bus SVGA Card
- 14" Non-Interlaced 0.28mm dot pitch SVGA color monitor
- 101-Key Enhanced Keyboard
- MPC Desktop Case
- 2400 baud /9600bps Fax Modem with software
- Preinstalled Microsoft DOS 6.2 and Windows for Workgroups v3.11 with Manuals and Diskettes
- Hi-Resolution serial Mouse
- Double-speed, Internal CD-ROM Drive
- 4 Free CD Titles
- 2 Serial, 1 Parallel, 1 Game Port
- 3-year warranty on parts, Lifetime warranty on labor
- Lifetime Toll-Free Technical Support
- 24-Hour BBS Service

OPUSIS MPC2-40

486 DX-40 \$1599

- 128K Cache
- 4MB High Speed RAM
- 210MB 12ms Hard Drive with Built-in Cache
- 16-bit Stereo Sound Card, Windows Sound System Compatible

OPUSIS MPC2 PRO-40

486 DX-40 \$1869

- 256K Cache
- 8MB High Speed RAM
- 420MB 12ms Hard Drive with Built-in Cache
- 16-bit Stereo Sound Card, Windows Sound System Compatible

OPUSIS MPC2 PRO-66

486 DX2-66 \$1999

- 256K Cache
- 8MB High Speed RAM
- 420MB 12ms Hard Drive with Built-in Cache
- 16-bit Stereo Sound Card, Windows Sound System Compatible

Introducing OPUSIS MPC2 Multimedia Systems

Enter the exciting world of multimedia with the purchase of a new OPUSIS MPC2 Multimedia System.

Our specially designed MPC Desktop case houses your multimedia components along with a hi-fidelity speaker system. Stereo, 60-watt speakers are powered by a built-in amplifier to provide the best in sound quality. The conveniently located front control panel makes adjusting the volume and attaching headphones and microphones easy. Two 5.25" and one 3.5" external bays along with a 3.5" internal bay provide plenty of space for all your equipment with power from a 200-watt UL-listed supply.

Performance of over

20 Million

Win marks

comes from the

Cirrus Logic GD-

5428 graphics accelera-

tor chipset which

can display resolu-

tions up to 1280x1024 and up to 16.7



*Diamond SpeedStar PRO
VESA Local Bus SVGA Card*



Double-Speed CD-ROM Drive

Each OPUSIS MPC2 System includes a Double-Speed

internal CD-ROM Drive which is MPC Level 2 compliant. This multi-session Kodak Photo CD Ready drive has an average access time of 320ms and a transfer rate of 300KB/sec.

Included in each MPC2 system is a 16-bit stereo sound card which is Windows Sound System compatible. It offers a built-in MIDI port, a Yamaha FM synthesizer chip, and an on-board CD-ROM interface.



16-bit Stereo Sound Card

To get you started in the world of multimedia, each package includes our CD Deluxe 4 Pack. This consists of U.S. Atlas, World Atlas, Mavis Beacon Teaches Typing, and Chessmaster 3000.

- 3 Year Parts Warranty
- Toll-Free Technical Support
- Lifetime Labor Warranty
- 24-Hour Customer Support BBS

Professional Technologies Systems Now with more standard features

Combining the best in performance and quality, each system includes special standard features which offer the highest value.

Every system

includes a

9600/2400 Fax

Modem with

software. With

this you can access the exciting on-line world currently in use by thousands of computer owners worldwide. Use this modem to contact our FREE, 24-hour customer support BBS service and for sending and receiving faxes.

Installed on every system is Microsoft Windows for Workgroups v3.11. Built-in support allows for easy to use peer-to-peer networking with Mail and Schedule+ utilities included (Network Interface Cards sold separately). Single-system users will benefit from built-in fax modem support software and 32-bit file and disk access. Complete multimedia support is included with the software.



9600/2400 Fax Modem

The Professional ISA System offers outstanding performance at a most economical price. As our lowest priced configuration, it is versatile enough to be used as a workstation, Windows system, or as a low-cost upgrade for those who don't want to spend a fortune on a new computer.

Professional ISA 486 DLC-40 \$999

- ISA Main Board with 6 ISA Slots
- Maximum 32MB RAM
- 128K Cache
- 4MB High Speed RAM
- 1.2MB or 1.44MB High Density Floppy Drive
- 210MB 12ms Hard Drive with Built-in Cache
- SVGA Card with 1MB capable of displaying resolutions up to 1024x768 and up to 256 colors
- 14" Non-Interlaced 0.28mm dot pitch SVGA color monitor
- 101-Key Enhanced Keyboard
- Mini Tower or Desktop Case
- 2400 baud/9600bps Fax Modem with software
- Preinstalled Microsoft DOS 6.2 and Windows for Workgroups v3.11 with Manuals and Diskettes
- Hi-Resolution serial Mouse
- 2 Serial, 1 Parallel, 1 Game Port

MediAge
CORPORATION

1-800-949-5018

Mon - Fri 6a-8p (Sat & Sun 9a-6p) PT
Ask for New Free Catalog

376 Lemon Creek Dr., Unit F
Walnut, California 91789

PCW INFO HOTLINE: INSTANT FAX BACK
1-800-234-0455 ext. 289



Professional VESA Local Bus Systems

- ISA/VESA Local Bus Main Board
- Maximum 32MB RAM
- Pentium Technology Ready
- P24T OverDrive ZIF Socket
- CPU Heat Sink/Cooling Fan
- 1.2MB or 1.44MB High Density Floppy Drive
- Super Fast 32-bit VESA Local Bus IDE controller
- Diamond SpeedStar PRO VESA Local Bus SVGA Card
- 101-Key Enhanced Keyboard
- Mini Tower or Desktop Case
- 2400 baud/9600bps Fax Modem with software
- Preinstalled Microsoft DOS 6.2 and Windows for Workgroups v3.11 with Manuals and Diskettes
- Hi-Resolution serial Mouse
- 2 Serial, 1 Parallel, 1 Game Port
- 3-year warranty on parts, Lifetime warranty on labor
- Lifetime Toll-Free Technical Support
- 24-Hour BBS Service

Professional VESA 2-40 486 DX-40 \$1369

- 256K Cache
- 4MB High Speed RAM
- 420MB 12ms Hard Drive with Built-in Cache
- 14" Non-Interlaced 0.28mm dot pitch SVGA color monitor

Professional VESA 2-66 486 DX2-66 \$1499

- 256K Cache
- 4MB High Speed RAM
- 420MB 12ms Hard Drive with Built-in Cache
- 14" Non-Interlaced 0.28mm dot pitch SVGA color monitor

Professional VESA 3-66 486 DX2-66 \$1779

- 256K Cache
- 8MB High Speed RAM
- 420MB 12ms Hard Drive with Built-in Cache
- 15" Flat Screen, Edge-to-Edge, Non-Interlaced 0.28mm dot pitch SVGA color monitor

All brand names are trademarks of their respective companies. Prices and specifications may be subject to change without notice. 3-year parts warranty applies to MediAge manufactured components only. Monitors covered for duration of manufacturer's warranty, usually one year.

Circle 166 on reader service card

SINCE OUR UPS COSTS LESS, LET'S FORGET ABOUT PRICE FOR A MINUTE...MAN

**BECAUSE WHEN THE
POWER DIPS, ITS
NOT WHAT YOU PAID
FOR YOUR UPS
THAT'S IMPORTANT,
ITS WHAT IT DOES**

**SO LET'S TALK ABOUT
FEATURES...**

The MINUTEMAN ALLIANCE A500 keeps your network safe from brownouts, the most common power problem. Our line-interactive technology continuously monitors and automatically regulates voltage whenever power dips. This important feature prevents frequent battery usage, saving the battery for more severe power problems.

Other important features that make the MINUTEMAN A500 stand out are a 500 VA

rating, extensive status indicators and a Test button so you can confirm that the UPS is doing its job. A Site Wiring Fault Indicator is included to let you know if there is a problem with grounding or other on-site electrical wiring problems that could be catastrophic.

The Alliance A500 is compatible with MINUTEMAN's LanMaster unattended shutdown software for all operating systems to further protect your network, even when you're not there.

If all UPSs were priced the same, the choice would be easy based only on features. But when you compare prices, the choice becomes even more obvious.

We don't believe you'll pay 25% more for a product that gives you less. Call our POWER HOTLINE now and find out how to get more UPS for less.

MINUTEMAN
UNINTERRUPTIBLE POWER SUPPLIES
1-800-238-7272

Minuteman's product line includes UPSs and Voltage Regulators ranging from 300VA to 10 KVA. International models are available.

**1455 LeMay Drive
Carrollton, Texas 75007
214/446-7363 Voice
214/446-9011 Fax**

MAKE THE COMPARISON YOURSELF

Model	Minuteman A500	APC BK600	Tripp Lite Omni 500
PRICE	\$289	\$399	\$379
Price per Watt	.89	1.00	1.08
VA Rating	500	600	500
Line-Interactive	YES	NO	YES
Waveform Output	Simulated Sinewave	Simulated Sinewave	Simulated Sinewave
LED Status Indicators	YES 4-LED's	NO	YES 4-LED's
Site Wiring Fault Indicator	YES	YES	NO
Test Button	YES	YES	NO

Product and company names mentioned herein may be trademarks or registered trademarks of their respective companies.

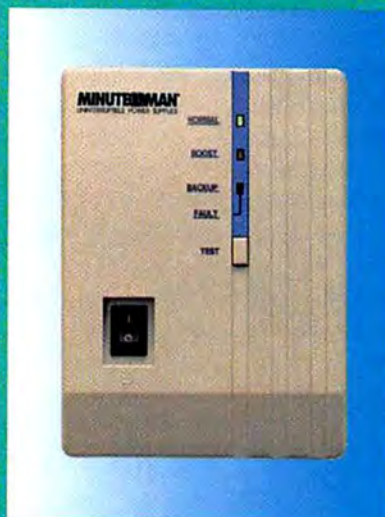

Circle 165 on reader service card

Train With and Keep a Powerful 486sx/25 MHz Mini-Tower Computer!

NRI's new training in Programming in C++ with Windows lets you combine two of today's hottest programming skills into one great new career!

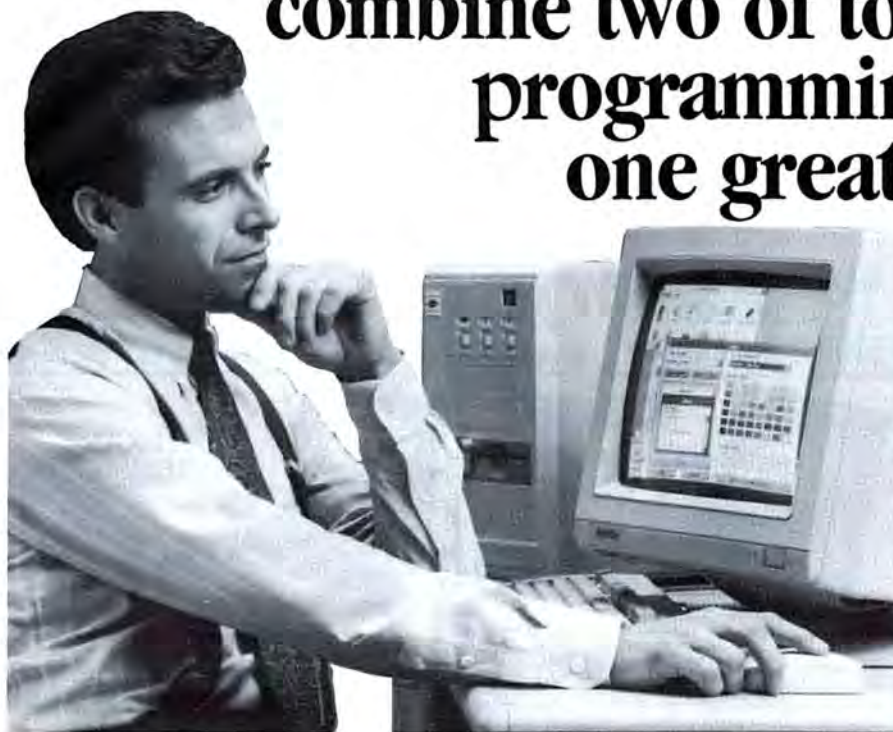

Like never before, organizations everywhere are paying top dollar for PC programmers who can combine the power of object-oriented C++ with the new freedom and ease of Windows to create in-demand software for business, industry, or consumer applications.

Pick up the classified section in any major newspaper and you'll see: C++ programming and the ability to create PC programs for a Windows environment top the list of job skills today's employers demand.

Now you can take advantage of today's hottest programming opportunities with NRI's new at-home training — Programming in C++ with Windows. It's the right training at the right time. And the only training that gives you everything you need to succeed today on the job, in a new career, or in a full- or part-time programming business of your own.

Get hands-on training with a 486sx-based mini-tower computer system

NRI knows: To program in C++ and create Windows applications, you need to work with a state-of-the-art computer system. That's why NRI gives you hands-on experience with a 486sx/25 MHz mini-tower computer — the most powerful computer system available in home study today. You train with and keep this state-of-the-art system, complete

with VGA color monitor, enhanced keyboard and mouse, an 200 meg hard drive, and five full megabytes of RAM.

This outstanding computer system gives you the memory, speed, and power you need to take advantage of all the features of your C++ compiler and Windows software ... and develop the kind of quality software programs today's employers and consumers demand. But hardware is just part of what makes NRI training so good ...

Master object-oriented programming using Borland Turbo C++®

With NRI you learn at home, at a comfortable pace. NRI's Discovery Learning Method takes you step-by-step from computer basics to advanced programming in C++, today's hottest object-oriented programming language. As you

work with the top-rated Borland Turbo C++ compiler included in your course, you master object-oriented programming methods — gaining the practical experience and design expertise that will save you time and make future programming fast and easy.

You discover for yourself how this in-demand language allows you the freedom to write real-world applications that rival software produced by top-paid design teams — from stand-alone graphics and word processing packages to spreadsheets, text editors, database managers, and more! But that's still not all...

Learn to program for the exciting visual environment of Microsoft® Windows™

With NRI training you take command of today's newest design techniques as you master programming skills for Windows — using both C++ and the built-in functions and routines of your Microsoft Windows software.

As you actually build your own software application, you develop hands-on experience with Windows' easy-to-use features — including graphics, memory management, multitasking, data exchange, and more!

Soon you're ready to use your computer and know-how to create fast, functional programs — complete with on-screen graphics, custom cursors, images, icons, and all the other Windows features you need to build high-performance software that meets today's competitive business needs.

Send for your FREE NRI catalog today!

Discover how NRI can give you the computer know-how you need for success. If the coupon is missing, write to NRI Schools, McGraw-Hill Continuing Education Center, 4401 Connecticut Avenue, NW, Washington, DC 20008.

SEND COUPON TODAY FOR FREE NRI CATALOG!

NRI

McGraw-Hill Continuing Education Center
4401 Connecticut Avenue, NW, Washington, DC 20008



Yes! Send me the FREE catalog I've checked and show me how NRI can give me the state-of-the-art computer training I need for advancement, extra income, or a business of my own!

☒ Check one FREE catalog only

☐ PROGRAMMING IN C++ WITH WINDOWS

☐ PC Troubleshooter

☐ PC Applications Specialist

Other computer career training:

☐ Computer Programming

☐ Desktop Publishing and Design

☐ Bookkeeping and Accounting

Name _____ Age _____

Address _____

City _____ State _____ Zip _____

Accredited Member, National Home Study Council

4543-0394

Get practical experience with a powerful 486sx-based computer, VGA color monitor, 5 meg RAM, 200 meg hard drive, enhanced keyboard and mouse, and professional software...all yours to train with and keep!



Winner of 8 Best Buys
including
"Best Overall Peripheral Supplier"
Computer Shopper Jan. 1994



All Models
include
1 Year
Compaq
Factory
Warranty
(Carry-in)

"Factory-Reconditioned" COMPAQ CONTURA NOTEBOOKS \$949

Prices Start at...

Choose From over 15 Models including...

Contura 386SL/20 M84/w+	\$949
Contura 386SL/25 M60	\$999
Contura 386SL/25 M84/w+	\$1049
Contura 386SL/25 M120	\$1099
Contura 386SL/25 M120/w+	\$1149
Contura 386SL/25 M120/w	\$1649
Contura 4/25 M120/w	\$1549
Contura 4/25C M120/w+	\$2299

(Contura 4/25C Includes FAX Modem)

COMPAQ

All Compaq Systems come with 1.44MB Diskette Drive and 3 Year Limited Warranty.

Contura 4/25 Mono 120MB/209MB	\$1879/\$2149
Contura 4/25C Color 120MB/209MB	\$2599/\$2879
LTE Lite 4/25 120MB/209MB	\$2039/\$2319
LTE Lite 4/25E 120MB/209MB	\$2759/\$3049
LTE Lite 4/33C 120MB/209MB	CALL
PROLINEA 4/33S 120MB/240MB/340MB	\$1069/\$1199/\$1299
PROLINEA 4/50 120MB/240MB/340MB	\$1489/\$1599/\$1699
PROLINEA 4/66 120MB/240MB/340MB	\$1699/\$1799/\$1899
DESKPRO 486/33M (without HD)	\$1879
DESKPRO 486/33M 340MB	\$2789
DESKPRO 50M 120MB/340MB	\$2499/\$3169

NEW COMPAQ MODELS

PROLINEA MT DOS 6.0, Win. 3.1, mouse, TabWorks	
PROLINEA MT 4/33SX 270MB/340MB	\$1389/\$1489
PROLINEA MT 4/50DX2 340MB/525MB	\$1899/\$2229
PROLINEA MT 4/66DX2 340MB/525MB	\$2099/\$2449
PROLINEA MT DOS 6.0, Win. 3.1, mouse, TabWorks, Dual-Speed CD-ROM, sound card, speakers, microphone	
PROLINEA MT 4/33SX 340MB	\$1869
PROLINEA MT 4/66DX2 340MB	\$2489
DESKPRO XE DOS 6.0, Win. 3.1, mouse, TabWorks	
DESKPRO XE 4/33S SX 170MB/270MB	\$1489/\$1579
DESKPRO XE 450 DX2 340MB	\$2199
DESKPRO XE 466 DX2 270MB/525MB	\$2399/\$2639
PROLINEA NET1/25s Available	CALL

PRINTERS

EPSON

LASER PRINTERS

ACTION LASER 1000	\$599
ACTION LASER 1500	\$649
ACTION LASER 1500-II	\$719

DOT MATRIX PRINTERS

LX-810	\$164	LQ-870	\$439
AP 3250	\$172	LQ-1170	\$598
AP 3260	\$198	LQ-2550 Cir.	\$899
LQ-570+	\$239	DFX-5000	\$1319
FX-870	\$268	DFX-8000	\$2249
FX-1170	\$349	Stylus 300	\$229
LQ-1070+	\$364	Stylus 800	\$279

PANASONIC

LASER PRINTERS

KX-P4410	\$529	KX-P5400	\$799
KX-P4400	\$549	KX-P4440	\$999
KX-P4430	\$659		

DOT MATRIX PRINTERS

KX-P1150	\$129	KX-P2124	\$309
KX-P2180	\$179	KX-P1624	\$369
KX-P2023	\$199	KX-P1695	\$389
KX-P11241	\$209	KX-P2624	\$389
KX-P2123	\$239	KX-P1654	\$579

NEC

Silentwriter 95/1fx	\$869/\$1099
Silentwriter Model 610/1097	\$629/\$1379

CANON

BUBBLE JET PRINTERS

BJ-10SX/BJ-200/BJ-230	\$259/\$289/\$389
BJC-600/800/820 Color	\$589/\$1499/\$1629
LBP-430	\$589

USA Flex... Name



Includes
COLOR
HP 550C
Printer

**FLEX 486DX2-66 MHz
System with
340MB Hard Drive** **\$2995**

FLEX VL486DX2-66MHZ

- Genuine Intel 486™ DX2 66MHz
- 128K Ultra-fast "Writeback" Cache Memory
- OverDrive Ready™ Upgradeable with Intel's OverDrive Processors, including future Pentium™ based Models
- 8MB RAM, Maximum 32MB on System Board
- 3.5" (1.44MB) Floppy Drive
- 340MB < 13ms Hard Drive w/ 64K Cache
- SVGA 1024 X 768 FLEXVISION 14" 28 NI Monitor
- 32-Bit VESA Local Bus Video Accelerator Card w/ 1MB Display Memory, 16.7 Million "True Color" Capability, 1280 x 1024 Maximum Res.
- VESA 32-bit Local Bus IDE Controller
- 2 Serial Ports and 1 Parallel Port
- 101 Key Enhanced Keyboard
- Premium Desktop Case w/ Full 200w P.S. and 7 Drive Bays
- MS DOS 6.2, Windows 3.1 and Genuine Microsoft Mouse

Plus: SONY/SoundBlaster CD-ROM Bundle that includes:

- Sony Double-Spin Int. CD-ROM Drive
- Sound Blaster 16 Audio Board, 16-bit Stereo Sound, 2 Speakers, Cables & Instructions
- A selection of up to 6 CD-ROM Titles

Ask your sales representative for available titles

Plus: HP 550C Printer, Full Color, 3ppm, 300 dpi, Dual Ink Cartridge system, Up to 16.7 million colors

Plus: BOCA 2496 Data Fax Modem

Plus: 3 Year Warranty



TOSHIBA
Portege
T3400CT
Only...

\$3449

- 486SX/33 3.3V
- Active Matrix
- 4 MB RAM (Exp. to 20MB)
- 4.1 pounds
- 120MB Hard Drive

T1950 120MB/200MB	\$1879/\$2089
T1950CS 120MB/200 MB	\$2479/\$2699
T1950CT 120MB/200 MB/320MB	\$2849/\$3129/\$3489
T3400/T3400CT 120MB	\$2229/\$3449
T4600 Mono/120MB/200MB	\$2299/\$2499
T4600C Color 120MB/200MB/340MB	\$3899/\$4149/\$4449
T4700CS 200MB/320MB	\$3899/\$4239
T4700CT 200MB/320MB	\$4579/\$4929
T6600C/CD/CDV	\$6199/\$6699/\$7699



TEXAS
INSTRUMENTS

As Low As...

\$1849

TravelMate 4000E WinSX/25 Mono	\$1849
TravelMate 4000 WinDX/25 Mono	\$1999/\$2179
120MB HD/200MB HD	\$2529/\$2699
TravelMate 4000E WinSX/25 Advanced Passive Color	\$2099
486SX 25MHz, 120MB HD	\$2099
TravelMate 4000 WinDX2/40 Color	\$2959
486DX2 40MHz, 200MB HD	\$2959
TravelMate 4000E WinDX2/50 Dual Scan Color	\$3219
486DX2 50MHz, 200MB HD	\$3219
TravelMate 4000E WinDX2/50 Active Matrix Color	\$3799
486DX2 50MHz, 200MB HD	\$3799

PRINTERS

TEXAS INSTRUMENTS

microWriter	\$519
microWriter PS23/PS65	\$679/\$939
microMarC™	\$279
microLaser Pro 600	
PS23/PS65	\$1369/\$1529
Pro 600 imaging cartridge	\$159

SHARP

JX-9400	\$499
JX-9460PS	\$959

MONITORS

NEC

14" SVGA	\$309	17" 5FGe	\$1049
15" 3V	\$509	17" 5FGp	\$1359
15" 3FGe	\$579	21" 6FGp	\$2369
15" 4FGe	\$689		

FLEXVision

14" VGA MONO	\$119
14" 1024X768 NI	\$265
15" 1280X1024	\$429

CTX

14" 5439-G	\$219
14" 5468/1451 NI	\$249/\$269
15" CMS 1561LR	\$369

MAG Innovision

14" LX1450 LG	\$319
15" MX15F-17" MX17F-L	\$519/\$929

MONITORS (cont.)

ZENITH

15" 640x480 .28 Flat	\$449
17" 1024x768 NI Flat	\$1099

SONY

14" CPD-1430	\$589
14" CPD-1730	\$1079
20" GDM-2036S	\$2069

DATA CARTRIDGES

3M Data Cartridges

DC2000 40/80MB	\$11.95 ea.
DC2120 120/250MB	\$15.45 ea.
DC2120 Klimat (QIC-80)	\$20.45 ea.
DC2120 Rhomat	\$22.45 ea.
DC600A	\$16.45 ea.
DC6150 250/500MB	\$17.45 ea.
DC6250 250/500MB	\$22.45 ea.
DC6525 350/700MB	\$27.45 ea.

TAPE BACK-UP

COLORADO Memory Systems

Ask about special on tape caddy.

JUMBO 250 In/Ext.	\$169/\$249
JUMBO TRAKKER 120MB	\$219
JUMBO TRAKKER 250MB	\$329
POWERTAPE™	
1100 In/Ext.	\$679/CALL
2400 In/Ext.	\$949/\$1089
4000 In/Ext.	\$1229/\$1489
6000 In/Ext.	\$1199/\$1399

VIDEO CARDS

ATI Technologies

GRAPHICS ULTRA+ 2MB	\$239
GRAPHICS ULTRATM PRO	
2MB ISA/VLB/EISA	\$359/\$359/\$399

DIAMOND

SPEEDSTAR PRO 1MB	
ISA/VLB	\$109/\$119
STEALTH PRO VLB	
2MB	\$339
VIPER VLB 2MB	\$389

HERCULES

Dynamite Pro ISA (1MB)	\$159
Dynamite Pro ISA (2MB)	\$199
Dynamite Pro VLB (1MB)	\$159
Dynamite Pro VLB (2MB)	\$199
Graphite Pro ISA (1MB)	\$249
Graphite Pro ISA (2MB)	\$379
Graphite Pro VLB (1MB)	\$249
Graphite Pro VLB (2MB)	\$379
Graphite 2MB Upgrade Kit	\$159

ORCHID

Fahrenheit 1280+ 1MB ISA/VLB	\$159/\$169
Fahrenheit 1280+ 2MB VLB	\$209
Fahrenheit VA 1MB ISA (only)	\$179
Celsius VLB 1MB/2MB	\$239/\$299

TO ORDER, CALL...

USA FLEX

Code # WD0304

471 Brighton Drive, Bloomingdale, IL 60108

1-800-876-5606

Federal Express®
Delivery Service
Available

No Surcharge
On These
Credit Cards



Brands for Less!



IBM® PS/ValuePoint System

- IBM Model 6381M50
- Genuine Intel® 486DX 33MHz
- 4MB RAM (64 MB maximum)
- 212 MB Hard Drive
- VESA Local Bus SVGA video, 512K Video Mem.
- 3.5", 1.44MB diskette drive
- 14" SVGA color monitor
- 2 serial, 1 parallel, keyboard & mouse ports
- Basic 101-key keyboard, Mouse
- 1 Year Onsite Warranty



The Performance Package

IBM & HP

Two Big Names
One Little Price!

\$1999

Plus, Software and
Accessories To Get
You Started

- IBM DOS 6.1
- MS Windows™ 3.1
- PFS: Window Works™
- 3.5" Diskettes (Box of 10)
- 6 Foot Printer Cable
- Disk Storage Box
- 6 Outlet Surge Protector
- 11 Piece Tool Kit
- Mouse Pad

HP DeskJet 500 Printer

- Laser-quality 300 dpi output
- Prints 3 pages per minute
- Water resistant ink
- Plain-paper convenience
- Print envelopes and transparencies
- Feeds up to 100 sheets (letter or legal)
- Perfect for Windows users
- 3-Year Warranty



HEWLETT-PACKARD Authorized Dealer



HP DeskJet 500 Printer

Laser-quality 300 dpi output, Plain-paper convenience, Prints envelopes and transparencies, 3 pages per minute. Includes 13 scalable typefaces for Windows, 3-Year Warranty

B1-C2106A **\$289**

HP DeskJet 500C Printer

Laser-quality 300 dpi output, Single inkjet cartridge system, Simple black or color ink cartridge swapping, Plain-paper convenience, Print envelopes and transparencies, 3-Year Warranty

B1-C2114A **\$389**

HP DeskJet 550C Printer

Laser-quality 300 dpi output, Dual inkjet cartridge system for Simultaneous black and color printing, Up to 16.7 million colors, Plain-paper convenience, 3-Year Warranty

C2121A **\$489**

HP DeskJet 310 Portable Printer

300 dpi output, 2 ppm for Letter Quality (167 cps), 3 ppm for draft (330 cps), Over 16 million colors available, 84 typeface, style & size combinations, Weights 4.3 lbs., 12" x 2.5" x 7.75", 1 year warranty

C2621A **\$299**

Optional Color kit **\$39.95**
Automatic cutsheet feeder **\$69.95**



IBM® PS/ValuePoint™



Now available
**Pentium
ValuePoint
P60/D**
Call Today!

Starting At...
\$1249*



* System prices include 14" FLEXVISION SVGA, 28mm dot pitch, 1024x768 NI Monitor.

All PS/ValuePoint Systems Feature

- Intel Microprocessors
- 4MB RAM (Exp. to 64 MB)
- VESA Local Bus SVGA video: 640x480, 800x600, 1024x768, 1280x1024
- One 3.5", 1.44MB disk drive
- Basic 101-key keyboard
- 2 serial, 1 parallel, keyboard, mouse
- IBM DOS, MS Windows 3.1
- 1 Year Onsite Warranty
- Around-the-clock IBM HelpWare® Support

IBM PS/ValuePoint Specifications

Model	Speed	Hard Drive	Price*
PS/ValuePoint Si - SpaceSaver			
486SX	25 MHz	120 MB	\$1249
486SX	25 MHz	212 MB	\$1349
486DX	33 MHz	120 MB	\$1579
486DX	33 MHz	212 MB	\$1699
486DX2	66 MHz	212 MB	\$2079
PS/ValuePoint Desktop			
(Includes 32-Bit VLB Slot, ZIF socket, and is Pentium™ Overdrive Upgradeable)			
486SX	33 MHz	170 MB	\$1599
486DX	33 MHz	212 MB	\$1799
486DX	33 MHz	340 MB	\$1999
486DX2	66 MHz	340 MB	\$2399

IBM, ThinkPad and HelpWare are registered trademarks and PS/ValuePoint, TrackPoint II, are trademarks of International Business Machines Corporation. Pentium, Intel and the Intel Inside logo are registered trademarks of Intel Corporation.

POWER PROTECTION

TRIPLITE

ISOBAR® Command Console Plus **\$75**

(*10,000 Protection)

ISOBAR® Command Console Compact **\$49**

(*5,000 Protection)

ISOBAR® Surge Suppressors

(\$10,000 Protection)

Isobar 4/Isobar 6/Isobar 8 **\$46/\$51/\$59**

DataShield S100 Surge Suppressor

(*5,000 Protection) **\$59**

Standby UPS/BC (*25,000 Protection)

250/400/500 **\$109/\$169/\$199**

Standby UPS BC-LAN

(*25,000 Protection) **\$189/\$229/\$269**

750/900 **\$329/\$379**

ISOBAR® Ultra Surge Suppress.

(*25,000 Protection) 4/6/8 **\$49/\$59/\$69**

Isotec® Ultra Surge Suppress.

(*25,000 Protection) 6/8 **\$64/\$74**

OMNIPower® LAN

Standby UPS (*50,000 Protect.)

500/600/750 **\$299/\$399/\$439**

900/1250 **\$529/\$659**

UNISON® From TRIPLITE

On-line UPS (\$75,000)

450 VA/600VA/900VA **\$499/\$549/\$699**

(*100,000 Protection)

1200 VA/1500 VA **\$1199/\$1359**

New Power Miser (*5,000 Protection) **\$59**

New Super 7 (2 year warranty) **\$19**

FAX MACHINES

HEWLETT-PACKARD

HP FAX-900 Plain paper fax **\$769**

HP FAX-950 Plain paper fax **\$949**

MODEMS

HAYES

ACCURA 2400 **\$55/\$75**

ACCURA 96-fax96 **\$189/\$209**

ACCURA 144-fax144 **\$199/\$229**

Optima 144+ fax Pocket Ed. **\$119**

US ROBOTICS

Sportster 9600 FAX **\$139/\$159**

Sportster 14.4 FAX **\$159/\$179**

BOCA

14,400/14,400 V.32 MODEM

INTERNAL **\$119**

EXTERNAL **\$149**

CD ROM

CD-ROM Bundles

Creative Labs

Omni CD™ (Int.) **\$289**

Discovery CD 8 (Int.) **\$349**

Discovery CD 16 (Int.) **\$419**

EduIntelligence™ 16 (Int.) **\$479**

DigitalEdge CD™ (Int.) **\$629**

MediaVision

Double Fusion LX **\$449**

Fusion Double CD 16 Int. **\$529**

Pro 16 Multimedia Int. System II. **\$849**

CD ROM

Drives

Mitsumi

FX001 **\$169**

FX011D **\$249**

Sony CD ROM Kit

Internal Double Spin Drive,

Interface card, Driver, Cables &

Manuals **\$199**

Toshiba

Internal XM3401B-TA **\$399**

External 3401P1000 **\$499**

NEC 3x Multispin Family

3X Internal DI-CDR-3X1 **\$469**

3X External DI-CDR-3XE **\$559**

3X Personal

White DI-CDR-3XPW or

Gray DI-CDR-3XPG **\$429**

Sound Cards and Video Boards

MediaVision

ProAudio Spectrum 16 **\$165**

ProAudio Studio 16 **\$215**

Creative Labs

Sound Blaster Pro Deluxe **\$119**

Sound Blaster 16 Basic **\$139**

Sound Blaster 16 SCSI-2™ **\$179**

Sound Blaster 16 SCSI-2

Advanced Signal Processing **\$219**

Sound Blaster 16 MultiCD™ **\$169**

Sound Blaster 16 MultiCD

Advanced Signal Processing **\$189**

WaveBlaster™ **\$179**

Voice Assist™ **\$59**

CD ROM

Aztech Sound Galaxy NX Pro Extra **\$99**

Sound Galaxy NX II **\$69**

Sound Galaxy Basic 16 **\$115**

Sound Galaxy Basic 16 Extra **\$135**

Sound Galaxy Sony Adapter **\$10**

Altec Lansing

Speakers

ACS50 **\$75**

ACS150 **\$115**

ACS100 **\$129**

ACS300 **\$299**

SONY

And Sound

BLASTER

\$299

SONYBLASTER (B)

Sony CDU-33A

Double-Speed Internal Drive

300KB/sec transfer, 350ms access,

64KB buffer

Sound Blaster 16 Audio Board by

Creative Labs

8-/16-bit stereo sampling &

playback, 20-voice, and more

Speakers, cables & instructions

ORDER INFORMATION: Minimum order \$50. Minimum shipping and handling per order \$11.95. MasterCard, Visa and Discover accepted for USA, Canada, Mexico and Puerto Rico. FLEXCARD accepted for worldwide USA only. A \$15.00 surcharge on credit card orders for APC, FPO and Puerto Rico. C.O.D. orders under \$500.00 add \$5.00; over \$500.00 add \$15.00 credit warranty charge. Call for special UPS NextDay 1-2-3-4-5-6-7-8-9-10-11-12-13-14-15-16-17-18-19-20-21-22-23-24-25-26-27-28-29-30-31-32-33-34-35-36-37-38-39-40-41-42-43-44-45-46-47-48-49-50-51-52-53-54-55-56-57-58-59-60-61-62-63-64-65-66-67-68-69-70-71-72-73-74-75-76-77-78-79-80-81-82-83-84-85-86-87-88-89-90-91-92-93-94-95-96-97-98-99-100-101-102-103-104-105-106-107-108-109-110-111-112-113-114-115-116-117-118-119-120-121-122-123-124-125-126-127-128-129-130-131-132-133-134-135-136-137-138-139-140-141-142-143-144-145-146-147-148-149-150-151-152-153-154-155-156-157-158-159-160-161-162-163-164-165-166-167-168-169-170-171-172-173-174-175-176-177-178-179-180-181-182-183-184-185-186-187-188-189-190-191-192-193-194-195-196-197-198-199-200-201-202-203-204-205-206-207-208-209-210-211-212-213-214-215-216-217-218-219-220-221-222-223-224-225-226-227-228-229-230-231-232-233-234-235-236-237-238-239-240-241-242-243-244-245-246-247-248-249-250-251-252-253-254-255-256-257-258-259-260-261-262-263-264-265-266-267-268-269-270-271-272-273-274-275-276-277-278-279-280-281-282-283-284-285-286-287-288-289-290-291-292-293-294-295-296-297-298-299-300-301-302-303-304-305-306-307-308-309-310-311-312-313-314-315-316-317-318-319-320-321-322-323-324-325-326-327-328-329-330-331-332-333-334-335-336-337-338-339-340-341-342-343-344-345-346-347-348-349-350-351-352-353-354-355-356-357-358-359-360-361-362-363-364-365-366-367-368-369-370-371-372-373-374-375-376-377-378-379-380-381-382-383-384-385-386-387-388-389-390-391-392-393-394-395-396-397-398-399-400-401-402-403-404-405-406-407-408-409-410-411-412-413-414-415-416-417-418-419-420-421-422-423-424-425-426-427-428-429-430-431-432-433-434-435-436-437-438-439-440-441-442-443-444-445-446-447-448-449-450-451-452-453-454-455-456-457-458-459-460-461-462-463-464-465-466-467-468-469-470-471-472-473-474-475-476-477-478-479-480-481-482-483-484-485-486-487-488-489-490-491-492-493-494-495-496-497-498-499-500-501-502-503-504-505-506-507-508-509-510-511-512-513-514-515-516-517-518-519-520-521-522-523-524-525-526-527-528-529-530-531-532-533-534-535-536-537-538-539-540-541-542-543-544-545-546-547-548-549-550-551-552-553-554-555-556-557-558-559-560-561-562-563-564-565-566-567-568-569-570-571-572-573-574-575-576-577-578-579-580-581-582-583-584-585-586-587-588-589-590-591-592-593-594-595-596-597-598-599-600-601-602-603-604-605-606-607-608-609-610-611-612-613-614-615-616-617-618-619-620-621-622-623-624-625-626-627-628-629-630-631-632-633-634-635-636-637-638-639-640-641-642-643-644-645-646-647-648-649-650-651-652-653-654-655-656-657-658-659-660-661-662-663-664-665-666-667-668-669-670-671-672-673-674-675-676-677-678-679-680-681-682-683-684-685-686-687-688-689-690-691-692-693-694-695-696-697-698-699-700-701-702-703-704-705-706-707-708-709-710-711-712-713-714-715-716-717-718-719-720-721-722-723-724-725-726-727-728-729-730-731-732-733-734-735-736-737-738-739-740-741-742-743-744-745-746-747-748-749-750-751-752-753-754-755-756-757-758-759-760-761-762-763-764-765-766-767-768-769-770-771-772-773-774-775-776-777-778-779-780-781-782-783-784-785-786-787

LEARN FROM THE EXPERTS

Windows 3.1

Tom Sheldon guides you through the basics of Windows operation, as well as demonstrating how to use the many powerful applications and accessories such as Notepad, Paintbrush, Write, and more.



Beginning Windows 3.1 \$49.95
Created specifically for new users, Tom Sheldon guides you through the basics of Windows operation.

Windows 3.1 Applications \$49.95
Picking up where Beginning Windows left off, Tom demonstrates how to use the many powerful applications of 3.1.

Windows 3.1 Advanced Tips & Tricks \$49.95
Learn about creating macros, changing PIF files, object linking and embedding, and much more.

Optimizing Windows 3.1 \$49.95
This tape will help you improve Windows operation on your system. Learn about Windows memory requirements and how to evaluate your computer's performance.

Combination Special 4 tapes \$159.95

Word

In this series of videos, Tom Badgett (Windows) and Jim Turley (DOS) will help you understand the many features & functions of Word. From beginning, to intermediate, to advanced, these tapes are a must if you are using Word.

Beginning Word \$49.95
Learn about menus, tool bar, defaults, and other basics to help you create letters, memos, and other documents.

Intermediate Word \$49.95
This tape will show you how to search for, find & replace text, format paragraphs, use tables & columns, & more.

Advanced Word \$49.95
Learn about linking and embedding, outlining, using macros, creating lists, using frames, importing graphics, & more.

Combination Special 3 tapes \$129.95

DOS & Windows version 6

WordPerfect



Learning WordPerfect couldn't be easier! Karen Acerson, Carolyn Dillon, Ray Young and Jake Nieuwland, are the expert instructors on this powerful software.

Beginning WordPerfect 6.x \$49.95
Karen Acerson teaches how to create, edit, save and print basic business documents, as well as streamline your word processing.

Intermediate WordPerfect 6.x \$49.95
Karen shows how to search and replace, justify, create footnotes, special characters, macros and more.

Advanced WP 6.x part 1 \$49.95
Sit next to Karen and learn the process behind creating columns, tables, graphs, styles and more.

Advanced WP 6.x part 2 \$49.95
Learn about merge, customizing button bars, sorting, outlining, faxing, bookmark, indexing and other techniques from WordPerfect author Karen Acerson.



Combination Special 4 tapes \$159.95

Other WordPerfect Videos

WordPerfect Macro Magic, Perfecting the Office, Essentials of Desktop Publishing with WordPerfect 6.X. Also available in WordPerfect 6.X for Windows Series.

Excel



Basic instruction of Beginning, Intermediate, & Advanced tapes are taught by Dr. Robert Voss, a senior trainer & contributing author. Reed Jacobson, a certified Microsoft "Partner", teaches the more advanced features of Excel.

Beginning Excel/Windows \$49.95
This tape will help the user understand the basic operation of this fabulous spreadsheet/database program.

Intermediate Excel/Windows \$49.95
Learn about creating and changing charts, adding & formatting text, adding a legend, database analysis, and more.

Advanced Excel/Windows \$49.95
This tape teaches about using macros, linking worksheets, consolidation, and much more.

Names, Arrays, & References \$49.95
Learn about readable formulas with names, controlling names using arrays, using references to control range names, notation and relative references, and more.

Processing Data Files \$49.95
Learn about importing files delimited by commas, importing files with fixed length fields, data parse command, dealing with implied decimal points, and more.

Combination Special 5 tapes \$195.95

Voted #1 WordPerfect Videos

Order your training videos today!

1-800-937-3279 ext 10



**Call, Write, or FAX for
a FREE Catalog!**



Karen Acerson
author of *WordPerfect: The Complete Reference and WordPerfect: From 5.0 to 5.1*



Tom Sheldon
author of *Windows 3 Made Easy* and *NetWare 4: The Complete Reference*



Judd Robbins
author of over 21 technical books including the recent best-seller *Mastering DOS 6*



Daniel Will-Harris
author of *WordPerfect: Desktop Publishing in Style* and *Ventura Tips & Tricks*



Tim Gendreau
Certified NetWare Level II instructor has taught hundreds of professionals

These nationally recognized instructors and best selling authors will help you learn WordPerfect, Lotus, Windows, and other popular software in a few short hours. Just watch TV — no complicated manuals, no expensive and inconvenient classes, and your entire office learns for one low price. Over 500,000 business, government, and educational professionals have used LearnKey's "Teach Me How" videos to help them master their computer. LearnKey offers the best computer training by featuring the absolute best teachers. **SATISFACTION GUARANTEED!**

DOS 6.x

If you're using DOS 6 on your computer and want to maximize your efficiency, don't miss this extremely thorough introduction to the biggest DOS upgrade ever. Taught by scientist, author, & lecturer Judd Robbins.

Beginning DOS 6.x \$49.95
Learn about the DOS shell, managing screen display, directory structure, on screen help, and much more.

Intermediate DOS 6.x \$49.95
This tape covers full-screen editor, restoring files, doubling hard disk space, virus protection, and much more.

Advanced DOS 6.x \$49.95
Learn about DOS batch files, macros, QBasic, managing files, diagnosing system problems, and working with laptops.

Optimizing DOS 6.x \$49.95
Learn about maximizing your computer memory, boosting system performance with disk caching, and multi-tasking.

Combination Special 4 tapes \$159.95

Other DOS tapes available



DOS 6.x for Windows Users, DOS & Your PC, Upgrading to DOS 6.x, Controlling the DOS 6.x Startup, Mastering Batch Files, Mastering QBasic.

3 EASY WAYS TO ORDER

Major Credit Cards Accepted: For your convenience we accept Visa, MasterCard, or American Express, call 1-800-937-3279. Please have card available.

Purchase Order: FAX or mail on authorized PO. Your order will be processed immediately.

Check or Money Order: Business Checks and Money Orders are processed immediately. Personal Checks please allow 2 weeks to clear.

When ordering please include: Video titles and quantities desired, shipping and billing address, phone #, version needed & computer diskette size.

Shipping: USA shipping charges: UPS Ground \$5.00, UPS Blue \$10.00, Overnight \$20.00, Regular U.S. Mail or Canada \$8.00. Additional charges for International shipping. Utah residents add 6.25% sales tax.

FAX or mail orders to:

LearnKey, Inc.
93 S. MountainWay Dr. Rm. 10
Orem, UT 84058

Phone 801-224-8210
FAX 801-224-8211



NetWare 3.x

This ten tape series will help you prepare for the CNA test. CNAs save time, save money, and increase network productivity.

NetWare 3.x Basics 70 min. \$125.00

NetWare 3.x Security 67 min. \$125.00

Menu & File Server

Utilities part 1 66 min. \$125.00

Menu & File Server

Utilities part 2 106 min. \$125.00

NetWare 3.x Printing 83 min. \$125.00

Login Scripts 74 min. \$125.00

Custom Menus 33 min. \$125.00

Advanced Administration 60 min. \$125.00

Advanced Printing 60 min. \$125.00

Maintenance & Utilities 90 min. \$125.00

Combination Special 10 tapes \$995.00

NetWare 3.x Installation 69 min. \$125.00

Installing WordPerfect 5.1 on a Novell Network 101 min. \$125.00

Effectively Using your Novell Network 70 min. \$125.00

NetWare 4.x

Tom Sheldon, Certified NetWare Engineer, and author to the book *NetWare 4: The Complete Reference*, guides you through the powerful features and important changes of version 4.0.

Users Guide to NetWare 4.x \$99.95

Leads the inexperienced user through a simple overview of networking to help remove the mystery of the network. 60 minutes

NetWare 4.x Concepts \$99.95

An introduction for administrators, managers, supervisors and other users.

Learn about the new NetWare Directory Services for global naming, object management features, security & access rights, and more. 2 hours

Lotus 123

Judd Robbins, rocket scientist, author, & lecturer, teaches beginning, intermediate, and advanced features of this popular and powerful software program. Version 2.4 and Lotus 123 for Windows version 4.

Beginning Lotus 123 \$49.95

Learn about updating and enhancing spreadsheets, using cell ranges, perform sophisticated calculations, and more.

Intermediate Lotus 123 \$49.95

This tape teaches about add-in programs, WYSIWYG, BSOLVER, AUDITOR, MACROMGR, VIEWER, and more.

Advanced Lotus 123 \$49.95

Learn about presentation quality graphs, file linking, macros, database management, and much more.

Combination Special 3 tapes \$129.95

Other Videos



WordPerfect Office Series with Kristy Clason
Windows Primer Series for the Technically Impaired
Networking with LANtastic
Harvard Graphics with Mike McClure DOS 3.0/Windows

WordPerfect Presentations
WordPerfect Legal Series
Supercharging DOS
Applications under Windows

Desktop Publishing Videos with Daniel Will-Harris

CorelDRAW 3.0 Special Effects & Publication Design & Production

AmiPro DTP

Word for Windows DTP



30 day Money-back guarantee

1-800-937-3279 ext.10

Circle 206 on reader service card

Software Training Videos

Comtrade Nuclear Windows!

DETONATE THE POWER OF WINDOWS
WITH COMTRADE'S EXPLOSIVE TECHNOLOGY
AND AWARD WINNING PERFORMANCE.
UNEQUALLED QUALITY COMBINED WITH THE
INDUSTRY'S STRONGEST 3-YEAR WARRANTY
BLOWS THE COMPETITION AWAY.



December 7, 1993
Comtrade EISA VL-Bus Professional



Circle 65 on reader service card

EISA/PCI WinMax

- Hottest 486 EISA or Pentium PCI System
- OverDrive Socket for Pentium™ P24T Technology
 - 128K Ultra Fast Cache SRAM
 - 8MB RAM & Expandable to 128MB
- Multi-Session CD-ROM (Double Speed) Drive
 - One Floppy Drive (3.5" or 5.25")
- 32-Bit VL-Bus / PCI IDE Hard Disk Controller
 - 425MB 12ms IDE Drive with 128K Cache
- 32-Bit VL-Bus ThunderPro Graphics Accelerator with 1MB RAM (Up to 1280x1024 & up to 16.7 million Colors)
- 15" Flat Screen .28mm Non-interlaced Color Monitor (Low Radiation, 36% larger edge to edge display)
 - 2 Serial, 1 Parallel & 1 Game Ports
 - Enhanced 101-key Keyboard & Serial Mouse
 - Anti-Virus MS-DOS 6.2 & Windows 3.11
 - Three-Year System & Lifetime Labor Warranty

486/66 DX2 \$2125

P5/60 PCI \$2795

- Diamond 16 Sonic Sound Card Add \$125
- 14,400 Baud FaxModem & Fax Software Add \$130
- Diamond Stealth 32 Accelerator (2MB) Add \$150

VESA Local Bus BEST BUY

- OverDrive Socket for Pentium™ P24T Technology
 - 128K Cache SRAM & Expandable to 256K
 - 8MB RAM & Expandable to 64MB
 - One Floppy Drive (3.5" or 5.25")
- 32-Bit VL-Bus IDE Hard Disk Controller
 - 425MB 12ms IDE Drive with 128K Cache
- 32-Bit VL-Bus ThunderPro Graphics Accelerator with 1MB RAM (Up to 1280x1024 & up to 16.7 million Colors) (Up to 38 Million Winmark 3.11)
- 15" Flat Screen .28mm Non-interlaced Color Monitor (Low Radiation, 36% larger edge to edge display)
 - 2 Serial, 1 Parallel & 1 Game Ports
 - Enhanced 101-key Keyboard
 - Hi-Resolution 400 DPI Serial Mouse
 - Anti-Virus MS-DOS 6.2 & Windows 3.11
 - Three-Year System & Lifetime Labor Warranty

486/33 DX \$1765

486/66 DX2 \$1895

- MultiMedia Kit Installed (MultiSession CD-ROM Drive, Sound Card, Two Speakers, 4 CD-ROM titles) Add \$275
- 17" Flat Screen 1280x1024 Monitor Add \$370

1.800.969.2123

International 818.961.6688

Fax 818.369.1479

Tech Support 800.899.4508

Hours: 7:00-7:00 Pacific Mon-Sat

15314 East Valley Boulevard

City of Industry, California 91746



COMTRADE

"Where Quality is Everything"

Purchase order from Fortune 1000 companies, governments and institutions subject to approval. Prices are subject to change without notice. Shipping & opened software are not refundable. 30-day money back guarantee applies to Comtrade system only. *Three year warranty applies to Comtrade manufactured components only - 18 months warranty on monitor & hard drive. The Intel Inside Logo, Pentium and OverDrive are trademarks of Intel Corporation.



MR.
RESOURCE

MULTIMEDIA BUYER'S CLUB

When you make a purchase from Media Vision Resource you automatically become a member of the Multimedia Buyer's Club and receive a FREE COREL CD-ROM.

IT'S NOT LUCK THAT GETS YOU THE BEST DEAL - IT'S MEDIA VISION RESOURCE!

FUSION CD 16

\$229

- An ideal multimedia starter kit
- Award-winning 16-bit PC sound card
- Top quality CD-ROM drive
- Amplified speakers
- Exciting software packages: Compton's Family Encyclopedia, Where in the World is Carmen Sandiego?, Ultima Underworld & Wing Commander II

PRO MOVIESPECTRUM

\$99

- Create professional desktop videos on your PC
- Smooth real-time capture at 30 frames per second up to 160 x 120
- Still-frame capture with resolutions of 320 x 240 & 640 x 480
- 32,768 vibrant colors

M.V. RESOURCE MULTIMEDIA KIT SPECIAL

**SPECIAL
\$189**

- A perfect starter Multimedia Upgrade Kit
- 8-bit sound card
- Double speed CD-ROM drive
- Amplified speakers
- Five exciting additional CD-ROM titles for just \$15.00!



CDPC XL

\$499

- The first complete, fully-integrated, multimedia solution
- Includes dual-speed CD-ROM drive, amplifier, speakers & MIDI
- Multisession Photo CD ready
- Brings high-quality sound to your PC with the best in 16-bit digital audio
- Includes 5 CD-ROM titles: Out of This World, Where in the World is Carmen Sandiego?, Compton's Multimedia Encyclopedia & Action!



PRO AUDIOSPECTRUM 16 FOR THE MAC

**PAS NuBus
\$189**

**PAS 16 LC
\$179**

- The ultimate in affordable sound upgrades
- True 16-bit sampling & playback, 4-channel input mixer, MIDI and headphones
- Easy installation

AUDIO PORT

\$65

- PC Audio device
- High-performance portable module for PCs & notebooks
- Plugs into parallel port of any IBM PC/AT, PS/2 or notebook
- Transport Sound™ technology & built-in-speaker
- Headphone & external speaker outputs

- Order instantly from experienced multimedia sales representatives
- 30 day money back guarantee
- Toll free technical support 7 days a week
- Overnight delivery
- All major credit cards accepted



Call 1-800-684-6699

International customers call (510) 770-8600
Monday thru Saturday, 6am to 6pm PST









© 1994 Media Vision, Inc., 47300 Bayside Parkway, Fremont, CA 94538. (510) 770-8600. Pro MovieSpectrum, CDPC XL, Fusion CD 16, Audio Port & Pro AudioSpectrum 16 for the Mac are all trademarks of Media Vision, Inc. Any other trademarks or registered trademarks are the property of their respective holders. Any and all bundled software and prices are subject to change without notice.

MEDIA VISION RESOURCE

Circle 167 on reader service card

**LIFETIME*
WARRANTY
100%
GUARANTEED**

COMPAQ **ALR**   **ZENITH** **AT&T** **EVEREX** **TOSHIBA**  **OKIDATA**  **Apple**
EPSON    **NEC** **SHARP** **CANON** **ACER** **QMS**

[illegible]

**DON'T SETTLE FOR LESS
BUY WORLDWIDE TECHNOLOGIES SIMMS.
ORIGINAL — HIGH QUALITY — LOW PRICES**

ALL 1x9 AND 4x9 SIMMS DELIVERED BY
WORLDWIDE TECHNOLOGIES ARE ORIGINAL BRANDS
NOTHING BUT THE BEST FACTORY DIRECT COMPETITORS

- LIFETIME WARRANTY • 14 DAYS NO QUIBBLE REFUNDS
- WANG APPROVED 1x9 AND 4x9 SIMMS

YOU'LL RECEIVE ORIGINAL BOARDS LIKE—
OKI/KOIKHEC/NORRIS/DAK/ELAC/STURTEVANT/SIMMONS/SIEMENS/
SIEMENS/MOTOROLA/GTORG/LA/ELAC/STURTEVANT/TOSHIBA/
TOSHIBA/SAMSUNG/SAMSUNG/GOLDSTAR/GOLDSTAR — AND OTHERS.

**BEWARE OF LOW PRICED THIRD PARTY
IMITATIONS!**

WHY BUY ANYWHERE ELSE? CALL US!!



4187P-XX \$36.95
Counts as 2



881744P \$19.95



881889P-XX \$29.95
Counts as 2

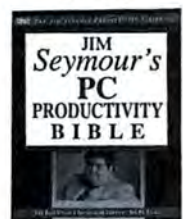

9409H \$34.95
Hardcover



3922P \$16.95



881894P \$24.95



4069H-XX \$39.95
Counts as 2/Hardcover



4089P \$18.95



4196H \$32.95
Hardcover



881664P-XX \$29.95
Counts as 2



4078P \$24.95

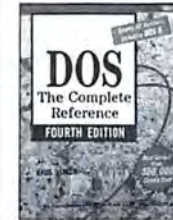

881904P-XX \$29.95
Counts as 2

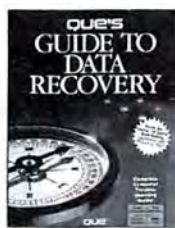

586104P \$29.95



4270H \$29.95
Hardcover

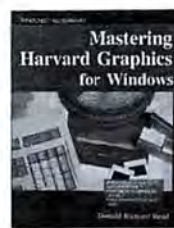

4186P \$22.95



4220H-XX \$39.95
Counts as 2/Hardcover



8818206P \$29.95



4072H-XX \$39.95
Counts as 2/Hardcover



3986P \$29.95



8819016P-XX \$29.95
Counts as 2



4262H-XX \$39.95
Counts as 2/Hardcover

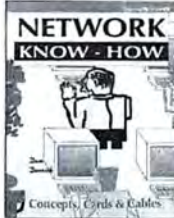

881833P \$19.95



881855P-XX \$39.95
Counts as 2



4103P \$24.95



4104H \$39.95
Hardcover



4191P-XX \$32.95
Counts as 2



4144H \$29.95
Hardcover



881768P-XX \$27.95
Counts as 2



881731P \$19.95

Select any 5 books for only \$4⁹⁵ (Values to \$197.70)

Plus 1 book FREE upon prepayment
when you join
The Computer Book Club®



3279P \$24.95

881760P \$24.95

As a member of The Computer Book Club...

...you'll enjoy receiving Club bulletins every 3-4 weeks containing exciting offers on the latest books in the field at savings of up to 50% off of regular publishers' prices. If you want the Main Selection do nothing and it will be shipped automatically. If you want another book, or no book at all, simply return the reply form to us by the date specified. You'll have at least 10 days to decide. If you ever receive a book you don't want, due to late mail delivery of the Bulletin, you can return it at our expense. And you'll be eligible for FREE BOOKS through our Bonus Book Program. Your only obligation is to purchase 3 more books during the next 2 years, after which you may cancel your membership at any time.

PCW394

If card is missing, write to:
The Computer Book Club, Blue Ridge Summit, PA 17294-0820

All books are softcover unless otherwise noted. Publishers' prices shown. If you select a book that counts as 2 choices, write the book number in one box and XX in the next. A shipping/handling charge & sales tax will be added to all orders. ©1994 CBC

LYCO SHOPPING CENTER

DOT MATRIX PRINTERS

PANASONIC

KX-P1190 9-pin 240 x 216 cpi 2-yr warranty	\$124.95
KX-P2123 24-pin 240 x 53 cpi 2-yr warranty	\$222.95
KX-P2124 24-pin 320 x 106 cpi 2-yr warranty	\$292.95
KX-P2624 24-pin 300 x 100 cpi 2-yr warranty	\$379.95
KX-P2023 24-pin 240 x 80 cpi 2-yr warranty wide carriage	\$189.95
KX-P1654 24-pin 375 x 125 cpi 2-yr warranty	\$569.95

OKIDATA

144 9-pin 300 x 50 cpi 1-yr warranty	\$210.95
220 9-pin 300 x 63 cpi 1-yr warranty	\$289.95
Wide carriage version 321	\$415.95
520 9-pin 430 x 80 cpi 1-yr warranty	\$348.95
Wide carriage version 521	\$455.95
380 24-pin 240 x 63 cpi 2-yr warranty	\$204.95
580 24-pin 450 x 120 cpi 2-yr warranty	\$415.95
Wide carriage version 591	\$545.95
390C 24-pin 607 x 162 cpi 1-yr warranty	\$999.95
3410 24-pin 550 cpi HSD 1-yr warranty	\$1179.95

STAR

NX-1001 9-pin 180 x 75 cpi 2-yr warranty	\$129.95
NX-2450 Rainbow 24-pin 240 x 80 cpi 2-yr warranty	\$229.95

NX-2480 Rainbow 24-pin 330/100 cpi 2-yr warranty

NX-2480 Rainbow 24-pin 330/100 cpi 2-yr warranty	\$259.95
NX-2425 24-pin 375 x 125 cpi 2-yr warranty	\$589.95

CITIZEN

GSX-190 9-pin 270 x 68 cpi 2-yr warranty	\$159.95
Color version	\$199.95
GSX-220 24-pin 240 x 80 cpi 2-yr warranty	\$179.95
Color version	\$217.95
GSX-240 24-pin 300 x 80 cpi 2-yr warranty	\$229.95
Color version	\$279.95

*After \$40 rebate. Rebate ends 10/31/94

EPSON

FX-870 9-pin 360 x 66 cpi 2-yr warranty	\$267.95
Wide carriage version FX-1170S349.95	
LO-870 24-pin 337 x 112 cpi 2-yr warranty	\$238.95
Wide carriage LO-1070	\$359.95
LO-870 24-pin 360 x 138 cpi 2-yr warranty	\$439.95
Wide carriage version LO-1170S599.95	
LQ-2550 24-pin 400 x 133 cpi 1-yr warranty Color	\$899.95

MANNESMANN TALLY

MT150 24-pin 360 x 120 cpi 1-yr warranty	\$589.95
MT350 24-pin 540 x 120 cpi 1-yr warranty wide carriage	\$649.95
MT645 Line printer 450 x 210 LPM 1-yr warranty	\$499.95
MT661 Line printer 600 LPM 1-yr warranty	\$649.95

OKIDATA

OL400e LED Best buy at 4PPM



- Key Features
- 4PPM W/32-bit RISC processor
- 512K with EMM
- 44 resident fonts
- 5-yr pinhead warranty

\$479.95*

*Quantities Limited

OL410e LED 600 DPI Class



- Key Features
- 4PPM W/32-bit RISC processor
- 2MB with EMM
- 12 scalable fonts
- 5-yr pinhead warranty

\$599.95*

EPSON

Stylus 300 Best Buy InkJet



- Key Features
- Monochrome printing
- 165 cps LO
- 360 X 360 dpi
- 100 sheet paper tray
- 48-nozzle pinhead
- 2 yr warranty

\$224.95

Canon

BJC-600

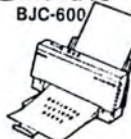

- Key Features
- Up to 360 dpi
- 240 cps in draft mode
- 64 nozzles X 4 printheads
- 100 sheet auto sheet feed
- 2 year limited warranty

\$569.95

HARD DRIVES

SEAGATE

3 1/2" 1 inch High IDEAT	
ST-3145A 130MB 16MS	\$179.95
ST-3243A 214MB 16MS	\$199.95
ST-3290A 263MB 16MS	\$217.95
ST-3390A 341MB 12MS	\$299.95
ST-3550A 452MB 12MS	\$385.95
ST-3900A 528MB 10 SMS	\$595.95
ST-3955A 528MB 12MS	\$559.95

MAXTOR

3 1/2" 1 inch High IDEAT	
7245A 245MB 16MS	\$235.95
7273A 273MB 12MS	NEW
7345A 345MB 14MS	\$285.95
7545A 545MB 12MS	NEW
540AL 540MB 8.5MS	\$449.95

WESTERN DIGITAL

Caviar IDEAT Series:	
WD 1210 212MB 13MS	\$198.95
WD 2250 256MB 13MS	\$217.95
WD 2340 341MB 13MS	\$274.95
WD 2420 425MB 13MS	\$339.95
WD 2540 540MB 13MS	\$489.95

Maxtor



- Key Features
- Model 540AL
- 3 1/2" 1 inch high
- 540MB
- IDEAT
- 8.5 msec seek time
- Priced at 83¢ a meg

\$449.95*

*Quantities Limited

WESTERN DIGITAL



- Key Features
- Model WD 2340
- Caviar series
- 341MB
- IDEAT
- 13 msec seek time
- Priced at 80¢ a meg

\$274.95

TAPE BACK-UPS

Internal

COLORADO	
DJ-10 Jumbo 120	\$69.95+
120MB capacity	Under 20 minutes for 40MB backup (typical)
Dual data rates 250 & 500 Kbps	QC 40 industry standard recording format
DJ-20 Jumbo 250	\$159.95+
250MB capacity	Under 10 minutes for 40MB backup (typical)
Dual data rates 500 & 1000 Kbps	Reads QC 40 tapes
Dual data rates 500 & 1000 Kbps	QC 80 industry standard format
Deeper demo special	\$99.95 call for details
PT-25 2.4 Gigabyte	\$899.95
PT-50 4 Gigabyte	\$1175.95
CONNER	
C250MO	\$139.95
250MB capacity	Reads QC 40 & 80
2-yr warranty	

Parallel Port

COLORADO	
JT-10 Tracker 120	\$189.95
120MB back-up capacity with data compression	QC 40 industry standard format
4.8MB per minute speed (typical)	
JT-20 Tracker 250	\$309.95
250MB back-up speed capacity with data compression	QC 40 industry standard format
9.6MB per minute back-up speed (typical)	
CONNER	
C250MOP	\$279.95
Connects through your existing parallel port	250MB back-up capacity with data compression
QC 40 industry standard format	9.6MB per minute back-up speed
2-yr warranty	

COLORADO

MEKAR-SYSTEMS Tape Back-Up



- Key Features
- Model DJ-20
- 250MB back-up capacity
- Under 10 min for 40MB back-up
- QC 80 industry standard format

\$159.95*

*Quantities Limited

CREATIVE

Sound Card



- Key Features
- Model Sound Blaster 16
- SCSI II ASP
- Stereo mixer
- Stereo FM music synthesizer
- Joystick/MIDI port
- Free 9 volume software library

\$199.95

INKJET PRINTERS

EPSON

Stylus 300 360 X 360 dpi 165 cps LO 100 sheet paper tray	\$224.95
Stylus 800 360 X 360 dpi 225 cps LO 100 sheet paper tray	\$274.95

CANON

BJ-200E 360 X 360 dpi 248 cps draft 100 sheet feeder	\$299.95
BJC-400 Color 360 X 360 dpi 240 cps draft 100 sheet auto feeder	\$569.95
BJ-105X Portable 360 X 360 dpi 110 cps draft	\$239.95

CITIZEN

Projet 2 300 X 300 dpi 3PPM draft 70 page auto sheet feeder	\$285.95
---	----------

THERMAL PRINTERS

MANNESMANN TALLY

Mobile Writer mono 300 X 300 dpi 300 cps	\$749.95
Mobile Writer PS mono 300 X 300 dpi Post Script compatible 6PPM	\$879.95

FARGO

Primera Color	\$679.95
---------------	----------

STAR

SJ-144 Color 360 X 360 dpi	\$457.95
----------------------------	----------

CITIZEN

Notebook Printer 2 mono 360 X 360 dpi portable	\$509.95
--	----------

LASER PRINTERS

STAR

LS-5 5PPM 300 X 300 dpi 512K memory 2-yr warranty	SCALL
LS-5EX LS-5TT	SCALL

LEXMARK

4037 SE 5PPM 300 X 300 dpi PCJET 512K memory 1-yr warranty	NEW
--	-----

LASER PRINTERS

OKIDATA

OL400e LED 4PPM 300 X 300 dpi 512K memory HP/HP emulation 5-yr pinhead warranty	\$479.95*
OL410e LED 4PPM 600 X 600 dpi 2MB memory HP/HP emulation 5-yr pinhead warranty	\$599.95*

OL810 LED 8PPM 300 X 300 dpi 1MB memory HP/HP emulation 5-yr pinhead warranty	\$789.95
OL830+ LED 8PPM 300 X 300 dpi 2MB memory HP/HP emulation 5-yr pinhead warranty	\$1045.95
OL850 LED 8PPM 300 X 300 dpi 2MB memory HP/HP emulation Post Script 5-yr warranty	\$1049.95

CANON

LBP-430 4PPM 300 X 300 dpi 1MB memory HP/HP emulation 1-yr warranty	\$579.95
---	----------

CITIZEN

ProLaser 6000 6PPM 300 X 300 dpi microfine toner 1MB memory HP/HP emulation 2-yr warranty	\$599.95*
---	-----------

EPSON

ActionLaser 1500 6PPM 300 X 300 dpi 1MB memory HP/HP emulation 2-yr warranty	\$629.95
--	----------

PANASONIC

KX-P4400 4PPM 300 X 300 dpi 512K memory HP/HP emulation 1-yr warranty	\$549.95
KX-P4400 4PPM 300 X 300 dpi 2MB memory Post Script 1-yr warranty	SCALL
KX-P4440 10PPM 300 X 300 dpi 1MB memory HP/HP emulation 1-yr warranty	\$1119.95

Quantities Limited

HARD DRIVES

CONNER

3 1/2" Half Heights IDEAT	
CFS 210A 213MB 14MS	NEW
CFA 340A 343MB 13MS	\$274.95
CFS 420A 423MB 14MS	NEW
CFA 540A 541MB 12MS	NEW
CFA 1080A 1080MB 10 SMS	NEW

FLOPPY DRIVES

TEAC

5 1/4" 1.2MB FD-5G	\$49.95
3 1/2" 1.44MB FD-235HF	\$42.95*
2 8MB FD-235J	\$84.95*
3 1/2" 5 1/4" dual floppy FD-505H105.95	
*Universal Installation Kit Included	

SCANNERS

EPSON

ActionScanning System PC	\$779.95
ES-800C Professional	\$1199.95
ES-8000 Pro PC Color scanner	\$1199.95

MODEMS

GVC

GM 24 I 2400 Internal	\$25.95
FM 9648/24H Internal with 9600 send 4800 receive fax modem	\$42.95
FM 9648/24 External	\$55.95
FM 1441/44H Internal	\$119.95
FM 1441/44V External	\$145.95

U.S. ROBOTICS

Sportster Fax 14.4 INT	\$145.95
Sportster Fax 14.4 EXT	\$165.95
World port Fax 14.4 PCMCIA	\$295.95

CD ROM DRIVES

MEDIA VISION

Fusion CD/16 kit internal	\$399.95
Fusion CD/16 double speed internal	\$499.95
Double fusion LX double speed internal	\$439.95
Pro 16/2 upgrade MPC2 kit	\$779.95
Pro movie/2 card VCR/NTSC	\$329.95
Multi cable interface with Trax 360.95	
Memphis multimedia component system	\$759.95
*No speakers	

CREATIVE LABS

Sound blaster deluxe	\$69.95
Sound blaster pro deluxe	\$109.95
Sound blaster 16 basic	\$129.95
Sound blaster 16 MCD	\$149.95
Sound blaster 16 MCD ASP	\$179.95
Sound blaster 16 SCSI II	\$159.95
Sound blaster 16 SCSI II ASP	\$199.95

MEDIA VISION

Pro audio 16 basic	\$109.95
Pro audio 16 with SCSI	\$157.95
Pro audio studio 16 with SCSI	\$205.95

WHY LYCO COMPUTER:

Knowledgeable people. Our marketing staff is well educated and receives continuous training by the manufacturers whose products we sell. The sales lines are open Mon - Fri, 9-5 and on Sat. from 10-6 EST. Technical and service support. Our customer service staff receives additional training and is staffed by experienced sales technicians. If you have a problem that can't be solved over the phone, we will service it and out of warranty products regardless of where you made your purchase. Our Customer Service lines are open Mon - Fri, from 9-5 EST. Buy with confidence. Our product line is complete. Name that technology? We have it all. Our manufacturers' warranties in accordance with the manufacturer's stated terms. We sell strictly new merchandise. Therefore, we can't offer free trial periods since the manufacturers don't accept used goods. Note to the wise: be wary of companies offering money-back guarantees. Those folks can't return used products to the manufacturer either and usually resent them. At Lyco we want your long term business and confidence. We accept all major credit cards and C.O.D. orders through UPS. Prepaid cash mail orders over \$50 are shipped free in the continental U.S. For orders under \$50 please add \$3 for freight. Mail orders prepaid by certified check or money order are shipped immediately. Return policy: defective checks require a 4 week clearing period prior to shipping. We only charge sales tax on orders in PA. For APO, FPO, and international orders add \$5 plus 3 percent for priority mail. Advertisements prices and availability are subject to change. Return policy: items sold. Not responsible for typographical errors. Purchases orders are accepted from educational institutions and qualified corporations with good credit.

MONITORS

CTX

5468A 14" 26 SVGA	\$239.95
1451 14" 26 M	\$259.95
5468NR 14" 26 SVGA low rad	\$289.95
1451 14" 26 M	\$292.95
1451 LR 14" 26 M	\$295.95
1561 LR 15" 26 M	\$359.95
1560 LR 15" 26 M	\$375.95
1760 LR 17" 26 M	\$699.95

EMC

EM-1428VLMF 14" 26 SVGA	\$229.95
EM-1430K 14" 26 SVGA low rad	\$249.95

NEC & PHILIPS

Full line	SCALL
-----------	-------

COMPUTER DISCOUNT WAREHOUSE™

ANOTHER FACT

ABOUT COMPUTER DISCOUNT WAREHOUSE™

FACT: CDW® is Your #1
Source for Tax Preparation
Software!

**CA-Simply Tax
Only! \$5.95**
with any purchase

CDW 35123

WHY PAY RETAIL? CDW® SELLS SOFTWARE FOR LESS!

5TH GEN FASTBACK PLUS WIN	98.89
ADOBE PHOTOSHOP V2.5	529.24
ALDUS Pagemaker V5.0	552.45
ARTISOFT LANTASTIC SOFTWARE	63.58
ARTISOFT LANTASTIC AI V5.0	76.43
ARTISOFT LANTASTIC AI V5.0 WIN	77.60
ATI MEDIA MERGE V1.0	209.49

NEW

**BORLAND
OFFICE V2.0
for Windows**

VERSION UPGRADE

**ONLY
\$234.34**

CDW 34899

AUTODESK AUTOSKETCH WIN	166.04
BERKELEY AFTER DARK	33.07
BITSTREAM FACELIFT FOR WP V2.0	59.73
BORLAND MULTIMATE ADV II V1.0	277.90
BORLAND C++ V4.0	329.33
BORLAND C++ V4.0 COMP UPG	182.47
BORLAND TURBO C++ VISUAL ED WIN	76.42
BORLAND DBASE IV V2.0 LICENSE/NODE	279.84
BORLAND DBASE IV V2.0	521.51
BORLAND DBASE IV V2.0 UPG	94.35
BORLAND OFFICE V2.0	369.62
BORLAND PARADOX V4.5 DOS UPG	136.50
BORLAND PARADOX V4.5 DOS	524.30
BORLAND PARADOX V4.5 WIN	135.01
QUATTRO PRO/DOS V5.0	CALL!
QUATTRO PRO/WIN V5.0	CALL!
BORLAND TURBO PASCAL V7.0 DOS	96.95
BORLAND OFFICE V2.0 VERS UPG	234.34
BORLAND OFFICE V2.0 COMP UPG	281.39
BRODERBUND PRINTSHOP DLX WIN	49.81
BRODERBUND AUTOMAP WIN	59.67
CAERE OMNIPAGE PRO V2.1	457.72
CENTRAL POINT BACKUP V2.0 WIN	99.38
CENTRAL POINT PC TOOLS V3.0	89.50
CENTRAL POINT PC TOOLS WIN	89.92
TURBOTAX HEADSTART 1993 1040 WIN	44.65
TURBOTAX HS '93 1040 W/QUICKEN DOS	58.55
TURBOTAX HS '93 1040 W/QUICKEN WIN	58.55
CALERA WORDSCAN+ V2.0 WIN	349.46
CA CLIPPER V5.2 COMP UPG	135.02
CONNECT EMAIL CONNECTION	61.67
COREL DRAW V3.0 WITH CD	128.33
COREL DRAW V4.0 WITH CD	379.03
COREL DRAW V4.0 UPG	213.12
COREL SCRI	65.45
CLARIS FILEMAKER PRO V2.1 WIN	116.83
DIAGSOFT QA PLUS WIN	85.63
DCA CROSSTALK V2.1 WIN	98.67
DELTRINA PERFORM PRO PLUS V1.0	233.64
DELTRINA WINFAX PRO V3.0	79.30
DELTRINA WINFAX PRO NETWORK	243.37
ECLIPSE FAX WITH OCR	71.73
XTREE GOLD V3.0	96.11
GENERIC CAD V6.1	279.38
HAYES SMARTCOM WIN	41.17
HELIX NETROOM 1 USER	59.48
IBM OS/2 V2.1	143.66
IBM OS/2 V2.1 UPG	99.53

IBM DOS V6.1 UPG	62.45
INSET SYSTEMS HJAAK PRO V2.0	81.20
INTEL FAXABILITY PLUS OCR V2.0	75.91
INTUIT QUICKBOOKS WIN V2.0	97.58
INTUIT QUICKEN WINDOWS V3.0	45.02
INTUIT BUNDLE QUICKBOOK & QUICKPAY	117.39
INTUIT QUICKBOOKS V2.0 DOS	97.98
INTUIT QUICKEN DOS V7.0	45.77
INSIGNIA ACCESS PC V3.0	75.90
KODAK PHOTO CD ACCESS/WIN	31.75
LASERTOOLS PRINT CACHE	48.64
LOTUS 123 V3.4A SERVER	389.67
LOTUS 123 V2.4 NODE	299.40
LOTUS 123 V4.01 WIN	293.17
LOTUS 123 V4.01 WIN LIC	238.76
CO-MAIL 10 USER PACK	214.77
LOTUS ORGANIZER V1.1	95.16
LOT AMIPRO WIN V3.01 VERS UPG	226.97
LOTUS V3.4A UPG	98.50
LOTUS AMIPRO V3.01 COMP UPG	91.78
LOTUS SMARTSUITE UPG V2.1	284.56
LOTUS AMIPRO WIN V3.01 VERS UPG	99.44
LOTUS 123 WIN V4.01 UPG	97.09
LOTUS FREELANCE GRAPHICS V2.01 UPG	99.42
LOTUS FREELANCE GRAPHICS V2.01	99.14
LOTUS 123 V2.4	322.85
LOTUS 123 2.4 UPG KIT	97.99
LOTUS IMPROVISED WIN	99.42
MICROCOM CARBON COPY PLUS V6.1	124.98
MICROCOM CARBON COPY WIN	124.98
PROCOM PLUS WIN	95.36
PROCOM PLUS V2.01	69.70
MICROGRAFX ABC FLOWCHARTER WIN	315.42
THE UNINSTALLER V2.0	42.84
MICROSOFT FORTRAN V5.1	149.04
MICROSOFT MACRO ASSEMBLER V6.1	119.73
MS OFFICE V4.0 WIN VERS UPG	233.20
MS OFFICE V4.0 WIN COMP UPG	269.37
MICROSOFT OFFICE COMP UPG	344.57
MS OFFICE V4.0 WIN	451.93
MS WORD V6.0 VERS UPG	96.74
MICROSOFT WORD DOS V6.0	302.54
MICROSOFT VISUAL BASIC WIN V3.0	119.17

NEW

**MICROSOFT
EXCEL V5.0
for Windows**

VERSION UPGRADE

**ONLY
\$97.27**

CDW 33553

MICROSOFT VISUAL C++ COMP UPG	179.41
MICROSOFT VISUAL C++ PRO UPG	125.65
MICROSOFT VISUAL C++ PRO	298.73
MS VISUAL C++ WINDOWS NT	676.68
MICROSOFT WINDOWS V3.1 UPG	53.82
MICROSOFT WINDOWS V3.1 LIC	79.88
MS WORD V6.0 WIN	299.48
MS WORD V6.0 WIN VERS UPG	92.77
MS WORD V6.0 WIN COMP UPG	117.11
MICROSOFT EXCEL V5.0	297.39
MS EXCEL V5.0 VERS UPG	97.27
MICROSOFT EXCEL LIC	257.01

MICROSOFT WORKS/DOS V3.0	94.00
MICROSOFT WORKS/WIN V3.0	77.07
MICROSOFT PROJECT	413.48
MICROSOFT ACCESS V1.1 UPG	19.11
MICROSOFT ACCESS V1.1	299.23
MICROSOFT ACCESS DIST KIT	303.35
MICROSOFT ACCESS V1.1 LICENSE	256.12
MICROSOFT POWERPOINT UPG	116.05
MICROSOFT DOS V6.2 UPG	47.40
MICROSOFT DOS V6.2 UPG 3 PACK	114.60
MICROSOFT PUBLISHER V2.0	87.81
MICROSOFT MULTIMEDIA GOLF/WIN	44.52
MICROSOFT VISUAL BASIC COMP UPG	179.75
MS VISUAL BASIC PRO/WIN V3.0	93.89
MICROSOFT VISUAL BASIC V3.0	297.57
MS WIN/WKGRPS ADD-ON V3.11	59.92
MS WIN/WKGRPS ADD-ON LIC	57.37
MICROSOFT WINDOWS PRINTING SYS	95.75
MICROSOFT FOXPRO V2.5 WIN UPG	179.41
MS FOXPRO 2.5 DIST KIT UPG WIN	179.55
MICROSOFT FOXPRO V2.5 COMP WIN	178.58
MICROSOFT FOXPRO V2.5 WIN	298.17

**MICROSOFT
WORKGROUPS
ADD-ON V3.11
FOR WINDOWS**

**ONLY
\$49.92**

CDW 33146

MICROSOFT FOXPRO COMP V2.5 DOS	168.17
MICROSOFT FOXPRO V2.5 FOR DOS	299.85
MICROSOFT FOXPRO DIST V2.5 DOS	181.53
MICROSOFT FOXPRO WIN DIST KIT	302.17
MICROSOFT FOXPRO V2.5 DIST KIT	299.96
MICROSOFT PROFIT V1.0 WIN	119.29
MICROSOFT WINDOWS NT V3.1 VERS	262.58
MICROSOFT WINDOWS NT V3.1 SING	299.86
MICROSOFT POWERPOINT V3.0 WIN	297.40
MICROSOFT WINDOWS V3.1	94.47
MOON VALLEY ICON HEART	19.85
NORTON CLOSE UP HOST & REMOTE	115.33
ONLINE OPTINET 1-8 USERS	617.90
PACIFIC MICRO MAC-IN-DOS	58.93
PEACHTREE ACCOUNTING/WIN V2.0	106.43
POWERUP CALENDAR CREATOR PLUS	42.20
POWERUP CALENDAR CREATOR + WIN	42.22
QUALITAS 386 MAX V7.0	59.55
QUARTERDECK DESQVIEW 386 V2.6	89.91
QUARTERDECK QEMM V7.0.1	59.73
QUARTERDECK QEMM V7.0 UPG	36.82
QUARK EXPRESS	549.42
SOFTWARE PUB OFFICERWITER V6.2	221.03
SPC PRO FILE & WRITE	153.58
SPC HARVARD GRAPHICS V3.06	366.79
SPC HARVARD GRAPHICS WIN V2.0 UPG	81.47
SPC HARVARD GRAPHICS WIN V2.0	248.55
SPC HARVARD GRAPHICS V3.0 NODE	321.01
SABER LAN WORKSTATION V1.0	67.73
SABER LAN WORKSTATION NODE LIC	28.71
CDW 5 CD-ROM BIZ BUNDLE	93.42
CDW 5 CD-ROM BUNDLE	97.80
CDW CD-ROM ENTERTAINMENT BUNDLE	61.89

**LOTUS
SMARTSUITE
V2.1
for Windows**

UPGRADE

\$284.96

CDW 32689

SHAPEWARE VISIO V2.0	117.17
SPINNAKER FORMWORK/WIN V2.0	96.96
SOFTKEY PRECISION MAPPING	69.57
STACKER V3.1 SPECIAL DOS V6.0	52.00
STACKER V3.1 WINDOW/DOS	94.35
STACKER FOR OS/2 V1.0	119.67
SWIFTE LETTERHEAD FOR WORD	32.64
SYMANTEC Q&A V4.0 WIN	151.76
SYMANTEC DIRECT ACCESS V5.1	65.07
SYMANTEC FASTBACK PLUS V6.0	98.89
SYMANTEC ACT V1.1 FOR WINDOWS	248.78
SYMANTEC ACT V2.1 DOS	249.22
SYMANTEC PC ANYWHERE V4.5	82.67
SYMANTEC PC ANYWHERE V4.5 REMOTE	82.92
SYMANTEC NORTON SPEEDDRIVE V4.0	65.40
SYMANTEC NORTON DESKTOP/WIN V3.0	113.25
SYMANTEC ANTI VIRUS V3.0	85.01
SYMANTEC NORTON UTILITIES V7.0	111.02
SYMANTEC PC ANYWHERE/WIN	123.30
SYMANTEC Q&A 4.0 DOS	243.66
SYMANTEC Q&A LAN PACK 4.0	301.85
TRAVELING SW COMMWORKS WIN	122.11
TRAVELING SW LAPLINK V	101.75
WORDPERFECT V6.0 DOS LICENSE	169.28
WORDPERFECT V6.0 W/SCNR	198.24
WORDPERFECT/WIN V5.2 NODE W/DOC	193.76
WORDPERFECT OFFICE SERVER V4.0	168.49
WORDPERFECT/DOS V6.0	275.92
WP PRESENTATIONS V2.0 W/SCNR	121.01
WORDPERFECT/WIN V5.2	277.98
WORDPERFECT/WIN V6.0	277.86
WORDPERFECT/WIN V5.2 LIC	167.50
WP/DOS V6.0 COMP UPG	113.25
WP/WIN V6.0 COMP UPG	116.77
WP V6.0 WIN W/QUATTRO COMP UPG	131.45
WP V6.0 DOS LIC UPG	72.41
WP OFFICE V4.0 CLIENT PK UPG	138.52
WP PRESENTATIONS V2.0 UPG	79.90
WORDPERFECT/DOS V6.0 UPG	97.89
WORDPERFECT/WIN V5.2 UPG	98.09
WORDPERFECT/WIN V6.0 UPG	98.74

**WORDPERFECT
V6.0
for Windows**

VERSION UPGRADE

**ONLY
\$98.74**

CDW 31968

CDW® HOURS
Sales: 7:30-7:00 CDT Mon-Fri, / 9:00-6:00 CDT Sat.
TECH SUPPORT
8:00-7:00 CDT Mon-Fri, / 9:00-6:00 CDT Sat.
(708) 291-1757

Credit Card charges are not submitted until time of shipment. Freight is calculated as the carrier's actual freight charge plus insurance and packaging materials. The cost of insurance is 0.25% (0.0025) of the order total. Packaging materials will not exceed \$4.00 per 1 package order or \$8.00 per multi package shipment. For ship protection on ship only to your address. Non-industrial return subject to shipping fee. Allow 10 business days for shipping when paying by personal check. Software, chips and other electronic components are not returnable. All prices subject to change. * Transactions of all companies listed in this ad.



CM860

WE SELL NAME BRAND ITEMS FOR LESS!
(800)-359-4CDW

**FAX
(708) 291-1737**

NASDAQ
CDW® is a NASDAQ traded company
TICKER SYMBOL: CDWC
D & B Rated 4A1 Duns 10-762-7952

**Turn the Page
For More
CDW® Savings.**

No Surcharge For Credit Cards

High Volume Bids Invited



Megahertz 14.4K PCMCIA

Fax/Modem with XJACK™

- XJACK lightens your load; no longer have to carry around awkward external connectors
- XJACK pops in and out of the notebook with the touch of a finger
- Cellular-ready, frees you from telephone lines
- Polycarbonate resin construction makes it indestructible



\$309.31 CDW 27680

WHY SETTLE FOR LESS?

CDW® SERVICES YOU BETTER



MultiSync 5FGe 17" Flat Square Technology Monitor

- Digital Controls
- AccuColor System
- Energy Star Certified
- Max Res 1024 x 768



FREE COREL DRAW V3.0*

*Call for details through 3/15/94

\$1089.27 CDW 33297

CDW® CARRIES OVER 15,000 PRODUCTS. IF YOU DON'T SEE IT, CALL!

COMPUTERS

TOSHIBA	
T1950/120MB	1877.10
T1950/200MB	2087.80
T3400/120MB	2197.00
T4600/120MB	1999.00
T4600/200MB	2477.17
T1950CT/120MB ACT CLR	2687.52
T1950CT/200MB PAS CLR	2999.00
T1950CT/320MB ACT CLR	3428.00
T3400CT/120MB ACT CLR	3897.00
T4600CT/200MB PAS CLR	4428.00
T4600CT/320MB ACT CLR	4048.00
T6600C/510MB	6099.00
T6600C/510MB CD	6599.00
T6600C/510MB CD DVI	7599.00

AST	
LC 4/25S 120MB	997.25
LC 4/33S 120MB	1098.00
LC 4/33D 120MB	1257.27
LC 4/33D 210MB	1497.97
LC 4/50D 120MB	1515.95
LC 4/50D 210MB	1767.59
LC 4/66D 120MB	1787.97
LC 4/66D 210MB	2019.91
LP 4/25S 170MB	1168.85
LP 4/33D 170MB	1275.52
NOTEBOOK 80MB MONO	1608.15
NOTEBOOK 120MB MONO/COLOR	1719.70
NOTEBOOK 170MB MONO/COLOR	1799.45
NOTEBOOK 170MB COLOR	2157.38
POWEREXEC 4/25 200MB MONO SPECIAL	2409.87
POWEREXEC 4/25 200MB COLOR SPECIAL	2959.97

Canon	
NOTEJET 4/25 135MB	2387.87
NOTEJET 4/25 180MB	2591.74
INNOVA 4/33L SX 170MB	1231.93
INNOVA 4/33L SX 240MB	1235.71
INNOVA 4/50L 170MB	1355.85
INNOVA 4/50L 240MB	1432.96
INNOVA 4/66L 170MB	1538.57
INNOVA 4/66L 240MB	1614.88

NEC	
VERSA NOTEBOOKS	
4/40 120MB MONO	3613.31
4/40 120MB COLOR	3878.60
4/40 250MB MONO	3037.39
4/40 250MB COLOR	4279.51
4/50 209MB MONO	3299.82
4/50 209MB COLOR	4549.28
4/50 340MB MONO	3719.11
4/50 340MB COLOR	4969.31
READY ES 4/25 170MB	997.52
READY ES 4/33S 210MB	1246.68
READY ES 4/66 250MB	1694.83
READY 4/25S 170MB Multimedia	1447.16
READY 4/33S 210MB Multimedia	1879.89
IMAGE III 4/50 210MB	1796.14

SHARP	
SHARP 486/33 200MB PAS CLR	2098.37
SHARP 486/33 200MB ACT CLR	2999.76

TEXAS INSTRUMENTS	
TM4000E 4/25D 120MB MONO	1859.55
TM4000E 4/25D 200MB MONO	2249.44
TM4000E 4/25S 120MB ADV COLOR	2098.43
TM4000E 4/40 200MB PAS COLOR	2768.44
TM4000E 4/50 200MB MONO	2698.05
TM4000E 4/50 200MB DUAL COLOR	3218.00
TM4000E 4/50 200MB ACTIVE COLOR	3779.16

DOT MATRIX & LASER PRINTERS

OKIDATA	
184 TURBO	219.14
ML320	304.45
ML321	322.43
ML380	214.95
ML395	969.20
ML395C	1039.74
ML520	369.82
ML521	499.18
ML590	429.51

Canon	
BJ105X	255.88
BJ200E NEW	298.24
BJ230	396.85
BJC600 COLOR	588.50
LPB450 LASER	2188.50
LPB860 600DPI 8PPM NEW	1379.18

DOT MATRIX & LASER PRINTERS

EPSON	
AP2250	115.63
AP3250	172.95
AP3260	199.15
FX810	167.90
FX870	267.59
FX1170	355.95
LO570	237.97
LO1070	365.35
ACTION LASER 1500	648.97
ACTION LASER 1500 W/2MB	715.22

NEC	
P3200	225.78
SuperScript 610	585.78
Silentwriter 640	788.58

Panasonic	
1150	131.49
1624	385.20
1695	396.44
2023	202.97
2123	243.37
2124	316.41

TEXAS INSTRUMENTS	
MICROMARK INKJET	277.97
MICROWRITER BASIC	517.16
MICROWRITER PS35	677.22
MICROWRITER PRO 600 PS22	937.20
MICROLASER PRO 600 PS65	1315.82
POWERSTEP UPG-ml600	312.89

SHARP	
SHARP JX9400 300DPI 4PPM	499.67
SHARP JX9460 600DPI 6PPM	949.88

IBM LEXMARK	
4037 5E 5PPM	657.17
4029 10 10PPM	1127.42
4039 10R 10PPM	1337.46
4039 10RD 10PPM DUPLEX	1837.77
4039 12R 12PPM	1687.76
4039 12L 12PPM	2387.66

HARD DRIVES & CONTROLLERS

Maxtor	
131MB IDE	199.10
170MB IDE	229.75
245MB SCSI	265.63

MICROPOLIS	
1050MB IDE	949.23
1050MB SCSI	949.31
1.7GB SCSI	1279.29

CONNER	
210MB IDE	265.88
343MB IDE	309.87
343MB SCSI	348.02
426MB IDE	418.88

Seagate	
200MB IDE	225.75
261MB IDE	255.86
341MB IDE	318.00
452MB IDE	448.54
1.0GB SCSI-2	1017.57
1.0GB SCSI	969.33

CONTROLLERS	
ACCULOGIC IDE	23.65
ACCULOGIC IDE W/1PAR, 2SER, 1GAGE	35.06
ACCULOGIC IDE W/BIOS	35.06
ACCULOGIC VLB IDE	99.76
ACCULOGIC ISA SCSI-2	125.44
ACCULOGIC EISA SCSI-2	358.88
ADAPTEC 1542CF SCSI KIT	265.45

MODEMS & COMMUNICATIONS

Robotics	
14.4 INT	139.50
14.4 INT W/FAX	149.50
14.4 EXT	159.50
14.4 EXT W/FAX	169.50
WORLDPORT 14.4	149.50

HAYES	
Acc 2400B Int	59.10
Acc 2400C Ext	59.10
Acc 2400C +	59.10
Acc 96 Int	175.12
Acc 96 Ext	199.68
Acc 14.4 Int	195.80
Acc 14.4 Ext	219.46
Opt 24 V.42BIS Ext	112.64
FAX 96 Ext	119.34

Hayes	
Opt 9600 Ext	338.50
Opt 14.4 Ext	354.42
FAX 96 Ext	353.80
Opt 14.4 Ext	378.30
FAX 14.4 Ext	396.93
Opt 14.4 Ext	438.13
Opt 28.8K V.F.C. Ext	438.13
Ultra 9600 Ext	634.56
Ultra 14.4 Ext	634.56
ESP Accelerated	634.56
Dual Serial	79.50

||
||
||

WE WILL TRY TO MATCH OR BEAT ANY ADVERTISED PRICE. CALL FOR LATEST PRICING!!

WE ACCEPT PO'S
FROM QUALIFIED FIRMS

MEMORY

NO SURCHARGE
FOR MC, VISA AE & DISCOVER

CACHE MEMORY

	12NS	15NS	20NS	25NS
8Kx8		6.50	6.00	5.50
32Kx8	28.00	9.00	8.00	7.00
64Kx8		11.00	9.00	8.00
128Kx8		11.00	9.00	8.00
16Kx4		8.00	7.00	6.00
128Kx4			49.00	36.00

Individual D-RAM Chips

	MEMORY FOR IBM & APPLE	INTEL Math Chips
1Megx1	7.35	7.25
1Megx4	35.00	29.00
1Megx4 (Top Pack)	27.00	23.00
256 x 4 (Video Zip)		11.95
256x4	7.95	6.95
256 x 1	3.00	2.75
256x16VRAM	39.00	2.50
64x4		3.25
64x1		2.00

INTEL Math Chips

8087	45.00
8087-2	49.00
8087-2L	85.00
8087-2L DX	55.00
8087-20 DX	55.00
8087-DX (Does All)	79.00
8087-SX (Does All)	309.00
Intel SX (Does All)	79.00
Intel SX Mobil	85.00
Intel 16SX	49.00
Intel 20SX	54.00

AMBRA

Amra Pentium-60	4/16 Meg Kit	CALL
Amra 5440SL	4/16 Meg Kit	CALL
Amra Sprinta 386, Hurdle 386X	2/8 Meg Kit	CALL
Enterprise 386 Slim		CALL
Amra Sprinta, Hurdle & Enterprise 486	4/16 Meg Kit	CALL
Amra N 425SL	2/48 Meg	109.00/209.00/449.00
Amra N Series	4/9/12/16 Meg	189.00/379.00/609.00
Amra SN Series	4/16 Meg	189.00/229.00

CYRIX DRx 386 to 486 Upgrade

Clock Doubler

* Single chip upgrade solution	CX486 DRx-16/32	259.00
* Clock doubling technology	CX486 DRx-20/40	299.00
* Compatible with industry standard 386DX CPU socket	CX486 DRx-25/50	359.00
* Compatible with DOS, Windows, 3.X, OS/2 1.3 and 2.x	CX486 DRx-33/66	CALL
* User friendly upgrade manual chip	CX486 SRX2 16/32	249.00
* Easy to install - about 15 minutes	CX486 SRX2 20/40	249.00
The Cyrix upgrade runs at twice the speed of your original 386 microprocessor combined with a 1K on-chip cache you will enjoy a performance boost of 100% and more. Ideal for any DOS, Windows or OS/2 application which requires a large amount of microprocessor horsepower.	CX486 SRX2 25/50	279.00

SIMM MODULES (Add \$5.00 for SIPP)

	40NS	50NS	60NS	70NS	80NS	100NS
1Meg x 9 (3 chip)	55.00	55.00	42.00	41.00	40.00	
1Meg x 9 (9 chip)	60.00	59.00	49.00	48.00	46.00	38.00
1Meg x 9			165.00	159.00	143.00	
16Meg x 9 (9 chip)					799.00	
16Meg x 9 (36 chip)						

72 PIN SIMMS (EISA)

256 x 36 1Meg					59.00	
512 x 36 2Meg				89.00	84.00	
1 x 36 4Meg			190.00	180.00	175.00	
2 x 36 8Meg (w/par)			359.00	349.00	349.00	
2 x 36 8Meg (w/o par)			359.00	349.00	349.00	
4 x 36 16Meg			659.00	649.00	649.00	
8 x 36 32Meg			1549.00	1499.00		
16 x 36 64Meg			CALL	3516.00		

CYRIX FASMATH PROCESSOR

Programs executed up to 3X faster • Plug & object code compat. w/Intel			
83087-40MHz - \$9.00	83087-33MHz - \$9.00	83087-25MHz - \$9.00	
83087-33SX - \$9.00	PC Week! - rated #1 over all math chips	5 Year Warranty - "All Downward Compatible"	

AST MEMORY

MODEL	AMT. UPGRADED	AST PART #	PRICE
Bravo LC 4255, 433, 433S, 433S, 433S	2Meg	500787-001	179.00
	4Meg	500787-002	419.00
	8Meg	500787-003	819.00
	16Meg	500787-004	1399.00
Premier 4802S, 25, 33, 33T	2Meg	500780-001	294.00
Premier 386/33T, 486/33T, 33T	2Meg	500780-002	149.00
Premier 386/33T, 486/33T, 33T	4Meg	500780-003	199.00
Premier 386/33T, 486/33T, 33T	8Meg	500780-004	249.00
Premier 386/33T, 486/33T, 33T	16Meg	500780-005	399.00
Premier 386/33T, 486/33T, 33T	32Meg	500780-006	749.00
Premier 386/33T, 486/33T, 33T	64Meg	500780-007	1399.00

ZENITH MEMORY MODULES

MODEL	AMT. UPGRADED	AST PART #	PRICE
Z386/33, 25, 20, 33E	1Meg	243800ME	59.00
Z386/33, 25, 20, 33E, 486/25E	2Meg	243800ME	109.00
Z386SX	4Meg	2-605-1 modules	119.00

MAGNAVOX

286/386SX-16, 386SX-20, 486SX-20 & 386-33 all are 72Pin SIMM			
1MEG - 59.00	4MEG - 180.00	8MEG - 409.00	16MEG - 659.00

MEMORY BOARDS

IBM Compatibles & PS/2

BOCA AT PLUS

16 BIT MEMORY BD. FOR 286, 386 AT • 0K-66Mg • 4.0 LIM Comp. • New 5 Yr. War. Conv. Ext. & Extd. Memory • Supports DOS, OS/2, LHMESX & EEMS • Versatile Split Memory Addressing • Operates w/CPUs Up to 33 MHz • Supports Desqview, Multitask operations • Bd. made by Boca Research, AT plus			
0K - \$84.00	2Meg - \$159.00	4Meg - \$239.00	8Meg - \$399.00

BOCA XT 8 BIT BUS

* Expanded memory for XT • Lim 4.0 comp. • 0-2Meg • Uses 256x1-100			
0-K - \$99.00	1-Meg \$179.00	2-Meg - \$219.00	

IBM PS/2 32BIT EXPANSION BD.

0-32Meg, Ext. Extd. Memory Bd for PS/2 70, 80, 90, Lim 4.0			
0Meg	2Meg	4Meg	16Meg
\$139.00	\$238.00	\$319.00	\$499.00
			\$859.00
			\$1599.00
			CALL

PS/2 MCA 0-8MEG EXPANSION BD.

0-8Meg Extended and/or Expanded Memory for all IBM PS/2 Models 50, 50Z, 60, 55SX, 65SX, 16 Bit, 4.0 LIM Comp.			
0K - \$119.00	2Meg - \$199.00	4Meg - \$269.00	8Meg - \$339.00

IBM PS/1, PS/2 MEMORY MODULES

IBM PART NO.	WORKS WITH MODEL NO.	PRICE
30F3448 (512K)	30-286	37.00
30F3449 (1Mg)	30-286	104.00
30F3450 (2Mg)	30-286	194.00
450375 (1Mg)	80-486	79.00
450376 (2Mg)	80-486	84.00
450377 (4Mg)	80-486	109.00
450378 (8Mg)	80-486	189.00
450379 (16Mg)	80-486	359.00
450380 (32Mg)	80-486	699.00
450381 (64Mg)	80-486	1399.00
450382 (128Mg)	80-486	2799.00
450383 (256Mg)	80-486	5599.00
450384 (512Mg)	80-486	11199.00
450385 (1024Mg)	80-486	22399.00
450386 (2048Mg)	80-486	44799.00
450387 (4096Mg)	80-486	89599.00
450388 (8192Mg)	80-486	179199.00
450389 (16384Mg)	80-486	358399.00
450390 (32768Mg)	80-486	716799.00
450391 (65536Mg)	80-486	1433599.00
450392 (131072Mg)	80-486	2867199.00
450393 (262144Mg)	80-486	5734399.00
450394 (524288Mg)	80-486	11468799.00
450395 (1048576Mg)	80-486	22937599.00
450396 (2097152Mg)	80-486	45875199.00
450397 (4194304Mg)	80-486	91750399.00
450398 (8388608Mg)	80-486	183500799.00
450399 (16777216Mg)	80-486	367001599.00
450400 (33554432Mg)	80-486	734003199.00
450401 (67108864Mg)	80-486	1468006399.00
450402 (134217728Mg)	80-486	2936012799.00
450403 (268435456Mg)	80-486	5872025599.00
450404 (536870912Mg)	80-486	11744051199.00
450405 (1073741824Mg)	80-486	23488102399.00
450406 (2147483648Mg)	80-486	46976204799.00
450407 (4294967296Mg)	80-486	93952409599.00
450408 (8589934592Mg)	80-486	187904819199.00
450409 (17179869184Mg)	80-486	375809638399.00
450410 (34359738368Mg)	80-486	751619276799.00
450411 (68719476736Mg)	80-486	1503238533599.00
450412 (137438953472Mg)	80-486	3006477067199.00
450413 (274877906944Mg)	80-486	6012954134399.00
450414 (549755813888Mg)	80-486	12025908268799.00
450415 (1099511627776Mg)	80-486	24051816537599.00
450416 (2199023255552Mg)	80-486	48103633075199.00
450417 (4398046511104Mg)	80-486	96207266150399.00
450418 (8796093022208Mg)	80-486	192414532300799.00
450419 (17592186444416Mg)	80-486	384829064601599.00
450420 (35184372888832Mg)	80-486	769658129203199.00
450421 (70368745777664Mg)	80-486	1539316258406399.00
450422 (14073749155328Mg)	80-486	3078632516812799.00
450423 (28147498310656Mg)	80-486	6157265033625599.00
450424 (56294996621312Mg)	80-486	12314530067251199.00
450425 (112589993242624Mg)	80-486	24629060134502399.00
450426 (225179986485248Mg)	80-486	49258120269004799.00
450427 (450359972970496Mg)	80-486	98516240538009599.00
450428 (900719945940992Mg)	80-486	197032481076019199.00
450429 (1801439891881984Mg)	80-486	394064962152038399.00
450430 (3602879783763968Mg)	80-486	788129924304076799.00
450431 (7205759567527936Mg)	80-486	1576259848608153599.00
450432 (14411519135055872Mg)	80-486	3152519697216307199.00
450433 (28823038270111744Mg)	80-486	6305039394432614399.00
450434 (57646076540223488Mg)	80-486	12610078788865228799.00
450435 (115292153080446976Mg)	80-486	25220157577730457599.00
450436 (230584306160893952Mg)	80-486	50440315155460915199.00
450437 (461168612321787904Mg)	80-486	100880632310921830399.00
450438 (922337224643575808Mg)	80-486	201761264621843660799.00
450439 (1844674449287151616Mg)	80-486	403522529243687321599.00
450440 (3689348898574303232Mg)	80-486	807045058487374643199.00
450441 (7378697797148606464Mg)	80-486	1614090116974749286399.00
450442 (14757395594297212928Mg)	80-486	3228180233949498572799.00
450443 (29514791188594425856Mg)	80-486	6456360467898997145599.00
450444 (5902958237718885171136Mg)	80-486	12912720935797994291199.00
450445 (11805916475437770362272Mg)	80-486	25825441871595988582399.00
450446 (23611832950875540724544Mg)	80-486	51650883743191977164799.00
450447 (47223665901751081449088Mg)	80-486	103301767486383954329599.00
450448 (94447331803502162898176Mg)	80-486	206603534926767908659199.00
450449 (18889463760700432578336Mg)	80-486	413207069853535817318399.00
450450 (37778927521400865156672Mg)	80-486	826414139707071634636799.00
450451 (75557855042801730313344Mg)	80-486	1652828279414143269373599.00
450452 (151115700085603460626688Mg)	80-486	3305656558828286538747199.00
450453 (302231400171206921253376Mg)	80-486	6611313117656573077495199.00
450454 (604462800342413842506752Mg)	80-486	13222626235313146154990399.00
450455 (1208925600684827685013504Mg)	80-486	26445252470626292309980799.00
450456 (2417851201369655370027008Mg)	80-486	52890504941252584619977599.00
450457 (4835702402739310740054016Mg)	80-486	105781009882505169239555199.00
450458 (9671404805478621480108032Mg)	80-486	211562019765010338479110399.00
450459 (19342809610957242960216064Mg)	80-486	423124039530020676958220799.00
450460 (38685619221914485920432128Mg)	80-486	846248079060041353916445599.00
450461 (77371238443828971838408256Mg)	80-486	1692496158120082707832891199.00
450462 (154742476887657943676816512Mg)	80-486	3384992316240165415665782399.00
450463 (309484953775315887353633024Mg)	80-486	6769984632480330831331564799.00
450464 (618969907550631774707366048Mg)	80-486	135

Arlington Computer Products... Great Prices and Service Since 1984!

- PC Magazine: "—Arlington offers worry-free mail order purchasing!"
- PC Sources: "—You can be confident that what you order will work!"

- PC Computing Review: "5 Star Pricing!"
- PC Computing: "Courteous service and terrific technical support!"

HEWLETT-PACKARD

Laserjet IV w/Toner	\$1369
Laserjet IVP w/Toner	\$989
Laserjet IV L w/Toner	\$675
Laserjet IV SI w/Toner	\$2989
Laserjet IV M	\$1929
2MG/4MG	\$99/\$159
8MG Upgrade	\$339
Deskjet 500/500C	\$309/409
Deskjet 550C	\$575
Deskjet 1200C	\$1379
Deskjet 1200C P/S	\$1929
Pacific Page/XL	\$259/\$699

Canon

BJ-10SX	\$239
BJ-200	\$285
BJ-230	\$389
BJC-600	\$579
BJC-800	\$1449
LBP-8SX	\$979
LBP-430	\$579
Notejet 486/with	
Built-In Printer-CALL	

OKIDATA

ML320	\$295	ML395	\$959
ML321	\$415	3410	\$1199
ML380	\$209	OL400E	\$495
ML520	\$369	OL410E	\$669
ML521	\$489	OL810	\$899
ML590	\$415	OL830	\$1089
ML591	\$569	OL850	\$1199
OL400 2MB	\$129		
DocIt 3000	\$2389		
DocIt 4000	\$2699		

OKILASER 400E



• 44 FONTS • 4 PPM

EPSON PRINTERS

LX810	\$169	LQ570+	\$235	LQ1170	\$589	DFX8000	\$2189	Action 3250	\$169
FX870	\$259	LQ870	\$425	LQ2550	\$879	Stylus 300	\$229	Action 1000	\$579
FX1170	\$345	LQ1070+	\$355	DFX5000	\$1299	Stylus 800	\$279	Action 1500	\$639

NO SURCHARGE FOR CHARGE CARDS!

Panasonic

11241	\$229	2624	\$369
2023	\$199	3123	\$279
2123	\$229	4410	\$535
2124	\$295	4430	\$639
2180	\$169	4440	\$999
1624	\$379	4455	\$1659
4410/4450I 2 MG	\$125		

NOTEBOOKS

AST 170MG-Color	\$2525
Canon 486-120 MG	\$1499
Canon 486-120MG-Color	\$2199
Canon Notejet 180	\$2549
Epson 486DX2, 120 MG	\$1619
TM4000/WINSX Color	\$2119
TM4000/WINDX 2-50	\$2639
TM4000/DX 2-40 Color	\$2889
TM486/DX 2/50E Color	\$3749

NETWORKING

Network 3.12 5 User	\$579
Network 3.12 10 User	\$1299
Network 3.12 25 User	\$1799
Network 3.12 50 User	\$2349
Network 3.12 100 User	\$3299
Lantastic Starter 5.0	\$429
2000C Noderunner	\$159
NE2000	\$99
SMC Hub T/P	\$325
SMC Hub Coax	\$225
Ethercard +/-16	\$89/\$115
3 Com EtherLink II	\$179
Intel Ether 16	\$89
Intel Ether 16-5 Pak	\$429
Intel Ether 16-20 Pak	\$1629
Intel Token 16/S	\$389
Intel Netport II	\$355
Xircom Pocket Ethernet	\$269

SCAN. & DIGIT.

Epson Action Scanning	\$779
Scanman 256 Omni Page	\$185
Summasketch 12x12	\$255
Summasketch 12x18	\$499

NEC

Jetmate 1000	\$269
P6200/6300	\$399/\$599
Model 95 Pscript Laser	\$869
Model 1097 Laser	\$1349

MONITORS

NEC

3 FGE/3V	\$579/499
4 FGE	\$679
5 FG/5 FGP	\$1245/1319
5 FGE	\$1049
6 FGP	\$2289

MITSUBISHI

EGA	\$239
Diamond Pro 17	\$1019
Diamond Pro 21 FS	\$2149
HL6955 20"	\$1759

NANAO

F3401W/F5601W	\$689/\$1399
F5501/F5501W	\$995/\$1169
T5601/F7601W	\$1649/\$2099

VIEWSONIC

15/17.7	\$429/\$789
17	\$959
20/21	\$1679/\$1879

VIDEO BOARDS

ATI Graph Ultra + 2MG	\$229
ATI Graph Prof 2 MG	\$329
Diamond Viper 2 MG	\$389
1024 VGA 16 Bit 1 MG	\$69

CHIPS

1MB/4 MB Simms	\$49/\$149
Epson Action 2 MG	\$99
HP 2MG/4MG	\$99/\$159
OKI Laser 2MB	\$129

intel.

80387 SX/DX	\$75/\$85
Overdrive SX20/25	\$279/\$295
Overdrive DX25/33	\$295/\$475

MODEMS

intel.

Int. 14.4/14.4 Fax	\$145
Ext. 14.4/14.4 Fax	\$165
PCMCIA 24/96	\$179
PCMCIA 14.4/14.4	\$269



SatisFAXtion MODEMS

200 2400 V.42/9600 Fax	\$199
300 14.4/9600 Fax	\$219
350 14.4	\$249
400 14.4/14.4 Fax	\$259
400 Ext 14.4/9600 Fax	\$295

Hayes

Accura 14.4/Fax Int.	\$199
Hayes Optima 96	\$309
Hayes Optima 14.4/Fax	\$369
Hayes Ultra 96	\$539
Hayes Ultra 96 14.4	\$589
Hayes 28.8 Ext.	\$425
Pocket 14.4	\$299

PRACTICAL PERIPHERALS

Practical Per. 14.4 Int.	\$159
Practical Per. 14.4 Ext.	\$179
Practical Per. 14.4 Pocket	\$279
Practical Per. FaxMe	\$119

Robotics

14.4 Dual Std. 16.8	\$659
Sportster 14.4 Int.	\$145
Sportster 14.4 Ext.	\$159
Sportster 14.4 Int. Fax	\$149
Sportster 14.4 Ext. Fax	\$169
Courier Turbo Ext.	\$369
PCMCIA 14.4	\$279

SOFTWARE

Aldus Pagemaker 5.0	\$519
Corel Draw 4.0	\$359
D Base IV	\$409
Lotus 123 2.4/3.1	\$279/\$325
Microsoft Windows 3.1	\$69
Microsoft Office	\$449
Microsoft DOS 6.0 Upg.	\$59
Q & A 4.0	\$179
Word Perfect 6.0	\$249
Word Perfect Windows	\$269

DRIVES & TAPES

Teac Dual Floppy	\$119
Toshiba 3 1/2" 1.44	\$69
Connor 250	\$139
Connor Parallel 250	\$319

COLORADO

Colorado Jumbo 120	\$119
Colorado Jumbo 250	\$165
Colorado Trakker 120	\$275
Colorado Trakker 250	\$315
Qik 80 Formatted Tape	\$21
Colorado 2GB Ext.	\$1069

AMERICAN UPS

250	\$99	600	\$259
400	\$155	900	\$369
450	\$185	1250	\$485

CD ROM OPTICAL DISKS

Intel Video Recorder	\$459
Fusion Double CD	\$499
Mitsumi Int.	\$169

Triple Speed!!!

NEC 3Xi	\$439
NEC 3Xe	\$549
NEC 4X Pro	\$899

SEAGATE HARD DISKS

40 MB for AT (ST251-1)	\$229
120 MG 3144A	\$175
245 MG 3283	\$279
260 MG 3290A	\$225
452 MG 3550A	\$409

CONNOR HARD DRIVES

120 MB/174 MB	\$179/199
212 MB/540 MB	\$239/\$639

Arlington
Computer
Products, inc.

Prices and availability subject to change without notice. Purchase orders accepted from Qualified Customers.

HOURS C.S.T.
7:30 - 8:30 pm Mon.-Fri.
9:00 - 5:00 pm Saturday

1970 CARBOY
MT. PROSPECT, IL 60056

FOR ORDERS & QUOTES: **800-548-5105**



CUSTOMER SERVICE AND IN ILLINOIS 708-228-6333

SHIPPING 708-228-9748

TECHNICAL ASSISTANCE 708-228-1470

We Export! FAX 708-228-0516

Circle 8 on reader service card

tech- h as 96K more

The more memory you have, the more flexibility and reliability you can enjoy. Thanks to

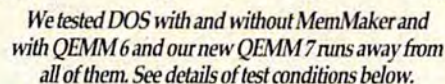

Any task, from programming to writing the company business plan to composing a personal letter, takes time and thought. Your PC is supposed to make that process easier; your output better. When you can't run your favorite grammar-checking TSR or have to get by without a vital network utility, you're sacrificing productivity.

QEMM version 7 is
the most powerful,
flexible memory
manager you can buy.



Quarterdeck Office Systems, 150 Pico Boulevard, Santa Monica, CA 90405 (310) 392-9851 Fax (310) 314-4219

How we got the chart numbers: CPU—486/33 ALU Power; business VESA machine equipped with 16 megs of RAM and running MS-DOS 6. Comparison systems were downloading the following memory managers: QEMM 1.0, QEMM 4.02, MS-DOS 6.0 MemMaker. In addition to the driver (or drivers) assigned by each memory manager, the following drivers, DOS managers and programs were loaded for all comparisons in the CONFG.SYS file: HIMEM.SYS, DOS-HIGH, HIDE-NO BUFFERS, 16 STACKS, 64 MEGS, CANSYS and CANSYS.SYS, DOS-SHELL, setpoint in the AUTOEXEC.BAT file, VMCTK, MCTK, UNDELETE, LS, CPM, MZBIO.COM, PROK.COM, SETVER, IMANITY.MEM, CPM, SMARTDRV, CPM, PRTSCA.COM, CPM. (Quoted) (With System). (Trademarks are property of their respective owners).

Circle 189 on reader service card

FREE PRODUCT INFORMATION PC WORLD

NAME _____
 TITLE _____
 COMPANY _____
 ADDRESS _____
 CITY _____ STATE _____ ZIP _____
 PHONE () _____ FAX () _____

INFORMATION FROM ADVERTISERS

1	2	3	4	5	6	7	8	9	10	11	12	13	14	15	16	17	18	19	20
21	22	23	24	25	26	27	28	29	30	31	32	33	34	35	36	37	38	39	40
41	42	43	44	45	46	47	48	49	50	51	52	53	54	55	56	57	58	59	60
61	62	63	64	65	66	67	68	69	70	71	72	73	74	75	76	77	78	79	80
81	82	83	84	85	86	87	88	89	90	91	92	93	94	95	96	97	98	99	100
101	102	103	104	105	106	107	108	109	110	111	112	113	114	115	116	117	118	119	120
121	122	123	124	125	126	127	128	129	130	131	132	133	134	135	136	137	138	139	140
141	142	143	144	145	146	147	148	149	150	151	152	153	154	155	156	157	158	159	160
161	162	163	164	165	166	167	168	169	170	171	172	173	174	175	176	177	178	179	180
181	182	183	184	185	186	187	188	189	190	191	192	193	194	195	196	197	198	199	200
201	202	203	204	205	206	207	208	209	210	211	212	213	214	215	216	217	218	219	220
221	222	223	224	225	226	227	228	229	230	231	232	233	234	235	236	237	238	239	240
241	242	243	244	245	246	247	248	249	250	251	252	253	254	255	256	257	258	259	260
401	402	403	404	405	406	407	408	409	410	411	412	413	414	415	416	417	418	419	420
421	422	423	424	425	426	427	428	429	430	431	432	433	434	435	436	437	438	439	440
441	442	443	444	445	446	447	448	449	450	451	452	453	454	455	456	457	458	459	460
461	462	463	464	465	466	467	468	469	470	471	472	473	474	475	476	477	478	479	480
481	482	483	484	485	486	487	488	489	490	491	492	493	494	495	496	497	498	499	500
501	502	503	504	505	506	507	508	509	510	511	512	513	514	515	516	517	518	519	520

☐ Check this box for your subscription to PC WORLD. You will be billed \$19.97 for a 1-year (12 issue) subscription (U.S. only).

Free Product Information
 For quicker response,
 fax to (413) 637-4343.

BUSINESS REPLY MAIL

FIRST CLASS MAIL PERMIT NO. 758 PITTSFIELD, MA

POSTAGE WILL BE PAID BY ADDRESSEE

PC WORLD

Product Information Center
 P.O. Box 5330
 Pittsfield, MA 01203-9871



FREE PRODUCT INFORMATION PC WORLD

NAME _____
 TITLE _____
 COMPANY _____
 ADDRESS _____
 CITY _____ STATE _____ ZIP _____
 PHONE () _____ FAX () _____

INFORMATION FROM ADVERTISERS

1	2	3	4	5	6	7	8	9	10	11	12	13	14	15	16	17	18	19	20
21	22	23	24	25	26	27	28	29	30	31	32	33	34	35	36	37	38	39	40
41	42	43	44	45	46	47	48	49	50	51	52	53	54	55	56	57	58	59	60
61	62	63	64	65	66	67	68	69	70	71	72	73	74	75	76	77	78	79	80
81	82	83	84	85	86	87	88	89	90	91	92	93	94	95	96	97	98	99	100
101	102	103	104	105	106	107	108	109	110	111	112	113	114	115	116	117	118	119	120
121	122	123	124	125	126	127	128	129	130	131	132	133	134	135	136	137	138	139	140
141	142	143	144	145	146	147	148	149	150	151	152	153	154	155	156	157	158	159	160
161	162	163	164	165	166	167	168	169	170	171	172	173	174	175	176	177	178	179	180
181	182	183	184	185	186	187	188	189	190	191	192	193	194	195	196	197	198	199	200
201	202	203	204	205	206	207	208	209	210	211	212	213	214	215	216	217	218	219	220
221	222	223	224	225	226	227	228	229	230	231	232	233	234	235	236	237	238	239	240
241	242	243	244	245	246	247	248	249	250	251	252	253	254	255	256	257	258	259	260
401	402	403	404	405	406	407	408	409	410	411	412	413	414	415	416	417	418	419	420
421	422	423	424	425	426	427	428	429	430	431	432	433	434	435	436	437	438	439	440
441	442	443	444	445	446	447	448	449	450	451	452	453	454	455	456	457	458	459	460
461	462	463	464	465	466	467	468	469	470	471	472	473	474	475	476	477	478	479	480
481	482	483	484	485	486	487	488	489	490	491	492	493	494	495	496	497	498	499	500
501	502	503	504	505	506	507	508	509	510	511	512	513	514	515	516	517	518	519	520

☐ Check this box for your subscription to PC WORLD. You will be billed \$19.97 for a 1-year (12 issue) subscription (U.S. only).

Circle the number corresponding to the product or product category you need to know more about. Mail or fax the completed card today. Manufacturers will send product information directly to you. Fax to (413) 637-4343.

PRODUCTS FEATURED IN EDITORIAL

601	602	603	604	605	606	607	608	609	610	611	612	613	614	615	616	617	618	619	620
621	622	623	624	625	626	627	628	629	630	631	632	633	634	635	636	637	638	639	640
641	642	643	644	645	646	647	648	649	650	651	652	653	654	655	656	657	658	659	660
661	662	663	664	665	666	667	668	669	670	671	672	673	674	675	676	677	678	679	680
681	682	683	684	685	686	687	688	689	690	691	692	693	694	695	696	697	698	699	700
701	702	703	704	705	706	707	708	709	710	711	712	713	714	715	716	717	718	719	720
721	722	723	724	725	726	727	728	729	730	731	732	733	734	735	736	737	738	739	740
741	742	743	744	745	746	747	748	749	750	751	752	753	754	755	756	757	758	759	760
761	762	763	764	765	766	767	768	769	770	771	772	773	774	775	776	777	778	779	780
781	782	783	784	785	786	787	788	789	790	791	792	793	794	795	796	797	798	799	800
801	802	803	804	805	806	807	808	809	810	811	812	813	814	815	816	817	818	819	820
821	822	823	824	825	826	827	828	829	830	831	832	833	834	835	836	837	838	839	840
841	842	843	844	845	846	847	848	849	850	851	852	853	854	855	856	857	858	859	860
861	862	863	864	865	866	867	868	869	870	871	872	873	874	875	876	877	878	879	880
881	882	883	884	885	886	887	888	889	890	891	892	893	894	895	896	897	898	899	900

PRODUCT CATEGORY INFORMATION

For information on all of the products mentioned in an article or an entire category of advertised products, circle the appropriate number below.

Editorial Features (see article for numbers)

901	902	903	904	905	906	907	908	909	910	911	912	913	914	915	916	917	918	919	920
-----	-----	-----	-----	-----	-----	-----	-----	-----	-----	-----	-----	-----	-----	-----	-----	-----	-----	-----	-----

Advertised Products

951	Desktop computers	955	Accounting software	959	Multimedia products
952	Notebook computers	956	Draw/paint software	960	Utilities
953	DTP/Presentation software	957	Network/sharing products	961	Mail order companies
954	Monitors and video boards	958	Printers	962	Storage devices

March 1994

This card expires July 14, 1994

S1



NO POSTAGE
 NECESSARY
 IF MAILED
 IN THE
 UNITED STATES



Circle the number corresponding to the product or product category you need to know more about. Mail or fax the completed card today. Manufacturers will send product information directly to you. Fax to (413) 637-4343.

PRODUCTS FEATURED IN EDITORIAL

601	602	603	604	605	606	607	608	609	610	611	612	613	614	615	616	617	618	619	620
621	622	623	624	625	626	627	628	629	630	631	632	633	634	635	636	637	638	639	640
641	642	643	644	645	646	647	648	649	650	651	652	653	654	655	656	657	658	659	660
661	662	663	664	665	666	667	668	669	670	671	672	673	674	675	676	677	678	679	680
681	682	683	684	685	686	687	688	689	690	691	692	693	694	695	696	697	698	699	700
701	702	703	704	705	706	707	708	709	710	711	712	713	714	715	716	717	718	719	720
721	722	723	724	725	726	727	728	729	730	731	732	733	734	735	736	737	738	739	740
741	742	743	744	745	746	747	748	749	750	751	752	753	754	755	756	757	758	759	760
761	762	763	764	765	766	767	768	769	770	771	772	773	774	775	776	777	778	779	780
781	782	783	784	785	786	787	788	789	790	791	792	793	794	795	796	797	798	799	800</

Free Product Information
For quicker response,
fax to (413) 637-4343.

BUSINESS REPLY MAIL
FIRST CLASS MAIL PERMIT NO. 758 PITTSFIELD, MA

POSTAGE WILL BE PAID BY ADDRESSEE

PC WORLD

Product Information Center
P.O. Box 5330
Pittsfield, MA 01203-9871

NO POSTAGE
NECESSARY
IF MAILED
IN THE
UNITED STATES



FREE PRODUCT INFORMATION PC WORLD

NAME _____
TITLE _____
COMPANY _____
ADDRESS _____
CITY _____ STATE _____ ZIP _____
PHONE () _____ FAX () _____

INFORMATION FROM ADVERTISERS

1	2	3	4	5	6	7	8	9	10	11	12	13	14	15	16	17	18	19	20
21	22	23	24	25	26	27	28	29	30	31	32	33	34	35	36	37	38	39	40
41	42	43	44	45	46	47	48	49	50	51	52	53	54	55	56	57	58	59	60
61	62	63	64	65	66	67	68	69	70	71	72	73	74	75	76	77	78	79	80
81	82	83	84	85	86	87	88	89	90	91	92	93	94	95	96	97	98	99	100
101	102	103	104	105	106	107	108	109	110	111	112	113	114	115	116	117	118	119	120
121	122	123	124	125	126	127	128	129	130	131	132	133	134	135	136	137	138	139	140
141	142	143	144	145	146	147	148	149	150	151	152	153	154	155	156	157	158	159	160
161	162	163	164	165	166	167	168	169	170	171	172	173	174	175	176	177	178	179	180
181	182	183	184	185	186	187	188	189	190	191	192	193	194	195	196	197	198	199	200
201	202	203	204	205	206	207	208	209	210	211	212	213	214	215	216	217	218	219	220
221	222	223	224	225	226	227	228	229	230	231	232	233	234	235	236	237	238	239	240
241	242	243	244	245	246	247	248	249	250	251	252	253	254	255	256	257	258	259	260
401	402	403	404	405	406	407	408	409	410	411	412	413	414	415	416	417	418	419	420
421	422	423	424	425	426	427	428	429	430	431	432	433	434	435	436	437	438	439	440
441	442	443	444	445	446	447	448	449	450	451	452	453	454	455	456	457	458	459	460
461	462	463	464	465	466	467	468	469	470	471	472	473	474	475	476	477	478	479	480
481	482	483	484	485	486	487	488	489	490	491	492	493	494	495	496	497	498	499	500
501	502	503	504	505	506	507	508	509	510	511	512	513	514	515	516	517	518	519	520

☐ Check this box for your subscription to PC WORLD. You will be billed \$19.97 for a 1-year (12 issue) subscription (U.S. only).

Circle the number corresponding to the product or product category you need to know more about. Mail or fax the completed card today. Manufacturers will send product information directly to you. Fax to (413) 637-4343.

PRODUCTS FEATURED IN EDITORIAL

601	602	603	604	605	606	607	608	609	610	611	612	613	614	615	616	617	618	619	620
621	622	623	624	625	626	627	628	629	630	631	632	633	634	635	636	637	638	639	640
641	642	643	644	645	646	647	648	649	650	651	652	653	654	655	656	657	658	659	660
661	662	663	664	665	666	667	668	669	670	671	672	673	674	675	676	677	678	679	680
681	682	683	684	685	686	687	688	689	690	691	692	693	694	695	696	697	698	699	700
701	702	703	704	705	706	707	708	709	710	711	712	713	714	715	716	717	718	719	720
721	722	723	724	725	726	727	728	729	730	731	732	733	734	735	736	737	738	739	740
741	742	743	744	745	746	747	748	749	750	751	752	753	754	755	756	757	758	759	760
761	762	763	764	765	766	767	768	769	770	771	772	773	774	775	776	777	778	779	780
781	782	783	784	785	786	787	788	789	790	791	792	793	794	795	796	797	798	799	800
801	802	803	804	805	806	807	808	809	810	811	812	813	814	815	816	817	818	819	820
821	822	823	824	825	826	827	828	829	830	831	832	833	834	835	836	837	838	839	840
841	842	843	844	845	846	847	848	849	850	851	852	853	854	855	856	857	858	859	860
861	862	863	864	865	866	867	868	869	870	871	872	873	874	875	876	877	878	879	880
881	882	883	884	885	886	887	888	889	890	891	892	893	894	895	896	897	898	899	900

PRODUCT CATEGORY INFORMATION

03/94

For information on all of the products mentioned in an article or an entire category of advertised products, circle the appropriate number below.

Editorial Features (see article for numbers)

901	902	903	904	905	906	907	908	909	910	911	912	913	914	915	916	917	918	919	920
-----	-----	-----	-----	-----	-----	-----	-----	-----	-----	-----	-----	-----	-----	-----	-----	-----	-----	-----	-----

Advertised Products

951	Desktop computers	955	Accounting software	959	Multimedia products
952	Notebook computers	956	Draw/paint software	960	Utilities
953	DTP/Presentation software	957	Network/sharing products	961	Mail order companies
954	Monitors and video boards	958	Printers	962	Storage devices

March 1994

This card expires July 14, 1994

S2

Free Product Information
For quicker response,
fax to (413) 637-4343.

BUSINESS REPLY MAIL
FIRST CLASS MAIL PERMIT NO. 758 PITTSFIELD, MA

POSTAGE WILL BE PAID BY ADDRESSEE

PC WORLD

Product Information Center
P.O. Box 5330
Pittsfield, MA 01203-9871

NO POSTAGE
NECESSARY
IF MAILED
IN THE
UNITED STATES



PUBLISHER & COO Richard J. Marino
Assistant to the Publisher & COO Colette Cornish

ADVERTISING SALES

Vice President, Director of Advertising
 Jeff Edman
Assistant to the Director of Advertising
 Patricia Owen

EAST

Eastern Advertising Director
 Bob Ostrow (508/820-0440)
Administrative Assistant/Office Manager
 Ellen Sanderson
Mid-Atlantic/Manhattan
 John Grogan, Senior Account Manager
 (201/587-0090)
 Wayne Silverman, Account
 Representative (201/587-0090)
**New England/Ohio/Michigan/
 Eastern Canada**
 Michael Welsh Carroll,
 Account Manager (508/820-0440)
Southeast/Pennsylvania
 Judy Sutter, Senior Account Manager
 (404/394-0758)

MIDWEST

Midwestern Advertising Director
 Mark Taussig (708/827-4477)
Administrative Assistant
 Tammy Torp
Midwest/Texas
 Harvey Diamond, Senior Account
 Manager, National Direct Account
 Manager (214/233-3492)
Midwest
 Duane Hampson, Account
 Representative (415/243-0500)

NORTHWEST

Northwestern Advertising Director
 Bob Carrigan (415/243-0500)
Administrative Assistant
 Jane Basco
Northern California
 Corinne Cox,
 Account Manager (415/243-0500)
San Jose, California
 Susan Simmons, Senior Account
 Manager, Director of Strategic
 Markets (415/243-0500)

SOUTHWEST

Southwestern Advertising Director
 Greg Mason (415/243-0500)
Administrative Assistant
 Julie Dunn
Southern California, (San Diego)
**Colorado/Idaho/Nevada/Utah/
 New Mexico/Arizona**
 Lisa Crutchfield,
 Account Manager (714/250-8081)
**Southern California (Los Angeles County/
 Orange County)**
 Bill Hanck,
 Account Manager (310/312-8008)
West
 Sandie Wade, Account Representative
 (415/243-0500)

LOTUS EDITION ADVERTISING SALES

Kevin Normandeau,
 Account Representative (508/820-8113)

PC WORLD CLASSIFIED

Classified Manager
 Pat Fales (203/857-5115)
Eastern Account Manager
 John Kummer (203/857-5101)
Western Account Manager
 Janet Sawyer (203/857-5102)

PC WORLD ACTION CARDS

Account Representatives
 Kevin Normandeau (508/820-8113)
 Leslie Piper (415/243-0500)

PC WORLD REPRINTS

Reprints Coordinator
 Leslie Piper (415/243-0500)

CIRCULATION, MARKETING, RESEARCH

Senior Vice President
 Heather Martin Maier
Circulation Business Manager Noël White
Senior Promotion Manager
 Francesca Davies
Promotion Manager Ellen DiMatteo
Promotion Coordinator Jane Kratochvil
Renewal and Billing Coordinator
 David Cobb
Circulation Assistant Katherine McCarthy

Subscriber Service Chris Browning
Single Copy Sales Manager Cheryl Grover
Director of Marketing Alan Abrams
Public Relations Manager Lee Doyle
Marketing Events Manager Sandy Wong
Administrative Assistant Krista Alvarez
Research Director Cheryl Curbow
Research Manager Thomas Gewecke
Sr. Research Analyst Scott Laughlin
Research Analyst Kate Collins

PRODUCTION

Vice President, Manufacturing
 Linda Manes Goodwin
Senior Production Manager
 Nadia Maudsley
Advertising Information Manager
 Mike Wallace
Assistant Production Manager
 Kathy Badertscher
Advertising Production Coordinator
 Francis Aviani
Production Coordinator Nancy Jonathans
Advertising Information Assistant
 Erin Wayman

HUMAN RESOURCES

Vice President Richard Willoughby
Administrator Thalia Ohara
Assistant Maria Chico

ADMINISTRATION

Vice President, Finance Vicki Peilen
Director of Information Systems
 Wally Clegg
Information Systems Manager
 Norman Noble
Corporate Business Manager
 Christina Spence
Accounting/Operations Manager
 Pat Murphy
Accounting/Facilities Manager
 Michelle Reyes
Senior Financial Analyst
 Madeleine Buckingham
Special Assistants to the President
 Pete Deemer, Melissa Riofrio,
 Zornitza Stefanova
Assistant to the President Kelly Milan

Advertiser Index A-Z

Get more information—circle the appropriate number on the reader service card.

Reader Service Number	Page Number
66 Aena Computers Inc.	102
9 Advanced Logic Research.	23
31 All Micro	280C
— Ambra Computer Corp.	23
— Ambra Computer Corp.	162-165
45 American Power Conversion	36
— Anthro Corporation.	32
— Apple Computer Inc.	47
— Apple Computer Inc.	12
8 Arlington Computer Products	279
— AST Research	24-25
5 AT&T Corp.	161
22 Austin Computer Systems.	42-43
20 Austin Computer Systems.	40-41
30 Binar Graphics.	30
63 Borland	37
— Communication Intelligence	13
19 Comp USA Direct	234-235
58 Company Corporation, The.	46
83 Compaq	18-19
47 Compaq Direct Plus.	286
88 Compaq Direct Plus.	289
75 Complete PC, The.	247
33 Compuserve	173
29 Computer Associates	20
78 Computer Associates	169
— Computer Book Club, The.	273
68 Computer Discount Warehouse.	275-277
65 Comtrade	270
93 Corel Corp.	63
56 Cougar Mountain Software	280B
54 Creative Labs Incorporated	50
— Curtis Manufacturing Inc.	99
94 Dacey Incorporated	229
— Dell Computer Corp.	92-93
— Dell Computer Corp.	C5-C8
49 Delphi Technology	117
60 Digital Equipment Corp.	249
179 ECEL System.	33
— Epson	48-49
— Gateway 2000.	69-78D
117 Globalink, Inc.	252D
105 Hayes Microcomputer.	89
— IBM Direct.	170-171
— IBM Direct.	111-114
142 IBM PC Co.	10

PC World is a publication of International Data Group, the world's largest publisher of computer-related information and the leading global provider of information services on information technology. International Data Group publishes over 190 computer publications in 62 countries. Forty million people read one or more International Data Group publications each month. International Data Group's publications include: **ARGENTINA's** Computerworld Argentina, Infoworld Argentina; **ASIA's** Computerworld Hong Kong, Computerworld Malaysia, Computerworld Southeast Asia, PC World Hong Kong, PC World Malaysia, PC World Singapore; **AUSTRALIA's** Australian Macworld, Australian PC World, Computerworld Australia, IDG Sources, Network World, Reseller; **AUSTRIA's** Computerwelt Österreich, PC Test; **BRAZIL's** Computerworld, Mundo IBM, Mundo Unix, PC World, Publish; **BULGARIA's** Computerworld Bulgaria, Edworld, PC & Mac World Bulgaria; **CANADA's** Direct Access, Graduate Computerworld, InfoCanada, Network World Canada; **CHILE's** Computerworld, Informática; **COLOMBIA's** Computerworld Colombia; **CZECH REPUBLIC's** Computerworld, Elektronika, PC World; **DENMARK's** CAD/CAM World, Communications World, Computerworld Denmark, Lotus World, Macintosh Produktkatalog, Macworld Denmark, PC World Denmark, PC World Produktguide, Windows World; **ECUADOR's** PC World; **EGYPT's** Computer World (CW) Middle East, PC World Middle East; **FINLAND's** MikroPC, Tietoverkko, Tietovikiko; **FRANCE's** Distributique, Golden Mac, InfoPC, Languages & Systems, Le Guide du Monde Informatique, Le Monde Informatique, Télécoms & Réseau; **GERMANY's** Computerwoche, Computerwoche Extra, Computerwoche Focus, Computerwoche Karriere, Information Management, Macwelt, NetzWelt, PC Welt, PC Woche, Publish, Unix; **HUNGARY's** Alaplap, Computerworld SZT, PC World; **INDIA's** Computers & Communications; **ISRAEL's** Computerworld Israel, PC World Israel; **ITALY's** Computerworld Italia, Lotus Magazine, Macworld Italia, Networking Italia, PC World Italia; **JAPAN's** Computerworld Japan, Macworld Japan, SunWorld Japan, Windows Japan; **KENYA's** East African Computer News; **KOREA's** Computerworld Korea, Macworld Korea, PC World Korea; **MEXICO's** Compu Edicion, Compu Manufactura, Computacion/Punto de Venta, Computerworld Mexico, MacWorld, Mundo Unix, PC World, Windows; **THE NETHERLANDS's** Computer! Totaal, LAN Magazine, MacWorld; **NEW ZEALAND's** Computer Listings, Computerworld New Zealand, New Zealand PC World; **NIGERIA's** PC World Africa; **NORWAY's** Computerworld Norge, C/World, IDG Direct Response, Lotusworld Norge, Macworld Norge, Network, PC World Ekspres, PC World Norge, PC World's Product Guide, Publish World, Student Data, Unix World, Windowsworld; **PANAMA's** PC World; **PEOPLE'S REPUBLIC OF CHINA's** China Computerworld, China Network World, Electronics International, PC World China; **IDG HIGH TECH BEIJING's** New Product World; **IDG SHENZHEN's** Computer News Digest; **PERU's** Computerworld Peru, PC World; **PHILIPPINES's** Computerworld, PC World; **POLAND's** Computerworld Poland, PC World/Computer; **PORTUGAL's** Cerebro/PC World, Correio Informatico/Computerworld, MacIn; **ROMANIA's** PC World; **RUSSIA's** Computerworld Moscow, Mir-PC, Sety; **SLOVENIA's** Monitor Magazine; **SOUTH AFRICA's** Computing S.A.; **SPAIN's** Amiga World, Computerworld España, Comunicaciones World, Macworld España, NeXtworld, PC World España, Publish, Sunworld; **SWEDEN's** Attack, ComputerSweden, Corporate Computing, Datalingenjoren, Lokala Nätverk/LAN, Lotus World, MAC&PC, Macworld, Maxi Data, Mikrodatorn, PC World, Publishing & Design (CAP), Windows World; **SWITZERLAND's** Computerworld Schweiz, Macworld Schweiz, PC & Workstation; **TAIWAN's** Computerworld Taiwan, Global Computer Express, PC World Taiwan; **THAILAND's** Thai Computerworld; **TURKEY's** Computerworld Monitor, Macworld Türkiye, PC World Türkiye; **UKRAINE's** Computer World; **UNITED KINGDOM's** Lotus Magazine, Macworld, Sunworld; **UNITED STATES's** AmigaWorld, Cable in the Classroom, CD Review, CIO, Computerworld, Desktop Video World, DOS Resource Guide, Electronic News, Federal Computer Week, Federal Integrator, GamePro, IDG Books, Infoworld, Infoworld Direct, Laser Event, Macworld, Multimedia World, Network World, NeXtworld, PC Games, PC Letter, PC World, Publish, SunWorld, SWATPro, Video Event; **VENEZUELA's** Computerworld Venezuela, MicroComputerworld Venezuela; **VIETNAM's** PC World Vietnam.

Index

284 PC WORLD • MARCH 1994

Reader Service Number	Page Number	Reader Service Number	Page Number	Reader Service Number	Page Number	Reader Service Number	Page Number
On-Line Services		Communications		Educational		730 Tri-Star 486DX2/66 Tower MPC, Tri-Star Computers..... 143	
33 Compuserve..... 173		614 Newscast for Windows, Mainstream Data..... 115		630 Power Japanese 2.0, BayWare..... 88		731 V-Tech Platinum SMP, V-Tech Computers..... 143	
49 Delphi Technology..... 117		756 ProShare Personal Conferencing, Standard Edition, Intel..... 68		629 Power Translator for Windows, Globalink..... 88		735 Zeos Ambra Model 486SX-25, Zeos International..... 146	
— PC World On line..... 225-226		622 TalkShow 2.0, FutureLabs..... 108		Entertainment/Game		Mapping Software	
155 PC World On line..... 233		621 Sprinter, Microm Communications..... 109		698 Automap Road Atlas 3.0, Automap..... 287		628 Scan/US, Scan/US..... 94	
Other		— TCP/IP 2.0 for OS/2, 2.1 for DOS and Windows; IBM..... 106		695 Comic Collector, AbleSoft..... 287		Miscellaneous	
— Anthro Corporation..... 32		Computer System		696 Dine Right, Dine Systems..... 287		760 QuickTake 100, Apple Computer..... 59	
Books/Periodicals/Subscriptions		713 ALR Evolution V-Q, Advanced Logic Research..... 125		697 Expert Travel Planner Gold for Windows, Expert Software..... 287		Online Service	
— Computer Book Club, The..... 273		632 Ambra DP60/PCI, Ambra Computer..... 83		699 Microsoft Cinemania '94, Microsoft..... 287		625 Prodigy for Windows, Prodigy..... 91	
Service/Support		714 Ambra DP60E/VL, Ambra..... 125		700 Oxford English Dictionary 2nd Edition on CD-ROM, Oxford University Press..... 287		Operating System	
58 Company Corporation, The..... 46		715 AT&T/NCR System 3230, NCR /AT&T..... 125		620 Taxi, News Electronic Data..... 116		— OS/2 for Windows, IBM Personal Software Products division..... 91	
142 IBM PC Co..... 10		716 Austin Power System 60, Austin Computer Systems..... 128		694 UFO, Software Marketing..... 287		Personal Information Manager	
— PC World Reprints by Fax..... 252D		717 Axik 486DX2-66PCI, Axik Computer..... 128		Financial		624 InfoCentral, WordPerfect..... 95	
189 Quarterdeck..... 280		718 Blackship BLK 486DX2/50 LB, Blackship Computer Systems..... 134		627 Money 3.0, Microsoft..... 94		Printer	
Training		732 Canon Innova 486v, Canon Computer Systems..... 146		Graphics		754 BJ-200e Ink Jet, Canon Computer Systems..... 62	
206 LearnKey Inc..... 268-269		719 CSP 486 Medium Tower, Computer Sales Professional..... 134		616 Designworks 2.0 for Windows, GST Software..... 116		618 Canon BJ-10sx, Canon Computer Systems..... 116	
— NRI Schools..... 207-208		720 DTK FEAT-33, DTK Computer..... 134		612 Kai's Power Tools for Windows, HSC Software..... 115		755 LBP-860 Business Laser Printer, Canon Computer Systems..... 64	
— NRI Schools..... 265		733 Hewlett-Packard Vectra 486/33VL Model 240, Hewlett-Packard..... 146		Input Device		634 Texas Instruments microLaser Pro 600, Texas Instruments..... 84	
Products Featured in Editorial		— IBM PC Company Consultant PS/1 MultiMedia, IBM Personal Computer Company..... 146		757 BallPoint Mouse 2.0, Microsoft..... 90		633 WinWriter 600, Lexmark International..... 84	
Add-On Board		721 Image Microsystems 486-DX-33 Vesa Local Bus, Image Microsystems..... 140		LAN Application		Printer Accessories	
743 ATI Graphics Ultra Pro, ATI..... 200		631 Insight PCI P60 CD, Insight Direct..... 83		750 FaxWorks Pro LAN, SofNet..... 81		602 double RES IV, Laser Printer Accessories..... 290	
617 ATI Video Wonder, ATI Technologies..... 115		722 Insight VL 486DX2-66 MM, Insight..... 140		751 GoldMine 2.5 for Windows, Elan Software..... 82		Printer Utility	
740 Diamond Stealth 24 VL-B, Diamond Viper VL-B; Diamond Computer Systems..... 200		635 IntelliMedia DPS-I, DPS-II; IntelliMedia..... 86		752 OnTime Enterprise, Campbell Services..... 82		603 SuperSpool, Budget Software..... 290	
619 Diamond VideoStar, VideoStar Pro; Diamond Computer Systems..... 116		723 Int'l Instrumentation Blue Max Business Partner, Int'l Instrumentation..... 140		Mail Order		Scanner	
738 Hercules Dynamite VL Pro, Dynamite Pro; Hercules Computer Technology..... 200		724 Micron 466 VL Powerstation CD, Micron Computers..... 141		713 ALR Evolution V-Q, Advanced Logic Research..... 125		753 IX-4015 Scanner, Canon Computer Systems..... 62	
739 miro miro Crystal8S, miro Computer Products..... 200		725 NEC Image P60 Pentium, NEC..... 141		714 Ambra DP60E/VL, Ambra..... 125		712 Logitech ScanMan PowerPage, Logitech..... 86	
746 Number Nine #9GXE, #9GXE (VL); Number Nine Computer..... 200		726 Netis N466VG, Netis Technology..... 141		715 AT&T/NCR System 3230, NCR /AT&T..... 125		636 Plustek Scanfax, Plustek..... 86	
741 Paradise Ports o' Call, Western Digital..... 200		727 NuTek Duet 486DX2/66, NuTek USA..... 142		716 Austin Power System 60, Austin Computer Systems..... 128		Shareware	
610 SoundMan Wave, Logitech, Inc..... 115		728 Polywell Poly4586-66EV, Polywell Computers..... 142		717 Axik 486DX2-66PCI, Axik Computer..... 128		601 Los Angeles Computer Society, LACS..... 215	
745 STB Horizon ISA, STB Systems..... 200		729 Tagram HiNote 14, Tagram Systems..... 142		718 Blackship BLK 486DX2/50 LB, Blackship Computer Systems..... 134		701 Rummage 2.1, Robert Schlackman..... 228	
CD ROM Software		734 Tandy 3100 Model 10, Tandy..... 146		719 CSP 486 Medium Tower, Computer Sales Professional..... 134		Utility	
703 Dracula Unleashed, Viacom New Media..... 98		730 Tri-Star 486DX2/66 Tower MPC, Tri-Star Computers..... 143		721 Image Microsystems 486-DX-33 Vesa Local Bus, Image Microsystems..... 140		626 CheckIt Pro: Analyst, TouchStone Software..... 95	
711 From Alice to Ocean, Claris..... 105		731 V-Tech Platinum SMP, V-Tech Computers..... 143		722 Insight VL 486DX2-66 MM, Insight..... 140		606 LAN Workstation, Saber Software..... 250	
704 Great Literature Plus for Windows, Bureau of Electronic Publishing..... 100		735 Zeos Ambra Model 486SX-25, Zeos International..... 146		723 Int'l Instrumentation Blue Max Business Partner, Int'l Instrumentation..... 140		615 SmartSync 1.0, Nomadic Systems..... 116	
705 Hell Cab, Time Warner Interactive..... 103		Display		724 Micron 466 VL Powerstation CD, Micron Computers..... 141		758 SpinRite 3.1, Gibson Research..... 90	
706 In Motion, Jasmine Multimedia Publishing..... 104		613 ADI MicroScan monitors, ADI Systems..... 115		726 Netis N466VG, Netis Technology..... 141		Word Processing	
702 Managing International Business, Course Technology..... 98				727 NuTek Duet 486DX2/66, NuTek USA..... 142		607 Ami Pro 3.01, Lotus Development..... 157	
707 MediaClips, Aris Entertainment..... 104				728 Polywell Poly4586-66EV, Polywell Computers..... 142		— Microsoft Word 6.0 for DOS, Microsoft..... 159	
				729 Tagram HiNote 14, Tagram Systems..... 142		608 Microsoft Word 6.0 for Windows, Microsoft..... 160	
				734 Tandy 3100 Model 10 Tandy..... 146		— WordPerfect 6.0 for DOS, WordPerfect..... 159	
						609 WordPerfect 6.0 for Windows, WordPerfect..... 168	

THE DECISION FOR THE RIGHT SIDE OF YOUR BRAIN.

WordPerfect 6.0
for Windows
The latest version.



THE DECISION FOR THE LEFT SIDE OF YOUR BRAIN.



Lotus 1-2-3
for Windows R.4.0
The latest release.

THE DECISION THAT'S A NO-BRAINER.



The latest from Compaq DirectPlus:
The ProLinea 4/33s Total Solution Paq.

\$1,699 or \$61 per month*

The Total Solution Paq includes the new Compaq ProLinea 4/33s with 4MB RAM, 120MB Hard Drive, a Compaq 1024 Color Monitor (1024 x 768 non-interlaced), a 2,400-bps Data+Fax Modem with WinFax Lite software, preinstalled MS-DOS 6, Microsoft Windows 3.1, WordPerfect 6.0 for Windows, Lotus 1-2-3 for Windows R.4.0, ReachOut Remote Control communications software, TabWorks and CompuServe.

Whether you work logically or intuitively, Compaq DirectPlus™ has the perfect answer to your computing needs.

A complete ready-to-use package, the Compaq ProLinea™ 4/33s Total Solution Paq™ combines the latest versions of WordPerfect and Lotus 1-2-3 with the latest version of our acclaimed ProLinea PC, the 4/33s. This high performance desktop is 30 percent

ProLinea 4/33s Features

- 33 MHz 486SX
- 4MB RAM
- 120MB Hard Drive
- 3 1/4" 1.44MB Diskette Drive
- Compaq Color Monitor
- Local Bus Video with 1MB Memory
- Preinstalled MS-DOS® 6 & Microsoft® Windows™ 3.1
- Compaq Mouse
- 3-Year Warranty

faster than 486SX/25 machines, to handle word processing, spreadsheet and database applications with ease.

The Compaq Total Solution Paq also includes a 2,400-bps Data+Fax Modem that lets you send and receive directly, as well as access CompuServe.† The Compaq ProLinea 4/33s is backed by our free 3-year warranty.* And a



free technical assistance hotline is available every hour of every day.

So don't wait. Get everything you need with one decision: call Compaq DirectPlus. And conserve your brainpower for the sort of thing that really requires it. Like running your business.

COMPAQ
DirectPlus

1-800-888-0064

Weekdays 7-7, Sat 10-4CST.
Ask for our new free catalog.

*Leasing is provided by GE Capital Services for a term of 36 months and is subject to approved credit and certain terms and conditions. Call for details. †Restrictions and exclusions apply. Monitors, battery packs and certain options are covered by a one-year warranty. ††CompuServe preinstalled with 30-day free trial membership. ©1993 Compaq Computer Corporation. All rights reserved. Compaq and the Compaq Logo Registered U.S. Patent and Trademark Office. ProLinea is a trademark and Compaq DirectPlus and Solution Paq are service marks of Compaq Computer Corporation. Products, prices and programs are subject to change without notice. Other products are trademarks or registered trademarks of their respective companies. Microsoft and MS-DOS are registered trademarks and Windows is a trademark of Microsoft Corporation. The Intel Logo is a registered trademark of Intel Corporation. Offer available in the U.S. only.

Entertainment Is More Than Just Games

Up to now, this column has been devoted exclusively to games. But recently I've seen a batch of software packages that are *not* games but promise plenty of entertainment: software toys, multimedia packages, fun audio utilities, and a few unique reference works. In the future I'll be reporting on the most interesting of these as well as games. To give you an idea of what's around, this month's column is devoted to the best nongame products I've encountered.

Saucer-Shaped Blurs

I wouldn't expect to find much overlap between UFO-ologists and PC users. (Mac users are a different story, of course.) But apparently Software Marketing disagrees. It has released UFO, a complete PC guide to close encounters with little green men. Two versions are available: a floppy-based edition with 500 accounts and a CD ROM with more than 1200. You can search for sightings by contact, abduction, crop circles, and cattle mutilation—or all four—and display fuzzy PCX images of saucer-shaped blurs.

Down on the PC Fat Farm

Dieting is never fun. But to make matters worse, most nutritional reference books are sadly limited. It's easy to figure out how much fat is in a Big Mac, but how about the cup of coconut milk you want to put in your curried corn?

Dine Right for Windows is the best nutritional reference source I've ever found in digital or printed form. Not only does it know all about coconut milk (1 cup has 480 calories and 43 grams of fat), but it lets you enter a complicated recipe and instantly calculate calories and grams of fat *per serving*. Is that cool, or what? If you want to get totally serious about your diet, it will even track your meals and come up

with a detailed daily report on how you're doing. Highly recommended.

Hit the Road Jack

I think poring over a map is as fun as going to a movie, so I was ready to love two new computerized touring programs: Expert Travel Planner Gold for Windows and Automap Road Atlas 3.0. Unfortunately, they're both disappointing.

For starters, they redraw the screen if you so much as touch a pull-down menu, and screen redraws take 30 seconds on my 25-MHz 486SX. Zzzzzz....

Worse yet, neither program does what you need it to do. For instance, both will figure your total driving time from start to finish. Big deal. What you *really* want to know is where you'll be stopping for the night. What's so hard about asking how many hours you like to drive each day and using that to calculate probable day-end destinations? Or using that calculation (along with the cost of gas and how much you generally spend on a motel for the night) to approximate the total trip cost? I could practically do the programming myself. The final straw: Expert Travel Planner routed me *off* I5 and *onto* 99 to achieve the fastest trip from San Francisco to Los Angeles! Puh-leez! (Automap has two add-ons for Road Atlas: Automap Destination Europe and Automap Destination Ski.)

Hooray for Cinemania

As a sometimes movie critic, I have a shelf full of film reference books. My favorite for years has been Leonard Maltin's *TV Movies and Video Guide*. But since Microsoft's Cinemania '94 on CD ROM arrived, my copy of *TV*



Movies just collects dust.

Cinemania includes the full text of Maltin's book, 2500 reviews by star critics Pauline Kael and Roger Ebert, plus some other excellent film reference works. Better yet, a hypertext index makes it easy to jump among well-researched articles on films and filmmakers, a list of Academy Award winners, a glossary of film terms, and even a gallery of stills, film clips, and sound bites.

But I do have a few complaints: While it's fun to view the little film clips (actually, there are only 20), the one from 2001 is squashed from that wide-screen masterpiece into a TV-shaped window. A more serious problem is that some of the data isn't current. I checked the credits for director Andy Davis, who made the recent hit *The Fugitive*. While his fine 1992 film *Under Siege* rates a stand-alone review drawn from Maltin, his filmography (which comes from a different source, Baseline) ends in 1990. Furthermore, the sound bites are a silly waste of disk space. Do you really need to hear Bogart say "Here's looking at you, kid," again?

Microsoft Cinemania is almost as useful as a shelf full of reference books and nearly more fun than a barrel of Marx Brothers movies.

By Michael Goodwin

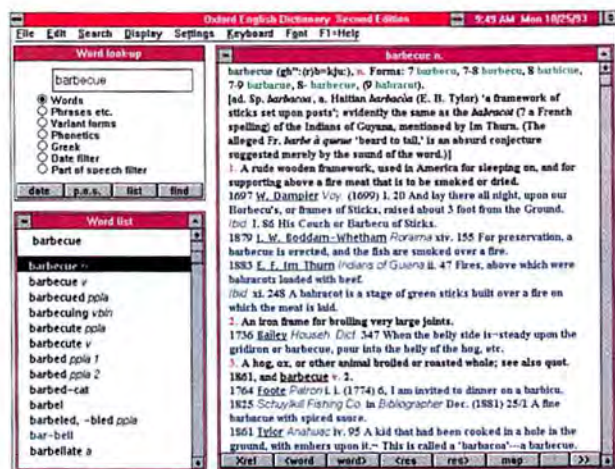

THE OXFORD ENGLISH DICTIONARY ON CD-ROM knows more about barbecue than any place north of Memphis.

Still, when the flaws are fixed, Cinemania will be more fun than a barrel of Marx Brothers movies.

Beard to Tail: An Absurd Conjecture

Browsing the *Oxford English Dictionary* has always been one of my favorite pastimes. The *OED* does more than merely define a

word, it traces its usage from the first known example. Did you ever wonder about the origins of the word *barbecue*? It comes from *barbacoa*, a Haitian word first used in 1697 for a framework of sticks used for roasting meat. *OED* then opines on the popular myth of its origin: "The alleged French 'barbe à queue, beard to tail,' is an absurd conjecture suggested merely by the sound of the word."

Like the printed *OED 2nd Edition*, the CD ROM version is fiendishly expensive (\$895). But it's easy to use, with color and different fonts to help you navigate the complicated citations on each word. And the search functions are first-rate.

Corp.; 602/893-3377
Reader service no. 694

• **Comic Collector** \$49.95; AbleSoft; 800/545-9009

Reader service no. 695

• **Dine Right** \$149; Dine Systems; 716/688-2492

Reader service no. 696

• **Expert Travel Planner Gold for Windows** \$49.95; Expert Software; 305/567-9990

Reader service no. 697

• **Automap Road Atlas 3.0** \$99.95, upgrade \$39.95; Automap; 800/440-6277

Reader service no. 698

• **Microsoft Cinemania '94** \$79.95; Microsoft Corp.; 800/334-4249

Reader service no. 699

• **Oxford English Dictionary 2nd Edition on CD-ROM** \$895; Oxford University Press; 800/455-9714

Reader service no. 700

Michael Goodwin is a contributing editor for PC World. He can be reached on PC World Online (see page 12 for contact information). ■

The first CD-ROM that uses multimedia to tell you about multimedia!

The Guided Tour of Multimedia

VIDEO
Capture/Playback video

SOUND
Add music and voice-over

ANIMATION
Makes your work fly

MULTIMEDIA
Developed and Produced by *Graphic Zone*

Over 20 hours of fact-packed interactive multimedia information for beginners and professionals!

You'll experience the exciting world of multimedia first hand. The power, the potential, and the easy, step-by-step ways you can harness this useful tool for business, education... or just plain fun! Experience the wonder of multimedia yourself! It's easy to order!

Call 1-800-942-4000

From Canada 800-643-7373, International 213-380-7200

Just \$39.95

Plus applicable taxes & \$3.50 for shipping & handling

Please have your VISA or MasterCard ready when you call. Or send your check or money order to: **The Guided Tour of Multimedia**, 914 S. Hoover St., Los Angeles, CA 90006

Here's what you need to run The Guided Tour of Multimedia

- ◆ PC 386SX or better
- ◆ Windows 3.1 or 3.0 with Extensions
- ◆ 4MB RAM recommended
- ◆ 30MB hard disk
- ◆ VGA display, 256 colors
- ◆ CD-ROM drive
- ◆ Sound board recommend

TELL ME MORE!

FREE information on the products featured or advertised in *PC World* can be requested using the postage-paid Reader Service Card found in this issue.

PC WORLD

You Could Put All This Together For \$3,023. Or Let Us Do It And Save \$524.



The Compaq LTE Lite Solution Pak

Includes a Compaq LTE Lite 4/25 486 Notebook, 120MB Hard Drive, a 2,400-bps Data+Fax Modem with WinFax Lite software, AC Adapter, built-in auxiliary battery, NiCad Smart Pack, carrying case, preinstalled MS-DOS 6, Microsoft Windows 3.1, WordPerfect for Windows, Quattro Pro for Windows V.5.0, The Norton pcANYWHERE for Windows V.1.0, Lotus Organizer for Windows R.1.0., and CompuServe.²

This is definitely not a do-it-yourself ad.

For a limited time, Compaq will deliver the acclaimed LTE[®] Lite 4/25 notebook right to your door, packaged with everything you need to become an instantly more productive individual. You'll save time setting up your system and loading software, not to mention over five hundred dollars.

This special Solution Pak[™] offers an LTE Lite 4/25 Model 120 notebook preinstalled with WordPerfect

LTE Lite 4/25 Features

25-MHz 486SL ♦ 4-MB RAM
♦ 120-MB Hard Drive ♦ 9.5" Monochrome VGA Display ♦ 3 1/2" 1.44-MB diskette drive
♦ Power conservation and security features ♦ Preinstalled MS-DOS[®] 6 ♦ Microsoft[®] Windows 3.1 ♦ Auxiliary Battery ♦ AC Adapter ♦ EZ Help On-Line Library ♦ Integrated Trackball ♦ Expansion Base Connector

for Windows,¹ Quattro Pro for Windows, Lotus Organizer, and The Norton pcANYWHERE for Windows. You also get a Data+Fax Modem, a NiCad Smart Pack Battery, plus a carrying case.

It's set up and ready to run the moment you open the box. And by

simply sliding the LTE Lite notebook into the optional Compaq Desktop Expansion Base, you have a full-function desktop computer. You also get unsurpassed Compaq quality, including a free three-year warranty³ and

24-hour hotline support.

There's never been a better value on the notebook you really want. So don't wait until they're all gone. Call to order your LTE Lite Solution Pak today.

True, you won't get the gratification of assembling it. But with \$524,^{**} you can buy a lot of model airplanes.



COMPAQ
DirectPlus

1-800-888-0064

Mon-Fri 7-7 (Sat 10-4) CST
Ask for our new free catalog.

*Leasing is provided by GE Capital Services for a term of 36 months, and is subject to approved credit and certain terms and conditions. Call for details. **Savings based on individual prices. †Restrictions and exclusions apply. Monitors, battery packs and certain options are covered by a one-year warranty. ‡CompuServe preinstalled with 30-day free trial membership. ©1993 Compaq Computer Corporation. All rights reserved. Compaq, the Compaq Logo and LTE are Registered U.S. Patent and Trademark Office. Compaq DirectPlus and Solution Pak are service marks of Compaq Computer Corporation. Products, prices and programs are subject to change without notice. Other products are trademarks or registered trademarks of their respective companies. Microsoft and MS-DOS are registered trademarks and Windows is a trademark of Microsoft Corporation. The Intel Logo is a registered trademark of Intel Corporation. Offer available in the U.S. only.

Circle 88 on reader service card

The Zen of Printing

I've always been happy with my printer—well, most of the time. But there have been times when I'd try to print a page of complex graphics and a few choice fonts and end up with a multipage jigsaw puzzle. Or days when I'd print a really long document and get a chance to brush up on my Russian literature while I waited. (Have you ever tried printing a long fax? Don't.) Now, thanks to a few adjustments, I'm much happier.

It's a truism that you can't have too much memory, and the rule applies to printers as well. Printer memory is still cheap—as little as \$85 on the street for 2MB—and it's easy to install. Not bad, considering the dramatic payoff.

If you're printing graphics in your documents—and with Windows applications, it's tempting—you've got to have a comfortable cushion of printer RAM; on my HP LaserJet III, 2MB is the minimum. Without the extra legroom, when you print complicated pages you'll get truncated, honked-up graphics or, worse, the printer's dreaded 'Out of memory' message.

I don't have the benchmarks to prove it, but I know that my LaserJet prints faster from Windows with 2MB of memory than it did with 1MB, and that it prints a lot faster with 4MB.

Remember that if you do add printer memory, Windows won't have a clue you've done so unless you tell it. Go to Control Panel, launch *Printers*, and highlight the printer you've just added memory to. Click *Setup* and increase the memory indicator, then click *OK* and *Close* to get back to where you started. And don't lie and say you've got more memory than you really do; software that's been lied to has a way of getting even with you.

While you're in *Printers*, you can try a couple other subterfuges. Click *Setup* followed by *Options*. If the 'Print True-

Type as Graphics' option is checked, uncheck it; it can slow down printing because, as the choice indicates, fonts are converted to graphics. Click your way back to *Printers* and open *Connect*. Look at the 'Fast Printing Direct to Port' option. Unless you've got an application that conflicts with direct printing, turn this option on. It lets Windows pass your print job's data directly to the port, bypassing DOS and the BIOS. These changes may help, but I'm not promising anything. Like everything in life, your mileage will vary depending on the application and what you're printing.

Six Hundred Ways to Better Output

But what good is memory if you don't look your best? At 300 dots per inch, the resolution of my LaserJet III didn't do justice to my two newsletters. For a really sharp look, I needed to bump up to at least 600 dpi. But with my current printer running perfectly—HP's seem to last forever—I couldn't justify buying an expensive new printer. Instead, I opted for LPAC's doubleRES IV, a no-nonsense card that plugs into the expansion slot on LaserJet Series II and III printers. Not only does it deliver luscious 600-by-600-dpi output, it was easy to install and gives me an astounding 50 percent increase in printing speed.

The downside? It's a substantial investment, with a list price of \$599 (I found one discounted at \$449). Still, it's cheaper than a new printer. • *doubleRES IV* \$599; *Laser Printer Accessories Corp.*; 619/485-8411, 619/674-1200 (fax). Reader service no. 602

Getting Back Fast

There's no cheap way to increase your printer's resolution, but you can speed up your print jobs for little more than pocket change. Because neither your



printer nor Windows is particularly bright, you can use software to fool them both and get back to work faster. The trick is to use a print spooler, a background program that waits for the printer so you don't have to. A spooler catches data from your fast computer and holds onto it until your slow printer can accept it. Windows thinks it's finished printing, the printer continues to get data, you can go on working, and everyone is happy.

I got to play with a late beta copy of SuperSpool, a great spooler that replaces Windows' Print Manager. Besides getting me back to work a lot quicker, the program gave me control over the document queue by letting me skip over one job to start printing another that I wanted sooner. I can also simultaneously print to two printers attached to separate ports. In fact, once a document is in SuperSpool's queue, I can drag and drop it to another printer (provided both printers are of the same type). • *SuperSpool* \$49.99; *Budget Software*; 303/932-1705, 303/932-0336 (fax). Reader service no. 603

Contributing Editor Steve Bass is president of the Pasadena IBM Users Group. He can be reached on PC World Online (see page 12 for contact information).

By Steve Bass

ROBERT KOPECKY

THE THRILL OF VICTORY AND THE AGONY OF DEFEAT.

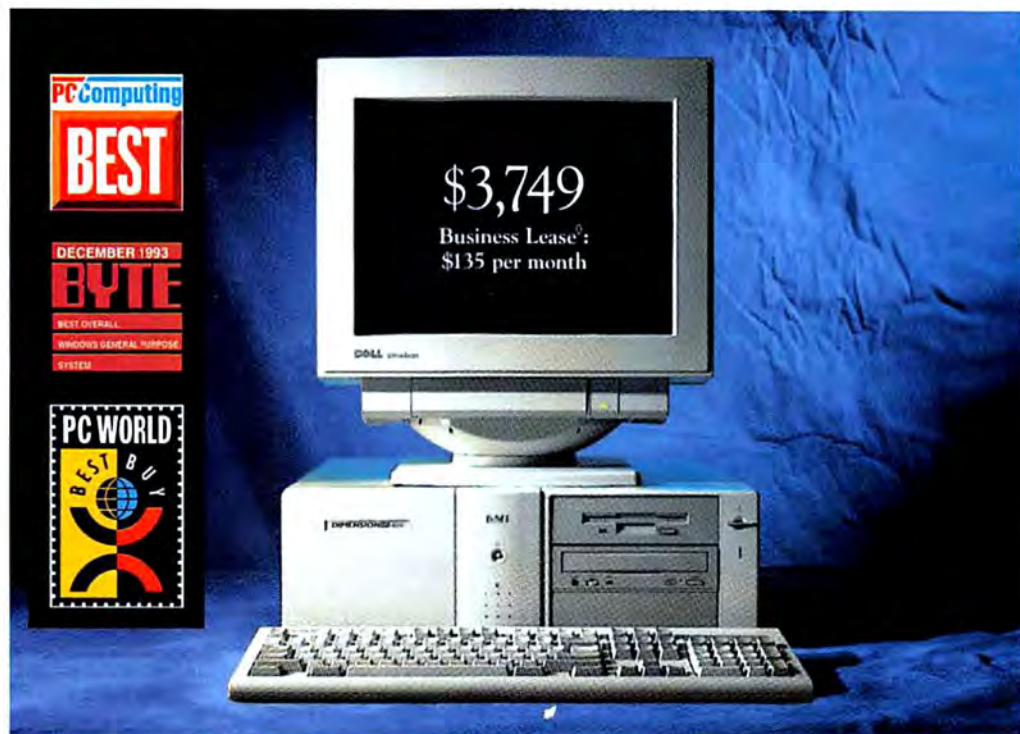

When you offer 16MB of RAM, a 450MB hard drive, a 256KB cache, a #9VL board, Sound Blaster 16 card, CD ROM disk drive, Peavey Speakers and a VS17 Color monitor for \$3,749, people are sure to take note. Particularly those who make a

living comparing computers. Which is exactly what PC Computing did when they ran our system

through a battery of tests. They named the Dell Dimension XPS 466V "Best Multimedia System."

BYTE Magazine put it a little differently. They recently named the Dell Dimension XPS 466V (in a slightly different configuration) "Best system for Windows." And at the same time it earned PC World's "Best Buy".

What's more, J.D. Power and Associates ranked Dell highest in the 1993 Desktop PC Satisfaction

Study among business users!

Proof, that of all the systems out there, there's really one clear winner.



DELL™

TO ORDER, CALL

800-759-6644

HOURS: MON-FRI 7AM-9PM CT SAT 10AM-6PM CT SUN 12PM-5PM CT
IN CANADA* CALL 800-668-3021 KEYCODE #11DCM

Order Code #5000528

*1993 J.D. Power and Associates Desktop Personal Computer Satisfaction Study conducted among 1,956 user respondents.

YOU WHO WEREN'T POWER, BUY IT.

Pictured System DELL DIMENSION XPS P60 PENTIUM 60MHZ SYSTEM

\$3,599

Business Lease: \$130/Mo.

- 16MB RAM • 128MB Max RAM
- 256KB External Cache
- 528MB Hard Drive
- Multi-session, Double-spin CD ROM Drive
- 7 Expansion Slots Total (3 ISA, 1 PCI, 1 PCI/ISA Available)
- PCI #9GXE Video Accelerator Card with Video Control Panel Software
- 1MB Video RAM
- VS15 Color Monitor (15", 1024 x 768, .28mm, NI)
- 3.5" 1.44MB Diskette Drive
- MS-DOS 6.2/Mouse
- Microsoft Windows for Workgroups 3.11" (or Windows 3.1)

Order Code #5000485

DELL DIMENSION XPS 450V i486 DX2 50MHZ SYSTEM

\$2,299

Business Lease: \$85/Mo.

- 8MB RAM • 64MB Max RAM
- 450MB Hard Drive
- Upgradeable to Pentium Overdrive
- 7 Expansion Slots Total (5 ISA, 1 VL/ISA Available)
- VL #9GXE Video Accelerator Card with Video Control Panel Software
- VS15 Color Monitor (15", 1024 x 768, .28mm, NI)
- 1MB Video RAM
- 3.5" 1.44MB Diskette Drive
- MS-DOS 6.2/Mouse
- Microsoft Windows for Workgroups 3.11" (or Windows 3.1)

Order Code #5000489

DELL DIMENSION 433SV i486 SX 33MHZ SYSTEM

\$1,399

Business Lease: \$52/Mo.

- 4MB RAM • 64MB Max RAM
- 270MB Hard Drive
- Upgradeable to Pentium Overdrive
- 5 Expansion Slots Total (3 ISA, 2 VL/ISA Available)
- Accelerated Local Bus Video
- VS14 Color Monitor (14", 1024 x 768, .28mm, NI)
- 3.5" 1.44MB Diskette Drive
- MS-DOS 6.2/Mouse
- Microsoft Windows for Workgroups 3.11" (or Windows 3.1)

Order Code #5000486

DELL DIMENSION XPS 466V i486 DX2 66MHZ SYSTEM

\$2,699

Business Lease: \$100/Mo.

- 8MB RAM • 64MB Max RAM
- 256KB External Cache
- 450MB Hard Drive
- Multi-session, Double-spin CD ROM Drive
- Upgradeable to Pentium Overdrive
- 7 Expansion Slots Total (4 ISA, 1 VL/ISA Available)
- VL #9GXE Video Accelerator Card with Video Control Panel Software
- VS15 Color Monitor
- 3.5" 1.44MB Diskette Drive
- MS-DOS 6.2/Mouse
- Microsoft Windows for Workgroups 3.11" (or Windows 3.1)

Order Code #5000490

DELL DIMENSION 433V i486 DX 33MHZ SYSTEM

\$1,699

Business Lease: \$63/Mo.

- 4MB RAM • 64MB Max RAM
- 340MB Hard Drive
- Upgradeable to Pentium Overdrive
- 5 Expansion Slots Total (3 ISA, 2 VL/ISA Available)
- Accelerated Local Bus Video
- VS14 Color Monitor (14", 1024 x 768, .28mm, NI)
- 3.5" 1.44MB Diskette Drive
- MS-DOS 6.2/Mouse
- Microsoft Windows for Workgroups 3.11" (or Windows 3.1)

Order Code #5000487

DELL DIMENSION XPS P60 PENTIUM 60MHZ SYSTEM

\$2,999

Business Lease: \$111/Mo.

- 8MB RAM • 128MB Max RAM
- 256KB External Cache
- 450MB Hard Drive
- Multi-session, Double-spin CD ROM Drive
- 7 Expansion Slots Total (3 ISA, 1 PCI, 1 PCI/ISA Available)
- PCI #9GXE Video Accelerator Card with Video Control Panel Software
- 1MB Video RAM
- VS14 Color Monitor (14", 1024 x 768, .28mm, NI)
- 3.5" 1.44MB Diskette Drive
- MS-DOS 6.2/Mouse
- Microsoft Windows for Workgroups 3.11" (or Windows 3.1)

Order Code #5000491

DELL DIMENSION 466V i486 DX2 66MHZ SYSTEM

\$1,999

Business Lease: \$74/Mo.

- 4MB RAM • 64MB Max RAM
- 450MB Hard Drive
- Upgradeable to Pentium Overdrive
- 5 Expansion Slots Total (3 ISA, 2 VL/ISA Available)
- Accelerated Local Bus Video
- VS14 Color Monitor (14", 1024 x 768, .28mm, NI)
- 3.5" 1.44MB Diskette Drive
- MS-DOS 6.2/Mouse
- Microsoft Windows for Workgroups 3.11" (or Windows 3.1)

Order Code #5000488

DELL DIMENSION XPS P60 PENTIUM 60MHZ SYSTEM

\$4,699

Business Lease: \$169/Mo.

- 16MB RAM • 128MB Max RAM
- 256KB External Cache
- IGB SCSI Hard Drive
- Multi-session, Double-spin CD ROM Drive
- 7 Expansion Slots Total (2 ISA, 1 PCI, 1 PCI/ISA Available)
- PCI #9GXE Video Accelerator Card with Video Control Panel Software
- 1MB Video RAM
- VS17 Color Monitor (17", 1024 x 768, .28mm, NI)
- 3.5" 1.44MB Diskette Drive
- MS-DOS 6.2/Mouse
- Microsoft Windows for Workgroups 3.11" (or Windows 3.1)

Order Code #5000492

3 levels of magnification and on-the-fly resolution switching.

And you have the security of knowing your system is backed by the computer company that ranks highest in customer satisfaction — according to the 1993 J.D. Power and Associates Desktop Personal Computer Customer Satisfaction Study among business users.¹

So get your hands on all the power you ever wanted. Even if you weren't born into money.

DELL™

TO ORDER, CALL

800-545-3614

HOURS: MON-FRI 7AM-9PM CT SAT 10AM-6PM CT SUN 12PM-5PM CT

IN CANADA: CALL 800-668-3021 KEYCODE #11DCN

not available in Canada. ¹Business leasing arranged by Leasing Group, Inc. The Intel Inside and Pentium Processor logos are registered trademarks and i486, Pentium Processor, and Overdrive are trademarks of Intel through 4/30/94 only. Peavey is a registered trademark of Peavey Electronics Corp. **WINMARKS test results obtained by running WINBENCH version 3.11 at 1024x2048, 256 colors. Dell disclaims proprietary interest

FOR THOSE OF YOU BORN INTO PC



Upgrade to a virtual screen monitor by adding our optional 1MB VRAM and 1MB DRAM upgrade. Then you can pan across multiple applications while you work.



Our multi-session, double-spin CD ROM drives come with a special edition of Aldus PhotoStyler and are Kodak Photo CD compatible.

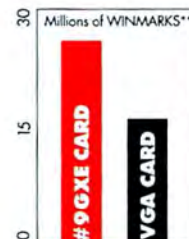

By adding the #9GXE card, the new Dell Dimension XPS WINMARK performance is up to 1.6 times faster than standard VGA.*

\$3,599

DELL DIMENSION XPS P60 PENTIUM SYSTEM

(Other systems featured are not pictured.)

There are plenty of ways to attain it.

Our Dell Dimension XPS P60 systems are all Pentium based, and our i486 systems can easily be upgraded to Pentium Overdrive™. And every Dell Dimension system on this page features accelerated local bus video. The rest of the specs read like a power user's wish list of the latest technological innovations.



Take the CD ROM drive for example. Its double-spin technology delivers nearly twice the data transfer rate of single-spin drives. It's multi-session, which means it's Photo CD compatible and you can have your CDs printed on up to four separate occasions. Even its motorized loading tray is state-of-the-art.

Video on the XPS systems is supplied by a #9GXE video card that delivers 26 million WINMARKS,**

*1993 J.D. Power and Associates Desktop Personal Computer Satisfaction Study conducted among 1,956 user respondents. **Prices valid in the U.S. only. Some products and promotions may vary. MS-DOS and Microsoft are registered trademarks and Windows is a trademark of Microsoft Corporation. *Microsoft Windows for Workgroups 3.11 available as a standard choice in the marks and names of others. ©1994 Dell Computer Corporation. All rights reserved.

KICK BUTT.²

60 MHz Pentium microprocessor. Wow.

8MB RAM

450MB hard drive

256KB external cache

PCI #9GXE video accelerator card with video control panel software

1MB video RAM

MS-DOS[®] 6.2, and a mouse

Microsoft[®] Windows[™] for Workgroups 3.11* (or Windows 3.1)

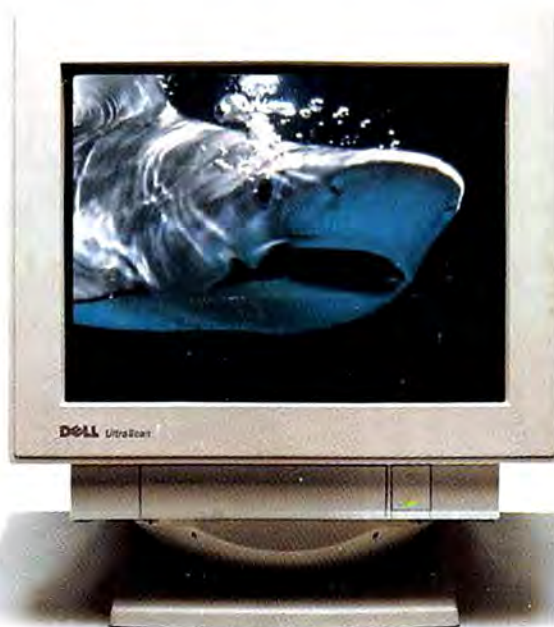

VS14 Color Monitor (14" 1024 x 768, .28mm, NI)

Multi-session, double-spin CD ROM drive

One 3.5" diskette drive

This system comes from the company that ranked highest in the 1993 J.D. Power Desktop Personal Computer Customer Satisfaction Study among business users.[†]

\$2,999

Business Lease[®]: \$111/month

Multimedia Sound upgrade including Sound Blaster 16 and Peavey[®] Speakers available for an additional \$199.

DELL DIMENSION[™] XPS P60 PENTIUM[™] SYSTEM

You might think you've been clippin' right along with your i486[™]. Well, sit down in front of one of these babies and find out what speed is all about.

Take a minute to read the features up there by the monitor – starting with that sweet little 60 MHz Pentium chip that's

nearly twice as fast as any i486 chip. Then call the 800 number below and find out how simple it is to finance a new Dell[®] Pentium System. You won't find anything in the same league. Not with all that power. And not for \$2,999. Yeah, \$2,999. That's the kicker.

DELL[™]

TO ORDER, CALL
800-759-9783

HOURS: MON-FRI 7AM-9PM CT SAT 10AM-6PM CT SUN 12PM-5PM CT
IN CANADA* CALL 800-668-3021. KEYCODE #11DC4

Order Code #5000455

*1993 J.D. Power and Associates Desktop Personal Computer Satisfaction Study conducted among 1,956 user respondents.